(Published by the Authority of the City Council of the City of Chicago)

COPY

JOURNAL of the PROCEEDINGS of the CITY COUNCIL of the CITY of CHICAGO, ILLINOIS

Regular Meeting -- Wednesday, October 14, 2015

at 10:00 A.M.

(Council Chamber -- City Hall -- Chicago, Illinois)

OFFICIAL RECORD.

VOLUME II

RAHM EMANUEL
Mayor

SUSANA A. MENDOZA
City Clerk

Continued from Volume I
on page 9218

PAYMENT OF HOSPITAL, MEDICAL AND NURSING SERVICES RENDERED CERTAIN INJURED MEMBERS OF POLICE AND FIRE DEPARTMENTS.

The Committee on Finance submitted the following report:

CHICAGO, October 14, 2015.

To the President and Members of the City Council:

Your Committee on Finance, having had under consideration four orders authorizing the payment of hospital and medical expenses of police officers and firefighters injured in the line of duty, having had the same under advisement, begs leave to report and recommend that Your Honorable Body *Pass* the proposed orders transmitted herewith.

This recommendation was concurred in by a viva voce vote of the members of the committee, with no dissenting vote.

Respectfully submitted,

(Signed) EDWARD M. BURKE,
Chairman.

On motion of Alderman Burke, the said proposed orders transmitted with the foregoing committee report were *Passed* by yeas and nays as follows:

Yeas -- Aldermen Moreno, Hopkins, Dowell, Burns, Hairston, Sawyer, Mitchell, Harris, Beale, Sadlowski Garza, Thompson, Cárdenas, Quinn, Burke, Lopez, Foulkes, D. Moore, Curtis, O'Shea, Cochran, Brookins, Muñoz, Zalewski, Scott, Solis, Maldonado, Burnett, Ervin, Taliaferro, Reboyras, Waguespack, Mell, Austin, Ramirez-Rosa, Villegas, Mitts, Sposato, Laurino, O'Connor, Napolitano, Reilly, Smith, Tunney, Arena, Cappleman, Pawar, Osterman, J. Moore, Silverstein -- 49.

Nays -- None.

Alderman Beale moved to reconsider the foregoing vote. The motion was lost.

The following are said orders as passed (the italic heading in each case not being a part of the order):

Regular Orders.
(Each Amount Not To Exceed $1,000.00)

[Or2015-633]

Ordered, That the City Comptroller is authorized and directed to issue payments, each in an amount not to exceed $1,000.00, in conformity with the schedule herein set forth, to physicians, hospitals, nurses or other individuals, in settlement for hospital, medical and nursing services rendered to the injured members of the Police Department and/or the Fire Department herein named. The payment of any of these bills shall not be construed as an approval of any previous claims pending or future claims for expenses or benefits on account of any alleged injury to the individuals named. The total amount of said claims is set opposite the names of the injured members of the Police Department and/or the Fire Department, and payments are to be drawn in favor of the proper claimants and charged to the following Account Numbers: 100-57-2005-0937; 610-57-4415-0937; 740-57-4415-0937; 100-59-2005-0937; 610-59-4415-0937; and 740-59-4415-0937.

[Regular orders printed on pages 9221
through 9602 of this *Journal.*]

Regular Orders.
(All Amounts)

[Or2015-632]

Ordered, That the City Comptroller is authorized and directed to issue payments, in conformity with the schedule herein set forth, to physicians, hospitals, nurses or other individuals, in settlement for hospital, medical and nursing services rendered to the injured members of the Police Department and/or the Fire Department herein named. The payment of any of these bills shall not be construed as an approval of any previous claims pending or future claims for expenses or benefits on account of any alleged injury to the individuals named. The total amount of said claims is set opposite the names of the injured members of the Police Department and/or the Fire Department, and payments are to be drawn in favor of the proper claimants and charged to the following Account Numbers: 100-57-2005-0937; 610-57-4415-0937; 740-57-4415-0937; 100-59-2005-0937; 610-59-4415-0937; and 740-59-4415-0937.

[Regular orders printed on pages 9603
through 9686 of this *Journal.*]

Police & Fire Regular Orders

Incident Date	Claimant	Rank	Unit of Assignment	Insured	Total to be Paid
Insured Name1: City Of Chicago Fire					
04/28/2003	Walz, Randall	C	00410	City Of Chicago Fire	$297.35
04/28/2003	Walz, Randall	C	00410	City Of Chicago Fire	$140.02
05/02/2015	WOZNICKI, APRIL	8750		City Of Chicago Fire	$4.00
05/02/2015	WOZNICKI, APRIL	8750		City Of Chicago Fire	$271.82
05/02/2015	WOZNICKI, APRIL	8750		City Of Chicago Fire	$0.70
05/02/2015	WOZNICKI, APRIL	8750		City Of Chicago Fire	$0.92
05/02/2015	WOZNICKI, APRIL	8750		City Of Chicago Fire	$355.48
05/02/2015	WOZNICKI, APRIL	8750		City Of Chicago Fire	$4.00
05/02/2015	WOZNICKI, APRIL	8750		City Of Chicago Fire	$0.92
05/02/2015	WOZNICKI, APRIL	8750		City Of Chicago Fire	$106.09
05/02/2015	WOZNICKI, APRIL	8750		City Of Chicago Fire	$0.92
05/02/2015	WOZNICKI, APRIL	8750		City Of Chicago Fire	$4.00
05/02/2015	WOZNICKI, APRIL	8750		City Of Chicago Fire	$355.48
05/02/2015	WOZNICKI, APRIL	8750		City Of Chicago Fire	$355.48
05/02/2015	WOZNICKI, APRIL	8750		City Of Chicago Fire	$4.00
05/02/2015	WOZNICKI, APRIL	8750		City Of Chicago Fire	$0.92
05/02/2015	WOZNICKI, APRIL	8750		City Of Chicago Fire	$355.48
05/02/2015	WOZNICKI, APRIL	8750		City Of Chicago Fire	$4.00
05/02/2015	WOZNICKI, APRIL	8750		City Of Chicago Fire	$0.92
05/02/2015	WOZNICKI, APRIL	8750		City Of Chicago Fire	$2.00
05/02/2015	WOZNICKI, APRIL	8750		City Of Chicago Fire	$4.00
05/02/2015	WOZNICKI, APRIL	8750		City Of Chicago Fire	$355.48
05/02/2015	WOZNICKI, APRIL	8750		City Of Chicago Fire	$4.00
05/02/2015	WOZNICKI, APRIL	8750		City Of Chicago Fire	$0.92
05/02/2015	WOZNICKI, APRIL	8750		City Of Chicago Fire	$205.21
05/02/2015	WOZNICKI, APRIL	8750		City Of Chicago Fire	$4.00
05/02/2015	WOZNICKI, APRIL	8750		City Of Chicago Fire	$0.53
05/02/2015	WOZNICKI, APRIL	8750		City Of Chicago Fire	$355.48
05/02/2015	WOZNICKI, APRIL	8750		City Of Chicago Fire	$4.00

Incident Date	Claimant	Rank	Unit of Assignment	Insured	Total to be Paid
04/25/2015	WOODSON, ANGELA	8750		City Of Chicago Fire	$7.51
04/25/2015	WOODSON, ANGELA	8750		City Of Chicago Fire	$4.00
04/25/2015	WOODSON, ANGELA	8750		City Of Chicago Fire	$397.32
04/25/2015	WOODSON, ANGELA	8750		City Of Chicago Fire	$0.19
04/25/2015	WOODSON, ANGELA	8750		City Of Chicago Fire	$4.00
04/25/2015	WOODSON, ANGELA	8750		City Of Chicago Fire	$10.47
04/25/2015	WOODSON, ANGELA	8750		City Of Chicago Fire	$0.62
04/25/2015	WOODSON, ANGELA	8750		City Of Chicago Fire	$4.00
04/25/2015	WOODSON, ANGELA	8750		City Of Chicago Fire	$32.63
04/25/2015	WOODSON, ANGELA	8750		City Of Chicago Fire	$26.99
04/25/2015	WOODSON, ANGELA	8750		City Of Chicago Fire	$4.00
04/25/2015	WOODSON, ANGELA	8750		City Of Chicago Fire	$3.48
04/25/2015	WOODSON, ANGELA	8750		City Of Chicago Fire	$184.04
04/25/2015	WOODSON, ANGELA	8750		City Of Chicago Fire	$4.00
01/06/2015	WOODS, MARLON	8735		City Of Chicago Fire	$535.93
07/27/2015	WISNIEWSKI, JOSEPH	8731		City Of Chicago Fire	$5.91
07/27/2015	WISNIEWSKI, JOSEPH	8731		City Of Chicago Fire	$26.69
07/27/2015	WISNIEWSKI, JOSEPH	8731		City Of Chicago Fire	$4.00
07/27/2015	WISNIEWSKI, JOSEPH	8731		City Of Chicago Fire	$18.14
07/27/2015	WISNIEWSKI, JOSEPH	8731		City Of Chicago Fire	$312.90
07/27/2015	WISNIEWSKI, JOSEPH	8731		City Of Chicago Fire	$960.10
07/27/2015	WISNIEWSKI, JOSEPH	8731		City Of Chicago Fire	$4.00
07/27/2015	WISNIEWSKI, JOSEPH	8731		City Of Chicago Fire	$4.00
07/27/2015	WISNIEWSKI, JOSEPH	8731		City Of Chicago Fire	$4.00
04/03/2015	WISEMAN, AMY	8750		City Of Chicago Fire	$4.00
06/25/2015	WILSON, VICTOR	8801		City Of Chicago Fire	$355.48
06/25/2015	WILSON, VICTOR	8801		City Of Chicago Fire	$4.00
06/25/2015	WILSON, VICTOR	8801		City Of Chicago Fire	$0.92
06/25/2015	WILSON, VICTOR	8801		City Of Chicago Fire	$4.00
06/25/2015	WILSON, VICTOR	8801		City Of Chicago Fire	$0.92
06/25/2015	WILSON, VICTOR	8801		City Of Chicago Fire	$306.79
06/25/2015	WILSON, VICTOR	8801		City Of Chicago Fire	$4.00
06/25/2015	WILSON, VICTOR	8801		City Of Chicago Fire	$0.80

Incident Date	Claimant	Rank	Unit of Assignment	Insured	Total to be Paid
06/25/2015	WILSON, VICTOR	8801		City Of Chicago Fire	$355.48
06/25/2015	WILSON, VICTOR	8801		City Of Chicago Fire	$4.00
06/25/2015	WILSON, VICTOR	8801		City Of Chicago Fire	$0.92
06/25/2015	WILSON, VICTOR	8801		City Of Chicago Fire	$341.24
06/25/2015	WILSON, VICTOR	8801		City Of Chicago Fire	$4.00
06/25/2015	WILSON, VICTOR	8801		City Of Chicago Fire	$0.88
06/25/2015	WILSON, VICTOR	8801		City Of Chicago Fire	$355.48
06/25/2015	WILSON, VICTOR	8801		City Of Chicago Fire	$4.00
06/25/2015	WILSON, VICTOR	8801		City Of Chicago Fire	$0.92
06/25/2015	WILSON, VICTOR	8801		City Of Chicago Fire	$73.52
06/25/2015	WILSON, VICTOR	8801		City Of Chicago Fire	$4.00
06/25/2015	WILSON, VICTOR	8801		City Of Chicago Fire	$0.66
06/25/2015	WILSON, VICTOR	8801		City Of Chicago Fire	$353.28
06/25/2015	WILSON, VICTOR	8801		City Of Chicago Fire	$4.00
06/25/2015	WILSON, VICTOR	8801		City Of Chicago Fire	$0.92
06/25/2015	WILSON, VICTOR	8801		City Of Chicago Fire	$355.48
06/25/2015	WILSON, VICTOR	8801		City Of Chicago Fire	$4.00
06/25/2015	WILSON, VICTOR	8801		City Of Chicago Fire	$0.92
06/25/2015	WILSON, VICTOR	8801		City Of Chicago Fire	$355.48
05/02/2014	WILSON SWIFT, LASHAUAN	8750		City Of Chicago Fire	$59.89
05/02/2014	WILSON SWIFT, LASHAUAN	8750		City Of Chicago Fire	$982.71
05/02/2014	WILSON SWIFT, LASHAUAN	8750		City Of Chicago Fire	$0.85
05/02/2014	WILSON SWIFT, LASHAUAN	8750		City Of Chicago Fire	$4.00
05/02/2014	WILSON SWIFT, LASHAUAN	8750		City Of Chicago Fire	$327.57
05/02/2014	WILSON SWIFT, LASHAUAN	8750		City Of Chicago Fire	$3.39
05/02/2014	WILSON SWIFT, LASHAUAN	8750		City Of Chicago Fire	$327.57
05/02/2014	WILSON SWIFT, LASHAUAN	8750		City Of Chicago Fire	$59.89
05/02/2014	WILSON SWIFT, LASHAUAN	8750		City Of Chicago Fire	$0.85
05/02/2014	WILSON SWIFT, LASHAUAN	8750		City Of Chicago Fire	$2.45
05/02/2014	WILSON SWIFT, LASHAUAN	8750		City Of Chicago Fire	$4.00
05/02/2014	WILSON SWIFT, LASHAUAN	8750		City Of Chicago Fire	$829.86
05/02/2014	WILSON SWIFT, LASHAUAN	8750		City Of Chicago Fire	$4.00
05/02/2014	WILSON SWIFT, LASHAUAN	8750		City Of Chicago Fire	$4.00

Incident Date	Claimant	Rank	Unit of Assignment	Insured	Total to be Paid
01/17/2015	WILLIAMS, QUIANA	8750		City Of Chicago Fire	$0.67
01/17/2015	WILLIAMS, QUIANA	8750		City Of Chicago Fire	$257.77
01/17/2015	WILLIAMS, QUIANA	8750		City Of Chicago Fire	$4.00
01/17/2015	WILLIAMS, QUIANA	8750		City Of Chicago Fire	$4.00
01/17/2015	WILLIAMS, QUIANA	8750		City Of Chicago Fire	$257.77
01/17/2015	WILLIAMS, QUIANA	8750		City Of Chicago Fire	$0.67
01/17/2015	WILLIAMS, QUIANA	8750		City Of Chicago Fire	$4.00
01/17/2015	WILLIAMS, QUIANA	8750		City Of Chicago Fire	$257.77
01/17/2015	WILLIAMS, QUIANA	8750		City Of Chicago Fire	$0.67
01/17/2015	WILLIAMS, QUIANA	8750		City Of Chicago Fire	$4.00
01/17/2015	WILLIAMS, QUIANA	8750		City Of Chicago Fire	$257.77
01/17/2015	WILLIAMS, QUIANA	8750		City Of Chicago Fire	$0.49
01/17/2015	WILLIAMS, QUIANA	8750		City Of Chicago Fire	$4.00
01/17/2015	WILLIAMS, QUIANA	8750		City Of Chicago Fire	$187.97
01/17/2015	WILLIAMS, QUIANA	8750		City Of Chicago Fire	$0.67
01/17/2015	WILLIAMS, QUIANA	8750		City Of Chicago Fire	$0.67
01/17/2015	WILLIAMS, QUIANA	8750		City Of Chicago Fire	$257.77
01/17/2015	WILLIAMS, QUIANA	8750		City Of Chicago Fire	$4.00
05/07/2014	WEBER, LISA	8750		City Of Chicago Fire	$100.20
05/07/2014	WEBER, LISA	8750		City Of Chicago Fire	$4.00
05/07/2014	WEBER, LISA	8750		City Of Chicago Fire	$3.01
05/07/2014	WEBER, LISA	8750		City Of Chicago Fire	$100.20
05/07/2014	WEBER, LISA	8750		City Of Chicago Fire	$4.00
05/07/2014	WEBER, LISA	8750		City Of Chicago Fire	$3.01
02/12/2015	WATERS JR, JOHN	8750		City Of Chicago Fire	$4.00
09/05/2014	WALTER, KAREN	8750		City Of Chicago Fire	$13.65
04/07/2015	WALTER, KAREN	8750		City Of Chicago Fire	$75.86
04/07/2015	WALTER, KAREN	8750		City Of Chicago Fire	$48.68
04/07/2015	WALTER, KAREN	8750		City Of Chicago Fire	$257.77
04/07/2015	WALTER, KAREN	8750		City Of Chicago Fire	$187.97
04/07/2015	WALTER, KAREN	8750		City Of Chicago Fire	$187.97
04/07/2015	WALTER, KAREN	8750		City Of Chicago Fire	$257.77
04/07/2015	WALTER, KAREN	8750		City Of Chicago Fire	$257.77

Incident Date	Claimant	Rank	Unit of Assignment	Insured	Total to be Paid
04/07/2015	WALTER, KAREN	8750		City Of Chicago Fire	$4.00
04/07/2015	WALTER, KAREN	8750		City Of Chicago Fire	$0.34
04/07/2015	WALTER, KAREN	8750		City Of Chicago Fire	$316.74
04/07/2015	WALTER, KAREN	8750		City Of Chicago Fire	$4.00
04/07/2015	WALTER, KAREN	8750		City Of Chicago Fire	$0.82
04/07/2015	WALTER, KAREN	8750		City Of Chicago Fire	$271.82
04/07/2015	WALTER, KAREN	8750		City Of Chicago Fire	$4.00
04/07/2015	WALTER, KAREN	8750		City Of Chicago Fire	$0.70
04/07/2015	WALTER, KAREN	8750		City Of Chicago Fire	$271.82
04/07/2015	WALTER, KAREN	8750		City Of Chicago Fire	$4.00
04/07/2015	WALTER, KAREN	8750		City Of Chicago Fire	$0.70
04/07/2015	WALTER, KAREN	8750		City Of Chicago Fire	$134.00
04/07/2015	WALTER, KAREN	8750		City Of Chicago Fire	$272.78
04/07/2015	WALTER, KAREN	8750		City Of Chicago Fire	$4.00
04/07/2015	WALTER, KAREN	8750		City Of Chicago Fire	$2.44
04/07/2015	WALTER, KAREN	8750		City Of Chicago Fire	$225.88
04/07/2015	WALTER, KAREN	8750		City Of Chicago Fire	$4.00
04/07/2015	WALTER, KAREN	8750		City Of Chicago Fire	$0.58
04/07/2015	WALTER, KAREN	8750		City Of Chicago Fire	$179.94
04/07/2015	WALTER, KAREN	8750		City Of Chicago Fire	$4.00
04/07/2015	WALTER, KAREN	8750		City Of Chicago Fire	$0.46
04/07/2015	WALTER, KAREN	8750		City Of Chicago Fire	$271.82
04/07/2015	WALTER, KAREN	8750		City Of Chicago Fire	$4.00
04/07/2015	WALTER, KAREN	8750		City Of Chicago Fire	$0.70
04/07/2015	WALTER, KAREN	8750		City Of Chicago Fire	$4.00
04/07/2015	WALTER, KAREN	8750		City Of Chicago Fire	$271.82
04/07/2015	WALTER, KAREN	8750		City Of Chicago Fire	$0.70
08/20/2015	WALSH, FRANCIS	8801		City Of Chicago Fire	$4.00
08/20/2015	WALSH, FRANCIS	8801		City Of Chicago Fire	$0.89
08/20/2015	WALSH, FRANCIS	8801		City Of Chicago Fire	$345.95
08/20/2015	WALSH, FRANCIS	8801		City Of Chicago Fire	$355.48
08/20/2015	WALSH, FRANCIS	8801		City Of Chicago Fire	$159.27
08/20/2015	WALSH, FRANCIS	8801		City Of Chicago Fire	$4.00

Incident Date	Claimant	Rank	Unit of Assignment	Insured	Total to be Paid
08/20/2015	WALSH, FRANCIS	8801		City Of Chicago Fire	$0.92
08/20/2015	WALSH, FRANCIS	8801		City Of Chicago Fire	$4.00
08/20/2015	WALSH, FRANCIS	8801		City Of Chicago Fire	$0.41
06/05/2015	WADE, MARSHALL	8801		City Of Chicago Fire	$38.55
08/10/2013	WACH, THOMAS	8801		City Of Chicago Fire	$44.49
09/29/2005	Venegas, Roy J	F	00457	City Of Chicago Fire	$135.72
09/29/2005	Venegas, Roy J	F	00457	City Of Chicago Fire	$172.13
09/29/2005	Venegas, Roy J	F	00457	City Of Chicago Fire	$0.91
09/29/2005	Venegas, Roy J	F	00457	City Of Chicago Fire	$2.60
09/29/2005	Venegas, Roy J	F	00457	City Of Chicago Fire	$4.00
09/29/2005	Venegas, Roy J	F	00457	City Of Chicago Fire	$489.56
09/29/2005	Venegas, Roy J	F	00457	City Of Chicago Fire	$353.84
09/29/2005	Venegas, Roy J	F	00457	City Of Chicago Fire	$203.97
09/29/2005	Venegas, Roy J	F	00457	City Of Chicago Fire	$4.00
09/29/2005	Venegas, Roy J	F	00457	City Of Chicago Fire	$176.92
09/29/2005	Venegas, Roy J	F	00457	City Of Chicago Fire	$260.93
09/29/2005	Venegas, Roy J	F	00457	City Of Chicago Fire	$180.96
09/29/2005	Venegas, Roy J	F	00457	City Of Chicago Fire	$215.69
09/29/2005	Venegas, Roy J	F	00457	City Of Chicago Fire	$176.92
09/29/2005	Venegas, Roy J	F	00457	City Of Chicago Fire	$135.72
09/29/2005	Venegas, Roy J	F	00457	City Of Chicago Fire	$131.68
08/06/2015	VOJTAS, MICHAEL	8750		City Of Chicago Fire	$754.22
05/04/2015	VIVERITO, DENISE	8728		City Of Chicago Fire	$4.00
05/04/2015	VIVERITO, DENISE	8728		City Of Chicago Fire	$28.55
08/09/2015	VILLANUEVA, JAVIER	8801		City Of Chicago Fire	$4.00
12/15/2013	VELLER, CARL	8801		City Of Chicago Fire	$4.00
12/15/2013	VELLER, CARL	8801		City Of Chicago Fire	$183.63
02/19/2014	VEGA, RICARDO	8811		City Of Chicago Fire	$0.67
02/19/2014	VEGA, RICARDO	8811		City Of Chicago Fire	$4.00
02/19/2014	VEGA, RICARDO	8811		City Of Chicago Fire	$258.94
02/19/2014	VEGA, RICARDO	8811		City Of Chicago Fire	$4.00
02/10/2014	URQUHART, KENNETH	8735		City Of Chicago Fire	$177.10
02/10/2014	URQUHART, KENNETH	8735		City Of Chicago Fire	$1.58

Incident Date	Claimant	Rank	Unit of Assignment	Insured	Total to be Paid
02/10/2014	URQUHART, KENNETH	8735		City Of Chicago Fire	$4.00
08/11/2015	URCHELL, THOMAS	8801		City Of Chicago Fire	$27.79
08/11/2015	URCHELL, THOMAS	8801		City Of Chicago Fire	$14.81
08/11/2015	URCHELL, THOMAS	8801		City Of Chicago Fire	$4.00
08/11/2015	URCHELL, THOMAS	8801		City Of Chicago Fire	$4.00
08/11/2015	URCHELL, THOMAS	8801		City Of Chicago Fire	$783.80
06/27/2004	Taff, Thomas	F	00501	City Of Chicago Fire	$45.17
06/27/2004	Taff, Thomas	F	00501	City Of Chicago Fire	545.17
02/27/2013	TWEEDT, ERIK	8750		City Of Chicago Fire	$254.07
05/05/2015	TUMA, MICHAEL	8731		City Of Chicago Fire	$359.88
05/05/2015	TUMA, MICHAEL	8731		City Of Chicago Fire	$271.82
05/05/2015	TUMA, MICHAEL	8731		City Of Chicago Fire	$4.00
05/05/2015	TUMA, MICHAEL	8731		City Of Chicago Fire	$0.85
05/05/2015	TUMA, MICHAEL	8731		City Of Chicago Fire	$22.28
05/05/2015	TUMA, MICHAEL	8731		City Of Chicago Fire	$4.00
05/05/2015	TUMA, MICHAEL	8731		City Of Chicago Fire	$9.72
05/05/2015	TUMA, MICHAEL	8731		City Of Chicago Fire	$359.88
05/05/2015	TUMA, MICHAEL	8731		City Of Chicago Fire	$355.48
05/05/2015	TUMA, MICHAEL	8731		City Of Chicago Fire	$359.88
05/05/2015	TUMA, MICHAEL	8731		City Of Chicago Fire	$330.79
11/30/2014	TROST, KENNETH	8728		City Of Chicago Fire	$160.92
11/30/2014	TROST, KENNETH	8728		City Of Chicago Fire	$0.81
11/30/2014	TROST, KENNETH	8728		City Of Chicago Fire	$355.48
11/30/2014	TROST, KENNETH	8728		City Of Chicago Fire	$4.00
11/30/2014	TROST, KENNETH	8728		City Of Chicago Fire	$0.92
11/30/2014	TROST, KENNETH	8728		City Of Chicago Fire	$313.65
11/30/2014	TROST, KENNETH	8728		City Of Chicago Fire	$4.00
11/30/2014	TROST, KENNETH	8728		City Of Chicago Fire	$355.48
11/30/2014	TROST, KENNETH	8728		City Of Chicago Fire	$4.00
11/30/2014	TROST, KENNETH	8728		City Of Chicago Fire	$0.92
11/30/2014	TROST, KENNETH	8728		City Of Chicago Fire	$368.22
11/30/2014	TROST, KENNETH	8728		City Of Chicago Fire	$4.00
11/30/2014	TROST, KENNETH	8728		City Of Chicago Fire	$0.96

Incident Date	Claimant	Rank	Unit of Assignment	Insured	Total to be Paid
11/30/2014	TROST, KENNETH	8728		City Of Chicago Fire	$355.48
11/30/2014	TROST, KENNETH	8728		City Of Chicago Fire	$4.00
11/30/2014	TROST, KENNETH	8728		City Of Chicago Fire	$0.92
11/30/2014	TROST, KENNETH	8728		City Of Chicago Fire	$4.00
11/30/2014	TROST, KENNETH	8728		City Of Chicago Fire	$0.92
11/30/2014	TROST, KENNETH	8728		City Of Chicago Fire	$355.48
11/30/2014	TROST, KENNETH	8728		City Of Chicago Fire	$4.00
11/30/2014	TROST, KENNETH	8728		City Of Chicago Fire	$0.92
11/30/2014	TROST, KENNETH	8728		City Of Chicago Fire	$359.88
11/30/2014	TROST, KENNETH	8728		City Of Chicago Fire	$4.00
11/30/2014	TROST, KENNETH	8728		City Of Chicago Fire	$0.92
11/30/2014	TROST, KENNETH	8728		City Of Chicago Fire	$1.01
11/30/2014	TROST, KENNETH	8728		City Of Chicago Fire	$355.48
11/30/2014	TROST, KENNETH	8728		City Of Chicago Fire	$4.00
11/30/2014	TROST, KENNETH	8728		City Of Chicago Fire	$0.92
11/30/2014	TROST, KENNETH	8728		City Of Chicago Fire	$355.48
11/30/2014	TROST, KENNETH	8728		City Of Chicago Fire	$4.00
11/30/2014	TROST, KENNETH	8728		City Of Chicago Fire	$0.92
11/30/2014	TROST, KENNETH	8728		City Of Chicago Fire	$355.48
11/30/2014	TROST, KENNETH	8728		City Of Chicago Fire	$4.00
11/30/2014	TROST, KENNETH	8728		City Of Chicago Fire	$0.92
11/30/2014	TROST, KENNETH	8728		City Of Chicago Fire	$355.48
11/30/2014	TROST, KENNETH	8728		City Of Chicago Fire	$4.00
11/30/2014	TROST, KENNETH	8728		City Of Chicago Fire	$0.92
11/30/2014	TROST, KENNETH	8728		City Of Chicago Fire	$355.48
11/30/2014	TROST, KENNETH	8728		City Of Chicago Fire	$4.00
11/30/2014	TROST, KENNETH	8728		City Of Chicago Fire	$0.92
11/30/2014	TROST, KENNETH	8728		City Of Chicago Fire	$355.48
11/30/2014	TROST, KENNETH	8728		City Of Chicago Fire	$4.00
11/30/2014	TROST, KENNETH	8728		City Of Chicago Fire	$0.92
11/30/2014	TROST, KENNETH	8728		City Of Chicago Fire	$355.48
11/30/2014	TROST, KENNETH	8728		City Of Chicago Fire	$4.00
11/30/2014	TROST, KENNETH	8728		City Of Chicago Fire	$0.92

Incident Date	Claimant	Rank	Unit of Assignment	Insured	Total to be Paid
11/30/2014	TROST, KENNETH	8728		City Of Chicago Fire	$355.48
11/30/2014	TROST, KENNETH	8728		City Of Chicago Fire	$394.59
11/30/2014	TROST, KENNETH	8728		City Of Chicago Fire	$4.00
11/30/2014	TROST, KENNETH	8728		City Of Chicago Fire	$261.54
11/30/2014	TROST, KENNETH	8728		City Of Chicago Fire	$4.00
05/13/2010	THEEKE, JANIECE	8749		City Of Chicago Fire	$13.70
06/28/2015	THEEKE, JANIECE	8749		City Of Chicago Fire	$4.00
06/28/2015	THEEKE, JANIECE	8749		City Of Chicago Fire	$748.53
06/15/2015	TAYLOR, KENNETH	8731		City Of Chicago Fire	$4.00
06/15/2015	TAYLOR, KENNETH	8731		City Of Chicago Fire	$355.48
06/15/2015	TAYLOR, KENNETH	8731		City Of Chicago Fire	$0.92
11/30/1994	Sutton, David	M	00615	City Of Chicago Fire	$103.23
11/30/1994	Sutton, David	M	00615	City Of Chicago Fire	$4.00
11/30/1994	Sutton, David	M	00615	City Of Chicago Fire	$10.20
11/30/1994	Sutton, David	M	00615	City Of Chicago Fire	$4.00
11/30/1994	Sutton, David	M	00615	City Of Chicago Fire	$2.27
10/25/2001	Sorrentino, Nicholas	F	00367	City Of Chicago Fire	$4.00
10/25/2001	Sorrentino, Nicholas	F	00367	City Of Chicago Fire	$4.00
10/25/2001	Sorrentino, Nicholas	F	00367	City Of Chicago Fire	$347.63
10/25/2001	Sorrentino, Nicholas	F	00367	City Of Chicago Fire	$116.56
10/25/2001	Sorrentino, Nicholas	F	00367	City Of Chicago Fire	$253.23
10/25/2001	Sorrentino, Nicholas	F	00367	City Of Chicago Fire	$918.56
10/25/2001	Sorrentino, Nicholas	F	00367	City Of Chicago Fire	$6.15
10/25/2001	Sorrentino, Nicholas	F	00367	City Of Chicago Fire	$4.00
10/25/2001	Sorrentino, Nicholas	F	00367	City Of Chicago Fire	$134.62
10/04/2001	Sopko, Andrew	E	00357	City Of Chicago Fire	$448.84
10/04/2001	Sopko, Andrew	E	00357	City Of Chicago Fire	$71.87
03/17/2015	SWEENEY, THOMAS	8701		City Of Chicago Fire	$4.00
03/17/2015	SWEENEY, THOMAS	8701		City Of Chicago Fire	$187.97
03/17/2015	SWEENEY, THOMAS	8701		City Of Chicago Fire	$0.49
11/01/2014	SWARTZ, ADAM	8749		City Of Chicago Fire	$4.00
11/01/2014	SWARTZ, ADAM	8749		City Of Chicago Fire	$0.81
11/01/2014	SWARTZ, ADAM	8749		City Of Chicago Fire	$45.94

Incident Date	Claimant	Rank	Unit of Assignment	Insured	Total to be Paid
11/01/2014	SWARTZ, ADAM	8749		City Of Chicago Fire	$0.12
11/01/2014	SWARTZ, ADAM	8749		City Of Chicago Fire	$271.82
11/01/2014	SWARTZ, ADAM	8749		City Of Chicago Fire	$4.00
11/01/2014	SWARTZ, ADAM	8749		City Of Chicago Fire	$0.70
11/01/2014	SWARTZ, ADAM	8749		City Of Chicago Fire	$313.65
11/01/2014	SWARTZ, ADAM	8749		City Of Chicago Fire	$4.00
11/01/2014	SWARTZ, ADAM	8749		City Of Chicago Fire	$0.81
11/01/2014	SWARTZ, ADAM	8749		City Of Chicago Fire	$355.48
11/01/2014	SWARTZ, ADAM	8749		City Of Chicago Fire	$4.00
11/01/2014	SWARTZ, ADAM	8749		City Of Chicago Fire	$0.92
11/01/2014	SWARTZ, ADAM	8749		City Of Chicago Fire	$355.48
11/01/2014	SWARTZ, ADAM	8749		City Of Chicago Fire	$4.00
11/01/2014	SWARTZ, ADAM	8749		City Of Chicago Fire	$0.92
11/01/2014	SWARTZ, ADAM	8749		City Of Chicago Fire	$263.60
11/01/2014	SWARTZ, ADAM	8749		City Of Chicago Fire	$225.88
11/01/2014	SWARTZ, ADAM	8749		City Of Chicago Fire	$4.00
11/01/2014	SWARTZ, ADAM	8749		City Of Chicago Fire	$0.58
11/01/2014	SWARTZ, ADAM	8749		City Of Chicago Fire	$355.48
11/01/2014	SWARTZ, ADAM	8749		City Of Chicago Fire	$4.00
11/01/2014	SWARTZ, ADAM	8749		City Of Chicago Fire	$0.92
11/01/2014	SWARTZ, ADAM	8749		City Of Chicago Fire	$271.82
11/01/2014	SWARTZ, ADAM	8749		City Of Chicago Fire	$271.82
11/01/2014	SWARTZ, ADAM	8749		City Of Chicago Fire	$4.00
11/01/2014	SWARTZ, ADAM	8749		City Of Chicago Fire	$0.70
11/01/2014	SWARTZ, ADAM	8749		City Of Chicago Fire	$313.65
11/01/2014	SWARTZ, ADAM	8749		City Of Chicago Fire	$4.00
11/01/2014	SWARTZ, ADAM	8749		City Of Chicago Fire	$0.81
11/01/2014	SWARTZ, ADAM	8749		City Of Chicago Fire	$4.00
11/01/2014	SWARTZ, ADAM	8749		City Of Chicago Fire	$0.70
11/01/2014	SWARTZ, ADAM	8749		City Of Chicago Fire	$313.65
11/01/2014	SWARTZ, ADAM	8749		City Of Chicago Fire	$4.00
11/01/2014	SWARTZ, ADAM	8749		City Of Chicago Fire	$0.81
11/01/2014	SWARTZ, ADAM	8749		City Of Chicago Fire	$313.65

Incident Date	Claimant	Rank	Unit of Assignment	Insured	Total to be Paid
11/01/2014	SWARTZ, ADAM	8749		City Of Chicago Fire	$4.00
11/01/2014	SWARTZ, ADAM	8749		City Of Chicago Fire	$313.65
11/01/2014	SWARTZ, ADAM	8749		City Of Chicago Fire	$0.81
11/01/2014	SWARTZ, ADAM	8749		City Of Chicago Fire	$4.00
11/01/2014	SWARTZ, ADAM	8749		City Of Chicago Fire	$0.68
05/19/2014	SULLIVAN, MICHAEL	8731		City Of Chicago Fire	$45.17
07/12/2015	STURDIVANT, JESSE	8801		City Of Chicago Fire	$0.92
07/12/2015	STURDIVANT, JESSE	8801		City Of Chicago Fire	$355.48
07/12/2015	STURDIVANT, JESSE	8801		City Of Chicago Fire	$0.58
07/12/2015	STURDIVANT, JESSE	8801		City Of Chicago Fire	$267.71
07/12/2015	STURDIVANT, JESSE	8801		City Of Chicago Fire	$4.00
07/12/2015	STURDIVANT, JESSE	8801		City Of Chicago Fire	$0.69
07/12/2015	STURDIVANT, JESSE	8801		City Of Chicago Fire	$355.48
07/12/2015	STURDIVANT, JESSE	8801		City Of Chicago Fire	$4.00
07/12/2015	STURDIVANT, JESSE	8801		City Of Chicago Fire	$0.92
07/12/2015	STURDIVANT, JESSE	8801		City Of Chicago Fire	$0.92
07/12/2015	STURDIVANT, JESSE	8801		City Of Chicago Fire	$4.00
07/12/2015	STURDIVANT, JESSE	8801		City Of Chicago Fire	$355.48
07/12/2015	STURDIVANT, JESSE	8801		City Of Chicago Fire	$0.69
07/12/2015	STURDIVANT, JESSE	8801		City Of Chicago Fire	$4.00
07/12/2015	STURDIVANT, JESSE	8801		City Of Chicago Fire	$267.71
07/12/2015	STURDIVANT, JESSE	8801		City Of Chicago Fire	$205.21
07/12/2015	STURDIVANT, JESSE	8801		City Of Chicago Fire	$4.00
07/12/2015	STURDIVANT, JESSE	8801		City Of Chicago Fire	$0.53
07/12/2015	STURDIVANT, JESSE	8801		City Of Chicago Fire	$0.92
07/12/2015	STURDIVANT, JESSE	8801		City Of Chicago Fire	$4.00
07/12/2015	STURDIVANT, JESSE	8801		City Of Chicago Fire	$225.88
07/12/2015	STURDIVANT, JESSE	8801		City Of Chicago Fire	$4.00
07/12/2015	STURDIVANT, JESSE	8801		City Of Chicago Fire	$355.48
07/12/2015	STURDIVANT, JESSE	8801		City Of Chicago Fire	$0.92
07/12/2015	STURDIVANT, JESSE	8801		City Of Chicago Fire	$4.00
07/12/2015	STURDIVANT, JESSE	8801		City Of Chicago Fire	$355.48
07/12/2015	STURDIVANT, JESSE	8801		City Of Chicago Fire	$4.00

Incident Date	Claimant	Rank	Unit of Assignment	Insured	Total to be Paid
08/31/2015	STRUBBE, PAUL	8733		City Of Chicago Fire	$4.00
08/31/2015	STRUBBE, PAUL	8733		City Of Chicago Fire	$4.00
08/31/2015	STRUBBE, PAUL	8733		City Of Chicago Fire	$4.00
08/25/2014	STROHMAYER JR, MICHAEL	8739		City Of Chicago Fire	$4.00
08/31/2015	STERBIS, ADAM	8728		City Of Chicago Fire	$4.00
08/31/2015	STERBIS, ADAM	8728		City Of Chicago Fire	$988.23
08/31/2015	STERBIS, ADAM	8728		City Of Chicago Fire	$18.67
08/13/2015	STAEHLE, PAUL	8745		City Of Chicago Fire	$4.00
08/13/2015	STAEHLE, PAUL	8745		City Of Chicago Fire	$9.63
08/20/2013	STACK, BRIAN	8731		City Of Chicago Fire	$338.67
03/26/2015	STACHURA, EDWARD	8750		City Of Chicago Fire	$112.50
03/26/2015	STACHURA, EDWARD	8750		City Of Chicago Fire	$4.00
03/26/2015	STACHURA, EDWARD	8750		City Of Chicago Fire	$2.13
03/26/2015	STACHURA, EDWARD	8750		City Of Chicago Fire	$12.11
03/26/2015	STACHURA, EDWARD	8750		City Of Chicago Fire	$4.00
03/26/2015	STACHURA, EDWARD	8750		City Of Chicago Fire	$0.23
03/26/2015	STACHURA, EDWARD	8750		City Of Chicago Fire	$91.88
03/26/2015	STACHURA, EDWARD	8750		City Of Chicago Fire	$0.24
05/23/2015	SPERINDEO, PAT	8811		City Of Chicago Fire	$432.40
05/23/2015	SPERINDEO, PAT	8811		City Of Chicago Fire	$0.92
05/23/2015	SPERINDEO, PAT	8811		City Of Chicago Fire	$3.87
05/23/2015	SPERINDEO, PAT	8811		City Of Chicago Fire	$4.00
05/23/2015	SPERINDEO, PAT	8811		City Of Chicago Fire	$0.92
05/23/2015	SPERINDEO, PAT	8811		City Of Chicago Fire	$355.48
05/23/2015	SPERINDEO, PAT	8811		City Of Chicago Fire	$223.97
05/23/2015	SPERINDEO, PAT	8811		City Of Chicago Fire	$4.00
05/23/2015	SPERINDEO, PAT	8811		City Of Chicago Fire	$0.57
05/23/2015	SPERINDEO, PAT	8811		City Of Chicago Fire	$355.48
05/23/2015	SPERINDEO, PAT	8811		City Of Chicago Fire	$4.00
05/23/2015	SPERINDEO, PAT	8811		City Of Chicago Fire	$0.92
05/23/2015	SPERINDEO, PAT	8811		City Of Chicago Fire	$355.48
05/23/2015	SPERINDEO, PAT	8811		City Of Chicago Fire	$4.00
05/23/2015	SPERINDEO, PAT	8811		City Of Chicago Fire	$0.92

Incident Date	Claimant	Rank	Unit of Assignment	Insured	Total to be Paid
05/23/2015	SPERINDEO, PAT	8811		City Of Chicago Fire	$311.74
05/23/2015	SPERINDEO, PAT	8811		City Of Chicago Fire	$4.00
05/23/2015	SPERINDEO, PAT	8811		City Of Chicago Fire	$0.80
05/23/2015	SPERINDEO, PAT	8811		City Of Chicago Fire	$355.48
05/23/2015	SPERINDEO, PAT	8811		City Of Chicago Fire	$4.00
05/23/2015	SPERINDEO, PAT	8811		City Of Chicago Fire	$0.92
05/23/2015	SPERINDEO, PAT	8811		City Of Chicago Fire	$361.79
05/23/2015	SPERINDEO, PAT	8811		City Of Chicago Fire	$4.00
05/23/2015	SPERINDEO, PAT	8811		City Of Chicago Fire	$0.93
05/23/2015	SPERINDEO, PAT	8811		City Of Chicago Fire	$355.48
05/23/2015	SPERINDEO, PAT	8811		City Of Chicago Fire	$4.00
05/23/2015	SPERINDEO, PAT	8811		City Of Chicago Fire	$0.92
05/23/2015	SPERINDEO, PAT	8811		City Of Chicago Fire	$355.48
05/23/2015	SPERINDEO, PAT	8811		City Of Chicago Fire	$4.00
05/23/2015	SPERINDEO, PAT	8811		City Of Chicago Fire	$0.92
05/23/2015	SPERINDEO, PAT	8811		City Of Chicago Fire	$355.48
05/23/2015	SPERINDEO, PAT	8811		City Of Chicago Fire	$4.00
05/23/2015	SPERINDEO, PAT	8811		City Of Chicago Fire	$0.92
05/23/2015	SPERINDEO, PAT	8811		City Of Chicago Fire	$355.48
05/23/2015	SPERINDEO, PAT	8811		City Of Chicago Fire	$4.00
05/23/2015	SPERINDEO, PAT	8811		City Of Chicago Fire	$0.92
05/23/2015	SPERINDEO, PAT	8811		City Of Chicago Fire	$313.65
05/23/2015	SPERINDEO, PAT	8811		City Of Chicago Fire	$4.00
05/23/2015	SPERINDEO, PAT	8811		City Of Chicago Fire	$0.81
05/23/2015	SPERINDEO, PAT	8811		City Of Chicago Fire	$355.48
05/23/2015	SPERINDEO, PAT	8811		City Of Chicago Fire	$4.00
05/23/2015	SPERINDEO, PAT	8811		City Of Chicago Fire	$0.92
05/23/2015	SPERINDEO, PAT	8811		City Of Chicago Fire	$361.79
05/23/2015	SPERINDEO, PAT	8811		City Of Chicago Fire	$4.00
05/23/2015	SPERINDEO, PAT	8811		City Of Chicago Fire	$0.93
05/23/2015	SPERINDEO, PAT	8811		City Of Chicago Fire	$355.48
05/23/2015	SPERINDEO, PAT	8811		City Of Chicago Fire	$4.00
05/23/2015	SPERINDEO, PAT	8811		City Of Chicago Fire	$4.00

Incident Date	Claimant	Rank	Unit of Assignment	Insured	Total to be Paid
03/17/2015	SOTO, MANUEL	8811		City Of Chicago Fire	$4.00
03/17/2015	SOTO, MANUEL	8811		City Of Chicago Fire	$3.17
03/17/2015	SOTO, MANUEL	8811		City Of Chicago Fire	$75.86
03/17/2015	SOTO, MANUEL	8811		City Of Chicago Fire	$4.00
03/17/2015	SOTO, MANUEL	8811		City Of Chicago Fire	$0.68
03/17/2015	SOTO, MANUEL	8811		City Of Chicago Fire	$75.86
03/17/2015	SOTO, MANUEL	8811		City Of Chicago Fire	$2.11
03/17/2015	SOTO, MANUEL	8811		City Of Chicago Fire	$0.68
03/17/2015	SOTO, MANUEL	8811		City Of Chicago Fire	$4.00
03/17/2015	SOTO, MANUEL	8811		City Of Chicago Fire	$2.33
03/17/2015	SOTO, MANUEL	8811		City Of Chicago Fire	$4.00
03/17/2015	SOTO, MANUEL	8811		City Of Chicago Fire	$4.00
03/17/2015	SOTO, MANUEL	8811		City Of Chicago Fire	$4.00
12/21/2014	SMITH, JEFFERY	8731		City Of Chicago Fire	$157.82
12/21/2014	SMITH, JEFFERY	8731		City Of Chicago Fire	$4.00
12/21/2014	SMITH, JEFFERY	8731		City Of Chicago Fire	$4.73
04/23/2015	SMITH, ASHFORD	8801		City Of Chicago Fire	$384.95
04/23/2015	SMITH, ASHFORD	8801		City Of Chicago Fire	$4.00
04/23/2015	SMITH, ASHFORD	8801		City Of Chicago Fire	$3.44
08/21/2014	SLATTERY, SEAN	8801		City Of Chicago Fire	$30.21
01/14/2015	SIENKIEWICZ, WESLEY	8819		City Of Chicago Fire	$69.80
01/14/2015	SIENKIEWICZ, WESLEY	8819		City Of Chicago Fire	$0.18
01/14/2015	SIENKIEWICZ, WESLEY	8819		City Of Chicago Fire	$69.80
01/14/2015	SIENKIEWICZ, WESLEY	8819		City Of Chicago Fire	$0.11
01/14/2015	SIENKIEWICZ, WESLEY	8819		City Of Chicago Fire	$41.83
01/14/2015	SIENKIEWICZ, WESLEY	8819		City Of Chicago Fire	$4.00
01/14/2015	SIENKIEWICZ, WESLEY	8819		City Of Chicago Fire	$0.18
05/27/2015	SHEEHY, KEVIN	8731		City Of Chicago Fire	$74.81
05/27/2015	SHEEHY, KEVIN	8731		City Of Chicago Fire	$4.00
05/27/2015	SHEEHY, KEVIN	8731		City Of Chicago Fire	$455.81
05/27/2015	SHEEHY, KEVIN	8731		City Of Chicago Fire	$4.00
11/11/2014	SHANAHAN, ROBERTA	8749		City Of Chicago Fire	$357.68
11/11/2014	SHANAHAN, ROBERTA	8749		City Of Chicago Fire	$313.65

Incident Date	Claimant	Rank	Unit of Assignment	Insured	Total to be Paid
11/11/2014	SHANAHAN, ROBERTA	8749		City Of Chicago Fire	$267.71
11/11/2014	SHANAHAN, ROBERTA	8749		City Of Chicago Fire	$227.79
11/11/2014	SHANAHAN, ROBERTA	8749		City Of Chicago Fire	$271.82
11/11/2014	SHANAHAN, ROBERTA	8749		City Of Chicago Fire	$13.93
11/11/2014	SHANAHAN, ROBERTA	8749		City Of Chicago Fire	$238.91
11/11/2014	SHANAHAN, ROBERTA	8749		City Of Chicago Fire	$134.00
11/11/2014	SHANAHAN, ROBERTA	8749		City Of Chicago Fire	$342.52
11/11/2014	SHANAHAN, ROBERTA	8749		City Of Chicago Fire	$627.44
11/11/2014	SHANAHAN, ROBERTA	8749		City Of Chicago Fire	$20.80
11/11/2014	SHANAHAN, ROBERTA	8749		City Of Chicago Fire	$256.66
11/11/2014	SHANAHAN, ROBERTA	8749		City Of Chicago Fire	$309.25
11/11/2014	SHANAHAN, ROBERTA	8749		City Of Chicago Fire	$256.66
11/11/2014	SHANAHAN, ROBERTA	8749		City Of Chicago Fire	$271.82
11/11/2014	SHANAHAN, ROBERTA	8749		City Of Chicago Fire	$627.44
11/11/2014	SHANAHAN, ROBERTA	8749		City Of Chicago Fire	$271.82
11/11/2014	SHANAHAN, ROBERTA	8749		City Of Chicago Fire	$181.85
11/11/2014	SHANAHAN, ROBERTA	8749		City Of Chicago Fire	$4.00
11/11/2014	SHANAHAN, ROBERTA	8749		City Of Chicago Fire	$0.47
11/11/2014	SHANAHAN, ROBERTA	8749		City Of Chicago Fire	$0.81
11/11/2014	SHANAHAN, ROBERTA	8749		City Of Chicago Fire	$355.48
11/11/2014	SHANAHAN, ROBERTA	8749		City Of Chicago Fire	$4.00
11/11/2014	SHANAHAN, ROBERTA	8749		City Of Chicago Fire	$0.92
11/11/2014	SHANAHAN, ROBERTA	8749		City Of Chicago Fire	$313.65
11/11/2014	SHANAHAN, ROBERTA	8749		City Of Chicago Fire	$4.00
11/11/2014	SHANAHAN, ROBERTA	8749		City Of Chicago Fire	$0.81
11/11/2014	SHANAHAN, ROBERTA	8749		City Of Chicago Fire	$4.00
11/11/2014	SHANAHAN, ROBERTA	8749		City Of Chicago Fire	$20.04
11/11/2014	SHANAHAN, ROBERTA	8749		City Of Chicago Fire	$4.00
11/11/2014	SHANAHAN, ROBERTA	8749		City Of Chicago Fire	$313.65
11/11/2014	SHANAHAN, ROBERTA	8749		City Of Chicago Fire	$4.00
11/11/2014	SHANAHAN, ROBERTA	8749		City Of Chicago Fire	$338.41
11/11/2014	SHANAHAN, ROBERTA	8749		City Of Chicago Fire	$4.00
11/11/2014	SHANAHAN, ROBERTA	8749		City Of Chicago Fire	$0.87

Incident Date	Claimant	Rank	Unit of Assignment	Insured	Total to be Paid
11/11/2014	SHANAHAN, ROBERTA	8749		City Of Chicago Fire	$342.52
11/11/2014	SHANAHAN, ROBERTA	8749		City Of Chicago Fire	$4.00
11/11/2014	SHANAHAN, ROBERTA	8749		City Of Chicago Fire	$0.88
11/11/2014	SHANAHAN, ROBERTA	8749		City Of Chicago Fire	$225.88
11/11/2014	SHANAHAN, ROBERTA	8749		City Of Chicago Fire	$4.00
11/11/2014	SHANAHAN, ROBERTA	8749		City Of Chicago Fire	$0.58
05/01/2014	SCHULTZ, SUSAN	8749		City Of Chicago Fire	$292.73
05/01/2014	SCHULTZ, SUSAN	8749		City Of Chicago Fire	$4.00
05/01/2014	SCHULTZ, SUSAN	8749		City Of Chicago Fire	$5.48
05/01/2014	SCHULTZ, SUSAN	8749		City Of Chicago Fire	$241.86
05/01/2014	SCHULTZ, SUSAN	8749		City Of Chicago Fire	$4.00
05/01/2014	SCHULTZ, SUSAN	8749		City Of Chicago Fire	$3.97
05/01/2014	SCHULTZ, SUSAN	8749		City Of Chicago Fire	$241.86
05/01/2014	SCHULTZ, SUSAN	8749		City Of Chicago Fire	$4.00
05/01/2014	SCHULTZ, SUSAN	8749		City Of Chicago Fire	$3.97
05/01/2014	SCHULTZ, SUSAN	8749		City Of Chicago Fire	$236.19
05/01/2014	SCHULTZ, SUSAN	8749		City Of Chicago Fire	$4.00
05/01/2014	SCHULTZ, SUSAN	8749		City Of Chicago Fire	$3.76
05/01/2014	SCHULTZ, SUSAN	8749		City Of Chicago Fire	$53.32
05/01/2014	SCHULTZ, SUSAN	8749		City Of Chicago Fire	$236.19
05/01/2014	SCHULTZ, SUSAN	8749		City Of Chicago Fire	$236.19
05/01/2014	SCHULTZ, SUSAN	8749		City Of Chicago Fire	$160.20
05/01/2014	SCHULTZ, SUSAN	8749		City Of Chicago Fire	$198.18
05/01/2014	SCHULTZ, SUSAN	8749		City Of Chicago Fire	$241.86
05/01/2014	SCHULTZ, SUSAN	8749		City Of Chicago Fire	$4.00
05/01/2014	SCHULTZ, SUSAN	8749		City Of Chicago Fire	$3.97
05/01/2014	SCHULTZ, SUSAN	8749		City Of Chicago Fire	$236.19
05/01/2014	SCHULTZ, SUSAN	8749		City Of Chicago Fire	$4.00
05/01/2014	SCHULTZ, SUSAN	8749		City Of Chicago Fire	$3.76
05/01/2014	SCHULTZ, SUSAN	8749		City Of Chicago Fire	$236.19
05/01/2014	SCHULTZ, SUSAN	8749		City Of Chicago Fire	$4.00
05/01/2014	SCHULTZ, SUSAN	8749		City Of Chicago Fire	$3.76
05/01/2014	SCHULTZ, SUSAN	8749		City Of Chicago Fire	$236.19

Incident Date	Claimant	Rank	Unit of Assignment	Insured	Total to be Paid
05/01/2014	SCHULTZ, SUSAN	8749		City Of Chicago Fire	$4.00
05/01/2014	SCHULTZ, SUSAN	8749		City Of Chicago Fire	$283.00
05/01/2014	SCHULTZ, SUSAN	8749		City Of Chicago Fire	$4.00
05/01/2014	SCHULTZ, SUSAN	8749		City Of Chicago Fire	$2.03
05/01/2014	SCHULTZ, SUSAN	8749		City Of Chicago Fire	$241.86
05/01/2014	SCHULTZ, SUSAN	8749		City Of Chicago Fire	$4.00
05/01/2014	SCHULTZ, SUSAN	8749		City Of Chicago Fire	$3.97
05/01/2014	SCHULTZ, SUSAN	8749		City Of Chicago Fire	$236.19
05/01/2014	SCHULTZ, SUSAN	8749		City Of Chicago Fire	$4.00
05/01/2014	SCHULTZ, SUSAN	8749		City Of Chicago Fire	$3.76
05/01/2014	SCHULTZ, SUSAN	8749		City Of Chicago Fire	$202.21
05/01/2014	SCHULTZ, SUSAN	8749		City Of Chicago Fire	$4.00
05/01/2014	SCHULTZ, SUSAN	8749		City Of Chicago Fire	$2.78
05/01/2014	SCHULTZ, SUSAN	8749		City Of Chicago Fire	$236.19
05/01/2014	SCHULTZ, SUSAN	8749		City Of Chicago Fire	$4.00
05/01/2014	SCHULTZ, SUSAN	8749		City Of Chicago Fire	$3.76
05/01/2014	SCHULTZ, SUSAN	8749		City Of Chicago Fire	$236.19
05/01/2014	SCHULTZ, SUSAN	8749		City Of Chicago Fire	$4.00
05/01/2014	SCHULTZ, SUSAN	8749		City Of Chicago Fire	$3.76
05/01/2014	SCHULTZ, SUSAN	8749		City Of Chicago Fire	$236.19
05/01/2014	SCHULTZ, SUSAN	8749		City Of Chicago Fire	$4.00
05/01/2014	SCHULTZ, SUSAN	8749		City Of Chicago Fire	$3.76
05/01/2014	SCHULTZ, SUSAN	8749		City Of Chicago Fire	$4.00
05/01/2014	SCHULTZ, SUSAN	8749		City Of Chicago Fire	$4.00
05/01/2014	SCHULTZ, SUSAN	8749		City Of Chicago Fire	$3.76
05/01/2014	SCHULTZ, SUSAN	8749		City Of Chicago Fire	$236.19
05/01/2014	SCHULTZ, SUSAN	8749		City Of Chicago Fire	$4.00
05/01/2014	SCHULTZ, SUSAN	8749		City Of Chicago Fire	$3.76
05/01/2014	SCHULTZ, SUSAN	8749		City Of Chicago Fire	$236.19
05/01/2014	SCHULTZ, SUSAN	8749		City Of Chicago Fire	$4.00

Incident Date	Claimant	Rank	Unit of Assignment	Insured	Total to be Paid
05/01/2014	SCHULTZ, SUSAN	8749		City Of Chicago Fire	$3.76
05/01/2014	SCHULTZ, SUSAN	8749		City Of Chicago Fire	$236.19
05/01/2014	SCHULTZ, SUSAN	8749		City Of Chicago Fire	$4.00
05/01/2014	SCHULTZ, SUSAN	8749		City Of Chicago Fire	$3.76
05/01/2014	SCHULTZ, SUSAN	8749		City Of Chicago Fire	$292.73
05/01/2014	SCHULTZ, SUSAN	8749		City Of Chicago Fire	$4.00
05/01/2014	SCHULTZ, SUSAN	8749		City Of Chicago Fire	$5.48
05/01/2014	SCHULTZ, SUSAN	8749		City Of Chicago Fire	$241.86
05/01/2014	SCHULTZ, SUSAN	8749		City Of Chicago Fire	$4.00
05/01/2014	SCHULTZ, SUSAN	8749		City Of Chicago Fire	$3.97
05/01/2014	SCHULTZ, SUSAN	8749		City Of Chicago Fire	$236.19
05/01/2014	SCHULTZ, SUSAN	8749		City Of Chicago Fire	$4.00
05/01/2014	SCHULTZ, SUSAN	8749		City Of Chicago Fire	$3.76
05/01/2014	SCHULTZ, SUSAN	8749		City Of Chicago Fire	$240.21
05/01/2014	SCHULTZ, SUSAN	8749		City Of Chicago Fire	$4.00
05/01/2014	SCHULTZ, SUSAN	8749		City Of Chicago Fire	$3.89
08/04/2015	SCHNEITER, MICHAEL	8749		City Of Chicago Fire	$265.80
08/04/2015	SCHNEITER, MICHAEL	8749		City Of Chicago Fire	$96.14
08/04/2015	SCHNEITER, MICHAEL	8749		City Of Chicago Fire	$0.68
08/04/2015	SCHNEITER, MICHAEL	8749		City Of Chicago Fire	$159.27
08/04/2015	SCHNEITER, MICHAEL	8749		City Of Chicago Fire	$4.00
08/04/2015	SCHNEITER, MICHAEL	8749		City Of Chicago Fire	$0.41
08/04/2015	SCHNEITER, MICHAEL	8749		City Of Chicago Fire	$355.48
08/04/2015	SCHNEITER, MICHAEL	8749		City Of Chicago Fire	$4.00
08/04/2015	SCHNEITER, MICHAEL	8749		City Of Chicago Fire	$0.92
08/04/2015	SCHNEITER, MICHAEL	8749		City Of Chicago Fire	$355.48
08/04/2015	SCHNEITER, MICHAEL	8749		City Of Chicago Fire	$4.00
08/04/2015	SCHNEITER, MICHAEL	8749		City Of Chicago Fire	$0.92
08/04/2015	SCHNEITER, MICHAEL	8749		City Of Chicago Fire	$355.48
08/04/2015	SCHNEITER, MICHAEL	8749		City Of Chicago Fire	$4.00
08/04/2015	SCHNEITER, MICHAEL	8749		City Of Chicago Fire	$0.92
08/04/2015	SCHNEITER, MICHAEL	8749		City Of Chicago Fire	$355.48
08/04/2015	SCHNEITER, MICHAEL	8749		City Of Chicago Fire	$4.00

Incident Date	Claimant	Rank	Unit of Assignment	Insured	Total to be Paid
08/04/2015	SCHNEITER, MICHAEL	8749		City Of Chicago Fire	$0.92
08/04/2015	SCHNEITER, MICHAEL	8749		City Of Chicago Fire	$355.48
08/04/2015	SCHNEITER, MICHAEL	8749		City Of Chicago Fire	$4.00
08/04/2015	SCHNEITER, MICHAEL	8749		City Of Chicago Fire	$0.92
08/04/2015	SCHNEITER, MICHAEL	8749		City Of Chicago Fire	$355.48
08/04/2015	SCHNEITER, MICHAEL	8749		City Of Chicago Fire	$4.00
08/04/2015	SCHNEITER, MICHAEL	8749		City Of Chicago Fire	$0.92
08/04/2015	SCHNEITER, MICHAEL	8749		City Of Chicago Fire	$4.00
09/23/2012	SANTOYO, RICHARD	8731		City Of Chicago Fire	$4.00
08/24/2010	SANICKI, BRADLEY	8811		City Of Chicago Fire	$330.53
08/24/2010	SANICKI, BRADLEY	8811		City Of Chicago Fire	$129.44
07/08/2015	SANCHEZ, GABRIEL	8801		City Of Chicago Fire	$358.14
07/08/2015	SANCHEZ, GABRIEL	8801		City Of Chicago Fire	$4.00
07/08/2015	SANCHEZ, GABRIEL	8801		City Of Chicago Fire	$1.57
07/08/2015	SANCHEZ, GABRIEL	8801		City Of Chicago Fire	$267.18
07/08/2015	SANCHEZ, GABRIEL	8801		City Of Chicago Fire	$4.00
07/08/2015	SANCHEZ, GABRIEL	8801		City Of Chicago Fire	$1.17
07/08/2015	SANCHEZ, GABRIEL	8801		City Of Chicago Fire	$314.56
07/08/2015	SANCHEZ, GABRIEL	8801		City Of Chicago Fire	$4.00
07/08/2015	SANCHEZ, GABRIEL	8801		City Of Chicago Fire	$1.38
07/08/2015	SANCHEZ, GABRIEL	8801		City Of Chicago Fire	$4.00
07/08/2015	SANCHEZ, GABRIEL	8801		City Of Chicago Fire	$355.48
07/08/2015	SANCHEZ, GABRIEL	8801		City Of Chicago Fire	$4.00
07/08/2015	SANCHEZ, GABRIEL	8801		City Of Chicago Fire	$0.92
07/08/2015	SANCHEZ, GABRIEL	8801		City Of Chicago Fire	$271.82
07/08/2015	SANCHEZ, GABRIEL	8801		City Of Chicago Fire	$4.00
07/08/2015	SANCHEZ, GABRIEL	8801		City Of Chicago Fire	$0.70
07/08/2015	SANCHEZ, GABRIEL	8801		City Of Chicago Fire	$355.48
07/08/2015	SANCHEZ, GABRIEL	8801		City Of Chicago Fire	$4.00
07/08/2015	SANCHEZ, GABRIEL	8801		City Of Chicago Fire	$0.92
07/08/2015	SANCHEZ, GABRIEL	8801		City Of Chicago Fire	$376.73
07/08/2015	SANCHEZ, GABRIEL	8801		City Of Chicago Fire	$4.00
07/08/2015	SANCHEZ, GABRIEL	8801		City Of Chicago Fire	$0.97

Incident Date	Claimant	Rank	Unit of Assignment	Insured	Total to be Paid
07/08/2015	SANCHEZ, GABRIEL	8801		City Of Chicago Fire	$271.82
07/08/2015	SANCHEZ, GABRIEL	8801		City Of Chicago Fire	$4.00
07/08/2015	SANCHEZ, GABRIEL	8801		City Of Chicago Fire	$0.70
07/08/2015	SANCHEZ, GABRIEL	8801		City Of Chicago Fire	$399.26
07/08/2015	SANCHEZ, GABRIEL	8801		City Of Chicago Fire	$4.00
07/08/2015	SANCHEZ, GABRIEL	8801		City Of Chicago Fire	$3.57
07/08/2015	SANCHEZ, GABRIEL	8801		City Of Chicago Fire	$12.41
07/08/2015	SANCHEZ, GABRIEL	8801		City Of Chicago Fire	$4.00
07/08/2015	SANCHEZ, GABRIEL	8801		City Of Chicago Fire	$0.11
07/08/2015	SANCHEZ, GABRIEL	8801		City Of Chicago Fire	$465.47
07/08/2015	SANCHEZ, GABRIEL	8801		City Of Chicago Fire	$4.00
07/08/2015	SANCHEZ, GABRIEL	8801		City Of Chicago Fire	$4.17
07/08/2015	SANCHEZ, GABRIEL	8801		City Of Chicago Fire	$363.70
07/08/2015	SANCHEZ, GABRIEL	8801		City Of Chicago Fire	$4.00
07/08/2015	SANCHEZ, GABRIEL	8801		City Of Chicago Fire	$0.94
07/08/2015	SANCHEZ, GABRIEL	8801		City Of Chicago Fire	$365.61
07/08/2015	SANCHEZ, GABRIEL	8801		City Of Chicago Fire	$4.00
07/08/2015	SANCHEZ, GABRIEL	8801		City Of Chicago Fire	$0.92
07/08/2015	SANCHEZ, GABRIEL	8801		City Of Chicago Fire	$0.95
07/08/2015	SANCHEZ, GABRIEL	8801		City Of Chicago Fire	$355.48
07/08/2015	SANCHEZ, GABRIEL	8801		City Of Chicago Fire	$4.00
12/06/2003	Rogus, Andrew	F	00432	City Of Chicago Fire	$213.90
06/08/1994	Robinson, Joyce	M	00642	City Of Chicago Fire	$41.88
06/08/1994	Robinson, Joyce	M	00642	City Of Chicago Fire	$4.00
07/27/2015	RUSSELL, COAKIE	8801		City Of Chicago Fire	$4.00
07/27/2015	RUSSELL, COAKIE	8801		City Of Chicago Fire	$4.00
07/27/2015	RUSSELL, COAKIE	8801		City Of Chicago Fire	$41.88
07/27/2015	RUSSELL, COAKIE	8801		City Of Chicago Fire	$4.00
07/27/2015	RUSSELL, COAKIE	8801		City Of Chicago Fire	$15.81
07/27/2015	RUSSELL, COAKIE	8801		City Of Chicago Fire	$10.24
09/07/2014	RUSH, ADAM	8731		City Of Chicago Fire	$329.33
09/07/2014	RUSH, ADAM	8731		City Of Chicago Fire	$4.00
09/07/2014	RUSH, ADAM	8731		City Of Chicago Fire	$36.61

Incident Date	Claimant	Rank	Unit of Assignment	Insured	Total to be Paid
09/07/2014	RUSH, ADAM	8731		City Of Chicago Fire	$4.00
09/07/2014	RUSH, ADAM	8731		City Of Chicago Fire	$194.84
08/03/2015	RUCH, DONNA	8750		City Of Chicago Fire	$4.00
08/03/2015	RUCH, DONNA	8750		City Of Chicago Fire	$0.92
08/03/2015	RUCH, DONNA	8750		City Of Chicago Fire	$4.00
08/03/2015	RUCH, DONNA	8750		City Of Chicago Fire	$0.92
08/03/2015	RUCH, DONNA	8750		City Of Chicago Fire	$4.00
08/03/2015	RUCH, DONNA	8750		City Of Chicago Fire	$0.81
08/03/2015	RUCH, DONNA	8750		City Of Chicago Fire	$4.00
08/03/2015	RUCH, DONNA	8750		City Of Chicago Fire	$0.82
08/03/2015	RUCH, DONNA	8750		City Of Chicago Fire	$4.00
08/03/2015	RUCH, DONNA	8750		City Of Chicago Fire	$0.30
08/03/2015	RUCH, DONNA	8750		City Of Chicago Fire	$4.00
08/03/2015	RUCH, DONNA	8750		City Of Chicago Fire	$0.70
08/03/2015	RUCH, DONNA	8750		City Of Chicago Fire	$279.77
08/03/2015	RUCH, DONNA	8750		City Of Chicago Fire	$4.00
08/03/2015	RUCH, DONNA	8750		City Of Chicago Fire	$2.51
08/03/2015	RUCH, DONNA	8750		City Of Chicago Fire	$0.94
08/03/2015	RUCH, DONNA	8750		City Of Chicago Fire	$4.00
08/03/2015	RUCH, DONNA	8750		City Of Chicago Fire	$0.92
08/03/2015	RUCH, DONNA	8750		City Of Chicago Fire	$4.00
08/03/2015	RUCH, DONNA	8750		City Of Chicago Fire	$0.92
08/03/2015	RUCH, DONNA	8750		City Of Chicago Fire	$4.00
08/03/2015	RUCH, DONNA	8750		City Of Chicago Fire	$0.81
08/03/2015	RUCH, DONNA	8750		City Of Chicago Fire	$4.00
08/03/2015	RUCH, DONNA	8750		City Of Chicago Fire	$0.47
08/03/2015	RUCH, DONNA	8750		City Of Chicago Fire	$4.00
08/03/2015	RUCH, DONNA	8750		City Of Chicago Fire	$30.57
08/03/2015	RUCH, DONNA	8750		City Of Chicago Fire	$4.00
08/03/2015	RUCH, DONNA	8750		City Of Chicago Fire	$2.82
08/03/2015	RUCH, DONNA	8750		City Of Chicago Fire	$149.40
08/03/2015	RUCH, DONNA	8750		City Of Chicago Fire	$4.00
07/04/2014	ROSSI, JACK	8735		City Of Chicago Fire	$4.00

Incident Date	Claimant	Rank	Unit of Assignment	Insured	Total to be Paid
07/04/2014	ROSSI, JACK	8735		City Of Chicago Fire	$1.02
07/04/2014	ROSSI, JACK	8735		City Of Chicago Fire	$144.85
07/04/2014	ROSSI, JACK	8735		City Of Chicago Fire	$197.61
07/04/2014	ROSSI, JACK	8735		City Of Chicago Fire	$390.72
07/04/2014	ROSSI, JACK	8735		City Of Chicago Fire	$390.72
07/04/2014	ROSSI, JACK	8735		City Of Chicago Fire	$390.72
07/04/2014	ROSSI, JACK	8735		City Of Chicago Fire	$390.72
08/23/2015	ROSA, JOHN	8819		City Of Chicago Fire	$44.67
08/23/2015	ROSA, JOHN	8819		City Of Chicago Fire	$4.00
01/12/2015	ROMEO, FRANCESCO	8750		City Of Chicago Fire	$276.11
01/12/2015	ROMEO, FRANCESCO	8750		City Of Chicago Fire	$4.00
09/04/2015	ROMEO, FRANCESCO	8750		City Of Chicago Fire	$5.99
09/04/2015	ROMEO, FRANCESCO	8750		City Of Chicago Fire	$4.00
09/04/2015	ROMEO, FRANCESCO	8750		City Of Chicago Fire	$669.66
06/04/2015	ROMAN, DANIELLE	8801		City Of Chicago Fire	$6.08
06/04/2015	ROMAN, DANIELLE	8801		City Of Chicago Fire	$4.00
06/04/2015	ROMAN, DANIELLE	8801		City Of Chicago Fire	$678.95
12/20/2013	RODRIGUEZ, GERARD	8735		City Of Chicago Fire	$149.53
11/16/2014	ROBERTS, KRISTEN	8750		City Of Chicago Fire	$232.31
07/27/2015	RIVERA, WILLIAM	8801		City Of Chicago Fire	$5.75
07/27/2015	RIVERA, WILLIAM	8801		City Of Chicago Fire	$4.00
07/27/2015	RIVERA, WILLIAM	8801		City Of Chicago Fire	$642.36
01/27/2015	RIOS, ALFREDO	8750		City Of Chicago Fire	$266.96
09/13/2015	RENNIE, THOMAS	8801		City Of Chicago Fire	$238.86
09/13/2015	RENNIE, THOMAS	8801		City Of Chicago Fire	$34.27
09/13/2015	RENNIE, THOMAS	8801		City Of Chicago Fire	$4.00
09/13/2015	RENNIE, THOMAS	8801		City Of Chicago Fire	$7.17
09/13/2015	RENNIE, THOMAS	8801		City Of Chicago Fire	$4.00
06/15/2015	REBOLLEDO, LUIS	8801		City Of Chicago Fire	$722.22
06/15/2015	REBOLLEDO, LUIS	8801		City Of Chicago Fire	$6.46
06/15/2015	REBOLLEDO, LUIS	8801		City Of Chicago Fire	$4.00
05/07/2015	REARDON, SEAN	8728		City Of Chicago Fire	$4.43
05/07/2015	REARDON, SEAN	8728		City Of Chicago Fire	$234.74

Incident Date	Claimant	Rank	Unit of Assignment	Insured	Total to be Paid
05/07/2015	REARDON, SEAN	8728		City Of Chicago Fire	$4.00
05/07/2015	REARDON, SEAN	8728		City Of Chicago Fire	$4.00
05/07/2015	REARDON, SEAN	8728		City Of Chicago Fire	$234.74
05/07/2015	REARDON, SEAN	8728		City Of Chicago Fire	$4.43
01/14/2005	Patton, John	F	00482	City Of Chicago Fire	$441.65
01/14/2005	Patton, John	F	00482	City Of Chicago Fire	$441.65
09/26/2004	Patricelli, Marc	F	00375	City Of Chicago Fire	$106.09
09/14/2015	PROCTOR, WILLIAM	8801		City Of Chicago Fire	$4.00
09/14/2015	PROCTOR, WILLIAM	8801		City Of Chicago Fire	$117.20
05/05/2012	POWER, JOHN	8735		City Of Chicago Fire	$0.27
05/05/2012	POWER, JOHN	8735		City Of Chicago Fire	$4.00
05/05/2012	POWER, JOHN	8735		City Of Chicago Fire	$205.70
05/05/2012	POWER, JOHN	8735		City Of Chicago Fire	$0.57
05/05/2012	POWER, JOHN	8735		City Of Chicago Fire	$4.00
05/05/2012	POWER, JOHN	8735		City Of Chicago Fire	$434.94
05/05/2012	POWER, JOHN	8735		City Of Chicago Fire	$0.33
05/05/2012	POWER, JOHN	8735		City Of Chicago Fire	$4.00
05/05/2012	POWER, JOHN	8735		City Of Chicago Fire	$251.99
05/05/2012	POWER, JOHN	8735		City Of Chicago Fire	$0.33
05/05/2012	POWER, JOHN	8735		City Of Chicago Fire	$4.00
05/05/2012	POWER, JOHN	8735		City Of Chicago Fire	$109.18
05/05/2012	POWER, JOHN	8735		City Of Chicago Fire	$251.99
05/05/2012	POWER, JOHN	8735		City Of Chicago Fire	$4.00
05/05/2012	POWER, JOHN	8735		City Of Chicago Fire	$0.33
05/05/2012	POWER, JOHN	8735		City Of Chicago Fire	$251.99
05/05/2012	POWER, JOHN	8735		City Of Chicago Fire	$4.00
05/05/2012	POWER, JOHN	8735		City Of Chicago Fire	$0.33
05/05/2012	POWER, JOHN	8735		City Of Chicago Fire	$251.99
06/02/2014	POUPORE, MATTHEW	8801		City Of Chicago Fire	$4.00
06/02/2014	POUPORE, MATTHEW	8801		City Of Chicago Fire	$283.56
09/07/2015	POTTS JR, KENNETH	8731		City Of Chicago Fire	$4.00
09/07/2015	POTTS JR, KENNETH	8731		City Of Chicago Fire	$22.82
09/07/2015	POTTS JR, KENNETH	8731		City Of Chicago Fire	$4.00

Incident Date	Claimant	Rank	Unit of Assignment	Insured	Total to be Paid
09/07/2015	POTTS JR, KENNETH	8731		City Of Chicago Fire	$189.59
09/07/2015	POTTS JR, KENNETH	8731		City Of Chicago Fire	$39.46
09/07/2015	POTTS JR, KENNETH	8731		City Of Chicago Fire	$4.00
09/07/2015	POTTS JR, KENNETH	8731		City Of Chicago Fire	$36.95
09/07/2015	POTTS JR, KENNETH	8731		City Of Chicago Fire	$4.00
08/21/2015	POPP, JOHN	8731		City Of Chicago Fire	$4.00
08/21/2015	POPP, JOHN	8731		City Of Chicago Fire	$415.95
05/18/2015	PODLASEK, GARY	8811		City Of Chicago Fire	$309.54
05/18/2015	PODLASEK, GARY	8811		City Of Chicago Fire	$4.00
05/18/2015	PODLASEK, GARY	8811		City Of Chicago Fire	$0.80
05/18/2015	PODLASEK, GARY	8811		City Of Chicago Fire	$313.65
05/18/2015	PODLASEK, GARY	8811		City Of Chicago Fire	$4.00
05/18/2015	PODLASEK, GARY	8811		City Of Chicago Fire	$0.81
05/18/2015	PODLASEK, GARY	8811		City Of Chicago Fire	$4.00
05/18/2015	PODLASEK, GARY	8811		City Of Chicago Fire	$4.00
05/18/2015	PODLASEK, GARY	8811		City Of Chicago Fire	$4.00
05/18/2015	PODLASEK, GARY	8811		City Of Chicago Fire	$432.40
05/18/2015	PODLASEK, GARY	8811		City Of Chicago Fire	$4.00
05/18/2015	PODLASEK, GARY	8811		City Of Chicago Fire	$3.87
05/18/2015	PODLASEK, GARY	8811		City Of Chicago Fire	$355.48
05/18/2015	PODLASEK, GARY	8811		City Of Chicago Fire	$4.00
05/18/2015	PODLASEK, GARY	8811		City Of Chicago Fire	$0.92
05/18/2015	PODLASEK, GARY	8811		City Of Chicago Fire	$355.48
05/18/2015	PODLASEK, GARY	8811		City Of Chicago Fire	$4.00
05/18/2015	PODLASEK, GARY	8811		City Of Chicago Fire	$0.92
05/18/2015	PODLASEK, GARY	8811		City Of Chicago Fire	$355.48
05/18/2015	PODLASEK, GARY	8811		City Of Chicago Fire	$4.00
05/18/2015	PODLASEK, GARY	8811		City Of Chicago Fire	$0.92
05/18/2015	PODLASEK, GARY	8811		City Of Chicago Fire	$203.30
05/18/2015	PODLASEK, GARY	8811		City Of Chicago Fire	$4.00
05/18/2015	PODLASEK, GARY	8811		City Of Chicago Fire	$0.52
05/18/2015	PODLASEK, GARY	8811		City Of Chicago Fire	$271.82
05/18/2015	PODLASEK, GARY	8811		City Of Chicago Fire	$357.68

Incident Date	Claimant	Rank	Unit of Assignment	Insured	Total to be Paid
05/18/2015	PODLASEK, GARY	8811		City Of Chicago Fire	$281.01
05/18/2015	PODLASEK, GARY	8811		City Of Chicago Fire	$355.12
05/18/2015	PODLASEK, GARY	8811		City Of Chicago Fire	$355.48
05/18/2015	PODLASEK, GARY	8811		City Of Chicago Fire	$4.00
05/18/2015	PODLASEK, GARY	8811		City Of Chicago Fire	$0.92
05/18/2015	PODLASEK, GARY	8811		City Of Chicago Fire	$355.48
05/18/2015	PODLASEK, GARY	8811		City Of Chicago Fire	$4.00
05/18/2015	PODLASEK, GARY	8811		City Of Chicago Fire	$0.92
05/18/2015	PODLASEK, GARY	8811		City Of Chicago Fire	$355.48
05/18/2015	PODLASEK, GARY	8811		City Of Chicago Fire	$4.00
05/18/2015	PODLASEK, GARY	8811		City Of Chicago Fire	$0.92
05/18/2015	PODLASEK, GARY	8811		City Of Chicago Fire	$355.48
05/18/2015	PODLASEK, GARY	8811		City Of Chicago Fire	$4.00
05/18/2015	PODLASEK, GARY	8811		City Of Chicago Fire	$0.92
05/18/2015	PODLASEK, GARY	8811		City Of Chicago Fire	$355.48
05/18/2015	PODLASEK, GARY	8811		City Of Chicago Fire	$355.48
05/18/2015	PODLASEK, GARY	8811		City Of Chicago Fire	$313.65
05/18/2015	PODLASEK, GARY	8811		City Of Chicago Fire	$176.12
05/18/2015	PODLASEK, GARY	8811		City Of Chicago Fire	$355.48
05/18/2015	PODLASEK, GARY	8811		City Of Chicago Fire	$355.48
05/18/2015	PODLASEK, GARY	8811		City Of Chicago Fire	$355.48
05/18/2015	PODLASEK, GARY	8811		City Of Chicago Fire	$4.00
05/18/2015	PODLASEK, GARY	8811		City Of Chicago Fire	$0.92
05/18/2015	PODLASEK, GARY	8811		City Of Chicago Fire	$355.48
05/18/2015	PODLASEK, GARY	8811		City Of Chicago Fire	$4.00
05/18/2015	PODLASEK, GARY	8811		City Of Chicago Fire	$0.92
05/18/2015	PODLASEK, GARY	8811		City Of Chicago Fire	$355.48
05/18/2015	PODLASEK, GARY	8811		City Of Chicago Fire	$4.00
05/18/2015	PODLASEK, GARY	8811		City Of Chicago Fire	$0.92
04/12/2013	PINKSTON, SHERRY	8731		City Of Chicago Fire	$4.00
04/12/2013	PINKSTON, SHERRY	8731		City Of Chicago Fire	$10.24
03/15/2015	PHEE, FRANK	8801		City Of Chicago Fire	$0.24
03/15/2015	PHEE, FRANK	8801		City Of Chicago Fire	$45.94

Incident Date	Claimant	Rank	Unit of Assignment	Insured	Total to be Paid
03/15/2015	PHEE, FRANK	8801		City Of Chicago Fire	$0.12
03/15/2015	PHEE, FRANK	8801		City Of Chicago Fire	$91.88
07/28/2015	PETERSON JR, JOHN	8750		City Of Chicago Fire	$4.27
07/28/2015	PETERSON JR, JOHN	8750		City Of Chicago Fire	$4.00
07/28/2015	PETERSON JR, JOHN	8750		City Of Chicago Fire	$226.23
07/28/2015	PETERSON JR, JOHN	8750		City Of Chicago Fire	$0.47
07/28/2015	PETERSON JR, JOHN	8750		City Of Chicago Fire	$4.00
07/28/2015	PETERSON JR, JOHN	8750		City Of Chicago Fire	$53.08
07/28/2015	PETERSON JR, JOHN	8750		City Of Chicago Fire	$53.63
07/28/2015	PETERSON JR, JOHN	8750		City Of Chicago Fire	$4 00
07/28/2015	PETERSON JR, JOHN	8750		City Of Chicago Fire	$32.28
07/28/2015	PETERSON JR, JOHN	8750		City Of Chicago Fire	$4.00
07/28/2015	PETERSON JR, JOHN	8750		City Of Chicago Fire	$104.64
05/30/2015	PETERS, KEVIN	8817		City Of Chicago Fire	$4.00
05/30/2015	PETERS, KEVIN	8817		City Of Chicago Fire	$4.00
07/29/2015	PETERS, KEVIN	8817		City Of Chicago Fire	$4.00
03/02/2015	PERGAMS, RALPH	8801		City Of Chicago Fire	$45.94
03/02/2015	PERGAMS, RALPH	8801		City Of Chicago Fire	$0.12
03/02/2015	PERGAMS, RALPH	8801		City Of Chicago Fire	$45.94
03/02/2015	PERGAMS, RALPH	8801		City Of Chicago Fire	$0.12
10/06/2014	PECORARO, JOSEPH	A61		City Of Chicago Fire	$2.08
07/05/2015	PAYNE, ARLETT	8745		City Of Chicago Fire	$355.48
07/05/2015	PAYNE, ARLETT	8745		City Of Chicago Fire	$4.00
07/05/2015	PAYNE, ARLETT	8745		City Of Chicago Fire	$0.92
06/26/2015	PALOMAR, ADAM	8749		City Of Chicago Fire	$84.37
06/26/2015	PALOMAR, ADAM	8749		City Of Chicago Fire	$4.00
06/26/2015	PALOMAR, ADAM	8749		City Of Chicago Fire	$30.88
09/20/1979	Owcarz, Gene	F	00439	City Of Chicago Fire	$93.83
09/20/1979	Owcarz, Gene	F	00439	City Of Chicago Fire	$4.00
09/20/1979	Owcarz, Gene	F	00439	City Of Chicago Fire	$50.97
09/20/1979	Owcarz, Gene	F	00439	City Of Chicago Fire	$4 00
09/20/1979	Owcarz, Gene	F	00439	City Of Chicago Fire	$37.00
09/20/1979	Owcarz, Gene	F	00439	City Of Chicago Fire	$4 00

Incident Date	Claimant	Rank	Unit of Assignment	Insured	Total to be Paid
09/20/1979	Owcarz, Gene	F	00439	City Of Chicago Fire	$4.00
09/20/1979	Owcarz, Gene	F	00439	City Of Chicago Fire	$79.85
09/20/1979	Owcarz, Gene	F	00439	City Of Chicago Fire	$351.43
09/20/1979	Owcarz, Gene	F	00439	City Of Chicago Fire	$382.00
09/20/1979	Owcarz, Gene	F	00439	City Of Chicago Fire	$4.00
09/20/1979	Owcarz, Gene	F	00439	City Of Chicago Fire	$4.00
09/20/1979	Owcarz, Gene	F	00439	City Of Chicago Fire	$4.00
09/20/1979	Owcarz, Gene	F	00439	City Of Chicago Fire	$4.00
09/20/1979	Owcarz, Gene	F	00439	City Of Chicago Fire	$4.00
08/02/2015	OWENS, ANTHONY	8801		City Of Chicago Fire	$16.35
08/02/2015	OWENS, ANTHONY	8801		City Of Chicago Fire	$4.00
07/27/2015	OURS, BRIAN	8801		City Of Chicago Fire	$37.00
07/27/2015	OURS, BRIAN	8801		City Of Chicago Fire	$4.00
07/27/2015	OURS, BRIAN	8801		City Of Chicago Fire	$159.92
07/27/2015	OURS, BRIAN	8801		City Of Chicago Fire	$4.00
07/27/2015	OURS, BRIAN	8801		City Of Chicago Fire	$1.43
07/27/2015	OURS, BRIAN	8801		City Of Chicago Fire	$202.48
07/27/2015	OURS, BRIAN	8801		City Of Chicago Fire	$4.00
07/27/2015	OURS, BRIAN	8801		City Of Chicago Fire	$1.81
07/27/2015	OURS, BRIAN	8801		City Of Chicago Fire	$159.92
07/27/2015	OURS, BRIAN	8801		City Of Chicago Fire	$4.00
07/27/2015	OURS, BRIAN	8801		City Of Chicago Fire	$1.43
07/27/2015	OURS, BRIAN	8801		City Of Chicago Fire	$662.18
04/24/2015	OLSON, RICHARD	8807		City Of Chicago Fire	$37.49
04/24/2015	OLSON, RICHARD	8807		City Of Chicago Fire	$4.00
04/24/2015	OLSON, RICHARD	8807		City Of Chicago Fire	$0.33
04/24/2015	OLSON, RICHARD	8807		City Of Chicago Fire	$4.83
04/24/2015	OLSON, RICHARD	8807		City Of Chicago Fire	$4.00
04/24/2015	OLSON, RICHARD	8807		City Of Chicago Fire	$161.15
11/25/2010	OLMSTEAD, ROBERT	8749		City Of Chicago Fire	$92.00
08/27/2014	O DONNELL, THOMAS	8731		City Of Chicago Fire	$4.00
10/07/2014	O DONNELL, SEAN	8731		City Of Chicago Fire	$90.34
10/07/2014	O DONNELL, SEAN	8731		City Of Chicago Fire	$0.24

Incident Date	Claimant	Rank	Unit of Assignment	Insured	Total to be Paid
10/07/2014	O DONNELL, SEAN	8731		City Of Chicago Fire	$0.24
10/07/2014	O DONNELL, SEAN	8731		City Of Chicago Fire	$90.34
10/07/2014	O DONNELL, SEAN	8731		City Of Chicago Fire	$0.24
10/07/2014	O DONNELL, SEAN	8731		City Of Chicago Fire	$90.34
10/07/2014	O DONNELL, SEAN	8731		City Of Chicago Fire	$2.08
07/05/2015	O CONNELL, RICHARD	8745		City Of Chicago Fire	$4.00
07/05/2015	O CONNELL, RICHARD	8745		City Of Chicago Fire	$62.52
07/05/2015	O CONNELL, RICHARD	8745		City Of Chicago Fire	$4.00
07/05/2015	O CONNELL, RICHARD	8745		City Of Chicago Fire	$1.18
08/08/2014	O BOYLE, WILLIAM	8731		City Of Chicago Fire	$4.00
08/08/2014	O BOYLE, WILLIAM	8731		City Of Chicago Fire	$0.68
08/08/2014	O BOYLE, WILLIAM	8731		City Of Chicago Fire	$401.42
08/08/2014	O BOYLE, WILLIAM	8731		City Of Chicago Fire	$4.00
08/08/2014	O BOYLE, WILLIAM	8731		City Of Chicago Fire	$1.04
08/08/2014	O BOYLE, WILLIAM	8731		City Of Chicago Fire	$355.48
08/08/2014	O BOYLE, WILLIAM	8731		City Of Chicago Fire	$4.00
08/08/2014	O BOYLE, WILLIAM	8731		City Of Chicago Fire	$0.92
08/08/2014	O BOYLE, WILLIAM	8731		City Of Chicago Fire	$309.54
08/08/2014	O BOYLE, WILLIAM	8731		City Of Chicago Fire	$4.00
08/08/2014	O BOYLE, WILLIAM	8731		City Of Chicago Fire	$0.80
08/08/2014	O BOYLE, WILLIAM	8731		City Of Chicago Fire	$355.48
08/08/2014	O BOYLE, WILLIAM	8731		City Of Chicago Fire	$4.00
08/08/2014	O BOYLE, WILLIAM	8731		City Of Chicago Fire	$0.92
08/08/2014	O BOYLE, WILLIAM	8731		City Of Chicago Fire	$0.92
08/08/2014	O BOYLE, WILLIAM	8731		City Of Chicago Fire	$4.00
08/08/2014	O BOYLE, WILLIAM	8731		City Of Chicago Fire	$355.48
08/08/2014	O BOYLE, WILLIAM	8731		City Of Chicago Fire	$271.82
08/08/2014	O BOYLE, WILLIAM	8731		City Of Chicago Fire	$4.00
08/08/2014	O BOYLE, WILLIAM	8731		City Of Chicago Fire	$0.70
08/08/2014	O BOYLE, WILLIAM	8731		City Of Chicago Fire	$309.54
08/08/2014	O BOYLE, WILLIAM	8731		City Of Chicago Fire	$4.00
08/08/2014	O BOYLE, WILLIAM	8731		City Of Chicago Fire	$0.80
08/08/2014	O BOYLE, WILLIAM	8731		City Of Chicago Fire	$4.00

Incident Date	Claimant	Rank	Unit of Assignment	Insured	Total to be Paid
08/08/2014	O BOYLE, WILLIAM	8731		City Of Chicago Fire	$271.82
08/08/2014	O BOYLE, WILLIAM	8731		City Of Chicago Fire	$0.70
08/08/2014	O BOYLE, WILLIAM	8731		City Of Chicago Fire	$0.92
08/08/2014	O BOYLE, WILLIAM	8731		City Of Chicago Fire	$4.00
08/08/2014	O BOYLE, WILLIAM	8731		City Of Chicago Fire	$263.60
08/08/2014	O BOYLE, WILLIAM	8731		City Of Chicago Fire	$0.68
08/08/2014	O BOYLE, WILLIAM	8731		City Of Chicago Fire	$355.48
08/08/2014	O BOYLE, WILLIAM	8731		City Of Chicago Fire	$263.60
08/08/2014	O BOYLE, WILLIAM	8731		City Of Chicago Fire	$4.00
11/08/2014	NOLAN, MARTIN	8817		City Of Chicago Fire	$71.87
11/08/2014	NOLAN, MARTIN	8817		City Of Chicago Fire	$4.00
11/08/2014	NOLAN, MARTIN	8817		City Of Chicago Fire	$1.36
07/04/2015	NIEVES, FERNANDO	8801		City Of Chicago Fire	$200.40
07/04/2015	NIEVES, FERNANDO	8801		City Of Chicago Fire	$4.00
07/04/2015	NIEVES, FERNANDO	8801		City Of Chicago Fire	$2.70
07/04/2015	NIEVES, FERNANDO	8801		City Of Chicago Fire	$234.38
07/04/2015	NIEVES, FERNANDO	8801		City Of Chicago Fire	$4.00
07/04/2015	NIEVES, FERNANDO	8801		City Of Chicago Fire	$3.73
07/04/2015	NIEVES, FERNANDO	8801		City Of Chicago Fire	$240.05
07/04/2015	NIEVES, FERNANDO	8801		City Of Chicago Fire	$4.00
07/04/2015	NIEVES, FERNANDO	8801		City Of Chicago Fire	$3.89
07/04/2015	NIEVES, FERNANDO	8801		City Of Chicago Fire	$290.95
07/04/2015	NIEVES, FERNANDO	8801		City Of Chicago Fire	$4.00
07/04/2015	NIEVES, FERNANDO	8801		City Of Chicago Fire	$5.42
07/04/2015	NIEVES, FERNANDO	8801		City Of Chicago Fire	$203.86
07/04/2015	NIEVES, FERNANDO	8801		City Of Chicago Fire	$4.00
07/04/2015	NIEVES, FERNANDO	8801		City Of Chicago Fire	$2.82
07/04/2015	NIEVES, FERNANDO	8801		City Of Chicago Fire	$245.38
07/04/2015	NIEVES, FERNANDO	8801		City Of Chicago Fire	$4.00
07/04/2015	NIEVES, FERNANDO	8801		City Of Chicago Fire	$4.04
07/04/2015	NIEVES, FERNANDO	8801		City Of Chicago Fire	$240.05
07/04/2015	NIEVES, FERNANDO	8801		City Of Chicago Fire	$4.00
07/04/2015	NIEVES, FERNANDO	8801		City Of Chicago Fire	$3.89

Incident Date	Claimant	Rank	Unit of Assignment	Insured	Total to be Paid
07/04/2015	NIEVES, FERNANDO	8801		City Of Chicago Fire	$3.96
07/04/2015	NIEVES, FERNANDO	8801		City Of Chicago Fire	$4.00
07/04/2015	NIEVES, FERNANDO	8801		City Of Chicago Fire	$241.70
07/04/2015	NIEVES, FERNANDO	8801		City Of Chicago Fire	$4.04
07/04/2015	NIEVES, FERNANDO	8801		City Of Chicago Fire	$4.00
07/04/2015	NIEVES, FERNANDO	8801		City Of Chicago Fire	$245.38
07/04/2015	NIEVES, FERNANDO	8801		City Of Chicago Fire	$2.87
07/04/2015	NIEVES, FERNANDO	8801		City Of Chicago Fire	$4.00
07/04/2015	NIEVES, FERNANDO	8801		City Of Chicago Fire	$205.59
07/04/2015	NIEVES, FERNANDO	8801		City Of Chicago Fire	$2.87
07/04/2015	NIEVES, FERNANDO	8801		City Of Chicago Fire	$4.00
07/04/2015	NIEVES, FERNANDO	8801		City Of Chicago Fire	$205.59
04/17/2015	NAVARRO JR, DAVID	8749		City Of Chicago Fire	$35.39
04/17/2015	NAVARRO JR, DAVID	8749		City Of Chicago Fire	$75.86
04/17/2015	NAVARRO JR, DAVID	8749		City Of Chicago Fire	$38.39
04/17/2015	NAVARRO JR, DAVID	8749		City Of Chicago Fire	$4.00
04/17/2015	NAVARRO JR, DAVID	8749		City Of Chicago Fire	$4.00
04/17/2015	NAVARRO JR, DAVID	8749		City Of Chicago Fire	$0.68
04/17/2015	NAVARRO JR, DAVID	8749		City Of Chicago Fire	$4.00
10/17/2013	NATHAUS, MARK	8801		City Of Chicago Fire	$57.42
10/17/2013	NATHAUS, MARK	8801		City Of Chicago Fire	$4.00
04/20/2015	NASH, DERRICK	8801		City Of Chicago Fire	$75.86
04/20/2015	NASH, DERRICK	8801		City Of Chicago Fire	$4.00
04/20/2015	NASH, DERRICK	8801		City Of Chicago Fire	$0.68
04/20/2015	NASH, DERRICK	8801		City Of Chicago Fire	$355.48
04/20/2015	NASH, DERRICK	8801		City Of Chicago Fire	$4.00
04/20/2015	NASH, DERRICK	8801		City Of Chicago Fire	$0.92
04/20/2015	NASH, DERRICK	8801		City Of Chicago Fire	$355.48
04/20/2015	NASH, DERRICK	8801		City Of Chicago Fire	$4.00
04/20/2015	NASH, DERRICK	8801		City Of Chicago Fire	$0.92
04/20/2015	NASH, DERRICK	8801		City Of Chicago Fire	$313.65
04/20/2015	NASH, DERRICK	8801		City Of Chicago Fire	$4.00
04/20/2015	NASH, DERRICK	8801		City Of Chicago Fire	$0.81

Incident Date	Claimant	Rank	Unit of Assignment	Insured	Total to be Paid
04/20/2015	NASH, DERRICK	8801		City Of Chicago Fire	$305.43
04/20/2015	NASH, DERRICK	8801		City Of Chicago Fire	$4.00
04/20/2015	NASH, DERRICK	8801		City Of Chicago Fire	$0.79
04/20/2015	NASH, DERRICK	8801		City Of Chicago Fire	$355.48
04/20/2015	NASH, DERRICK	8801		City Of Chicago Fire	$4.00
04/20/2015	NASH, DERRICK	8801		City Of Chicago Fire	$0.92
04/20/2015	NASH, DERRICK	8801		City Of Chicago Fire	$355.48
04/20/2015	NASH, DERRICK	8801		City Of Chicago Fire	$4.00
04/20/2015	NASH, DERRICK	8801		City Of Chicago Fire	$0.92
04/20/2015	NASH, DERRICK	8801		City Of Chicago Fire	$355.48
04/20/2015	NASH, DERRICK	8801		City Of Chicago Fire	$4.00
04/20/2015	NASH, DERRICK	8801		City Of Chicago Fire	$0.92
04/20/2015	NASH, DERRICK	8801		City Of Chicago Fire	$75.86
04/20/2015	NASH, DERRICK	8801		City Of Chicago Fire	$4.00
04/20/2015	NASH, DERRICK	8801		City Of Chicago Fire	$0.68
04/20/2015	NASH, DERRICK	8801		City Of Chicago Fire	$355.48
04/20/2015	NASH, DERRICK	8801		City Of Chicago Fire	$4.00
04/20/2015	NASH, DERRICK	8801		City Of Chicago Fire	$0.92
04/20/2015	NASH, DERRICK	8801		City Of Chicago Fire	$313.65
04/20/2015	NASH, DERRICK	8801		City Of Chicago Fire	$4.00
04/20/2015	NASH, DERRICK	8801		City Of Chicago Fire	$0.81
04/20/2015	NASH, DERRICK	8801		City Of Chicago Fire	$315.85
04/20/2015	NASH, DERRICK	8801		City Of Chicago Fire	$4.00
04/20/2015	NASH, DERRICK	8801		City Of Chicago Fire	$0.81
03/31/2004	Muscare, Tina	F	00375	City Of Chicago Fire	$712.69
08/27/2005	Mcvicker, Edward	F	00311	City Of Chicago Fire	$17.64
08/27/2005	Mcvicker, Edward	F	00311	City Of Chicago Fire	$100.20
10/05/2004	Mckendry, Kevin	F	00473	City Of Chicago Fire	$273.94
08/10/2010	MURAWSKI, CHRISTOPHE	8749		City Of Chicago Fire	$38.54
08/10/2010	MURAWSKI, CHRISTOPHE	8749		City Of Chicago Fire	$4.00
01/30/2013	MURALLES, ROBERT	8750		City Of Chicago Fire	$180.68
01/30/2013	MURALLES, ROBERT	8750		City Of Chicago Fire	$4.00
01/30/2013	MURALLES, ROBERT	8750		City Of Chicago Fire	$0.48

Incident Date	Claimant	Rank	Unit of Assignment	Insured	Total to be Paid
04/11/2014	MURALLES, ROBERT	8750		City Of Chicago Fire	$4.00
04/11/2014	MURALLES, ROBERT	8750		City Of Chicago Fire	$180.68
04/11/2014	MURALLES, ROBERT	8750		City Of Chicago Fire	$0.48
04/11/2014	MURALLES, ROBERT	8750		City Of Chicago Fire	$4.00
04/11/2014	MURALLES, ROBERT	8750		City Of Chicago Fire	$180.68
04/11/2014	MURALLES, ROBERT	8750		City Of Chicago Fire	$0.59
04/11/2014	MURALLES, ROBERT	8750		City Of Chicago Fire	$0.48
04/11/2014	MURALLES, ROBERT	8750		City Of Chicago Fire	$223.97
04/11/2014	MURALLES, ROBERT	8750		City Of Chicago Fire	$0.48
04/11/2014	MURALLES, ROBERT	8750		City Of Chicago Fire	$4.00
04/11/2014	MURALLES, ROBERT	8750		City Of Chicago Fire	$180.68
04/11/2014	MURALLES, ROBERT	8750		City Of Chicago Fire	$180.68
04/11/2014	MURALLES, ROBERT	8750		City Of Chicago Fire	$246.95
04/11/2014	MURALLES, ROBERT	8750		City Of Chicago Fire	$4.00
06/11/2015	MURALLES, ROBERT	8750		City Of Chicago Fire	$79.85
06/11/2015	MURALLES, ROBERT	8750		City Of Chicago Fire	$1.36
06/11/2015	MURALLES, ROBERT	8750		City Of Chicago Fire	$4.00
06/11/2015	MURALLES, ROBERT	8750		City Of Chicago Fire	$270.00
06/11/2015	MURALLES, ROBERT	8750		City Of Chicago Fire	$4.83
06/11/2015	MURALLES, ROBERT	8750		City Of Chicago Fire	$4.00
06/11/2015	MURALLES, ROBERT	8750		City Of Chicago Fire	$161.15
06/11/2015	MURALLES, ROBERT	8750		City Of Chicago Fire	$17.15
06/11/2015	MURALLES, ROBERT	8750		City Of Chicago Fire	$4.00
06/11/2015	MURALLES, ROBERT	8750		City Of Chicago Fire	$4.00
06/11/2015	MURALLES, ROBERT	8750		City Of Chicago Fire	$79.85
06/11/2015	MURALLES, ROBERT	8750		City Of Chicago Fire	$355.48
06/11/2015	MURALLES, ROBERT	8750		City Of Chicago Fire	$355.48
06/11/2015	MURALLES, ROBERT	8750		City Of Chicago Fire	$355.48
06/11/2015	MURALLES, ROBERT	8750		City Of Chicago Fire	$4.00
06/11/2015	MURALLES, ROBERT	8750		City Of Chicago Fire	$357.68
06/11/2015	MURALLES, ROBERT	8750		City Of Chicago Fire	$203.30
07/27/2015	MULROE, MAIRE	8750		City Of Chicago Fire	$267.71
07/27/2015	MULROE, MAIRE	8750		City Of Chicago Fire	$0.92

Incident Date	Claimant	Rank	Unit of Assignment	Insured	Total to be Paid
07/27/2015	MULROE, MAIRE	8750		City Of Chicago Fire	$355.48
07/27/2015	MULROE, MAIRE	8750		City Of Chicago Fire	$4.00
07/27/2015	MULROE, MAIRE	8750		City Of Chicago Fire	$0.92
07/27/2015	MULROE, MAIRE	8750		City Of Chicago Fire	$0.69
07/27/2015	MULROE, MAIRE	8750		City Of Chicago Fire	$355.48
07/27/2015	MULROE, MAIRE	8750		City Of Chicago Fire	$4.00
07/27/2015	MULROE, MAIRE	8750		City Of Chicago Fire	$0.92
07/27/2015	MULROE, MAIRE	8750		City Of Chicago Fire	$271.82
07/27/2015	MULROE, MAIRE	8750		City Of Chicago Fire	$4.00
07/27/2015	MULROE, MAIRE	8750		City Of Chicago Fire	$0.70
07/27/2015	MULROE, MAIRE	8750		City Of Chicago Fire	$355.48
07/27/2015	MULROE, MAIRE	8750		City Of Chicago Fire	$4.00
07/27/2015	MULROE, MAIRE	8750		City Of Chicago Fire	$0.92
07/27/2015	MULROE, MAIRE	8750		City Of Chicago Fire	$4.00
07/27/2015	MULROE, MAIRE	8750		City Of Chicago Fire	$9.84
07/27/2015	MULROE, MAIRE	8750		City Of Chicago Fire	$313.65
07/27/2015	MULROE, MAIRE	8750		City Of Chicago Fire	$4.00
07/27/2015	MULROE, MAIRE	8750		City Of Chicago Fire	$0.81
07/27/2015	MULROE, MAIRE	8750		City Of Chicago Fire	$355.48
07/27/2015	MULROE, MAIRE	8750		City Of Chicago Fire	$4.00
07/27/2015	MULROE, MAIRE	8750		City Of Chicago Fire	$0.92
07/27/2015	MULROE, MAIRE	8750		City Of Chicago Fire	$355.48
07/27/2015	MULROE, MAIRE	8750		City Of Chicago Fire	$4.00
07/27/2015	MULROE, MAIRE	8750		City Of Chicago Fire	$0.92
07/27/2015	MULROE, MAIRE	8750		City Of Chicago Fire	$355.48
07/27/2015	MULROE, MAIRE	8750		City Of Chicago Fire	$4.00
07/27/2015	MULROE, MAIRE	8750		City Of Chicago Fire	$0.92
07/27/2015	MULROE, MAIRE	8750		City Of Chicago Fire	$355.48
07/27/2015	MULROE, MAIRE	8750		City Of Chicago Fire	$4.00
07/27/2015	MULROE, MAIRE	8750		City Of Chicago Fire	$4.00
07/24/2015	MULLINS, JOHN	8750		City Of Chicago Fire	$1.63
07/24/2015	MULLINS, JOHN	8750		City Of Chicago Fire	$4.00
07/24/2015	MULLINS, JOHN	8750		City Of Chicago Fire	$0.92

Incident Date	Claimant	Rank	Unit of Assignment	Insured	Total to be Paid
07/24/2015	MULLINS, JOHN	8750		City Of Chicago Fire	$355.48
07/24/2015	MULLINS, JOHN	8750		City Of Chicago Fire	$4.00
07/24/2015	MULLINS, JOHN	8750		City Of Chicago Fire	$0.92
07/24/2015	MULLINS, JOHN	8750		City Of Chicago Fire	$355.48
07/24/2015	MULLINS, JOHN	8750		City Of Chicago Fire	$161.15
07/24/2015	MULLINS, JOHN	8750		City Of Chicago Fire	$4.00
07/24/2015	MULLINS, JOHN	8750		City Of Chicago Fire	$4.83
07/24/2015	MULLINS, JOHN	8750		City Of Chicago Fire	$54.43
07/24/2015	MULLINS, JOHN	8750		City Of Chicago Fire	$4.00
02/01/2012	MROZEK, MARTIN	8731		City Of Chicago Fire	$50.35
03/26/2014	MOTTO, EDWARD	8733		City Of Chicago Fire	$4.00
05/23/2015	MOTT, WILLIAM	8801		City Of Chicago Fire	$123.20
05/23/2015	MOTT, WILLIAM	8801		City Of Chicago Fire	$9.64
05/23/2015	MOTT, WILLIAM	8801		City Of Chicago Fire	$4.00
06/22/2015	MORDAN, MATTHEW	8749		City Of Chicago Fire	$4.00
01/01/2015	MORDAN, DAN	8731		City Of Chicago Fire	$14.97
01/01/2015	MORDAN, DAN	8731		City Of Chicago Fire	$850.62
01/01/2015	MORDAN, DAN	8731		City Of Chicago Fire	$4.00
01/01/2015	MORDAN, DAN	8731		City Of Chicago Fire	$7.61
01/01/2015	MORDAN, DAN	8731		City Of Chicago Fire	$355.48
01/01/2015	MORDAN, DAN	8731		City Of Chicago Fire	$4.00
01/01/2015	MORDAN, DAN	8731		City Of Chicago Fire	$0.92
01/01/2015	MORDAN, DAN	8731		City Of Chicago Fire	$355.48
01/01/2015	MORDAN, DAN	8731		City Of Chicago Fire	$4.00
01/01/2015	MORDAN, DAN	8731		City Of Chicago Fire	$0.92
01/01/2015	MORDAN, DAN	8731		City Of Chicago Fire	$355.48
01/01/2015	MORDAN, DAN	8731		City Of Chicago Fire	$355.48
01/01/2015	MORDAN, DAN	8731		City Of Chicago Fire	$355.48
01/01/2015	MORDAN, DAN	8731		City Of Chicago Fire	$271.82
01/01/2015	MORDAN, DAN	8731		City Of Chicago Fire	$355.48
01/01/2015	MORDAN, DAN	8731		City Of Chicago Fire	$355.48
01/01/2015	MORDAN, DAN	8731		City Of Chicago Fire	$355.48
01/01/2015	MORDAN, DAN	8731		City Of Chicago Fire	$0.92

Incident Date	Claimant	Rank	Unit of Assignment	Insured	Total to be Paid
01/01/2015	MORDAN, DAN	8731		City Of Chicago Fire	$355.48
01/01/2015	MORDAN, DAN	8731		City Of Chicago Fire	$4.00
01/01/2015	MORDAN, DAN	8731		City Of Chicago Fire	$0.92
01/01/2015	MORDAN, DAN	8731		City Of Chicago Fire	$355.48
01/01/2015	MORDAN, DAN	8731		City Of Chicago Fire	$4.00
01/01/2015	MORDAN, DAN	8731		City Of Chicago Fire	$0.92
01/01/2015	MORDAN, DAN	8731		City Of Chicago Fire	$355.48
01/01/2015	MORDAN, DAN	8731		City Of Chicago Fire	$4.00
01/01/2015	MORDAN, DAN	8731		City Of Chicago Fire	$0.92
01/01/2015	MORDAN, DAN	8731		City Of Chicago Fire	$355.48
01/01/2015	MORDAN, DAN	8731		City Of Chicago Fire	$4.00
01/01/2015	MORDAN, DAN	8731		City Of Chicago Fire	$0.92
01/01/2015	MORDAN, DAN	8731		City Of Chicago Fire	$88.06
01/01/2015	MORDAN, DAN	8731		City Of Chicago Fire	$4.00
01/01/2015	MORDAN, DAN	8731		City Of Chicago Fire	$0.22
01/01/2015	MORDAN, DAN	8731		City Of Chicago Fire	$355.48
01/01/2015	MORDAN, DAN	8731		City Of Chicago Fire	$4.00
01/01/2015	MORDAN, DAN	8731		City Of Chicago Fire	$0.92
01/01/2015	MORDAN, DAN	8731		City Of Chicago Fire	$355.48
01/01/2015	MORDAN, DAN	8731		City Of Chicago Fire	$4.00
01/01/2015	MORDAN, DAN	8731		City Of Chicago Fire	$0.92
01/01/2015	MORDAN, DAN	8731		City Of Chicago Fire	$355.48
01/01/2015	MORDAN, DAN	8731		City Of Chicago Fire	$4.00
01/01/2015	MORDAN, DAN	8731		City Of Chicago Fire	$508.73
01/01/2015	MORDAN, DAN	8731		City Of Chicago Fire	$4.00
01/01/2015	MORDAN, DAN	8731		City Of Chicago Fire	$0.92
01/01/2015	MORDAN, DAN	8731		City Of Chicago Fire	$355.48
01/01/2015	MORDAN, DAN	8731		City Of Chicago Fire	$4.00
01/01/2015	MORDAN, DAN	8731		City Of Chicago Fire	$0.92
01/01/2015	MORDAN, DAN	8731		City Of Chicago Fire	$355.48
01/01/2015	MORDAN, DAN	8731		City Of Chicago Fire	$4.00
01/01/2015	MORDAN, DAN	8731		City Of Chicago Fire	$0.92
01/01/2015	MORDAN, DAN	8731		City Of Chicago Fire	$355.48

Incident Date	Claimant	Rank	Unit of Assignment	Insured	Total to be Paid
01/01/2015	MORDAN, DAN	8731		City Of Chicago Fire	$4.00
01/01/2015	MORDAN, DAN	8731		City Of Chicago Fire	$0.92
01/01/2015	MORDAN, DAN	8731		City Of Chicago Fire	$355.48
01/01/2015	MORDAN, DAN	8731		City Of Chicago Fire	$355.48
01/01/2015	MORDAN, DAN	8731		City Of Chicago Fire	$355.48
01/01/2015	MORDAN, DAN	8731		City Of Chicago Fire	$355.48
01/01/2015	MORDAN, DAN	8731		City Of Chicago Fire	$235.20
01/01/2015	MORDAN, DAN	8731		City Of Chicago Fire	$792.83
01/01/2015	MORDAN, DAN	8731		City Of Chicago Fire	$4.00
07/25/2015	MORA, ARTURO	8801		City Of Chicago Fire	$181.85
07/25/2015	MORA, ARTURO	8801		City Of Chicago Fire	$0.53
07/25/2015	MORA, ARTURO	8801		City Of Chicago Fire	$0.47
07/25/2015	MORA, ARTURO	8801		City Of Chicago Fire	$311.45
07/25/2015	MORA, ARTURO	8801		City Of Chicago Fire	$4.00
07/25/2015	MORA, ARTURO	8801		City Of Chicago Fire	$0.81
07/25/2015	MORA, ARTURO	8801		City Of Chicago Fire	$4.00
07/25/2015	MORA, ARTURO	8801		City Of Chicago Fire	$4.00
07/25/2015	MORA, ARTURO	8801		City Of Chicago Fire	$0.81
07/25/2015	MORA, ARTURO	8801		City Of Chicago Fire	$4.00
07/25/2015	MORA, ARTURO	8801		City Of Chicago Fire	$0.92
07/25/2015	MORA, ARTURO	8801		City Of Chicago Fire	$205.21
07/25/2015	MORA, ARTURO	8801		City Of Chicago Fire	$370.42
07/25/2015	MORA, ARTURO	8801		City Of Chicago Fire	$4.00
07/25/2015	MORA, ARTURO	8801		City Of Chicago Fire	$0.96
07/25/2015	MORA, ARTURO	8801		City Of Chicago Fire	$4.00
07/25/2015	MORA, ARTURO	8801		City Of Chicago Fire	$0.82
07/25/2015	MORA, ARTURO	8801		City Of Chicago Fire	$4.00
07/25/2015	MORA, ARTURO	8801		City Of Chicago Fire	$317.76
07/25/2015	MORA, ARTURO	8801		City Of Chicago Fire	$355.48
07/25/2015	MORA, ARTURO	8801		City Of Chicago Fire	$311.45
08/26/2015	MONACO, WILLIAM	8731		City Of Chicago Fire	$4.83
08/26/2015	MONACO, WILLIAM	8731		City Of Chicago Fire	$4.00
08/26/2015	MONACO, WILLIAM	8731		City Of Chicago Fire	$161.15

Incident Date	Claimant	Rank	Unit of Assignment	Insured	Total to be Paid
08/26/2015	MONACO, WILLIAM	8731		City Of Chicago Fire	$3.76
08/26/2015	MONACO, WILLIAM	8731		City Of Chicago Fire	$4.00
08/26/2015	MONACO, WILLIAM	8731		City Of Chicago Fire	$419.99
02/04/2014	MINNIFIELD, GERARD	8801		City Of Chicago Fire	$4.00
02/04/2014	MINNIFIELD, GERARD	8801		City Of Chicago Fire	$276.31
02/08/2014	MILTON, THOMAS	8701		City Of Chicago Fire	$45.17
02/08/2014	MILTON, THOMAS	8701		City Of Chicago Fire	$0.12
02/08/2014	MILTON, THOMAS	8701		City Of Chicago Fire	$0.24
02/08/2014	MILTON, THOMAS	8701		City Of Chicago Fire	$90.34
02/08/2014	MILTON, THOMAS	8701		City Of Chicago Fire	$0.12
02/08/2014	MILTON, THOMAS	8701		City Of Chicago Fire	$45.17
02/08/2014	MILTON, THOMAS	8701		City Of Chicago Fire	$0.24
02/08/2014	MILTON, THOMAS	8701		City Of Chicago Fire	$90.34
02/08/2014	MILTON, THOMAS	8701		City Of Chicago Fire	$0.12
02/08/2014	MILTON, THOMAS	8701		City Of Chicago Fire	$45.17
02/08/2014	MILTON, THOMAS	8701		City Of Chicago Fire	$0.24
02/08/2014	MILTON, THOMAS	8701		City Of Chicago Fire	$90.34
02/08/2014	MILTON, THOMAS	8701		City Of Chicago Fire	$0.12
02/08/2014	MILTON, THOMAS	8701		City Of Chicago Fire	$45.17
02/08/2014	MILTON, THOMAS	8701		City Of Chicago Fire	$137.58
02/08/2014	MILTON, THOMAS	8701		City Of Chicago Fire	$91.72
02/04/2014	MILLER, JIMMY	8817		City Of Chicago Fire	$566.05
02/04/2014	MILLER, JIMMY	8817		City Of Chicago Fire	$4.00
02/04/2014	MILLER, JIMMY	8817		City Of Chicago Fire	$10.71
01/28/2015	MICHON, JOSEPH	8801		City Of Chicago Fire	$0.92
01/28/2015	MICHON, JOSEPH	8801		City Of Chicago Fire	$355.48
01/28/2015	MICHON, JOSEPH	8801		City Of Chicago Fire	$355.48
01/28/2015	MICHON, JOSEPH	8801		City Of Chicago Fire	$355.48
01/28/2015	MICHON, JOSEPH	8801		City Of Chicago Fire	$355.48
01/28/2015	MICHON, JOSEPH	8801		City Of Chicago Fire	$355.48
01/28/2015	MICHON, JOSEPH	8801		City Of Chicago Fire	$355.48
01/28/2015	MICHON, JOSEPH	8801		City Of Chicago Fire	$115.24
01/28/2015	MICHON, JOSEPH	8801		City Of Chicago Fire	$353.28

Incident Date	Claimant	Rank	Unit of Assignment	Insured	Total to be Paid
01/28/2015	MICHON, JOSEPH	8801		City Of Chicago Fire	$0.54
01/28/2015	MICHON, JOSEPH	8801		City Of Chicago Fire	$4.00
01/28/2015	MICHON, JOSEPH	8801		City Of Chicago Fire	$76.66
01/28/2015	MICHON, JOSEPH	8801		City Of Chicago Fire	$0.92
01/28/2015	MICHON, JOSEPH	8801		City Of Chicago Fire	$4.00
01/28/2015	MICHON, JOSEPH	8801		City Of Chicago Fire	$355.48
01/28/2015	MICHON, JOSEPH	8801		City Of Chicago Fire	$4.00
01/28/2015	MICHON, JOSEPH	8801		City Of Chicago Fire	$0.92
01/28/2015	MICHON, JOSEPH	8801		City Of Chicago Fire	$4.00
10/29/2014	METALIOS, MARKOS	8731		City Of Chicago Fire	$186.42
08/06/2015	MCDONALD, MAURY	8801		City Of Chicago Fire	$202.31
08/06/2015	MCDONALD, MAURY	8801		City Of Chicago Fire	$4.00
08/06/2015	MCDONALD, MAURY	8801		City Of Chicago Fire	$0.52
08/06/2015	MCDONALD, MAURY	8801		City Of Chicago Fire	$414.45
08/06/2015	MCDONALD, MAURY	8801		City Of Chicago Fire	$4.00
08/06/2015	MCDONALD, MAURY	8801		City Of Chicago Fire	$1.07
08/06/2015	MCDONALD, MAURY	8801		City Of Chicago Fire	$355.48
08/06/2015	MCDONALD, MAURY	8801		City Of Chicago Fire	$4.00
08/06/2015	MCDONALD, MAURY	8801		City Of Chicago Fire	$0.92
01/21/2014	MC VICKER, EDWARD	8811		City Of Chicago Fire	$215.36
01/21/2014	MC VICKER, EDWARD	8811		City Of Chicago Fire	$4.00
01/21/2014	MC VICKER, EDWARD	8811		City Of Chicago Fire	$55.87
08/01/2015	MC NULTY, MARTIN	8735		City Of Chicago Fire	$366.50
08/01/2015	MC NULTY, MARTIN	8735		City Of Chicago Fire	$4.00
08/01/2015	MC NULTY, MARTIN	8735		City Of Chicago Fire	$4.00
08/01/2015	MC NULTY, MARTIN	8735		City Of Chicago Fire	$353.48
08/01/2015	MC NULTY, MARTIN	8735		City Of Chicago Fire	$4.00
08/01/2015	MC NULTY, MARTIN	8735		City Of Chicago Fire	$147.24
08/01/2015	MC NULTY, MARTIN	8735		City Of Chicago Fire	$735.69
08/28/2015	MC GILL JR, ALFONSO	8735		City Of Chicago Fire	$43.17
08/28/2015	MC GILL JR, ALFONSO	8735		City Of Chicago Fire	$4.00
08/31/2015	MC CORMACK, MICHAEL	8811		City Of Chicago Fire	$12.83
08/31/2015	MC CORMACK, MICHAEL	8811		City Of Chicago Fire	$4.00

Incident Date	Claimant	Rank	Unit of Assignment	Insured	Total to be Paid
08/31/2015	MC CORMACK, MICHAEL	8811		City Of Chicago Fire	$79.85
08/31/2015	MC CORMACK, MICHAEL	8811		City Of Chicago Fire	$4.00
08/31/2015	MC CORMACK, MICHAEL	8811		City Of Chicago Fire	$678.92
02/11/2013	MC ANDREW, GUY	8701		City Of Chicago Fire	$1.36
02/11/2013	MC ANDREW, GUY	8701		City Of Chicago Fire	$51.04
02/11/2013	MC ANDREW, GUY	8701		City Of Chicago Fire	$155.54
02/11/2013	MC ANDREW, GUY	8701		City Of Chicago Fire	$71.87
02/11/2013	MC ANDREW, GUY	8701		City Of Chicago Fire	$4.00
12/12/2008	MAXWELL, STEVEN	8807		City Of Chicago Fire	$4.00
12/12/2008	MAXWELL, STEVEN			City Of Chicago Fire	$4.00
12/12/2008	MAXWELL, STEVEN			City Of Chicago Fire	$0.30
12/12/2008	MAXWELL, STEVEN			City Of Chicago Fire	$301.52
12/12/2008	MAXWELL, STEVEN			City Of Chicago Fire	$285.33
12/12/2008	MAXWELL, STEVEN			City Of Chicago Fire	$33.15
12/12/2008	MAXWELL, STEVEN			City Of Chicago Fire	$1.34
12/12/2008	MAXWELL, STEVEN			City Of Chicago Fire	$4.00
12/12/2008	MAXWELL, STEVEN			City Of Chicago Fire	$70.79
07/22/2015	MATTHEWS, RICKY	8811		City Of Chicago Fire	$4.00
07/22/2015	MATTHEWS, RICKY	8811		City Of Chicago Fire	$0.92
07/22/2015	MATTHEWS, RICKY	8811		City Of Chicago Fire	$4.00
07/22/2015	MATTHEWS, RICKY	8811		City Of Chicago Fire	$0.92
07/22/2015	MATTHEWS, RICKY	8811		City Of Chicago Fire	$0.92
07/22/2015	MATTHEWS, RICKY	8811		City Of Chicago Fire	$0.92
07/22/2015	MATTHEWS, RICKY	8811		City Of Chicago Fire	$0.92
07/22/2015	MATTHEWS, RICKY	8811		City Of Chicago Fire	$4.00
07/22/2015	MATTHEWS, RICKY	8811		City Of Chicago Fire	$0.69
07/22/2015	MATTHEWS, RICKY	8811		City Of Chicago Fire	$4.00
07/22/2015	MATTHEWS, RICKY	8811		City Of Chicago Fire	$0.92
07/22/2015	MATTHEWS, RICKY	8811		City Of Chicago Fire	$4.00
07/22/2015	MATTHEWS, RICKY	8811		City Of Chicago Fire	$0.92
07/22/2015	MATTHEWS, RICKY	8811		City Of Chicago Fire	$115.24
07/22/2015	MATTHEWS, RICKY	8811		City Of Chicago Fire	$4.00
07/22/2015	MATTHEWS, RICKY	8811		City Of Chicago Fire	$0.30

Incident Date	Claimant	Rank	Unit of Assignment	Insured	Total to be Paid
07/22/2015	MATTHEWS, RICKY	8811		City Of Chicago Fire	$355.48
07/22/2015	MATTHEWS, RICKY	8811		City Of Chicago Fire	$4.00
07/22/2015	MATTHEWS, RICKY	8811		City Of Chicago Fire	$4.00
07/22/2015	MATTHEWS, RICKY	8811		City Of Chicago Fire	$355.48
07/22/2015	MATTHEWS, RICKY	8811		City Of Chicago Fire	$355.48
07/22/2015	MATTHEWS, RICKY	8811		City Of Chicago Fire	$4.00
07/22/2015	MATTHEWS, RICKY	8811		City Of Chicago Fire	$355.48
06/01/2015	MATKOVICH, JAMES	8811		City Of Chicago Fire	$10.24
06/01/2015	MATKOVICH, JAMES	8811		City Of Chicago Fire	$4.00
04/30/2015	MARTOCCIA, ROCCO	8731		City Of Chicago Fire	$0.92
04/30/2015	MARTOCCIA, ROCCO	8731		City Of Chicago Fire	$355.48
04/30/2015	MARTOCCIA, ROCCO	8731		City Of Chicago Fire	$4.00
04/30/2015	MARTOCCIA, ROCCO	8731		City Of Chicago Fire	$0.92
04/30/2015	MARTOCCIA, ROCCO	8731		City Of Chicago Fire	$353.28
04/30/2015	MARTOCCIA, ROCCO	8731		City Of Chicago Fire	$4.00
04/30/2015	MARTOCCIA, ROCCO	8731		City Of Chicago Fire	$0.92
04/30/2015	MARTOCCIA, ROCCO	8731		City Of Chicago Fire	$355.48
04/30/2015	MARTOCCIA, ROCCO	8731		City Of Chicago Fire	$4.00
04/30/2015	MARTOCCIA, ROCCO	8731		City Of Chicago Fire	$0.92
04/30/2015	MARTOCCIA, ROCCO	8731		City Of Chicago Fire	$353.28
04/30/2015	MARTOCCIA, ROCCO	8731		City Of Chicago Fire	$4.00
04/30/2015	MARTOCCIA, ROCCO	8731		City Of Chicago Fire	$0.92
04/30/2015	MARTOCCIA, ROCCO	8731		City Of Chicago Fire	$4.00
04/30/2015	MARTOCCIA, ROCCO	8731		City Of Chicago Fire	$0.92
04/30/2015	MARTOCCIA, ROCCO	8731		City Of Chicago Fire	$355.48
04/30/2015	MARTOCCIA, ROCCO	8731		City Of Chicago Fire	$4.00
04/30/2015	MARTOCCIA, ROCCO	8731		City Of Chicago Fire	$0.92
04/30/2015	MARTOCCIA, ROCCO	8731		City Of Chicago Fire	$355.48
04/30/2015	MARTOCCIA, ROCCO	8731		City Of Chicago Fire	$4.00
04/30/2015	MARTOCCIA, ROCCO	8731		City Of Chicago Fire	$0.92
04/30/2015	MARTOCCIA, ROCCO	8731		City Of Chicago Fire	$355.48
04/30/2015	MARTOCCIA, ROCCO	8731		City Of Chicago Fire	$4.00
04/30/2015	MARTOCCIA, ROCCO	8731		City Of Chicago Fire	$0.92

Incident Date	Claimant	Rank	Unit of Assignment	Insured	Total to be Paid
04/30/2015	MARTOCCIA, ROCCO	8731		City Of Chicago Fire	$355.48
04/30/2015	MARTOCCIA, ROCCO	8731		City Of Chicago Fire	$351.08
04/30/2015	MARTOCCIA, ROCCO	8731		City Of Chicago Fire	$4.00
04/30/2015	MARTOCCIA, ROCCO	8731		City Of Chicago Fire	$0.92
04/30/2015	MARTOCCIA, ROCCO	8731		City Of Chicago Fire	$355.48
04/30/2015	MARTOCCIA, ROCCO	8731		City Of Chicago Fire	$4.00
04/30/2015	MARTOCCIA, ROCCO	8731		City Of Chicago Fire	$0.92
04/30/2015	MARTOCCIA, ROCCO	8731		City Of Chicago Fire	$355.48
04/30/2015	MARTOCCIA, ROCCO	8731		City Of Chicago Fire	$4.00
04/30/2015	MARTOCCIA, ROCCO	8731		City Of Chicago Fire	$0.92
04/30/2015	MARTOCCIA, ROCCO	8731		City Of Chicago Fire	$355.48
04/30/2015	MARTOCCIA, ROCCO	8731		City Of Chicago Fire	$4.00
08/31/2010	MARTIN, BARBARA	8749		City Of Chicago Fire	$54.60
08/18/2014	MARTIN, BARBARA	8749		City Of Chicago Fire	$4.00
08/18/2014	MARTIN, BARBARA	8749		City Of Chicago Fire	$205.00
02/11/2015	MANSOUR, ZOOIE	8731		City Of Chicago Fire	$58.96
02/11/2015	MANSOUR, ZOOIE	8731		City Of Chicago Fire	$4.00
02/11/2015	MANSOUR, ZOOIE	8731		City Of Chicago Fire	$4.00
02/11/2015	MANSOUR, ZOOIE	8731		City Of Chicago Fire	$64.04
08/23/2015	MANKOWSKI, MARK	8794		City Of Chicago Fire	$4.00
08/23/2015	MANKOWSKI, MARK	8794		City Of Chicago Fire	$4.00
08/23/2015	MANKOWSKI, MARK	8794		City Of Chicago Fire	$4.00
08/23/2015	MANKOWSKI, MARK	8794		City Of Chicago Fire	$4.00
08/23/2015	MANKOWSKI, MARK	8794		City Of Chicago Fire	$81.03
12/21/2008	MADDEN, JOHN			City Of Chicago Fire	$78.52
12/21/2008	MADDEN, JOHN			City Of Chicago Fire	$106.15
12/21/2008	MADDEN, JOHN			City Of Chicago Fire	$18.04
03/26/2015	LYNCH, DANIEL	8801		City Of Chicago Fire	$2.92
03/26/2015	LYNCH, DANIEL	8801		City Of Chicago Fire	$4.00
03/26/2015	LYNCH, DANIEL	8801		City Of Chicago Fire	$68.80
03/26/2015	LYNCH, DANIEL	8801		City Of Chicago Fire	$14.40
03/26/2015	LYNCH, DANIEL	8801		City Of Chicago Fire	$4.00
03/26/2015	LYNCH, DANIEL	8801		City Of Chicago Fire	$0.61

Incident Date	Claimant	Rank	Unit of Assignment	Insured	Total to be Paid
03/26/2015	LYNCH, DANIEL	8801		City Of Chicago Fire	$198.40
03/26/2015	LYNCH, DANIEL	8801		City Of Chicago Fire	$4.00
03/26/2015	LYNCH, DANIEL	8801		City Of Chicago Fire	$8.43
03/26/2015	LYNCH, DANIEL	8801		City Of Chicago Fire	$14.40
03/26/2015	LYNCH, DANIEL	8801		City Of Chicago Fire	$4.00
03/26/2015	LYNCH, DANIEL	8801		City Of Chicago Fire	$0.61
01/30/2015	LUNDY BEY, SHANE	8807		City Of Chicago Fire	$11.16
01/30/2015	LUNDY BEY, SHANE	8807		City Of Chicago Fire	$4.00
01/30/2015	LUNDY BEY, SHANE	8807		City Of Chicago Fire	$590.83
01/30/2015	LUNDY BEY, SHANE	8807		City Of Chicago Fire	$0.57
01/30/2015	LUNDY BEY, SHANE	8807		City Of Chicago Fire	$4.00
01/30/2015	LUNDY BEY, SHANE	8807		City Of Chicago Fire	$448.00
03/10/2015	LONA, AUDRA	8749		City Of Chicago Fire	$4.83
03/10/2015	LONA, AUDRA	8749		City Of Chicago Fire	$4.00
03/10/2015	LONA, AUDRA	8749		City Of Chicago Fire	$161.15
03/26/2015	LINGEL, TRAVIS	8731		City Of Chicago Fire	$255.83
03/26/2015	LINGEL, TRAVIS	8731		City Of Chicago Fire	$4.00
03/26/2015	LINGEL, TRAVIS	8731		City Of Chicago Fire	$2.33
03/26/2015	LINGEL, TRAVIS	8731		City Of Chicago Fire	$260.31
01/01/2015	LEE, STEPHANIE	8731		City Of Chicago Fire	$180.50
01/01/2015	LEE, STEPHANIE	8731		City Of Chicago Fire	$58.14
01/01/2015	LEE, STEPHANIE	8731		City Of Chicago Fire	$0.92
01/01/2015	LEE, STEPHANIE	8731		City Of Chicago Fire	$4.00
01/01/2015	LEE, STEPHANIE	8731		City Of Chicago Fire	$4.00
01/01/2015	LEE, STEPHANIE	8731		City Of Chicago Fire	$355.48
07/08/2015	LARMAY, JACLYN	8749		City Of Chicago Fire	$189.59
07/08/2015	LARMAY, JACLYN	8749		City Of Chicago Fire	$4.00
07/08/2015	LARMAY, JACLYN	8749		City Of Chicago Fire	$4.00
07/08/2015	LARMAY, JACLYN	8749		City Of Chicago Fire	$4.87
07/08/2015	LARMAY, JACLYN	8749		City Of Chicago Fire	$257.37
06/04/2015	LA FEMINA, LEAH	8750		City Of Chicago Fire	$4.00
03/18/2015	LA FEMINA, LEAH	FPM		City Of Chicago Fire	$418.22
03/18/2015	LA FEMINA, LEAH	FPM		City Of Chicago Fire	$3.74

Incident Date	Claimant	Rank	Unit of Assignment	Insured	Total to be Paid
02/12/2006	Kotlarz, Stanley T	F	09999	City Of Chicago Fire	$29.54
02/12/2006	Kotlarz, Stanley T	F	09999	City Of Chicago Fire	$4.00
02/12/2006	Kotlarz, Stanley T	F	09999	City Of Chicago Fire	$543.36
02/17/2015	KUEHLMAN, ADAM	8749		City Of Chicago Fire	$71.87
02/17/2015	KUEHLMAN, ADAM	8749		City Of Chicago Fire	$1.36
02/17/2015	KUEHLMAN, ADAM	8749		City Of Chicago Fire	$4.00
08/12/2010	KLINGER, ROBERT	8749		City Of Chicago Fire	$52.19
08/12/2010	KLINGER, ROBERT	8749		City Of Chicago Fire	$52.19
08/12/2010	KLINGER, ROBERT	8749		City Of Chicago Fire	$52.19
06/03/2015	KLINGER, ROBERT	8749		City Of Chicago Fire	$4.00
06/03/2015	KLINGER, ROBERT	8749		City Of Chicago Fire	$189.59
02/26/2015	KITTNER, MATT	8750		City Of Chicago Fire	$4.00
02/26/2015	KITTNER, MATT	8750		City Of Chicago Fire	$4.00
02/26/2015	KITTNER, MATT	8750		City Of Chicago Fire	$4.00
08/31/2014	KIRKPATRICK, MICHAEL	8801		City Of Chicago Fire	$91.88
08/31/2014	KIRKPATRICK, MICHAEL	8801		City Of Chicago Fire	$180.68
08/31/2014	KIRKPATRICK, MICHAEL	8801		City Of Chicago Fire	$0.24
08/31/2014	KIRKPATRICK, MICHAEL	8801		City Of Chicago Fire	$0.48
08/31/2014	KIRKPATRICK, MICHAEL	8801		City Of Chicago Fire	$0.24
08/31/2014	KIRKPATRICK, MICHAEL	8801		City Of Chicago Fire	$91.88
08/31/2014	KIRKPATRICK, MICHAEL	8801		City Of Chicago Fire	$0.24
08/31/2014	KIRKPATRICK, MICHAEL	8801		City Of Chicago Fire	$91.88
06/26/2015	KIRKPATRICK, MICHAEL	8807		City Of Chicago Fire	$8.88
06/26/2015	KIRKPATRICK, MICHAEL	8807		City Of Chicago Fire	$4.00
06/26/2015	KIRKPATRICK, MICHAEL	8807		City Of Chicago Fire	$469.77
04/12/2015	KIRBY, JAMES	8801		City Of Chicago Fire	$0.79
04/12/2015	KIRBY, JAMES	8801		City Of Chicago Fire	$305.43
04/12/2015	KIRBY, JAMES	8801		City Of Chicago Fire	$4.00
04/12/2015	KIRBY, JAMES	8801		City Of Chicago Fire	$0.79
04/12/2015	KIRBY, JAMES	8801		City Of Chicago Fire	$355.48
04/12/2015	KIRBY, JAMES	8801		City Of Chicago Fire	$4.00
04/12/2015	KIRBY, JAMES	8801		City Of Chicago Fire	$0.92
04/12/2015	KIRBY, JAMES	8801		City Of Chicago Fire	$263.60

Incident Date	Claimant	Rank	Unit of Assignment	Insured	Total to be Paid
04/12/2015	KIRBY, JAMES	8801		City Of Chicago Fire	$322.28
04/12/2015	KIRBY, JAMES	8801		City Of Chicago Fire	$309.54
04/12/2015	KIRBY, JAMES	8801		City Of Chicago Fire	$309.54
04/12/2015	KIRBY, JAMES	8801		City Of Chicago Fire	$347.26
04/12/2015	KIRBY, JAMES	8801		City Of Chicago Fire	$351.37
04/12/2015	KIRBY, JAMES	8801		City Of Chicago Fire	$347.26
04/12/2015	KIRBY, JAMES	8801		City Of Chicago Fire	$305.43
04/12/2015	KIRBY, JAMES	8801		City Of Chicago Fire	$351.37
04/12/2015	KIRBY, JAMES	8801		City Of Chicago Fire	$305.43
04/12/2015	KIRBY, JAMES	8801		City Of Chicago Fire	$4.00
04/12/2015	KIRBY, JAMES	8801		City Of Chicago Fire	$0.79
04/12/2015	KIRBY, JAMES	8801		City Of Chicago Fire	$175.54
04/12/2015	KIRBY, JAMES	8801		City Of Chicago Fire	$4.00
04/12/2015	KIRBY, JAMES	8801		City Of Chicago Fire	$0.46
04/12/2015	KIRBY, JAMES	8801		City Of Chicago Fire	$363.70
04/12/2015	KIRBY, JAMES	8801		City Of Chicago Fire	$4.00
04/12/2015	KIRBY, JAMES	8801		City Of Chicago Fire	$0.94
04/12/2015	KIRBY, JAMES	8801		City Of Chicago Fire	$305.43
04/12/2015	KIRBY, JAMES	8801		City Of Chicago Fire	$4.00
05/04/2015	KINSELLA, JOSEPH	8745		City Of Chicago Fire	$4.00
05/04/2015	KINSELLA, JOSEPH	8745		City Of Chicago Fire	$7.42
05/04/2015	KINSELLA, JOSEPH	8745		City Of Chicago Fire	$829.86
07/21/2015	KINNERK JR, JOSEPH	8735		City Of Chicago Fire	$4.00
07/21/2015	KINNERK JR, JOSEPH	8735		City Of Chicago Fire	$236.50
07/21/2015	KINNERK JR, JOSEPH	8735		City Of Chicago Fire	$4.00
07/21/2015	KINNERK JR, JOSEPH	8735		City Of Chicago Fire	$76.66
07/21/2015	KINNERK JR, JOSEPH	8735		City Of Chicago Fire	$9.84
07/21/2015	KINNERK JR, JOSEPH	8735		City Of Chicago Fire	$4.00
07/21/2015	KINNERK JR, JOSEPH	8735		City Of Chicago Fire	$1.68
07/21/2015	KINNERK JR, JOSEPH	8735		City Of Chicago Fire	$0.54
03/08/2015	KING, JONI	8750		City Of Chicago Fire	$3.01
03/08/2015	KING, JONI	8750		City Of Chicago Fire	$4.00
03/08/2015	KING, JONI	8750		City Of Chicago Fire	$312.82

Incident Date	Claimant	Rank	Unit of Assignment	Insured	Total to be Paid
03/08/2015	KING, JONI	8750		City Of Chicago Fire	$4.00
03/08/2015	KING, JONI	8750		City Of Chicago Fire	$4.00
03/08/2015	KING, JONI	8750		City Of Chicago Fire	$284.09
03/08/2015	KING, JONI	8750		City Of Chicago Fire	$4.00
03/08/2015	KING, JONI	8750		City Of Chicago Fire	$156.41
03/08/2015	KING, JONI	8750		City Of Chicago Fire	$4.00
03/08/2015	KING, JONI	8750		City Of Chicago Fire	$312.82
03/28/2015	KING, JONI	8750		City Of Chicago Fire	$252.91
03/28/2015	KING, JONI	8750		City Of Chicago Fire	$4.00
03/28/2015	KING, JONI	8750		City Of Chicago Fire	$4.78
08/01/2015	KING, JAMES	8801		City Of Chicago Fire	$214.02
08/01/2015	KING, JAMES	8801		City Of Chicago Fire	$4.04
08/01/2015	KING, JAMES	8801		City Of Chicago Fire	$8.45
08/01/2015	KING, JAMES	8801		City Of Chicago Fire	$4.00
08/01/2015	KING, JAMES	8801		City Of Chicago Fire	$447.31
08/01/2015	KING, JAMES	8801		City Of Chicago Fire	$4.00
06/19/2015	KENNEALLY, BRENNAN	8728		City Of Chicago Fire	$4.00
05/24/2013	KELLY, JOSEPH	8728		City Of Chicago Fire	$150.18
05/24/2013	KELLY, JOSEPH	8728		City Of Chicago Fire	$115.91
05/24/2013	KELLY, JOSEPH	8728		City Of Chicago Fire	$4.00
05/24/2013	KELLY, JOSEPH	8728		City Of Chicago Fire	$4.00
05/24/2013	KELLY, JOSEPH	8728		City Of Chicago Fire	$4.00
05/24/2013	KELLY, JOSEPH	8728		City Of Chicago Fire	$115.91
05/24/2013	KELLY, JOSEPH	8728		City Of Chicago Fire	$4.00
05/24/2013	KELLY, JOSEPH	8728		City Of Chicago Fire	$108.23
05/24/2013	KELLY, JOSEPH	8728		City Of Chicago Fire	$67.49
05/24/2013	KELLY, JOSEPH	8728		City Of Chicago Fire	$115.91
02/19/2015	KELLY, FRANCIS	8801		City Of Chicago Fire	$4.00
02/19/2015	KELLY, FRANCIS	8801		City Of Chicago Fire	$1.36
02/19/2015	KELLY, FRANCIS	8801		City Of Chicago Fire	$258.43
02/19/2015	KELLY, FRANCIS	8801		City Of Chicago Fire	$4.00
02/19/2015	KELLY, FRANCIS	8801		City Of Chicago Fire	$0.33
02/19/2015	KELLY, FRANCIS	8801		City Of Chicago Fire	$472.50

Incident Date	Claimant	Rank	Unit of Assignment	Insured	Total to be Paid
02/19/2015	KELLY, FRANCIS	8801		City Of Chicago Fire	$4.00
02/19/2015	KELLY, FRANCIS	8801		City Of Chicago Fire	$0.60
02/19/2015	KELLY, FRANCIS	8801		City Of Chicago Fire	$648.43
02/19/2015	KELLY, FRANCIS	8801		City Of Chicago Fire	$4.00
02/19/2015	KELLY, FRANCIS	8801		City Of Chicago Fire	$0.84
02/19/2015	KELLY, FRANCIS	8801		City Of Chicago Fire	$212.14
02/19/2015	KELLY, FRANCIS	8801		City Of Chicago Fire	$4.00
02/19/2015	KELLY, FRANCIS	8801		City Of Chicago Fire	$0.27
02/19/2015	KELLY, FRANCIS	8801		City Of Chicago Fire	$216.28
02/19/2015	KELLY, FRANCIS	8801		City Of Chicago Fire	$4.00
02/19/2015	KELLY, FRANCIS	8801		City Of Chicago Fire	$0.28
02/19/2015	KELLY, FRANCIS	8801		City Of Chicago Fire	$212.14
02/19/2015	KELLY, FRANCIS	8801		City Of Chicago Fire	$4.00
02/19/2015	KELLY, FRANCIS	8801		City Of Chicago Fire	$0.27
02/19/2015	KELLY, FRANCIS	8801		City Of Chicago Fire	$214.07
02/19/2015	KELLY, FRANCIS	8801		City Of Chicago Fire	$32.00
09/07/2015	KELLER, PAUL	8801		City Of Chicago Fire	$4.00
09/07/2015	KELLER, PAUL	8801		City Of Chicago Fire	$5.33
09/07/2015	KELLER, PAUL	8801		City Of Chicago Fire	$594.73
07/01/2014	KEITH, DENNIS	8737		City Of Chicago Fire	$4.00
07/01/2014	KEITH, DENNIS	8737		City Of Chicago Fire	$145.70
07/01/2014	KEITH, DENNIS	8737		City Of Chicago Fire	$43.63
07/01/2014	KEITH, DENNIS	8737		City Of Chicago Fire	$4.00
10/05/2013	KANESHIRO, BERTRAM	8728		City Of Chicago Fire	$185.74
11/25/2013	KAIRIS, DANIEL	8728		City Of Chicago Fire	$4.00
03/23/2015	JUTTON, BRIAN	8801		City Of Chicago Fire	$3.22
03/23/2015	JUTTON, BRIAN	8801		City Of Chicago Fire	$4.00
03/23/2015	JUTTON, BRIAN	8801		City Of Chicago Fire	$170.63
03/23/2015	JUTTON, BRIAN	8801		City Of Chicago Fire	$877.14
03/06/2012	JOYNER, KEVIN	8731		City Of Chicago Fire	$407.14
03/06/2012	JOYNER, KEVIN	8731		City Of Chicago Fire	$4.00
03/06/2012	JOYNER, KEVIN	8731		City Of Chicago Fire	$12.21
07/25/2015	JORDAN, CEDRIC	8749		City Of Chicago Fire	$0.92

Incident Date	Claimant	Rank	Unit of Assignment	Insured	Total to be Paid
07/25/2015	JORDAN, CEDRIC	8749		City Of Chicago Fire	$355.48
07/25/2015	JORDAN, CEDRIC	8749		City Of Chicago Fire	$4.00
07/25/2015	JORDAN, CEDRIC	8749		City Of Chicago Fire	$0.92
07/25/2015	JORDAN, CEDRIC	8749		City Of Chicago Fire	$355.48
07/25/2015	JORDAN, CEDRIC	8749		City Of Chicago Fire	$4.00
07/25/2015	JORDAN, CEDRIC	8749		City Of Chicago Fire	$0.92
07/25/2015	JORDAN, CEDRIC	8749		City Of Chicago Fire	$4.00
07/25/2015	JORDAN, CEDRIC	8749		City Of Chicago Fire	$355.48
07/25/2015	JORDAN, CEDRIC	8749		City Of Chicago Fire	$0.92
07/25/2015	JORDAN, CEDRIC	8749		City Of Chicago Fire	$4.00
07/25/2015	JORDAN, CEDRIC	8749		City Of Chicago Fire	$355.48
07/25/2015	JORDAN, CEDRIC	8749		City Of Chicago Fire	$0.92
07/25/2015	JORDAN, CEDRIC	8749		City Of Chicago Fire	$355.48
07/25/2015	JORDAN, CEDRIC	8749		City Of Chicago Fire	$4.00
07/25/2015	JORDAN, CEDRIC	8749		City Of Chicago Fire	$0.92
07/25/2015	JORDAN, CEDRIC	8749		City Of Chicago Fire	$4.00
07/25/2015	JORDAN, CEDRIC	8749		City Of Chicago Fire	$355.48
07/25/2015	JORDAN, CEDRIC	8749		City Of Chicago Fire	$355.48
07/25/2015	JORDAN, CEDRIC	8749		City Of Chicago Fire	$4.00
07/25/2015	JORDAN, CEDRIC	8749		City Of Chicago Fire	$0.92
07/25/2015	JORDAN, CEDRIC	8749		City Of Chicago Fire	$361.79
07/25/2015	JORDAN, CEDRIC	8749		City Of Chicago Fire	$4.00
07/25/2015	JORDAN, CEDRIC	8749		City Of Chicago Fire	$0.93
07/25/2015	JORDAN, CEDRIC	8749		City Of Chicago Fire	$355.48
07/25/2015	JORDAN, CEDRIC	8749		City Of Chicago Fire	$4.00
07/25/2015	JORDAN, CEDRIC	8749		City Of Chicago Fire	$0.92
07/25/2015	JORDAN, CEDRIC	8749		City Of Chicago Fire	$355.48
07/25/2015	JORDAN, CEDRIC	8749		City Of Chicago Fire	$4.00
07/25/2015	JORDAN, CEDRIC	8749		City Of Chicago Fire	$0.92
01/12/2015	JONES, PATRICK	8801		City Of Chicago Fire	$4.00
01/12/2015	JONES, PATRICK	8801		City Of Chicago Fire	$189.59
03/21/2015	JANUSZ, PHILLIP	8750		City Of Chicago Fire	$566.74
03/21/2015	JANUSZ, PHILLIP	8750		City Of Chicago Fire	$10.70

Incident Date	Claimant	Rank	Unit of Assignment	Insured	Total to be Paid
03/26/2012	IWEMA, JEFFREY	8819		City Of Chicago Fire	$14.87
03/26/2012	IWEMA, JEFFREY	8819		City Of Chicago Fire	$293.99
03/26/2012	IWEMA, JEFFREY	8819		City Of Chicago Fire	$293.99
03/26/2012	IWEMA, JEFFREY	8819		City Of Chicago Fire	$73.26
06/07/2014	INGERSOLL, ROBERT	8731		City Of Chicago Fire	$91.88
04/14/2015	HUTCHINSON, JILL	8749		City Of Chicago Fire	$4.83
04/14/2015	HUTCHINSON, JILL	8749		City Of Chicago Fire	$4.00
04/14/2015	HUTCHINSON, JILL	8749		City Of Chicago Fire	$161.15
04/14/2015	HUTCHINSON, JILL	8749		City Of Chicago Fire	$4.00
11/27/2013	HURLEY, WILLIAM	8801		City Of Chicago Fire	$178.80
11/27/2013	HURLEY, WILLIAM	8801		City Of Chicago Fire	$178.80
11/27/2013	HURLEY, WILLIAM	8801		City Of Chicago Fire	$324.92
11/27/2013	HURLEY, WILLIAM	8801		City Of Chicago Fire	$178.80
05/18/2015	HUNTINGTON, STEVE	8731		City Of Chicago Fire	$355.48
05/18/2015	HUNTINGTON, STEVE	8731		City Of Chicago Fire	$4.00
05/18/2015	HUNTINGTON, STEVE	8731		City Of Chicago Fire	$0.92
05/18/2015	HUNTINGTON, STEVE	8731		City Of Chicago Fire	$590.83
05/18/2015	HUNTINGTON, STEVE	8731		City Of Chicago Fire	$4.00
05/18/2015	HUNTINGTON, STEVE	8731		City Of Chicago Fire	$11.16
05/18/2015	HUNTINGTON, STEVE	8731		City Of Chicago Fire	$355.48
05/18/2015	HUNTINGTON, STEVE	8731		City Of Chicago Fire	$4.00
05/18/2015	HUNTINGTON, STEVE	8731		City Of Chicago Fire	$0.92
05/18/2015	HUNTINGTON, STEVE	8731		City Of Chicago Fire	$355.48
05/18/2015	HUNTINGTON, STEVE	8731		City Of Chicago Fire	$4.00
05/18/2015	HUNTINGTON, STEVE	8731		City Of Chicago Fire	$0.92
05/18/2015	HUNTINGTON, STEVE	8731		City Of Chicago Fire	$355.48
05/18/2015	HUNTINGTON, STEVE	8731		City Of Chicago Fire	$4.00
05/18/2015	HUNTINGTON, STEVE	8731		City Of Chicago Fire	$0.92
05/18/2015	HUNTINGTON, STEVE	8731		City Of Chicago Fire	$353.28
05/18/2015	HUNTINGTON, STEVE	8731		City Of Chicago Fire	$4.00
05/18/2015	HUNTINGTON, STEVE	8731		City Of Chicago Fire	$0.92
05/18/2015	HUNTINGTON, STEVE	8731		City Of Chicago Fire	$355.48
05/18/2015	HUNTINGTON, STEVE	8731		City Of Chicago Fire	$4.00

Incident Date	Claimant	Rank	Unit of Assignment	Insured	Total to be Paid
05/18/2015	HUNTINGTON, STEVE	8731		City Of Chicago Fire	$355.48
05/18/2015	HUNTINGTON, STEVE	8731		City Of Chicago Fire	$4.00
05/18/2015	HUNTINGTON, STEVE	8731		City Of Chicago Fire	$0.92
05/18/2015	HUNTINGTON, STEVE	8731		City Of Chicago Fire	$355.48
05/18/2015	HUNTINGTON, STEVE	8731		City Of Chicago Fire	$4.00
05/18/2015	HUNTINGTON, STEVE	8731		City Of Chicago Fire	$0.92
05/18/2015	HUNTINGTON, STEVE	8731		City Of Chicago Fire	$355.48
05/18/2015	HUNTINGTON, STEVE	8731		City Of Chicago Fire	$4.00
05/18/2015	HUNTINGTON, STEVE	8731		City Of Chicago Fire	$0.92
05/18/2015	HUNTINGTON, STEVE	8731		City Of Chicago Fire	$0.92
05/18/2015	HUNTINGTON, STEVE	8731		City Of Chicago Fire	$350.82
05/18/2015	HUNTINGTON, STEVE	8731		City Of Chicago Fire	$4.00
05/18/2015	HUNTINGTON, STEVE	8731		City Of Chicago Fire	$0.91
05/18/2015	HUNTINGTON, STEVE	8731		City Of Chicago Fire	$43.55
05/18/2015	HUNTINGTON, STEVE	8731		City Of Chicago Fire	$4.00
05/18/2015	HUNTINGTON, STEVE	8731		City Of Chicago Fire	$0.39
05/18/2015	HUNTINGTON, STEVE	8731		City Of Chicago Fire	$0.92
05/18/2015	HUNTINGTON, STEVE	8731		City Of Chicago Fire	$4.00
05/18/2015	HUNTINGTON, STEVE	8731		City Of Chicago Fire	$355.48
05/18/2015	HUNTINGTON, STEVE	8731		City Of Chicago Fire	$0.92
05/18/2015	HUNTINGTON, STEVE	8731		City Of Chicago Fire	$4.00
05/18/2015	HUNTINGTON, STEVE	8731		City Of Chicago Fire	$355.48
05/18/2015	HUNTINGTON, STEVE	8731		City Of Chicago Fire	$0.92
05/18/2015	HUNTINGTON, STEVE	8731		City Of Chicago Fire	$355.48
05/18/2015	HUNTINGTON, STEVE	8731		City Of Chicago Fire	$4.00
01/11/2015	HUNTER, JEROME	8811		City Of Chicago Fire	$4.00
01/11/2015	HUNTER, JEROME	8811		City Of Chicago Fire	$78.49
01/11/2015	HUNTER, JEROME	8811		City Of Chicago Fire	$1.48
04/28/2015	HUGUETH, FREIDA	8749		City Of Chicago Fire	$0.40
04/28/2015	HUGUETH, FREIDA	8749		City Of Chicago Fire	$184.32
04/28/2015	HUGUETH, FREIDA	8749		City Of Chicago Fire	$4.00
04/28/2015	HUGUETH, FREIDA	8749		City Of Chicago Fire	$0.40
04/28/2015	HUGUETH, FREIDA	8749		City Of Chicago Fire	$184.32

Incident Date	Claimant	Rank	Unit of Assignment	Insured	Total to be Paid
04/28/2015	HUGUETH, FREIDA	8749		City Of Chicago Fire	$4.00
04/28/2015	HUGUETH, FREIDA	8749		City Of Chicago Fire	$0.40
04/28/2015	HUGUETH, FREIDA	8749		City Of Chicago Fire	$184.32
04/28/2015	HUGUETH, FREIDA	8749		City Of Chicago Fire	$4.00
04/28/2015	HUGUETH, FREIDA	8749		City Of Chicago Fire	$0.40
04/28/2015	HUGUETH, FREIDA	8749		City Of Chicago Fire	$182.40
04/28/2015	HUGUETH, FREIDA	8749		City Of Chicago Fire	$4.00
04/28/2015	HUGUETH, FREIDA	8749		City Of Chicago Fire	$0.39
04/28/2015	HUGUETH, FREIDA	8749		City Of Chicago Fire	$163.83
04/28/2015	HUGUETH, FREIDA	8749		City Of Chicago Fire	$0.69
04/28/2015	HUGUETH, FREIDA	8749		City Of Chicago Fire	$45.73
04/28/2015	HUGUETH, FREIDA	8749		City Of Chicago Fire	$4.00
04/28/2015	HUGUETH, FREIDA	8749		City Of Chicago Fire	$0.15
04/28/2015	HUGUETH, FREIDA	8749		City Of Chicago Fire	$205.33
04/28/2015	HUGUETH, FREIDA	8749		City Of Chicago Fire	$4.00
04/28/2015	HUGUETH, FREIDA	8749		City Of Chicago Fire	$184.32
04/28/2015	HUGUETH, FREIDA	8749		City Of Chicago Fire	$4.00
04/28/2015	HUGUETH, FREIDA	8749		City Of Chicago Fire	$0.40
04/28/2015	HUGUETH, FREIDA	8749		City Of Chicago Fire	$184.32
04/28/2015	HUGUETH, FREIDA	8749		City Of Chicago Fire	$4.00
04/28/2015	HUGUETH, FREIDA	8749		City Of Chicago Fire	$0.40
04/28/2015	HUGUETH, FREIDA	8749		City Of Chicago Fire	$184.32
04/28/2015	HUGUETH, FREIDA	8749		City Of Chicago Fire	$4.00
07/24/2015	HUGHES, GERALD	8817		City Of Chicago Fire	$4.00
07/24/2015	HUGHES, GERALD	8817		City Of Chicago Fire	$355.48
07/24/2015	HUGHES, GERALD	8817		City Of Chicago Fire	$158.28
07/24/2015	HUGHES, GERALD	8817		City Of Chicago Fire	$357.68
07/24/2015	HUGHES, GERALD	8817		City Of Chicago Fire	$4.00
07/24/2015	HUGHES, GERALD	8817		City Of Chicago Fire	$0.92
07/24/2015	HUGHES, GERALD	8817		City Of Chicago Fire	$4.00
07/24/2015	HUGHES, GERALD	8817		City Of Chicago Fire	$38.66
07/24/2015	HUGHES, GERALD	8817		City Of Chicago Fire	$4.00
07/24/2015	HUGHES, GERALD	8817		City Of Chicago Fire	$0.92

Incident Date	Claimant	Rank	Unit of Assignment	Insured	Total to be Paid
07/24/2015	HUGHES, GERALD	8817		City Of Chicago Fire	$4.00
07/24/2015	HUGHES, GERALD	8817		City Of Chicago Fire	$0.80
07/24/2015	HUGHES, GERALD	8817		City Of Chicago Fire	$309.54
07/24/2015	HUGHES, GERALD	8817		City Of Chicago Fire	$0.41
07/24/2015	HUGHES, GERALD	8817		City Of Chicago Fire	$4.00
07/24/2015	HUGHES, GERALD	8817		City Of Chicago Fire	$4.00
07/24/2015	HUGHES, GERALD	8817		City Of Chicago Fire	$61.50
07/24/2015	HUGHES, GERALD	8817		City Of Chicago Fire	$4.00
07/24/2015	HUGHES, GERALD	8817		City Of Chicago Fire	$311.74
07/24/2015	HUGHES, GERALD	8817		City Of Chicago Fire	$4.00
07/24/2015	HUGHES, GERALD	8817		City Of Chicago Fire	$0.80
07/24/2015	HUGHES, GERALD	8817		City Of Chicago Fire	$1.84
08/11/2015	HUERTAS III, VICTOR	8801		City Of Chicago Fire	$1.85
08/11/2015	HUERTAS III, VICTOR	8801		City Of Chicago Fire	$4.00
08/11/2015	HUERTAS III, VICTOR	8801		City Of Chicago Fire	$206.20
03/29/2015	HOWARD, CHRISTINE	8750		City Of Chicago Fire	$189.59
03/29/2015	HOWARD, CHRISTINE	8750		City Of Chicago Fire	$33.54
03/29/2015	HOWARD, CHRISTINE	8750		City Of Chicago Fire	$4.00
03/29/2015	HOWARD, CHRISTINE	8750		City Of Chicago Fire	$1.01
06/07/2015	HOUSTON, VICTOR	8801		City Of Chicago Fire	$4.00
09/05/2015	HOPKINS, KEVIN	8801		City Of Chicago Fire	$7.17
09/05/2015	HOPKINS, KEVIN	8801		City Of Chicago Fire	$4.00
09/05/2015	HOPKINS, KEVIN	8801		City Of Chicago Fire	$238.86
09/05/2015	HOPKINS, KEVIN	8001		City Of Chicago Fire	$4.00
09/05/2015	HOPKINS, KEVIN	8801		City Of Chicago Fire	$7.82
09/05/2015	HOPKINS, KEVIN	8801		City Of Chicago Fire	$322.12
08/22/2015	HOLUBIK, JOHN	8817		City Of Chicago Fire	$4.00
08/22/2015	HOLUBIK, JOHN	8817		City Of Chicago Fire	$0.67
08/22/2015	HOLUBIK, JOHN	8817		City Of Chicago Fire	$4.00
08/22/2015	HOLUBIK, JOHN	8817		City Of Chicago Fire	$4.00
08/22/2015	HOLUBIK, JOHN	8817		City Of Chicago Fire	$738.38
08/22/2015	HOLUBIK, JOHN	8817		City Of Chicago Fire	$35.75
08/22/2015	HOLUBIK, JOHN	8817		City Of Chicago Fire	$149.40

Incident Date	Claimant	Rank	Unit of Assignment	Insured	Total to be Paid
08/22/2015	HOLUBIK, JOHN	8817		City Of Chicago Fire	$2.82
08/22/2015	HOLUBIK, JOHN	8817		City Of Chicago Fire	$13.94
08/23/2015	HOLLAND, JOHN	8819		City Of Chicago Fire	$281.01
08/23/2015	HOLLAND, JOHN	8819		City Of Chicago Fire	$4.00
09/01/2015	HIPPS GLENN, DENISE	8749		City Of Chicago Fire	$4.00
08/15/2014	HEINZ, CHRISTOPHE	8731		City Of Chicago Fire	$19.70
08/15/2014	HEINZ, CHRISTOPHE	8731		City Of Chicago Fire	$4.00
08/15/2014	HEINZ, CHRISTOPHE	8731		City Of Chicago Fire	$142.83
05/06/2015	HEHIR, BRENDAN	8749		City Of Chicago Fire	$161.15
05/06/2015	HEHIR, BRENDAN	8749		City Of Chicago Fire	$4.00
05/06/2015	HEHIR, BRENDAN	8749		City Of Chicago Fire	$4.83
05/06/2015	HEHIR, BRENDAN	8749		City Of Chicago Fire	$262.30
05/06/2015	HANSON, JOHN	8811		City Of Chicago Fire	$0.23
05/06/2015	HANSON, JOHN	8811		City Of Chicago Fire	$4.00
05/06/2015	HANSON, JOHN	8811		City Of Chicago Fire	$25.92
05/06/2015	HANSON, JOHN	8811		City Of Chicago Fire	$4.00
05/06/2015	HANSON, JOHN	8811		City Of Chicago Fire	$366.43
05/06/2015	HANSON, JOHN	8811		City Of Chicago Fire	$0.92
05/06/2015	HANSON, JOHN	8811		City Of Chicago Fire	$4.00
05/06/2015	HANSON, JOHN	8811		City Of Chicago Fire	$355.48
05/06/2015	HANSON, JOHN	8811		City Of Chicago Fire	$0.92
05/06/2015	HANSON, JOHN	8811		City Of Chicago Fire	$4.00
05/06/2015	HANSON, JOHN	8811		City Of Chicago Fire	$355.48
05/06/2015	HANSON, JOHN	8811		City Of Chicago Fire	$0.92
05/06/2015	HANSON, JOHN	8811		City Of Chicago Fire	$3.28
05/06/2015	HANSON, JOHN	8811		City Of Chicago Fire	$355.48
05/06/2015	HANSON, JOHN	8811		City Of Chicago Fire	$4.00
05/06/2015	HANSON, JOHN	8811		City Of Chicago Fire	$0.66
05/06/2015	HANSON, JOHN	8811		City Of Chicago Fire	$4.00
05/06/2015	HANSON, JOHN	8811		City Of Chicago Fire	$73.52
01/14/2015	HANIK, KENNETH	8728		City Of Chicago Fire	$130.68
01/14/2015	HANIK, KENNETH	8728		City Of Chicago Fire	$4.00
01/14/2015	HANIK, KENNETH	8728		City Of Chicago Fire	$2.46

Incident Date	Claimant	Rank	Unit of Assignment	Insured	Total to be Paid
06/19/2015	HANDS, LAVELLE	8731		City Of Chicago Fire	$4.00
01/05/2015	HAMP, DEBORAH	8745		City Of Chicago Fire	$4.00
01/05/2015	HAMP, DEBORAH	8745		City Of Chicago Fire	$16.41
01/05/2015	HAMP, DEBORAH	8745		City Of Chicago Fire	$4.00
01/05/2015	HAMP, DEBORAH	8745		City Of Chicago Fire	$16.66
01/05/2015	HAMP, DEBORAH	8745		City Of Chicago Fire	$592.27
01/05/2015	HAMP, DEBORAH	8745		City Of Chicago Fire	$69.56
01/05/2015	HAMP, DEBORAH	8745		City Of Chicago Fire	$4.00
01/05/2015	HAMP, DEBORAH	8745		City Of Chicago Fire	$0.75
01/05/2015	HAMP, DEBORAH	8745		City Of Chicago Fire	$614.83
07/29/1997	Gutierrez-Ogar, Bernadette	M	00665	City Of Chicago Fire	$41.63
07/29/1997	Gutierrez-Ogar, Bernadette	M	00665	City Of Chicago Fire	$4.00
07/29/1997	Gutierrez-Ogar, Bernadette	M	00665	City Of Chicago Fire	$1.39
07/29/1997	Gutierrez-Ogar, Bernadette	M	00665	City Of Chicago Fire	$4.00
07/29/1997	Gutierrez-Ogar, Bernadette	M	00665	City Of Chicago Fire	$70.45
07/29/1997	Gutierrez-Ogar, Bernadette	M	00665	City Of Chicago Fire	$2.26
07/29/1997	Gutierrez-Ogar, Bernadette	M	00665	City Of Chicago Fire	$4.00
07/29/1997	Gutierrez-Ogar, Bernadette	M	00665	City Of Chicago Fire	$252.07
07/29/1997	Gutierrez-Ogar, Bernadette	M	00665	City Of Chicago Fire	$2.26
07/29/1997	Gutierrez-Ogar, Bernadette	M	00665	City Of Chicago Fire	$4.00
07/29/1997	Gutierrez-Ogar, Bernadette	M	00665	City Of Chicago Fire	$252.07
07/29/1997	Gutierrez-Ogar, Bernadette	M	00665	City Of Chicago Fire	$0.75
07/29/1997	Gutierrez-Ogar, Bernadette	M	00665	City Of Chicago Fire	$4.00
07/29/1997	Gutierrez-Ogar, Bernadette	M	00665	City Of Chicago Fire	$83.65
07/29/1997	Gutierrez-Ogar, Bernadette	M	00665	City Of Chicago Fire	$2.26
07/29/1997	Gutierrez-Ogar, Bernadette	M	00665	City Of Chicago Fire	$4.00
07/29/1997	Gutierrez-Ogar, Bernadette	M	00665	City Of Chicago Fire	$252.07
07/29/1997	Gutierrez-Ogar, Bernadette	M	00665	City Of Chicago Fire	$6.05
07/29/1997	Gutierrez-Ogar, Bernadette	M	00665	City Of Chicago Fire	$675.98
07/29/1997	Gutierrez-Ogar, Bernadette	M	00665	City Of Chicago Fire	$4.00
04/17/2015	GUTIERREZ, DARCIE	8745		City Of Chicago Fire	$4.00
04/26/2014	GUDOWICZ, EDWARD	8749		City Of Chicago Fire	$276.31
09/15/2013	GRUBER, RANDY	8749		City Of Chicago Fire	$58.92

Incident Date	Claimant	Rank	Unit of Assignment	Insured	Total to be Paid
06/28/2014	GRUBER, JOHN	8811		City Of Chicago Fire	$99.55
06/28/2014	GRUBER, JOHN	8811		City Of Chicago Fire	$1.88
06/28/2014	GRUBER, JOHN	8811		City Of Chicago Fire	$4.00
07/14/2012	GREENWOOD, PERCY	8801		City Of Chicago Fire	$4.00
03/10/2015	GREEN-HARRIS, MARCIA	8807		City Of Chicago Fire	$249.76
03/10/2015	GREEN-HARRIS, MARCIA	8807		City Of Chicago Fire	$4.00
03/10/2015	GREEN-HARRIS, MARCIA	8807		City Of Chicago Fire	$2.24
03/07/2013	GREEN, LAWRENCE	8731		City Of Chicago Fire	$414.45
03/07/2013	GREEN, LAWRENCE	8731		City Of Chicago Fire	$355.48
03/07/2013	GREEN, LAWRENCE	8731		City Of Chicago Fire	$869.38
03/07/2013	GREEN, LAWRENCE	8731		City Of Chicago Fire	$355.48
03/07/2013	GREEN, LAWRENCE	8731		City Of Chicago Fire	$115.24
03/07/2013	GREEN, LAWRENCE	8731		City Of Chicago Fire	$355.48
03/07/2013	GREEN, LAWRENCE	8731		City Of Chicago Fire	$355.48
02/03/2014	GORNY, RICHARD	8731		City Of Chicago Fire	$235.00
02/03/2014	GORNY, RICHARD	8731		City Of Chicago Fire	$4.00
02/03/2014	GORNY, RICHARD	8731		City Of Chicago Fire	$0.84
02/03/2014	GORNY, RICHARD	8731		City Of Chicago Fire	$355.48
02/03/2014	GORNY, RICHARD	8731		City Of Chicago Fire	$355.48
02/03/2014	GORNY, RICHARD	8731		City Of Chicago Fire	$91.88
02/03/2014	GORNY, RICHARD	8731		City Of Chicago Fire	$0.24
02/03/2014	GORNY, RICHARD	8731		City Of Chicago Fire	$91.88
02/03/2014	GORNY, RICHARD	8731		City Of Chicago Fire	$0.24
02/03/2014	GORNY, RICHARD	8731		City Of Chicago Fire	$363.70
02/03/2014	GORNY, RICHARD	8731		City Of Chicago Fire	$4.00
02/03/2014	GORNY, RICHARD	8731		City Of Chicago Fire	$0.94
02/03/2014	GORNY, RICHARD	8731		City Of Chicago Fire	$353.57
02/03/2014	GORNY, RICHARD	8731		City Of Chicago Fire	$4.00
02/03/2014	GORNY, RICHARD	8731		City Of Chicago Fire	$0.91
02/03/2014	GORNY, RICHARD	8731		City Of Chicago Fire	$230.00
02/03/2014	GORNY, RICHARD	8731		City Of Chicago Fire	$4.00
02/03/2014	GORNY, RICHARD	8731		City Of Chicago Fire	$271.82
02/03/2014	GORNY, RICHARD	8731		City Of Chicago Fire	$4.00

Incident Date	Claimant	Rank	Unit of Assignment	Insured	Total to be Paid
02/03/2014	GORNY, RICHARD	8731		City Of Chicago Fire	$0.70
02/03/2014	GORNY, RICHARD	8731		City Of Chicago Fire	$355.48
02/03/2014	GORNY, RICHARD	8731		City Of Chicago Fire	$1.69
02/03/2014	GORNY, RICHARD	8731		City Of Chicago Fire	$4.00
02/03/2014	GORNY, RICHARD	8731		City Of Chicago Fire	$0.92
02/03/2014	GORNY, RICHARD	8731		City Of Chicago Fire	$355.48
02/03/2014	GORNY, RICHARD	8731		City Of Chicago Fire	$4.00
02/03/2014	GORNY, RICHARD	8731		City Of Chicago Fire	$0.92
02/03/2014	GORNY, RICHARD	8731		City Of Chicago Fire	$353.57
02/03/2014	GORNY, RICHARD	8731		City Of Chicago Fire	$4.00
02/03/2014	GORNY, RICHARD	8731		City Of Chicago Fire	$0.91
02/14/2014	GONZALEZ, ROBERT	8807		City Of Chicago Fire	$4.00
02/14/2014	GONZALEZ, ROBERT	8807		City Of Chicago Fire	$271.02
02/14/2014	GONZALEZ, ROBERT	8807		City Of Chicago Fire	$0.72
06/01/2012	GIUFFRE, PHILIP	FF/P		City Of Chicago Fire	$304.06
06/01/2012	GIUFFRE, PHILIP	FF/P		City Of Chicago Fire	$85.13
05/28/2015	GIMINO, KEITH	8731		City Of Chicago Fire	$3.95
05/28/2015	GIMINO, KEITH	8731		City Of Chicago Fire	$4.00
05/28/2015	GIMINO, KEITH	8731		City Of Chicago Fire	$209.34
05/28/2015	GIMINO, KEITH	8731		City Of Chicago Fire	$106.09
05/28/2015	GIMINO, KEITH	8731		City Of Chicago Fire	$34.54
05/02/2015	GILLEN, DONALD	8731		City Of Chicago Fire	$2.42
05/02/2015	GILLEN, DONALD	8731		City Of Chicago Fire	$4.00
05/02/2015	GILLEN, DONALD	8731		City Of Chicago Fire	$270.47
05/02/2015	GILLEN, DONALD	8731		City Of Chicago Fire	$4.00
05/02/2015	GILLEN, DONALD	8731		City Of Chicago Fire	$263.22
05/02/2015	GILLEN, DONALD	8731		City Of Chicago Fire	$45.00
08/18/2015	GIBLIN, CATHERINE	8745		City Of Chicago Fire	$359.66
08/18/2015	GIBLIN, CATHERINE	8745		City Of Chicago Fire	$4.00
08/18/2015	GIBLIN, CATHERINE	8745		City Of Chicago Fire	$0.92
08/18/2015	GIBLIN, CATHERINE	8745		City Of Chicago Fire	$53.08
08/18/2015	GIBLIN, CATHERINE	8745		City Of Chicago Fire	$4.00
08/18/2015	GIBLIN, CATHERINE	8745		City Of Chicago Fire	$159.27

Incident Date	Claimant	Rank	Unit of Assignment	Insured	Total to be Paid
08/18/2015	GIBLIN, CATHERINE	8745		City Of Chicago Fire	$4.00
08/18/2015	GIBLIN, CATHERINE	8745		City Of Chicago Fire	$4.00
08/18/2015	GIBLIN, CATHERINE	8745		City Of Chicago Fire	$0.41
08/18/2015	GIBLIN, CATHERINE	8745		City Of Chicago Fire	$4.00
08/18/2015	GIBLIN, CATHERINE	8745		City Of Chicago Fire	$0.47
09/21/2009	GERICH, ROBERT	8801		City Of Chicago Fire	$337.59
06/02/2015	GARDUNO, ERICKA	8750		City Of Chicago Fire	$189.59
06/02/2015	GARDUNO, ERICKA	8750		City Of Chicago Fire	$2.88
06/02/2015	GARDUNO, ERICKA	8750		City Of Chicago Fire	$255.21
06/02/2015	GARDUNO, ERICKA	8750		City Of Chicago Fire	$4.00
06/02/2015	GARDUNO, ERICKA	8750		City Of Chicago Fire	$205.98
06/02/2015	GARDUNO, ERICKA	8750		City Of Chicago Fire	$4.01
06/02/2015	GARDUNO, ERICKA	8750		City Of Chicago Fire	$4.00
06/02/2015	GARDUNO, ERICKA	8750		City Of Chicago Fire	$243.73
06/02/2015	GARDUNO, ERICKA	8750		City Of Chicago Fire	$0.41
06/02/2015	GARDUNO, ERICKA	8750		City Of Chicago Fire	$4.00
06/02/2015	GARDUNO, ERICKA	8750		City Of Chicago Fire	$159.27
06/02/2015	GARDUNO, ERICKA	8750		City Of Chicago Fire	$10.92
06/02/2015	GARDUNO, ERICKA	8750		City Of Chicago Fire	$241.86
06/02/2015	GARDUNO, ERICKA	8750		City Of Chicago Fire	$4.00
06/02/2015	GARDUNO, ERICKA	8750		City Of Chicago Fire	$205.76
06/02/2015	GARDUNO, ERICKA	8750		City Of Chicago Fire	$211.42
06/02/2015	GARDUNO, ERICKA	8750		City Of Chicago Fire	$245.38
06/02/2015	GARDUNO, ERICKA	8750		City Of Chicago Fire	$245.38
06/02/2015	GARDUNO, ERICKA	8750		City Of Chicago Fire	$241.86
06/02/2015	GARDUNO, ERICKA	8750		City Of Chicago Fire	$200.09
06/02/2015	GARDUNO, ERICKA	8750		City Of Chicago Fire	$241.86
06/02/2015	GARDUNO, ERICKA	8750		City Of Chicago Fire	$200.09
06/02/2015	GARDUNO, ERICKA	8750		City Of Chicago Fire	$4.00
06/02/2015	GARDUNO, ERICKA	8750		City Of Chicago Fire	$2.70
06/02/2015	GARDUNO, ERICKA	8750		City Of Chicago Fire	$281.49
06/02/2015	GARDUNO, ERICKA	8750		City Of Chicago Fire	$4.00
06/02/2015	GARDUNO, ERICKA	8750		City Of Chicago Fire	$5.15

Incident Date	Claimant	Rank	Unit of Assignment	Insured	Total to be Paid
06/02/2015	GARDUNO, ERICKA	8750		City Of Chicago Fire	$200.09
06/02/2015	GARDUNO, ERICKA	8750		City Of Chicago Fire	$4.00
06/02/2015	GARDUNO, ERICKA	8750		City Of Chicago Fire	$2.70
06/02/2015	GARDUNO, ERICKA	8750		City Of Chicago Fire	$4.00
06/02/2015	GARDUNO, ERICKA	8750		City Of Chicago Fire	$11.62
06/02/2015	GARDUNO, ERICKA	8750		City Of Chicago Fire	$281.49
06/02/2015	GARDUNO, ERICKA	8750		City Of Chicago Fire	$4.00
06/02/2015	GARDUNO, ERICKA	8750		City Of Chicago Fire	$5.15
06/02/2015	GARDUNO, ERICKA	8750		City Of Chicago Fire	$250.98
06/02/2015	GARDUNO, ERICKA	8750		City Of Chicago Fire	$4.00
06/02/2015	GARDUNO, ERICKA	8750		City Of Chicago Fire	$4.24
06/02/2015	GARDUNO, ERICKA	8750		City Of Chicago Fire	$207.87
06/02/2015	GARDUNO, ERICKA	8750		City Of Chicago Fire	$4.00
06/02/2015	GARDUNO, ERICKA	8750		City Of Chicago Fire	$2.93
06/02/2015	GARDUNO, ERICKA	8750		City Of Chicago Fire	$245.38
06/02/2015	GARDUNO, ERICKA	8750		City Of Chicago Fire	$4.00
06/02/2015	GARDUNO, ERICKA	8750		City Of Chicago Fire	$4.04
06/02/2015	GARDUNO, ERICKA	8750		City Of Chicago Fire	$205.76
06/02/2015	GARDUNO, ERICKA	8750		City Of Chicago Fire	$4.00
06/02/2015	GARDUNO, ERICKA	8750		City Of Chicago Fire	$2.88
06/02/2015	GARDUNO, ERICKA	8750		City Of Chicago Fire	$202.21
06/02/2015	GARDUNO, ERICKA	8750		City Of Chicago Fire	$4.00
06/02/2015	GARDUNO, ERICKA	8750		City Of Chicago Fire	$2.78
06/02/2015	GARDUNO, ERICKA	8750		City Of Chicago Fire	$4.00
06/15/2015	GARA, SHEILA	8745		City Of Chicago Fire	$4.00
06/15/2015	GARA, SHEILA	8745		City Of Chicago Fire	$4.00
07/20/2015	GALLOZA, JUSTIN	8801		City Of Chicago Fire	$4.00
07/20/2015	GALLOZA, JUSTIN	8801		City Of Chicago Fire	$6.03
07/20/2015	GALLOZA, JUSTIN	8801		City Of Chicago Fire	$673.19
08/07/2015	GALLAGHER, MARTIN	8731		City Of Chicago Fire	$4.00
08/07/2015	GALLAGHER, MARTIN	8731		City Of Chicago Fire	$4.00
08/07/2015	GALLAGHER, MARTIN	8731		City Of Chicago Fire	$4.00
05/24/2015	GAICHAS, KRISTY	8745		City Of Chicago Fire	$10.47

Incident Date	Claimant	Rank	Unit of Assignment	Insured	Total to be Paid
05/24/2015	GAICHAS, KRISTY	8745		City Of Chicago Fire	$4.00
04/05/2015	FRANZEN, MATTHEW	8750		City Of Chicago Fire	$0.68
04/05/2015	FRANZEN, MATTHEW	8750		City Of Chicago Fire	$587.60
04/05/2015	FRANZEN, MATTHEW	8750		City Of Chicago Fire	$4.00
04/05/2015	FRANZEN, MATTHEW	8750		City Of Chicago Fire	$32.13
04/05/2015	FRANZEN, MATTHEW	8750		City Of Chicago Fire	$8.04
04/05/2015	FRANZEN, MATTHEW	8750		City Of Chicago Fire	$4.00
04/05/2015	FRANZEN, MATTHEW	8750		City Of Chicago Fire	$3.39
04/05/2015	FRANZEN, MATTHEW	8750		City Of Chicago Fire	$127.06
04/05/2015	FRANZEN, MATTHEW	8750		City Of Chicago Fire	$4.00
04/05/2015	FRANZEN, MATTHEW	8750		City Of Chicago Fire	$48.59
04/05/2015	FRANZEN, MATTHEW	8750		City Of Chicago Fire	$4.00
04/05/2015	FRANZEN, MATTHEW	8750		City Of Chicago Fire	$75.86
04/05/2015	FRANZEN, MATTHEW	8750		City Of Chicago Fire	$0.68
04/05/2015	FRANZEN, MATTHEW	8750		City Of Chicago Fire	$4.00
04/05/2015	FRANZEN, MATTHEW	8750		City Of Chicago Fire	$75.86
04/05/2015	FRANZEN, MATTHEW	8750		City Of Chicago Fire	$4.00
04/05/2015	FRANZEN, MATTHEW	8750		City Of Chicago Fire	$87.78
05/06/2015	FRANCOEUR, JAMES	8750		City Of Chicago Fire	$0.54
05/06/2015	FRANCOEUR, JAMES	8750		City Of Chicago Fire	$0.85
05/06/2015	FRANCOEUR, JAMES	8750		City Of Chicago Fire	$4.00
05/06/2015	FRANCOEUR, JAMES	8750		City Of Chicago Fire	$330.79
05/06/2015	FRANCOEUR, JAMES	8750		City Of Chicago Fire	$0.81
05/06/2015	FRANCOEUR, JAMES	8750		City Of Chicago Fire	$4.00
05/06/2015	FRANCOEUR, JAMES	8750		City Of Chicago Fire	$313.65
05/06/2015	FRANCOEUR, JAMES	8750		City Of Chicago Fire	$0.89
05/06/2015	FRANCOEUR, JAMES	8750		City Of Chicago Fire	$4.00
05/06/2015	FRANCOEUR, JAMES	8750		City Of Chicago Fire	$345.95
05/06/2015	FRANCOEUR, JAMES	8750		City Of Chicago Fire	$348.15
05/06/2015	FRANCOEUR, JAMES	8750		City Of Chicago Fire	$4.00
05/06/2015	FRANCOEUR, JAMES	8750		City Of Chicago Fire	$207.12
05/06/2015	FRANCOEUR, JAMES	8750		City Of Chicago Fire	$0.89
05/06/2015	FRANCOEUR, JAMES	8750		City Of Chicago Fire	$4.00

Incident Date	Claimant	Rank	Unit of Assignment	Insured	Total to be Paid
02/04/2015	FORTUNA, NICHOLAS	8801		City Of Chicago Fire	$489.43
09/03/2014	FOLLIARD, TIMOTHY	8801		City Of Chicago Fire	$4.00
09/03/2014	FOLLIARD, TIMOTHY	8801		City Of Chicago Fire	$9.16
09/03/2014	FOLLIARD, TIMOTHY	8801		City Of Chicago Fire	$485.18
11/20/2008	FITZGIBBON, JAMES			City Of Chicago Fire	$175.43
07/04/2015	FISHER, LAWRENCE	8728		City Of Chicago Fire	$53.08
07/04/2015	FISHER, LAWRENCE	8728		City Of Chicago Fire	$4.00
07/04/2015	FISHER, LAWRENCE	8728		City Of Chicago Fire	$0.47
07/04/2015	FISHER, LAWRENCE	8728		City Of Chicago Fire	$4.00
07/04/2015	FISHER, LAWRENCE	8728		City Of Chicago Fire	$0.47
07/04/2015	FISHER, LAWRENCE	8728		City Of Chicago Fire	$53.08
01/17/2015	FIC, CHRISTOPHE	8731		City Of Chicago Fire	$187.97
01/17/2015	FIC, CHRISTOPHE	8731		City Of Chicago Fire	$4.00
01/17/2015	FIC, CHRISTOPHE	8731		City Of Chicago Fire	$0.49
01/17/2015	FIC, CHRISTOPHE	8731		City Of Chicago Fire	$75.86
01/17/2015	FIC, CHRISTOPHE	8731		City Of Chicago Fire	$4.00
01/17/2015	FIC, CHRISTOPHE	8731		City Of Chicago Fire	$4.00
01/17/2015	FIC, CHRISTOPHE	8731		City Of Chicago Fire	$0.49
01/17/2015	FIC, CHRISTOPHE	8731		City Of Chicago Fire	$0.68
01/17/2015	FIC, CHRISTOPHE	8731		City Of Chicago Fire	$187.97
09/09/2012	FENNESSY, SEAN	8749		City Of Chicago Fire	$465.47
04/21/2014	FARRIS, VINCENT	8811		City Of Chicago Fire	$0.24
04/21/2014	FARRIS, VINCENT	8811		City Of Chicago Fire	$90.34
04/21/2014	FARRIS, VINCENT	8811		City Of Chicago Fire	$0.24
04/21/2014	FARRIS, VINCENT	8811		City Of Chicago Fire	$90.34
04/21/2014	FARRIS, VINCENT	8811		City Of Chicago Fire	$0.24
04/21/2014	FARRIS, VINCENT	8811		City Of Chicago Fire	$90.34
04/21/2014	FARRIS, VINCENT	8811		City Of Chicago Fire	$0.24
04/21/2014	FARRIS, VINCENT	8811		City Of Chicago Fire	$87.58
04/21/2014	FARRIS, VINCENT	8811		City Of Chicago Fire	$0.72
04/21/2014	FARRIS, VINCENT	8811		City Of Chicago Fire	$90.34
04/21/2014	FARRIS, VINCENT	8811		City Of Chicago Fire	$0.24
04/21/2014	FARRIS, VINCENT	8811		City Of Chicago Fire	$6.34

Incident Date	Claimant	Rank	Unit of Assignment	Insured	Total to be Paid
04/21/2014	FARRIS, VINCENT	8811		City Of Chicago Fire	$4.00
04/21/2014	FARRIS, VINCENT	8811		City Of Chicago Fire	$74.59
04/21/2014	FARRIS, VINCENT	8811		City Of Chicago Fire	$4.00
04/21/2014	FARRIS, VINCENT	8811		City Of Chicago Fire	$0.67
04/21/2014	FARRIS, VINCENT	8811		City Of Chicago Fire	$142.05
04/21/2014	FARRIS, VINCENT	8811		City Of Chicago Fire	$1.27
04/21/2014	FARRIS, VINCENT	8811		City Of Chicago Fire	$142.05
04/21/2014	FARRIS, VINCENT	8811		City Of Chicago Fire	$4.00
04/21/2014	FARRIS, VINCENT	8811		City Of Chicago Fire	$1.27
04/21/2014	FARRIS, VINCENT	8811		City Of Chicago Fire	$90.34
04/21/2014	FARRIS, VINCENT	8811		City Of Chicago Fire	$0.24
04/21/2014	FARRIS, VINCENT	8811		City Of Chicago Fire	$90.34
04/21/2014	FARRIS, VINCENT	8811		City Of Chicago Fire	$0.24
04/21/2014	FARRIS, VINCENT	8811		City Of Chicago Fire	$90.34
04/21/2014	FARRIS, VINCENT	8811		City Of Chicago Fire	$0.24
04/21/2014	FARRIS, VINCENT	8811		City Of Chicago Fire	$90.34
04/21/2014	FARRIS, VINCENT	8811		City Of Chicago Fire	$0.24
04/21/2014	FARRIS, VINCENT	8811		City Of Chicago Fire	$90.34
04/21/2014	FARRIS, VINCENT	8811		City Of Chicago Fire	$0.24
04/21/2014	FARRIS, VINCENT	8811		City Of Chicago Fire	$90.34
04/21/2014	FARRIS, VINCENT	8811		City Of Chicago Fire	$0.24
04/21/2014	FARRIS, VINCENT	8811		City Of Chicago Fire	$90.34
04/21/2014	FARRIS, VINCENT	8811		City Of Chicago Fire	$0.24
04/21/2014	FARRIS, VINCENT	8811		City Of Chicago Fire	$90.34
04/21/2014	FARRIS, VINCENT	8811		City Of Chicago Fire	$0.24
04/21/2014	FARRIS, VINCENT	8811		City Of Chicago Fire	$90.34
04/21/2014	FARRIS, VINCENT	8811		City Of Chicago Fire	$0.24
04/21/2014	FARRIS, VINCENT	8811		City Of Chicago Fire	$58.44
04/21/2014	FARRIS, VINCENT	8811		City Of Chicago Fire	$90.34
07/26/2015	ESTRADA, EDGARDO	8728		City Of Chicago Fire	$16.02
07/26/2015	ESTRADA, EDGARDO	8728		City Of Chicago Fire	$4.00
07/26/2015	ESTRADA, EDGARDO	8728		City Of Chicago Fire	$847.95
08/01/2015	ELLINGSEN, RONALD	8817		City Of Chicago Fire	$440.72

Incident Date	Claimant	Rank	Unit of Assignment	Insured	Total to be Paid
08/01/2015	ELLINGSEN, RONALD	8817		City Of Chicago Fire	$315.87
08/01/2015	ELLINGSEN, RONALD	8817		City Of Chicago Fire	$1.84
08/01/2015	ELLINGSEN, RONALD	8817		City Of Chicago Fire	$4.00
08/01/2015	ELLINGSEN, RONALD	8817		City Of Chicago Fire	$171.78
08/01/2015	ELLINGSEN, RONALD	8817		City Of Chicago Fire	$0.97
08/01/2015	ELLINGSEN, RONALD	8817		City Of Chicago Fire	$4.00
08/01/2015	ELLINGSEN, RONALD	8817		City Of Chicago Fire	$247.38
08/01/2015	ELLINGSEN, RONALD	8817		City Of Chicago Fire	$1.84
08/01/2015	ELLINGSEN, RONALD	8817		City Of Chicago Fire	$4.00
08/01/2015	ELLINGSEN, RONALD	8817		City Of Chicago Fire	$171.78
08/01/2015	ELLINGSEN, RONALD	8817		City Of Chicago Fire	$4.00
08/01/2015	ELLINGSEN, RONALD	8817		City Of Chicago Fire	$199.66
08/01/2015	ELLINGSEN, RONALD	8817		City Of Chicago Fire	$0.75
08/01/2015	ELLINGSEN, RONALD	8817		City Of Chicago Fire	$4.00
08/01/2015	ELLINGSEN, RONALD	8817		City Of Chicago Fire	$84.06
08/01/2015	ELLINGSEN, RONALD	8817		City Of Chicago Fire	$2.69
08/01/2015	ELLINGSEN, RONALD	8817		City Of Chicago Fire	$4.00
08/01/2015	ELLINGSEN, RONALD	8817		City Of Chicago Fire	$2.69
08/01/2015	ELLINGSEN, RONALD	8817		City Of Chicago Fire	$4.00
08/01/2015	ELLINGSEN, RONALD	8817		City Of Chicago Fire	$2.69
08/01/2015	ELLINGSEN, RONALD	8817		City Of Chicago Fire	$4.00
08/01/2015	ELLINGSEN, RONALD	8817		City Of Chicago Fire	$2.69
08/01/2015	ELLINGSEN, RONALD	8817		City Of Chicago Fire	$160.00
08/01/2015	ELLINGSEN, RONALD	8817		City Of Chicago Fire	$4.00
08/01/2015	ELLINGSEN, RONALD	8817		City Of Chicago Fire	$1.50
08/01/2015	ELLINGSEN, RONALD	8817		City Of Chicago Fire	$210.90
08/01/2015	ELLINGSEN, RONALD	8817		City Of Chicago Fire	$4.00
08/01/2015	ELLINGSEN, RONALD	8817		City Of Chicago Fire	$3.02
08/01/2015	ELLINGSEN, RONALD	8817		City Of Chicago Fire	$2.69
08/01/2015	ELLINGSEN, RONALD	8817		City Of Chicago Fire	$199.66
08/01/2015	ELLINGSEN, RONALD	8817		City Of Chicago Fire	$4.00
07/16/2015	EASON, CORY	8731		City Of Chicago Fire	$4.00
07/16/2015	EASON, CORY	8731		City Of Chicago Fire	$341.84

Incident Date	Claimant	Rank	Unit of Assignment	Insured	Total to be Paid
07/16/2015	EASON, CORY	8731		City Of Chicago Fire	$4.00
07/16/2015	EASON, CORY	8731		City Of Chicago Fire	$169.65
07/16/2015	EASON, CORY	8731		City Of Chicago Fire	$0.51
07/16/2015	EASON, CORY	8731		City Of Chicago Fire	$4.00
07/16/2015	EASON, CORY	8731		City Of Chicago Fire	$198.56
07/16/2015	EASON, CORY	8731		City Of Chicago Fire	$0.87
07/16/2015	EASON, CORY	8731		City Of Chicago Fire	$4.00
07/16/2015	EASON, CORY	8731		City Of Chicago Fire	$338.41
07/16/2015	EASON, CORY	8731		City Of Chicago Fire	$0.88
07/16/2015	EASON, CORY	8731		City Of Chicago Fire	$4.00
07/16/2015	EASON, CORY	8731		City Of Chicago Fire	$50.54
07/16/2015	EASON, CORY	8731		City Of Chicago Fire	$341.84
07/16/2015	EASON, CORY	8731		City Of Chicago Fire	$0.88
07/16/2015	EASON, CORY	8731		City Of Chicago Fire	$4.00
07/16/2015	EASON, CORY	8731		City Of Chicago Fire	$1.52
08/17/2015	DUIGNAN, JOHN	8731		City Of Chicago Fire	$27.79
08/17/2015	DUIGNAN, JOHN	8731		City Of Chicago Fire	$4.00
08/17/2015	DUIGNAN, JOHN	8731		City Of Chicago Fire	$4.00
08/17/2015	DUIGNAN, JOHN	8731		City Of Chicago Fire	$27.79
08/17/2015	DUIGNAN, JOHN	8731		City Of Chicago Fire	$4.00
08/17/2015	DUIGNAN, JOHN	8731		City Of Chicago Fire	$38.39
08/17/2015	DUIGNAN, JOHN	8731		City Of Chicago Fire	$4.00
08/17/2015	DUIGNAN, JOHN	8731		City Of Chicago Fire	$35.39
10/17/2014	DUDAK SR, MICHAEL	8811		City Of Chicago Fire	$7.05
10/17/2014	DUDAK SR, MICHAEL	8811		City Of Chicago Fire	$4.00
10/17/2014	DUDAK SR, MICHAEL	8811		City Of Chicago Fire	$234.86
08/26/2015	DODERO, BRANDY	8750		City Of Chicago Fire	$4.00
08/26/2015	DODERO, BRANDY	8750		City Of Chicago Fire	$405.21
08/26/2015	DODERO, BRANDY	8750		City Of Chicago Fire	$4.00
08/26/2015	DODERO, BRANDY	8750		City Of Chicago Fire	$378.25
08/26/2015	DODERO, BRANDY	8750		City Of Chicago Fire	$4.00
08/26/2015	DODERO, BRANDY	8750		City Of Chicago Fire	$39.91
08/26/2015	DODERO, BRANDY	8750		City Of Chicago Fire	$4.00

Incident Date	Claimant	Rank	Unit of Assignment	Insured	Total to be Paid
07/27/2015	DIVER, ELIZABETH	8801		City Of Chicago Fire	$75.86
07/27/2015	DIVER, ELIZABETH	8801		City Of Chicago Fire	$1.06
07/27/2015	DIVER, ELIZABETH	8801		City Of Chicago Fire	$4.00
07/27/2015	DIVER, ELIZABETH	8801		City Of Chicago Fire	$118.42
07/27/2015	DIVER, ELIZABETH	8801		City Of Chicago Fire	$4.00
07/27/2015	DIVER, ELIZABETH	8801		City Of Chicago Fire	$0.68
03/25/2015	DIPINTO, WILLIAM	8737		City Of Chicago Fire	$189.59
03/25/2015	DIPINTO, WILLIAM	8737		City Of Chicago Fire	$4.00
06/12/2015	DIGIOVANNI, JOSEPH	8745		City Of Chicago Fire	$6.62
06/12/2015	DIGIOVANNI, JOSEPH	8745		City Of Chicago Fire	$4.00
06/12/2015	DIGIOVANNI, JOSEPH	8745		City Of Chicago Fire	$11.14
06/12/2015	DIGIOVANNI, JOSEPH	8745		City Of Chicago Fire	$4.00
06/12/2015	DIGIOVANNI, JOSEPH	8745		City Of Chicago Fire	$348.63
06/12/2015	DIGIOVANNI, JOSEPH	8745		City Of Chicago Fire	$4.63
06/12/2015	DIGIOVANNI, JOSEPH	8745		City Of Chicago Fire	$4.00
06/12/2015	DIGIOVANNI, JOSEPH	8745		City Of Chicago Fire	$740.23
06/12/2015	DIGIOVANNI, JOSEPH	8745		City Of Chicago Fire	$281.01
06/12/2015	DIGIOVANNI, JOSEPH	8745		City Of Chicago Fire	$1.06
06/12/2015	DIGIOVANNI, JOSEPH	8745		City Of Chicago Fire	$4.00
06/12/2015	DIGIOVANNI, JOSEPH	8745		City Of Chicago Fire	$118.42
06/12/2015	DIGIOVANNI, JOSEPH	8745		City Of Chicago Fire	$0.41
06/12/2015	DIGIOVANNI, JOSEPH	8745		City Of Chicago Fire	$4.00
06/12/2015	DIGIOVANNI, JOSEPH	8745		City Of Chicago Fire	$45.86
06/12/2015	DIGIOVANNI, JOSEPH	8745		City Of Chicago Fire	$4.00
05/13/2014	DI SALVO, JO ANN	8750		City Of Chicago Fire	$2.09
05/13/2014	DI SALVO, JO ANN	8750		City Of Chicago Fire	$0.12
05/13/2014	DI SALVO, JO ANN	8750		City Of Chicago Fire	$45.17
05/13/2014	DI SALVO, JO ANN	8750		City Of Chicago Fire	$0.24
05/13/2014	DI SALVO, JO ANN	8750		City Of Chicago Fire	$90.34
05/13/2014	DI SALVO, JO ANN	8750		City Of Chicago Fire	$0.24
05/13/2014	DI SALVO, JO ANN	8750		City Of Chicago Fire	$90.34
05/13/2014	DI SALVO, JO ANN	8750		City Of Chicago Fire	$3.93
05/13/2014	DI SALVO, JO ANN	8750		City Of Chicago Fire	$90.34

Incident Date	Claimant	Rank	Unit of Assignment	Insured	Total to be Paid
05/13/2014	DI SALVO, JO ANN	8750		City Of Chicago Fire	$0.24
08/05/2003	Cordt, Robert	F	09999	City Of Chicago Fire	$149.78
08/05/2003	Cordt, Robert	F	09999	City Of Chicago Fire	$349.45
03/24/2008	Ciara, Michael	P	00003	City Of Chicago Fire	$317.35
03/24/2008	Ciara, Michael	P	00003	City Of Chicago Fire	$379.86
03/24/2008	Ciara, Michael	P	00003	City Of Chicago Fire	$16.40
03/24/2008	Ciara, Michael	P	00003	City Of Chicago Fire	$4.00
03/24/2008	Ciara, Michael	P	00003	City Of Chicago Fire	$866.62
06/28/2015	CURTIN, WILLIAM	8731		City Of Chicago Fire	$246.51
06/28/2015	CURTIN, WILLIAM	8731		City Of Chicago Fire	$4.00
06/28/2015	CURTIN, WILLIAM	8731		City Of Chicago Fire	$4.10
06/28/2015	CURTIN, WILLIAM	8731		City Of Chicago Fire	$235.92
06/28/2015	CURTIN, WILLIAM	8731		City Of Chicago Fire	$4.00
06/28/2015	CURTIN, WILLIAM	8731		City Of Chicago Fire	$3.76
06/28/2015	CURTIN, WILLIAM	8731		City Of Chicago Fire	$177.80
06/28/2015	CURTIN, WILLIAM	8731		City Of Chicago Fire	$1.58
06/28/2015	CURTIN, WILLIAM	8731		City Of Chicago Fire	$4.00
08/11/2015	CURLEY, STEPHEN	8731		City Of Chicago Fire	$118.42
08/11/2015	CURLEY, STEPHEN	8731		City Of Chicago Fire	$4.00
08/11/2015	CURLEY, STEPHEN	8731		City Of Chicago Fire	$1.06
08/19/2012	CUNNINGHAM, JEFFREY	8735		City Of Chicago Fire	$117.88
08/19/2012	CUNNINGHAM, JEFFREY	8735		City Of Chicago Fire	$4.00
04/21/2015	CRONIN, JEANNE	8749		City Of Chicago Fire	$224.60
04/21/2015	CRONIN, JEANNE	8749		City Of Chicago Fire	$728.19
04/21/2015	CRONIN, JEANNE	8749		City Of Chicago Fire	$75.86
04/21/2015	CRONIN, JEANNE	8749		City Of Chicago Fire	$4.00
04/21/2015	CRONIN, JEANNE	8749		City Of Chicago Fire	$53.21
04/21/2015	CRONIN, JEANNE	8749		City Of Chicago Fire	$636.33
04/21/2015	CRONIN, JEANNE	8749		City Of Chicago Fire	$637.00
04/21/2015	CRONIN, JEANNE	8749		City Of Chicago Fire	$4.00
04/21/2015	CRONIN, JEANNE	8749		City Of Chicago Fire	$4.51
06/29/2015	CORONA, SEAN	8801		City Of Chicago Fire	$7.92
06/29/2015	CORONA, SEAN	8801		City Of Chicago Fire	$4.00

Incident Date	Claimant	Rank	Unit of Assignment	Insured	Total to be Paid
06/29/2015	CORONA, SEAN	8801		City Of Chicago Fire	$884.45
06/01/2015	COOPER, THOMAS	8801		City Of Chicago Fire	$5.94
06/01/2015	COOPER, THOMAS	8801		City Of Chicago Fire	$4.00
06/01/2015	COOPER, THOMAS	8801		City Of Chicago Fire	$663.08
08/22/2015	COOPER, MICHAEL	8750		City Of Chicago Fire	$4.00
08/22/2015	COOPER, MICHAEL	8750		City Of Chicago Fire	$9.84
08/22/2015	COOPER, MICHAEL	8750		City Of Chicago Fire	$2.10
08/22/2015	COOPER, MICHAEL	8750		City Of Chicago Fire	$4.00
08/22/2015	COOPER, MICHAEL	8750		City Of Chicago Fire	$234.04
03/27/2015	CONLEY, PAUL	8731		City Of Chicago Fire	$351.38
03/27/2015	CONLEY, PAUL	8731		City Of Chicago Fire	$368.51
03/27/2015	CONLEY, PAUL	8731		City Of Chicago Fire	$0.92
03/27/2015	CONLEY, PAUL	8731		City Of Chicago Fire	$4.00
03/27/2015	CONLEY, PAUL	8731		City Of Chicago Fire	$271.82
03/27/2015	CONLEY, PAUL	8731		City Of Chicago Fire	$355.48
03/27/2015	CONLEY, PAUL	8731		City Of Chicago Fire	$0.70
03/27/2015	CONLEY, PAUL	8731		City Of Chicago Fire	$4.00
05/28/2015	COLE, VERNON	8731		City Of Chicago Fire	$4.00
07/04/2014	CNOTA, FRED	8812		City Of Chicago Fire	$114.41
07/04/2014	CNOTA, FRED	8812		City Of Chicago Fire	$4.00
07/04/2014	CNOTA, FRED	8812		City Of Chicago Fire	$1.24
07/04/2014	CNOTA, FRED	8812		City Of Chicago Fire	$0.52
07/04/2014	CNOTA, FRED	8812		City Of Chicago Fire	$260.92
07/04/2014	CNOTA, FRED	8812		City Of Chicago Fire	$4.00
07/04/2014	CNOTA, FRED	8812		City Of Chicago Fire	$0.67
07/04/2014	CNOTA, FRED	8812		City Of Chicago Fire	$201.95
07/04/2014	CNOTA, FRED	8812		City Of Chicago Fire	$4.00
07/04/2014	CNOTA, FRED	8812		City Of Chicago Fire	$0.52
07/04/2014	CNOTA, FRED	8812		City Of Chicago Fire	$245.98
07/04/2014	CNOTA, FRED	8812		City Of Chicago Fire	$4.00
07/04/2014	CNOTA, FRED	8812		City Of Chicago Fire	$0.63
07/04/2014	CNOTA, FRED	8812		City Of Chicago Fire	$245.98
07/04/2014	CNOTA, FRED	8812		City Of Chicago Fire	$4.00

Incident Date	Claimant	Rank	Unit of Assignment	Insured	Total to be Paid
07/04/2014	CNOTA, FRED	8812		City Of Chicago Fire	$0.63
07/04/2014	CNOTA, FRED	8812		City Of Chicago Fire	$204.15
07/04/2014	CNOTA, FRED	8812		City Of Chicago Fire	$4.00
05/14/2015	CLOUTIER, GERALD	8731		City Of Chicago Fire	$71.87
05/14/2015	CLOUTIER, GERALD	8731		City Of Chicago Fire	$350.56
05/14/2015	CLOUTIER, GERALD	8731		City Of Chicago Fire	$355.48
05/14/2015	CLOUTIER, GERALD	8731		City Of Chicago Fire	$271.82
05/14/2015	CLOUTIER, GERALD	8731		City Of Chicago Fire	$355.48
05/14/2015	CLOUTIER, GERALD	8731		City Of Chicago Fire	$357.68
05/14/2015	CLOUTIER, GERALD	8731		City Of Chicago Fire	$4.00
05/14/2015	CLOUTIER, GERALD	8731		City Of Chicago Fire	$0.90
05/14/2015	CLOUTIER, GERALD	8731		City Of Chicago Fire	$350.56
05/14/2015	CLOUTIER, GERALD	8731		City Of Chicago Fire	$4.00
05/14/2015	CLOUTIER, GERALD	8731		City Of Chicago Fire	$0.90
05/14/2015	CLOUTIER, GERALD	8731		City Of Chicago Fire	$271.82
05/14/2015	CLOUTIER, GERALD	8731		City Of Chicago Fire	$4.00
05/14/2015	CLOUTIER, GERALD	8731		City Of Chicago Fire	$0.70
05/14/2015	CLOUTIER, GERALD	8731		City Of Chicago Fire	$2.79
05/14/2015	CLOUTIER, GERALD	8731		City Of Chicago Fire	$147.99
05/14/2015	CLOUTIER, GERALD	8731		City Of Chicago Fire	$4.00
05/14/2015	CLOUTIER, GERALD	8731		City Of Chicago Fire	$363.70
05/14/2015	CLOUTIER, GERALD	8731		City Of Chicago Fire	$4.00
05/14/2015	CLOUTIER, GERALD	8731		City Of Chicago Fire	$0.94
05/14/2015	CLOUTIER, GERALD	8731		City Of Chicago Fire	$361.79
05/14/2015	CLOUTIER, GERALD	8731		City Of Chicago Fire	$4.00
05/14/2015	CLOUTIER, GERALD	8731		City Of Chicago Fire	$0.93
05/14/2015	CLOUTIER, GERALD	8731		City Of Chicago Fire	$355.48
05/14/2015	CLOUTIER, GERALD	8731		City Of Chicago Fire	$4.00
05/14/2015	CLOUTIER, GERALD	8731		City Of Chicago Fire	$0.92
05/14/2015	CLOUTIER, GERALD	8731		City Of Chicago Fire	$355.48
05/14/2015	CLOUTIER, GERALD	8731		City Of Chicago Fire	$4.00
05/14/2015	CLOUTIER, GERALD	8731		City Of Chicago Fire	$0.92
05/14/2015	CLOUTIER, GERALD	8731		City Of Chicago Fire	$840.00

Incident Date	Claimant	Rank	Unit of Assignment	Insured	Total to be Paid
05/14/2015	CLOUTIER, GERALD	8731		City Of Chicago Fire	$4.00
05/14/2015	CLOUTIER, GERALD	8731		City Of Chicago Fire	$56.31
05/14/2015	CLOUTIER, GERALD	8731		City Of Chicago Fire	$106.09
05/14/2015	CLOUTIER, GERALD	8731		City Of Chicago Fire	$280.76
05/14/2015	CLOUTIER, GERALD	8731		City Of Chicago Fire	$4.00
05/14/2015	CLOUTIER, GERALD	8731		City Of Chicago Fire	$183.69
05/14/2015	CLOUTIER, GERALD	8731		City Of Chicago Fire	$4.00
05/14/2015	CLOUTIER, GERALD	8731		City Of Chicago Fire	$448.41
05/14/2015	CLOUTIER, GERALD	8731		City Of Chicago Fire	$4.00
05/14/2015	CLOUTIER, GERALD	8731		City Of Chicago Fire	$4.00
05/14/2015	CLOUTIER, GERALD	8731		City Of Chicago Fire	$35.16
05/14/2015	CLOUTIER, GERALD	8731		City Of Chicago Fire	$350.56
05/14/2015	CLOUTIER, GERALD	8731		City Of Chicago Fire	$4.00
05/14/2015	CLOUTIER, GERALD	8731		City Of Chicago Fire	$0.90
05/14/2015	CLOUTIER, GERALD	8731		City Of Chicago Fire	$223.97
05/14/2015	CLOUTIER, GERALD	8731		City Of Chicago Fire	$4.00
05/14/2015	CLOUTIER, GERALD	8731		City Of Chicago Fire	$0.57
05/14/2015	CLOUTIER, GERALD	8731		City Of Chicago Fire	$159.27
05/14/2015	CLOUTIER, GERALD	8731		City Of Chicago Fire	$4.00
05/14/2015	CLOUTIER, GERALD	8731		City Of Chicago Fire	$0.41
05/14/2015	CLOUTIER, GERALD	8731		City Of Chicago Fire	$350.56
04/14/2015	CLAUDIO, ERIC	8801		City Of Chicago Fire	$355.48
04/14/2015	CLAUDIO, ERIC	8801		City Of Chicago Fire	$4.00
04/14/2015	CLAUDIO, ERIC	8801		City Of Chicago Fire	$0.92
04/14/2015	CLAUDIO, ERIC	8801		City Of Chicago Fire	$271.82
04/14/2015	CLAUDIO, ERIC	8801		City Of Chicago Fire	$4.00
04/14/2015	CLAUDIO, ERIC	8801		City Of Chicago Fire	$0.70
04/14/2015	CLAUDIO, ERIC	8801		City Of Chicago Fire	$355.48
04/14/2015	CLAUDIO, ERIC	8801		City Of Chicago Fire	$4.00
04/14/2015	CLAUDIO, ERIC	8801		City Of Chicago Fire	$0.92
04/14/2015	CLAUDIO, ERIC	8801		City Of Chicago Fire	$355.48
04/14/2015	CLAUDIO, ERIC	8801		City Of Chicago Fire	$4.00
04/14/2015	CLAUDIO, ERIC	8801		City Of Chicago Fire	$0.92

Incident Date	Claimant	Rank	Unit of Assignment	Insured	Total to be Paid
04/14/2015	CLAUDIO, ERIC	8801		City Of Chicago Fire	$4.00
04/14/2015	CLAUDIO, ERIC	8801		City Of Chicago Fire	$10.37
04/14/2015	CLAUDIO, ERIC	8801		City Of Chicago Fire	$311.45
04/14/2015	CLAUDIO, ERIC	8801		City Of Chicago Fire	$4.00
04/14/2015	CLAUDIO, ERIC	8801		City Of Chicago Fire	$0.81
04/14/2015	CLAUDIO, ERIC	8801		City Of Chicago Fire	$355.48
04/14/2015	CLAUDIO, ERIC	8801		City Of Chicago Fire	$4.00
04/14/2015	CLAUDIO, ERIC	8801		City Of Chicago Fire	$0.92
04/14/2015	CLAUDIO, ERIC	8801		City Of Chicago Fire	$34.12
04/14/2015	CLAUDIO, ERIC	8801		City Of Chicago Fire	$355.48
04/14/2015	CLAUDIO, ERIC	8801		City Of Chicago Fire	$4.00
04/14/2015	CLAUDIO, ERIC	8801		City Of Chicago Fire	$0.92
01/24/2015	CLARK, RONALD			City Of Chicago Fire	$290.75
06/01/2015	CICHOWICZ, RYAN	8750		City Of Chicago Fire	$4.00
06/01/2015	CICHOWICZ, RYAN	8750		City Of Chicago Fire	$189.59
01/13/2015	CHOW, NICHOLAS	8750		City Of Chicago Fire	$0.92
01/13/2015	CHOW, NICHOLAS	8750		City Of Chicago Fire	$4.00
01/13/2015	CHOW, NICHOLAS	8750		City Of Chicago Fire	$269.62
01/13/2015	CHOW, NICHOLAS	8750		City Of Chicago Fire	$0.73
01/13/2015	CHOW, NICHOLAS	8750		City Of Chicago Fire	$4.00
01/13/2015	CHOW, NICHOLAS	8750		City Of Chicago Fire	$0.81
01/13/2015	CHOW, NICHOLAS	8750		City Of Chicago Fire	$4.00
01/13/2015	CHOW, NICHOLAS	8750		City Of Chicago Fire	$311.45
01/13/2015	CHOW, NICHOLAS	8750		City Of Chicago Fire	$0.92
01/13/2015	CHOW, NICHOLAS	8750		City Of Chicago Fire	$4.00
01/13/2015	CHOW, NICHOLAS	8750		City Of Chicago Fire	$355.48
01/13/2015	CHOW, NICHOLAS	8750		City Of Chicago Fire	$0.92
01/13/2015	CHOW, NICHOLAS	8750		City Of Chicago Fire	$4.00
01/13/2015	CHOW, NICHOLAS	8750		City Of Chicago Fire	$355.48
01/13/2015	CHOW, NICHOLAS	8750		City Of Chicago Fire	$4.00
01/13/2015	CHOW, NICHOLAS	8750		City Of Chicago Fire	$0.92
01/13/2015	CHOW, NICHOLAS	8750		City Of Chicago Fire	$280.45
01/13/2015	CHOW, NICHOLAS	8750		City Of Chicago Fire	$355.48

Incident Date	Claimant	Rank	Unit of Assignment	Insured	Total to be Paid
01/13/2015	CHOW, NICHOLAS	8750		City Of Chicago Fire	$4.00
01/13/2015	CHOW, NICHOLAS	8750		City Of Chicago Fire	$0.70
01/13/2015	CHOW, NICHOLAS	8750		City Of Chicago Fire	$355.48
04/11/2009	CHERRY, ROY	8731		City Of Chicago Fire	$121.33
04/11/2009	CHERRY, ROY	8731		City Of Chicago Fire	$121.33
03/28/2013	CHAVERS, JEFFREY	8801		City Of Chicago Fire	$0.46
03/28/2013	CHAVERS, JEFFREY	8801		City Of Chicago Fire	$4.00
03/28/2013	CHAVERS, JEFFREY	8801		City Of Chicago Fire	$0.66
03/28/2013	CHAVERS, JEFFREY	8801		City Of Chicago Fire	$4.00
03/28/2013	CHAVERS, JEFFREY	8801		City Of Chicago Fire	$255.58
03/28/2013	CHAVERS, JEFFREY	8801		City Of Chicago Fire	$183.38
05/15/2015	CHAVARRIA, GARY	8801		City Of Chicago Fire	$705.97
05/15/2015	CHAVARRIA, GARY	8801		City Of Chicago Fire	$666.45
05/15/2015	CHAVARRIA, GARY	8801		City Of Chicago Fire	$605.43
05/15/2015	CHAVARRIA, GARY	8801		City Of Chicago Fire	$4.00
05/15/2015	CHAVARRIA, GARY	8801		City Of Chicago Fire	$5.00
04/01/2015	CERVANTES, OMERO	8801		City Of Chicago Fire	$665.81
04/01/2015	CERVANTES, OMERO	8801		City Of Chicago Fire	$4.00
04/01/2015	CERVANTES, OMERO	8801		City Of Chicago Fire	$0.87
04/01/2015	CERVANTES, OMERO	8801		City Of Chicago Fire	$238.86
04/01/2015	CERVANTES, OMERO	8801		City Of Chicago Fire	$4.00
04/01/2015	CERVANTES, OMERO	8801		City Of Chicago Fire	$7.17
04/01/2015	CERVANTES, OMERO	8801		City Of Chicago Fire	$269.19
04/01/2015	CERVANTES, OMERO	8801		City Of Chicago Fire	$4.00
04/01/2015	CERVANTES, OMERO	8801		City Of Chicago Fire	$0.35
04/01/2015	CERVANTES, OMERO	8801		City Of Chicago Fire	$538.38
04/01/2015	CERVANTES, OMERO	8801		City Of Chicago Fire	$269.19
04/01/2015	CERVANTES, OMERO	8801		City Of Chicago Fire	$229.52
04/01/2015	CERVANTES, OMERO	8801		City Of Chicago Fire	$4.00
04/01/2015	CERVANTES, OMERO	8801		City Of Chicago Fire	$0.30
04/01/2015	CERVANTES, OMERO	8801		City Of Chicago Fire	$110.00
04/01/2015	CERVANTES, OMERO	8801		City Of Chicago Fire	$4.00
04/01/2015	CERVANTES, OMERO	8801		City Of Chicago Fire	$1.65

Incident Date	Claimant	Rank	Unit of Assignment	Insured	Total to be Paid
08/01/2015	CERRITO, CHRIS	8750		City Of Chicago Fire	$4.00
06/03/2015	CASTELLO, JOSEPH	8750		City Of Chicago Fire	$281.01
06/03/2015	CASTELLO, JOSEPH	8750		City Of Chicago Fire	$4.00
02/02/2015	CASPER, NICHOLAS	8728		City Of Chicago Fire	$0.81
02/02/2015	CASPER, NICHOLAS	8728		City Of Chicago Fire	$267.42
02/02/2015	CASPER, NICHOLAS	8728		City Of Chicago Fire	$4.00
02/02/2015	CASPER, NICHOLAS	8728		City Of Chicago Fire	$0.70
02/02/2015	CASPER, NICHOLAS	8728		City Of Chicago Fire	$267.42
02/02/2015	CASPER, NICHOLAS	8728		City Of Chicago Fire	$4.00
02/02/2015	CASPER, NICHOLAS	8728		City Of Chicago Fire	$0.70
02/02/2015	CASPER, NICHOLAS	8728		City Of Chicago Fire	$313.65
02/02/2015	CASPER, NICHOLAS	8728		City Of Chicago Fire	$4.00
02/02/2015	CASPER, NICHOLAS	8728		City Of Chicago Fire	$0.81
02/02/2015	CASPER, NICHOLAS	8728		City Of Chicago Fire	$269.62
02/02/2015	CASPER, NICHOLAS	8728		City Of Chicago Fire	$4.00
02/02/2015	CASPER, NICHOLAS	8728		City Of Chicago Fire	$0.68
02/02/2015	CASPER, NICHOLAS	8728		City Of Chicago Fire	$309.25
02/02/2015	CASPER, NICHOLAS	8728		City Of Chicago Fire	$0.68
02/02/2015	CASPER, NICHOLAS	8728		City Of Chicago Fire	$4.00
02/02/2015	CASPER, NICHOLAS	8728		City Of Chicago Fire	$75.86
02/02/2015	CASPER, NICHOLAS	8728		City Of Chicago Fire	$4.00
02/02/2015	CASPER, NICHOLAS	8728		City Of Chicago Fire	$75.86
02/02/2015	CASPER, NICHOLAS	8728		City Of Chicago Fire	$0.70
02/02/2015	CASPER, NICHOLAS	8728		City Of Chicago Fire	$4.00
08/24/2015	CASPER, NICHOLAS	8728		City Of Chicago Fire	$2.82
08/24/2015	CASPER, NICHOLAS	8728		City Of Chicago Fire	$13.88
08/24/2015	CASPER, NICHOLAS	8728		City Of Chicago Fire	$4.00
08/24/2015	CASPER, NICHOLAS	8728		City Of Chicago Fire	$149.40
08/24/2015	CASPER, NICHOLAS	8728		City Of Chicago Fire	$4.00
08/24/2015	CASPER, NICHOLAS	8728		City Of Chicago Fire	$735.21
08/26/2015	CARDONA, CHERISE	8802		City Of Chicago Fire	$238.86
08/26/2015	CARDONA, CHERISE	8802		City Of Chicago Fire	$15.42
08/26/2015	CARDONA, CHERISE	8802		City Of Chicago Fire	$4.00

Incident Date	Claimant	Rank	Unit of Assignment	Insured	Total to be Paid
08/26/2015	CARDONA, CHERISE	8802		City Of Chicago Fire	$7.17
08/26/2015	CARDONA, CHERISE	8802		City Of Chicago Fire	$4.00
01/12/2010	CARBONNEAU, THOMAS	8735		City Of Chicago Fire	$38.12
01/12/2010	CARBONNEAU, THOMAS	8735		City Of Chicago Fire	$236.32
06/03/2015	BURTON, VERNON	8801		City Of Chicago Fire	$342.52
06/03/2015	BURTON, VERNON	8801		City Of Chicago Fire	$355.48
06/03/2015	BURTON, VERNON	8801		City Of Chicago Fire	$350.56
06/03/2015	BURTON, VERNON	8801		City Of Chicago Fire	$4.00
06/03/2015	BURTON, VERNON	8801		City Of Chicago Fire	$0.90
06/03/2015	BURTON, VERNON	8801		City Of Chicago Fire	$0.41
06/03/2015	BURTON, VERNON	8801		City Of Chicago Fire	$4.00
06/03/2015	BURTON, VERNON	8801		City Of Chicago Fire	$159.27
06/03/2015	BURTON, VERNON	8801		City Of Chicago Fire	$342.52
06/03/2015	BURTON, VERNON	8801		City Of Chicago Fire	$269.91
06/03/2015	BURTON, VERNON	8801		City Of Chicago Fire	$355.48
06/03/2015	BURTON, VERNON	8801		City Of Chicago Fire	$342.52
06/03/2015	BURTON, VERNON	8801		City Of Chicago Fire	$269.91
06/03/2015	BURTON, VERNON	8801		City Of Chicago Fire	$384.09
06/03/2015	BURTON, VERNON	8801		City Of Chicago Fire	$246.36
06/03/2015	BURTON, VERNON	8801		City Of Chicago Fire	$348.65
06/03/2015	BURTON, VERNON	8801		City Of Chicago Fire	$342.52
08/15/2014	BURKE, JULIE	8749		City Of Chicago Fire	$0.24
08/15/2014	BURKE, JULIE	8749		City Of Chicago Fire	$90.34
08/15/2014	BURKE, JULIE	8749		City Of Chicago Fire	$0.24
08/15/2014	BURKE, JULIE	8749		City Of Chicago Fire	$90.34
08/15/2014	BURKE, JULIE	8749		City Of Chicago Fire	$0.24
08/15/2014	BURKE, JULIE	8749		City Of Chicago Fire	$90.34
05/01/2014	BURKE, JEFFERY	8731		City Of Chicago Fire	$4.00
05/01/2014	BURKE, JEFFERY	8731		City Of Chicago Fire	$8.59
05/01/2014	BURKE, JEFFERY	8731		City Of Chicago Fire	$959.79
08/03/2015	BURKE SR, MARK	8801		City Of Chicago Fire	$23.47
08/03/2015	BURKE SR, MARK	8801		City Of Chicago Fire	$4.00
08/03/2015	BURKE SR, MARK	8801		City Of Chicago Fire	$4.00

Incident Date	Claimant	Rank	Unit of Assignment	Insured	Total to be Paid
02/05/2015	BURKE SR, MARK	8801		City Of Chicago Fire	$0.71
02/05/2015	BURKE SR, MARK	8801		City Of Chicago Fire	$4.00
02/05/2015	BURKE SR, MARK	8801		City Of Chicago Fire	$206.01
02/05/2015	BURKE SR, MARK	8801		City Of Chicago Fire	$30.52
02/05/2015	BURKE SR, MARK	8801		City Of Chicago Fire	$0.11
02/05/2015	BURKE SR, MARK	8801		City Of Chicago Fire	$4.00
01/12/2011	BRNE, BERNARD	8731		City Of Chicago Fire	$26.32
01/12/2011	BRNE, BERNARD	8731		City Of Chicago Fire	$352.23
10/05/2009	BRANNIGAN, MICHAEL	8733		City Of Chicago Fire	$41.02
10/05/2009	BRANNIGAN, MICHAEL	8733		City Of Chicago Fire	$283.10
07/02/2015	BORUNDA, ERIC	8750		City Of Chicago Fire	$4.00
05/03/2015	BORNELL, ROBERT	8749		City Of Chicago Fire	$4.00
05/03/2015	BORNELL, ROBERT	8749		City Of Chicago Fire	$4.00
05/03/2015	BORNELL, ROBERT	8749		City Of Chicago Fire	$0.53
05/03/2015	BORNELL, ROBERT	8749		City Of Chicago Fire	$29.03
05/03/2015	BORNELL, ROBERT	8749		City Of Chicago Fire	$208.08
05/03/2015	BORNELL, ROBERT	8749		City Of Chicago Fire	$4.00
05/03/2015	BORNELL, ROBERT	8749		City Of Chicago Fire	$788.94
05/03/2015	BORNELL, ROBERT	8749		City Of Chicago Fire	$4.00
12/25/2012	BIRRUETA, VICTOR	8801		City Of Chicago Fire	$76.71
07/19/2015	BIGANE, BRENDAN	8750		City Of Chicago Fire	$4.83
07/19/2015	BIGANE, BRENDAN	8750		City Of Chicago Fire	$161.15
07/19/2015	BIGANE, BRENDAN	8750		City Of Chicago Fire	$4.00
07/19/2015	BIGANE, BRENDAN	8750		City Of Chicago Fire	$4.04
07/19/2015	BIGANE, BRENDAN	8750		City Of Chicago Fire	$4.00
07/19/2015	BIGANE, BRENDAN	8750		City Of Chicago Fire	$214.02
07/19/2015	BIGANE, BRENDAN	8750		City Of Chicago Fire	$262.30
07/19/2015	BIGANE, BRENDAN	8750		City Of Chicago Fire	$4.00
07/19/2015	BIGANE, BRENDAN	8750		City Of Chicago Fire	$2.35
07/19/2015	BIGANE, BRENDAN	8750		City Of Chicago Fire	$78.49
07/19/2015	BIGANE, BRENDAN	8750		City Of Chicago Fire	$4.00
07/19/2015	BIGANE, BRENDAN	8750		City Of Chicago Fire	$1.48
02/07/2013	BIFANO, VINCENT	8731		City Of Chicago Fire	$69.74

Incident Date	Claimant	Rank	Unit of Assignment	Insured	Total to be Paid
02/07/2013	BIFANO, VINCENT	8731		City Of Chicago Fire	$97.41
02/07/2013	BIFANO, VINCENT	8731		City Of Chicago Fire	$108.23
02/07/2013	BIFANO, VINCENT	8731		City Of Chicago Fire	$106.61
07/30/2013	BERGQUIST, BRADLEY	8749		City Of Chicago Fire	$4.00
07/30/2013	BERGQUIST, BRADLEY	8749		City Of Chicago Fire	$459.53
07/30/2013	BERGQUIST, BRADLEY	8749		City Of Chicago Fire	$4.12
06/11/2015	BEALS JR, AARON	8812		City Of Chicago Fire	$355.48
06/11/2015	BEALS JR, AARON	8812		City Of Chicago Fire	$4.00
06/11/2015	BEALS JR, AARON	8812		City Of Chicago Fire	$0.92
06/11/2015	BEALS JR, AARON	8812		City Of Chicago Fire	$355.48
06/11/2015	BEALS JR, AARON	8812		City Of Chicago Fire	$4.00
06/11/2015	BEALS JR, AARON	8812		City Of Chicago Fire	$0.92
06/11/2015	BEALS JR, AARON	8812		City Of Chicago Fire	$75.86
06/11/2015	BEALS JR, AARON	8812		City Of Chicago Fire	$4.00
06/11/2015	BEALS JR, AARON	8812		City Of Chicago Fire	$0.68
06/11/2015	BEALS JR, AARON	8812		City Of Chicago Fire	$313.65
06/11/2015	BEALS JR, AARON	8812		City Of Chicago Fire	$4.00
06/11/2015	BEALS JR, AARON	8812		City Of Chicago Fire	$0.81
06/11/2015	BEALS JR, AARON	8812		City Of Chicago Fire	$355.48
06/11/2015	BEALS JR, AARON	8812		City Of Chicago Fire	$4.00
06/11/2015	BEALS JR, AARON	8812		City Of Chicago Fire	$0.92
06/11/2015	BEALS JR, AARON	8812		City Of Chicago Fire	$355.48
06/11/2015	BEALS JR, AARON	8812		City Of Chicago Fire	$4.00
06/11/2015	BEALS JR, AARON	8812		City Of Chicago Fire	$0.92
06/11/2015	BEALS JR, AARON	8812		City Of Chicago Fire	$0.92
06/11/2015	BEALS JR, AARON	8812		City Of Chicago Fire	$355.48
06/11/2015	BEALS JR, AARON	8812		City Of Chicago Fire	$4.00
01/09/2015	BARANOWSKI, STEVEN	8750		City Of Chicago Fire	$91.88
01/09/2015	BARANOWSKI, STEVEN	8750		City Of Chicago Fire	$0.24
01/09/2015	BARANOWSKI, STEVEN	8750		City Of Chicago Fire	$271.82
01/09/2015	BARANOWSKI, STEVEN	8750		City Of Chicago Fire	$4.00
01/09/2015	BARANOWSKI, STEVEN	8750		City Of Chicago Fire	$0.70
01/09/2015	BARANOWSKI, STEVEN	8750		City Of Chicago Fire	$91.88

Incident Date	Claimant	Rank	Unit of Assignment	Insured	Total to be Paid
01/09/2015	BARANOWSKI, STEVEN	8750		City Of Chicago Fire	$91.88
01/09/2015	BARANOWSKI, STEVEN	8750		City Of Chicago Fire	$0.24
01/09/2015	BARANOWSKI, STEVEN	8750		City Of Chicago Fire	$91.88
01/09/2015	BARANOWSKI, STEVEN	8750		City Of Chicago Fire	$0.24
01/09/2015	BARANOWSKI, STEVEN	8750		City Of Chicago Fire	$91.88
01/09/2015	BARANOWSKI, STEVEN	8750		City Of Chicago Fire	$0.24
01/09/2015	BARANOWSKI, STEVEN	8750		City Of Chicago Fire	$0.24
07/26/2015	BANKS, EDDIE	8817		City Of Chicago Fire	$266.96
07/26/2015	BANKS, EDDIE	8817		City Of Chicago Fire	$2.39
07/26/2015	BANKS, EDDIE	8817		City Of Chicago Fire	$4.00
03/02/2007	Altman, James	F	00320	City Of Chicago Fire	$4.00
03/02/2007	Altman, James	F	00320	City Of Chicago Fire	$106.99
09/02/2015	ANDERSON, TODD	8745		City Of Chicago Fire	$1.61
09/02/2015	ANDERSON, TODD	8745		City Of Chicago Fire	$4.00
09/02/2015	ANDERSON, TODD	8745		City Of Chicago Fire	$180.11
09/02/2015	ANDERSON, TODD	8745		City Of Chicago Fire	$8.48
09/02/2015	ANDERSON, TODD	8745		City Of Chicago Fire	$4.00
09/02/2015	ANDERSON, TODD	8745		City Of Chicago Fire	$946.49
09/15/2013	AHLFELD, DANIEL	8801		City Of Chicago Fire	$4.00
09/15/2013	AHLFELD, DANIEL	8801		City Of Chicago Fire	$88.31
09/15/2013	AHLFELD, DANIEL	8801		City Of Chicago Fire	$4.00
09/15/2013	AHLFELD, DANIEL	8801		City Of Chicago Fire	$165.45
09/15/2013	AHLFELD, DANIEL	8801		City Of Chicago Fire	$6.29
09/15/2013	AHLFELD, DANIEL	8801		City Of Chicago Fire	$4.00
09/15/2013	AHLFELD, DANIEL	8801		City Of Chicago Fire	$93.58
09/15/2013	AHLFELD, DANIEL	8801		City Of Chicago Fire	$4.88
09/15/2013	AHLFELD, DANIEL	8801		City Of Chicago Fire	$4.93
Number	Amount				
Total: 2432	$260,752.60				

Insured Name1: City Of Chicago Police

01/05/2005	Zoldan, Anton	P	00015	City Of Chicago Police	$4.00
01/05/2005	Zoldan, Anton	P	00015	City Of Chicago Police	$160.11
10/01/2013	ZWOLSKI, MARY	9161	765	City Of Chicago Police	$3.69

Incident Date	Claimant	Rank	Unit of Assignment	Insured	Total to be Paid
10/01/2013	ZWOLSKI, MARY	9161	765	City Of Chicago Police	$226.23
10/01/2013	ZWOLSKI, MARY	9161	765	City Of Chicago Police	$232.78
10/01/2013	ZWOLSKI, MARY	9161	765	City Of Chicago Police	$157.05
10/01/2013	ZWOLSKI, MARY	9161	765	City Of Chicago Police	$169.94
10/01/2013	ZWOLSKI, MARY	9161	765	City Of Chicago Police	$194.79
10/01/2013	ZWOLSKI, MARY	9161	765	City Of Chicago Police	$209.78
10/01/2013	ZWOLSKI, MARY	9161	765	City Of Chicago Police	$195.06
10/01/2013	ZWOLSKI, MARY	9161	765	City Of Chicago Police	$196.69
10/01/2013	ZWOLSKI, MARY	9161	765	City Of Chicago Police	$196.69
10/01/2013	ZWOLSKI, MARY	9161	765	City Of Chicago Police	$236.33
10/01/2013	ZWOLSKI, MARY	9161	765	City Of Chicago Police	$232.78
10/01/2013	ZWOLSKI, MARY	9161	765	City Of Chicago Police	$4.00
10/01/2013	ZWOLSKI, MARY	9161	765	City Of Chicago Police	$4.00
10/01/2013	ZWOLSKI, MARY	9161	765	City Of Chicago Police	$11.58
10/01/2013	ZWOLSKI, MARY	9161	765	City Of Chicago Police	$226.23
10/01/2013	ZWOLSKI, MARY	9161	765	City Of Chicago Police	$232.32
08/04/2015	ZULFIC, ALEN	9161	044	City Of Chicago Police	$615.00
08/04/2015	ZULFIC, ALEN	9161	044	City Of Chicago Police	$0.98
08/04/2015	ZULFIC, ALEN	9161	044	City Of Chicago Police	$94.56
08/04/2015	ZULFIC, ALEN	9161	044	City Of Chicago Police	$4.00
08/04/2015	ZULFIC, ALEN	9161	044	City Of Chicago Police	$4.00
08/04/2015	ZULFIC, ALEN	9161	044	City Of Chicago Police	$19.42
08/04/2015	ZULFIC, ALEN	9161	044	City Of Chicago Police	$75.06
08/04/2015	ZULFIC, ALEN	9161	044	City Of Chicago Police	$4.00
08/04/2015	ZULFIC, ALEN	9161	044	City Of Chicago Police	$632.36
08/04/2015	ZULFIC, ALEN	9161	044	City Of Chicago Police	$4.00
08/04/2015	ZULFIC, ALEN	9161	044	City Of Chicago Police	$6.86
08/04/2015	ZULFIC, ALEN	9161	044	City Of Chicago Police	$0.81
08/04/2015	ZULFIC, ALEN	9161	044	City Of Chicago Police	$90.74
08/04/2015	ZULFIC, ALEN	9161	044	City Of Chicago Police	$4.00
08/04/2015	ZULFIC, ALEN	9161	044	City Of Chicago Police	$4.00
08/30/2015	ZODO, ALEX	9161	018	City Of Chicago Police	$615.00
08/30/2015	ZODO, ALEX	9161	018	City Of Chicago Police	$4.00

Incident Date	Claimant	Rank	Unit of Assignment	Insured	Total to be Paid
08/30/2015	ZODO, ALEX	9161	018	City Of Chicago Police	$6.81
08/30/2015	ZODO, ALEX	9161	018	City Of Chicago Police	$762.15
08/30/2015	ZODO, ALEX	9161	018	City Of Chicago Police	$4.00
08/30/2015	ZODO, ALEX	9161	018	City Of Chicago Police	$94.56
04/19/2015	ZLOTKOWSKI, JEFFREY	9161	008	City Of Chicago Police	$289.72
04/19/2015	ZLOTKOWSKI, JEFFREY	9161	008	City Of Chicago Police	$0.75
04/19/2015	ZLOTKOWSKI, JEFFREY	9161	008	City Of Chicago Police	$0.75
04/19/2015	ZLOTKOWSKI, JEFFREY	9161	008	City Of Chicago Police	$289.72
04/19/2015	ZLOTKOWSKI, JEFFREY	9161	008	City Of Chicago Police	$4.00
04/19/2015	ZLOTKOWSKI, JEFFREY	9161	008	City Of Chicago Police	$0.75
04/19/2015	ZLOTKOWSKI, JEFFREY	9161	008	City Of Chicago Police	$289.72
04/19/2015	ZLOTKOWSKI, JEFFREY	9161	008	City Of Chicago Police	$4.00
04/19/2015	ZLOTKOWSKI, JEFFREY	9161	008	City Of Chicago Police	$0.75
04/19/2015	ZLOTKOWSKI, JEFFREY	9161	008	City Of Chicago Police	$283.15
04/19/2015	ZLOTKOWSKI, JEFFREY	9161	008	City Of Chicago Police	$4.00
04/19/2015	ZLOTKOWSKI, JEFFREY	9161	008	City Of Chicago Police	$0.73
04/19/2015	ZLOTKOWSKI, JEFFREY	9161	008	City Of Chicago Police	$289.72
04/19/2015	ZLOTKOWSKI, JEFFREY	9161	008	City Of Chicago Police	$4.00
04/19/2015	ZLOTKOWSKI, JEFFREY	9161	008	City Of Chicago Police	$0.75
04/19/2015	ZLOTKOWSKI, JEFFREY	9161	008	City Of Chicago Police	$289.72
04/19/2015	ZLOTKOWSKI, JEFFREY	9161	008	City Of Chicago Police	$4.00
04/19/2015	ZLOTKOWSKI, JEFFREY	9161	008	City Of Chicago Police	$0.75
04/19/2015	ZLOTKOWSKI, JEFFREY	9161	008	City Of Chicago Police	$289.72
04/19/2015	ZLOTKOWSKI, JEFFREY	9161	008	City Of Chicago Police	$4.00
04/19/2015	ZLOTKOWSKI, JEFFREY	9161	008	City Of Chicago Police	$0.75
04/19/2015	ZLOTKOWSKI, JEFFREY	9161	008	City Of Chicago Police	$283.15
04/19/2015	ZLOTKOWSKI, JEFFREY	9161	008	City Of Chicago Police	$4.00
04/19/2015	ZLOTKOWSKI, JEFFREY	9161	008	City Of Chicago Police	$0.73
04/19/2015	ZLOTKOWSKI, JEFFREY	9161	008	City Of Chicago Police	$289.72
04/19/2015	ZLOTKOWSKI, JEFFREY	9161	008	City Of Chicago Police	$4.00
04/19/2015	ZLOTKOWSKI, JEFFREY	9161	008	City Of Chicago Police	$0.75
04/19/2015	ZLOTKOWSKI, JEFFREY	9161	008	City Of Chicago Police	$283.15
04/19/2015	ZLOTKOWSKI, JEFFREY	9161	008	City Of Chicago Police	$4.00

Incident Date	Claimant	Rank	Unit of Assignment	Insured	Total to be Paid
04/19/2015	ZLOTKOWSKI, JEFFREY	9161	008	City Of Chicago Police	$0.73
04/19/2015	ZLOTKOWSKI, JEFFREY	9161	008	City Of Chicago Police	$289.72
04/19/2015	ZLOTKOWSKI, JEFFREY	9161	008	City Of Chicago Police	$4.00
04/19/2015	ZLOTKOWSKI, JEFFREY	9161	008	City Of Chicago Police	$4.00
04/05/2012	ZALEWSKI, MARK	9161	016	City Of Chicago Police	$110.15
04/05/2012	ZALEWSKI, MARK	9161	016	City Of Chicago Police	$217.11
04/05/2012	ZALEWSKI, MARK	9161	016	City Of Chicago Police	$617.94
04/05/2012	ZALEWSKI, MARK	9161	016	City Of Chicago Police	$513.67
04/05/2012	ZALEWSKI, MARK	9161	016	City Of Chicago Police	$25.83
04/05/2012	ZALEWSKI, MARK	9161	016	City Of Chicago Police	$175.28
04/05/2012	ZALEWSKI, MARK	9161	016	City Of Chicago Police	$217.11
04/05/2012	ZALEWSKI, MARK	9161	016	City Of Chicago Police	$89.97
04/05/2012	ZALEWSKI, MARK	9161	016	City Of Chicago Police	$4.00
04/05/2012	ZALEWSKI, MARK	9161	016	City Of Chicago Police	$0.23
04/05/2012	ZALEWSKI, MARK	9161	016	City Of Chicago Police	$223.68
04/05/2012	ZALEWSKI, MARK	9161	016	City Of Chicago Police	$4.00
04/05/2012	ZALEWSKI, MARK	9161	016	City Of Chicago Police	$0.58
04/05/2012	ZALEWSKI, MARK	9161	016	City Of Chicago Police	$175.39
04/05/2012	ZALEWSKI, MARK	9161	016	City Of Chicago Police	$223.68
04/05/2012	ZALEWSKI, MARK	9161	016	City Of Chicago Police	$223.68
04/05/2012	ZALEWSKI, MARK	9161	016	City Of Chicago Police	$265.51
04/05/2012	ZALEWSKI, MARK	9161	016	City Of Chicago Police	$223.68
04/05/2012	ZALEWSKI, MARK	9161	016	City Of Chicago Police	$0.45
04/05/2012	ZALEWSKI, MARK	9161	016	City Of Chicago Police	$217.68
04/05/2012	ZALEWSKI, MARK	9161	016	City Of Chicago Police	$4.00
04/05/2012	ZALEWSKI, MARK	9161	016	City Of Chicago Police	$65.20
04/05/2012	ZALEWSKI, MARK	9161	016	City Of Chicago Police	$103.61
04/05/2012	ZALEWSKI, MARK	9161	016	City Of Chicago Police	$4.00
04/05/2012	ZALEWSKI, MARK	9161	016	City Of Chicago Police	$0.93
04/05/2012	ZALEWSKI, MARK	9161	016	City Of Chicago Police	$171.17
04/05/2012	ZALEWSKI, MARK	9161	016	City Of Chicago Police	$4.00
04/05/2012	ZALEWSKI, MARK	9161	016	City Of Chicago Police	$0.44
04/05/2012	ZALEWSKI, MARK	9161	016	City Of Chicago Police	$54.13

Incident Date	Claimant	Rank	Unit of Assignment	Insured	Total to be Paid
04/05/2012	ZALEWSKI, MARK	9161	016	City Of Chicago Police	$917.64
04/05/2012	ZALEWSKI, MARK	9161	016	City Of Chicago Police	$8.20
04/05/2012	ZALEWSKI, MARK	9161	016	City Of Chicago Police	$223.68
04/05/2012	ZALEWSKI, MARK	9161	016	City Of Chicago Police	$4.00
04/05/2012	ZALEWSKI, MARK	9161	016	City Of Chicago Police	$0.58
04/05/2012	ZALEWSKI, MARK	9161	016	City Of Chicago Police	$177.74
04/05/2012	ZALEWSKI, MARK	9161	016	City Of Chicago Police	$4.00
04/05/2012	ZALEWSKI, MARK	9161	016	City Of Chicago Police	$0.46
04/05/2012	ZALEWSKI, MARK	9161	016	City Of Chicago Police	$177.74
04/05/2012	ZALEWSKI, MARK	9161	016	City Of Chicago Police	$4.00
04/05/2012	ZALEWSKI, MARK	9161	016	City Of Chicago Police	$0.46
04/05/2012	ZALEWSKI, MARK	9161	016	City Of Chicago Police	$223.68
04/05/2012	ZALEWSKI, MARK	9161	016	City Of Chicago Police	$4.00
04/05/2012	ZALEWSKI, MARK	9161	016	City Of Chicago Police	$0.58
04/05/2012	ZALEWSKI, MARK	9161	016	City Of Chicago Police	$223.68
04/05/2012	ZALEWSKI, MARK	9161	016	City Of Chicago Police	$4.00
04/05/2012	ZALEWSKI, MARK	9161	016	City Of Chicago Police	$0.58
04/05/2012	ZALEWSKI, MARK	9161	016	City Of Chicago Police	$177.74
04/05/2012	ZALEWSKI, MARK	9161	016	City Of Chicago Police	$4.00
04/05/2012	ZALEWSKI, MARK	9161	016	City Of Chicago Police	$0.46
04/05/2012	ZALEWSKI, MARK	9161	016	City Of Chicago Police	$34.27
04/05/2012	ZALEWSKI, MARK	9161	016	City Of Chicago Police	$217.11
04/05/2012	ZALEWSKI, MARK	9161	016	City Of Chicago Police	$4.00
04/05/2012	ZALEWSKI, MARK	9161	016	City Of Chicago Police	$0.56
04/05/2012	ZALEWSKI, MARK	9161	016	City Of Chicago Police	$39.97
04/05/2012	ZALEWSKI, MARK	9161	016	City Of Chicago Police	$4.00
04/05/2012	ZALEWSKI, MARK	9161	016	City Of Chicago Police	$4.00
04/05/2012	ZALEWSKI, MARK	9161	016	City Of Chicago Police	$54.13
04/05/2012	ZALEWSKI, MARK	9161	016	City Of Chicago Police	$175.34
04/05/2012	ZALEWSKI, MARK	9161	016	City Of Chicago Police	$369.28
04/05/2012	ZALEWSKI, MARK	9161	016	City Of Chicago Police	$35.96
04/05/2012	ZALEWSKI, MARK	9161	016	City Of Chicago Police	$513.67
04/05/2012	ZALEWSKI, MARK	9161	016	City Of Chicago Police	$25.83

Incident Date	Claimant	Rank	Unit of Assignment	Insured	Total to be Paid
04/05/2012	ZALEWSKI, MARK	9161	016	City Of Chicago Police	$618.22
04/05/2012	ZALEWSKI, MARK	9161	016	City Of Chicago Police	$217.11
04/05/2012	ZALEWSKI, MARK	9161	016	City Of Chicago Police	$4.00
04/05/2012	ZALEWSKI, MARK	9161	016	City Of Chicago Police	$0.56
04/05/2012	ZALEWSKI, MARK	9161	016	City Of Chicago Police	$175.28
04/05/2012	ZALEWSKI, MARK	9161	016	City Of Chicago Police	$4.00
04/05/2012	ZALEWSKI, MARK	9161	016	City Of Chicago Police	$0.45
04/05/2012	ZALEWSKI, MARK	9161	016	City Of Chicago Police	$103.61
04/05/2012	ZALEWSKI, MARK	9161	016	City Of Chicago Police	$4.00
04/05/2012	ZALEWSKI, MARK	9161	016	City Of Chicago Police	$0.93
04/05/2012	ZALEWSKI, MARK	9161	016	City Of Chicago Police	$168.96
04/05/2012	ZALEWSKI, MARK	9161	016	City Of Chicago Police	$4.00
10/20/2014	ZACCAGNINO, JOSEPH	9161		City Of Chicago Police	$259.05
10/20/2014	ZACCAGNINO, JOSEPH	9161		City Of Chicago Police	$1.37
10/20/2014	ZACCAGNINO, JOSEPH	9161		City Of Chicago Police	$4.00
03/02/2015	YOUNG, ROBERT	9161	016	City Of Chicago Police	$4.00
03/02/2015	YOUNG, ROBERT	9161	016	City Of Chicago Police	$20.04
03/02/2015	YOUNG, ROBERT	9161	016	City Of Chicago Police	$99.14
03/02/2015	YOUNG, ROBERT	9161	016	City Of Chicago Police	$4.00
03/02/2015	YOUNG, ROBERT	9161	016	City Of Chicago Police	$33.21
03/05/2015	YOUNG, ARTHUR	9171		City Of Chicago Police	$727.51
03/05/2015	YOUNG, ARTHUR	9171		City Of Chicago Police	$4.00
11/05/2013	YAU, ALICE	9161		City Of Chicago Police	$74.59
11/05/2013	YAU, ALICE	9161		City Of Chicago Police	$74.59
01/26/2014	YANCEY, SANDRA	9161	004	City Of Chicago Police	$7.78
01/26/2014	YANCEY, SANDRA	9161	004	City Of Chicago Police	$4.00
01/26/2014	YANCEY, SANDRA	9161	004	City Of Chicago Police	$0.03
09/08/1997	Wright-Krygowski, Tammi L	P	00022	City Of Chicago Police	$119.89
09/08/1997	Wright-Krygowski, Tammi L	P	00022	City Of Chicago Police	$25.84
09/08/1997	Wright-Krygowski, Tammi L	P	00022	City Of Chicago Police	$95.40
09/08/1997	Wright-Krygowski, Tammi L	P	00022	City Of Chicago Police	$500.59
01/08/2007	Woznicki, Robert A	P	00016	City Of Chicago Police	$808.76
01/08/2007	Woznicki, Robert A	P	00016	City Of Chicago Police	$91.16

Incident Date	Claimant	Rank	Unit of Assignment	Insured	Total to be Paid
01/08/2007	Woznicki, Robert A	P	00016	City Of Chicago Police	$110.00
01/08/2007	Woznicki, Robert A	P	00016	City Of Chicago Police	$6.03
01/08/2007	Woznicki, Robert A	P	00016	City Of Chicago Police	$425.40
01/08/2007	Woznicki, Robert A	P	00016	City Of Chicago Police	$4.00
01/08/2007	Woznicki, Robert A	P	00016	City Of Chicago Police	$225.00
03/22/2007	Wager, Gary	P	00650	City Of Chicago Police	$4.00
03/22/2007	Wager, Gary	P	00650	City Of Chicago Police	$246.36
09/07/2015	WRIGHT, MARCHAND	9161	044	City Of Chicago Police	$35.39
09/07/2015	WRIGHT, MARCHAND	9161	044	City Of Chicago Police	$4.00
07/06/2014	WRIGHT, ERIC	9161		City Of Chicago Police	$4.00
07/06/2014	WRIGHT, ERIC	9161		City Of Chicago Police	$2.83
07/06/2014	WRIGHT, ERIC	9161		City Of Chicago Police	$109.48
07/06/2014	WRIGHT, ERIC	9161		City Of Chicago Police	$0.98
07/06/2014	WRIGHT, ERIC	9161		City Of Chicago Police	$315.88
07/06/2014	WRIGHT, ERIC	9161		City Of Chicago Police	$4.00
07/06/2014	WRIGHT, ERIC	9161		City Of Chicago Police	$4.00
05/31/2015	WRENCHER, GERMAINE	9161	001	City Of Chicago Police	$985.41
05/31/2015	WRENCHER, GERMAINE	9161	001	City Of Chicago Police	$75.86
05/31/2015	WRENCHER, GERMAINE	9161	001	City Of Chicago Police	$0.68
08/19/2015	WOODS, JIMMY	9161		City Of Chicago Police	$5.02
08/19/2015	WOODS, JIMMY	9161		City Of Chicago Police	$4.00
08/19/2015	WOODS, JIMMY	9161		City Of Chicago Police	$562.00
04/19/2015	WOODS, JAMES	9161		City Of Chicago Police	$285.53
04/19/2015	WOODS, JAMES	9161		City Of Chicago Police	$4.00
04/19/2015	WOODS, JAMES	9161		City Of Chicago Police	$5.27
04/19/2015	WOODS, JAMES	9161		City Of Chicago Police	$344.41
04/19/2015	WOODS, JAMES	9161		City Of Chicago Police	$4.00
04/19/2015	WOODS, JAMES	9161		City Of Chicago Police	$7.02
04/19/2015	WOODS, JAMES	9161		City Of Chicago Police	$7.02
04/19/2015	WOODS, JAMES	9161		City Of Chicago Police	$0.68
04/19/2015	WOODS, JAMES	9161		City Of Chicago Police	$344.41
04/19/2015	WOODS, JAMES	9161		City Of Chicago Police	$4.00
04/19/2015	WOODS, JAMES	9161		City Of Chicago Police	$4.00

Incident Date	Claimant	Rank	Unit of Assignment	Insured	Total to be Paid
04/19/2015	WOODS, JAMES	9161		City Of Chicago Police	$75.86
04/19/2015	WOODS, JAMES	9161		City Of Chicago Police	$0.81
04/19/2015	WOODS, JAMES	9161		City Of Chicago Police	$4.00
04/19/2015	WOODS, JAMES	9161		City Of Chicago Police	$75.06
07/21/2014	WOOD, MICHELE	9165		City Of Chicago Police	$4.00
07/21/2014	WOOD, MICHELE	9165		City Of Chicago Police	$0.52
07/21/2014	WOOD, MICHELE	9165		City Of Chicago Police	$58.56
02/07/2013	WOJCIKOWSKI, KAREN	9161	004	City Of Chicago Police	$2.76
02/07/2013	WOJCIKOWSKI, KAREN	9161	004	City Of Chicago Police	$307.10
02/07/2013	WOJCIKOWSKI, KAREN	9161	004	City Of Chicago Police	$0.47
02/07/2013	WOJCIKOWSKI, KAREN	9161	004	City Of Chicago Police	$4.00
02/07/2013	WOJCIKOWSKI, KAREN	9161	004	City Of Chicago Police	$53.08
02/07/2013	WOJCIKOWSKI, KAREN	9161	004	City Of Chicago Police	$4.00
09/01/2015	WITCZAK, CHRISTOPHER	9161	153	City Of Chicago Police	$615.00
09/01/2015	WITCZAK, CHRISTOPHER	9161	153	City Of Chicago Police	$81.02
09/01/2015	WITCZAK, CHRISTOPHER	9161	153	City Of Chicago Police	$32.40
09/01/2015	WITCZAK, CHRISTOPHER	9161	153	City Of Chicago Police	$22.01
09/01/2015	WITCZAK, CHRISTOPHER	9161	153	City Of Chicago Police	$4.00
09/01/2015	WITCZAK, CHRISTOPHER	9161	153	City Of Chicago Police	$0.24
09/01/2015	WITCZAK, CHRISTOPHER	9161	153	City Of Chicago Police	$4.00
09/01/2015	WITCZAK, CHRISTOPHER	9161	153	City Of Chicago Police	$8.43
09/01/2015	WITCZAK, CHRISTOPHER	9161	153	City Of Chicago Police	$2.65
09/01/2015	WITCZAK, CHRISTOPHER	9161	153	City Of Chicago Police	$4.00
09/01/2015	WITCZAK, CHRISTOPHER	9161	153	City Of Chicago Police	$244.14
09/01/2015	WITCZAK, CHRISTOPHER	9161	153	City Of Chicago Police	$94.56
09/01/2015	WITCZAK, CHRISTOPHER	9161	153	City Of Chicago Police	$4.00
06/09/2015	WINNERS, CALVIN	9161	124	City Of Chicago Police	$75.86
06/09/2015	WINNERS, CALVIN	9161	124	City Of Chicago Police	$41.88
06/09/2015	WINNERS, CALVIN	9161	124	City Of Chicago Police	$4.00
06/09/2015	WINNERS, CALVIN	9161	124	City Of Chicago Police	$0.68
06/09/2015	WINNERS, CALVIN	9161	124	City Of Chicago Police	$4.00
07/11/2012	WILSON, STEVEN	9171	153	City Of Chicago Police	$76.71
04/03/2014	WILSON, REGINA	9161		City Of Chicago Police	$0.67

Incident Date	Claimant	Rank	Unit of Assignment	Insured	Total to be Paid
04/03/2014	WILSON, REGINA	9161		City Of Chicago Police	$4.00
04/03/2014	WILSON, REGINA	9161		City Of Chicago Police	$202.76
04/03/2014	WILSON, REGINA	9161		City Of Chicago Police	$221.22
04/03/2014	WILSON, REGINA	9161		City Of Chicago Police	$4.00
04/03/2014	WILSON, REGINA	9161		City Of Chicago Police	$0.57
04/03/2014	WILSON, REGINA	9161		City Of Chicago Police	$214.65
04/03/2014	WILSON, REGINA	9161		City Of Chicago Police	$4.00
04/03/2014	WILSON, REGINA	9161		City Of Chicago Police	$0.55
04/03/2014	WILSON, REGINA	9161		City Of Chicago Police	$214.65
04/03/2014	WILSON, REGINA	9161		City Of Chicago Police	$4.00
04/03/2014	WILSON, REGINA	9161		City Of Chicago Police	$0.55
04/03/2014	WILSON, REGINA	9161		City Of Chicago Police	$214.65
04/03/2014	WILSON, REGINA	9161		City Of Chicago Police	$4.00
04/03/2014	WILSON, REGINA	9161		City Of Chicago Police	$0.55
04/03/2014	WILSON, REGINA	9161		City Of Chicago Police	$260.59
04/03/2014	WILSON, REGINA	9161		City Of Chicago Police	$4.00
04/03/2014	WILSON, REGINA	9161		City Of Chicago Police	$0.67
04/03/2014	WILSON, REGINA	9161		City Of Chicago Police	$260.59
04/03/2014	WILSON, REGINA	9161		City Of Chicago Police	$4.00
04/03/2014	WILSON, REGINA	9161		City Of Chicago Police	$0.67
04/03/2014	WILSON, REGINA	9161		City Of Chicago Police	$214.65
04/03/2014	WILSON, REGINA	9161		City Of Chicago Police	$4.00
04/03/2014	WILSON, REGINA	9161		City Of Chicago Police	$0.55
04/03/2014	WILSON, REGINA	9161		City Of Chicago Police	$198.77
04/03/2014	WILSON, REGINA	9161		City Of Chicago Police	$4.00
04/03/2014	WILSON, REGINA	9161		City Of Chicago Police	$4.83
04/03/2014	WILSON, REGINA	9161		City Of Chicago Police	$260.59
04/03/2014	WILSON, REGINA	9161		City Of Chicago Police	$4.00
08/14/2014	WILLIAMS, STEVEN	9161	025	City Of Chicago Police	$30.60
08/14/2014	WILLIAMS, STEVEN	9161	025	City Of Chicago Police	$48.12
02/04/2015	WILLIAMS, STEVEN	9161	765	City Of Chicago Police	$0.64
02/04/2015	WILLIAMS, STEVEN	9161	765	City Of Chicago Police	$249.41
02/04/2015	WILLIAMS, STEVEN	9161	765	City Of Chicago Police	$4.00

Incident Date	Claimant	Rank	Unit of Assignment	Insured	Total to be Paid
02/04/2015	WILLIAMS, STEVEN	9161	765	City Of Chicago Police	$0.64
02/04/2015	WILLIAMS, STEVEN	9161	765	City Of Chicago Police	$301.92
02/04/2015	WILLIAMS, STEVEN	9161	765	City Of Chicago Police	$4.00
02/04/2015	WILLIAMS, STEVEN	9161	765	City Of Chicago Police	$0.78
02/04/2015	WILLIAMS, STEVEN	9161	765	City Of Chicago Police	$249.41
02/04/2015	WILLIAMS, STEVEN	9161	765	City Of Chicago Police	$4.00
02/04/2015	WILLIAMS, STEVEN	9161	765	City Of Chicago Police	$0.64
02/04/2015	WILLIAMS, STEVEN	9161	765	City Of Chicago Police	$752.89
02/04/2015	WILLIAMS, STEVEN	9161	765	City Of Chicago Police	$4.00
02/04/2015	WILLIAMS, STEVEN	9161	765	City Of Chicago Police	$1.93
02/04/2015	WILLIAMS, STEVEN	9161	765	City Of Chicago Police	$4.00
02/04/2015	WILLIAMS, STEVEN	9161	765	City Of Chicago Police	$31.63
02/04/2015	WILLIAMS, STEVEN	9161	765	City Of Chicago Police	$542.85
02/04/2015	WILLIAMS, STEVEN	9161	765	City Of Chicago Police	$4.00
02/04/2015	WILLIAMS, STEVEN	9161	765	City Of Chicago Police	$1.39
02/04/2015	WILLIAMS, STEVEN	9161	765	City Of Chicago Police	$0.64
02/04/2015	WILLIAMS, STEVEN	9161	765	City Of Chicago Police	$249.41
02/04/2015	WILLIAMS, STEVEN	9161	765	City Of Chicago Police	$4.00
02/04/2015	WILLIAMS, STEVEN	9161	765	City Of Chicago Police	$4.00
02/04/2015	WILLIAMS, STEVEN	9161	765	City Of Chicago Police	$249.41
02/04/2015	WILLIAMS, STEVEN	9161	765	City Of Chicago Police	$221.67
02/04/2015	WILLIAMS, STEVEN	9161	765	City Of Chicago Police	$0.57
02/04/2015	WILLIAMS, STEVEN	9161	765	City Of Chicago Police	$4.00
08/12/2012	WILLIAMS, KELLI	9161		City Of Chicago Police	$31.34
08/12/2012	WILLIAMS, KELLI	9161		City Of Chicago Police	$76.71
08/12/2012	WILLIAMS, KELLI	9161		City Of Chicago Police	$4.00
08/12/2012	WILLIAMS, KELLI	9161		City Of Chicago Police	$4.00
04/17/2012	WILLIAMS, ELIZABETH	9161	008	City Of Chicago Police	$130.33
04/17/2012	WILLIAMS, ELIZABETH	9161	008	City Of Chicago Police	$570.41
04/17/2012	WILLIAMS, ELIZABETH	9161	008	City Of Chicago Police	$4.00
04/17/2012	WILLIAMS, ELIZABETH	9161	008	City Of Chicago Police	$3.91
06/17/2013	WILLIAMS, ANDRE	9161		City Of Chicago Police	$92.12
03/20/2012	WHITESIDE, PERRY	9161		City Of Chicago Police	$265.86

Incident Date	Claimant	Rank	Unit of Assignment	Insured	Total to be Paid
03/20/2012	WHITESIDE, PERRY	9161		City Of Chicago Police	$2.40
03/20/2012	WHITESIDE, PERRY	9161		City Of Chicago Police	$175.39
03/20/2012	WHITESIDE, PERRY	9161		City Of Chicago Police	$4.00
03/20/2012	WHITESIDE, PERRY	9161		City Of Chicago Police	$1.58
03/20/2012	WHITESIDE, PERRY	9161		City Of Chicago Police	$4.00
03/20/2012	WHITESIDE, PERRY	9161		City Of Chicago Police	$175.39
03/20/2012	WHITESIDE, PERRY	9161		City Of Chicago Police	$1.58
03/20/2012	WHITESIDE, PERRY	9161		City Of Chicago Police	$467.02
03/20/2012	WHITESIDE, PERRY	9161		City Of Chicago Police	$4.00
03/20/2012	WHITESIDE, PERRY	9161		City Of Chicago Police	$1.20
03/20/2012	WHITESIDE, PERRY	9161		City Of Chicago Police	$4.00
06/16/2015	WHITE, ROBERT	9161	008	City Of Chicago Police	$180.11
06/16/2015	WHITE, ROBERT	9161	008	City Of Chicago Police	$4.00
06/16/2015	WHITE, ROBERT	9161	008	City Of Chicago Police	$1.61
06/12/2015	WHITE, PAUL	9161	016	City Of Chicago Police	$4.00
06/12/2015	WHITE, PAUL	9161	016	City Of Chicago Police	$1.20
06/12/2015	WHITE, PAUL	9161	016	City Of Chicago Police	$31.82
06/12/2015	WHITE, PAUL	9161	016	City Of Chicago Police	$4.00
06/12/2015	WHITE, PAUL	9161	016	City Of Chicago Police	$0.36
06/12/2015	WHITE, PAUL	9161	016	City Of Chicago Police	$137.82
06/12/2015	WHITE, PAUL	9161	016	City Of Chicago Police	$4.00
06/12/2015	WHITE, PAUL	9161	016	City Of Chicago Police	$110.81
04/14/2015	WHISENTON, DONNA	9161		City Of Chicago Police	$70.45
04/14/2015	WHISENTON, DONNA	9161		City Of Chicago Police	$55.87
04/14/2015	WHISENTON, DONNA	9161		City Of Chicago Police	$91.46
04/14/2015	WHISENTON, DONNA	9161		City Of Chicago Police	$153.00
04/14/2015	WHISENTON, DONNA	9161		City Of Chicago Police	$111.00
04/14/2015	WHISENTON, DONNA	9161		City Of Chicago Police	$153.00
04/14/2015	WHISENTON, DONNA	9161		City Of Chicago Police	$382.34
04/14/2015	WHISENTON, DONNA	9161		City Of Chicago Police	$4.00
04/14/2015	WHISENTON, DONNA	9161		City Of Chicago Police	$11.47
04/14/2015	WHISENTON, DONNA	9161		City Of Chicago Police	$30.81
04/14/2015	WHISENTON, DONNA	9161		City Of Chicago Police	$4.00

Incident Date	Claimant	Rank	Unit of Assignment	Insured	Total to be Paid
04/14/2015	WHISENTON, DONNA	9161		City Of Chicago Police	$0.92
04/15/2013	WHELAN, SEAN	9161	004	City Of Chicago Police	$4.00
04/15/2013	WHELAN, SEAN	9161	004	City Of Chicago Police	$942.17
04/15/2013	WHELAN, SEAN	9161	004	City Of Chicago Police	$14.65
04/15/2013	WHELAN, SEAN	9161	004	City Of Chicago Police	$4.00
04/15/2013	WHELAN, SEAN	9161	004	City Of Chicago Police	$488.26
04/15/2013	WHELAN, SEAN	9161	004	City Of Chicago Police	$4.00
04/15/2013	WHELAN, SEAN	9161	004	City Of Chicago Police	$485.16
04/15/2013	WHELAN, SEAN	9161	004	City Of Chicago Police	$32.63
04/15/2013	WHELAN, SEAN	9161	004	City Of Chicago Police	$4.00
02/20/2015	WHEELER, ANNETTE	9161		City Of Chicago Police	$1.51
02/20/2015	WHEELER, ANNETTE	9161		City Of Chicago Police	$202.03
02/20/2015	WHEELER, ANNETTE	9161		City Of Chicago Police	$4.00
02/20/2015	WHEELER, ANNETTE	9161		City Of Chicago Police	$1.58
02/20/2015	WHEELER, ANNETTE	9161		City Of Chicago Police	$196.28
02/20/2015	WHEELER, ANNETTE	9161		City Of Chicago Police	$4.00
02/20/2015	WHEELER, ANNETTE	9161		City Of Chicago Police	$2.59
02/20/2015	WHEELER, ANNETTE	9161		City Of Chicago Police	$4.00
02/20/2015	WHEELER, ANNETTE	9161		City Of Chicago Police	$151.13
02/20/2015	WHEELER, ANNETTE	9161		City Of Chicago Police	$4.00
02/20/2015	WHEELER, ANNETTE	9161		City Of Chicago Police	$1.23
02/20/2015	WHEELER, ANNETTE	9161		City Of Chicago Police	$4.00
02/20/2015	WHEELER, ANNETTE	9161		City Of Chicago Police	$1.23
02/20/2015	WHEELER, ANNETTE	9161		City Of Chicago Police	$151.13
02/20/2015	WHEELER, ANNETTE	9161		City Of Chicago Police	$160.20
02/20/2015	WHEELER, ANNETTE	9161		City Of Chicago Police	$2.32
02/20/2015	WHEELER, ANNETTE	9161		City Of Chicago Police	$4.00
02/20/2015	WHEELER, ANNETTE	9161		City Of Chicago Police	$187.24
02/20/2015	WHEELER, ANNETTE	9161		City Of Chicago Police	$4.73
02/20/2015	WHEELER, ANNETTE	9161		City Of Chicago Police	$4.00
02/20/2015	WHEELER, ANNETTE	9161		City Of Chicago Police	$194.58
02/20/2015	WHEELER, ANNETTE	9161		City Of Chicago Police	$2.76
02/20/2015	WHEELER, ANNETTE	9161		City Of Chicago Police	$4.00

Incident Date	Claimant	Rank	Unit of Assignment	Insured	Total to be Paid
02/20/2015	WHEELER, ANNETTE	9161		City Of Chicago Police	$162.31
12/16/2008	WELLS, MICHAEL	9161	157	City Of Chicago Police	$163.74
12/16/2008	WELLS, MICHAEL	9161	157	City Of Chicago Police	$237.84
12/16/2008	WELLS, MICHAEL	9161	157	City Of Chicago Police	$192.68
12/16/2008	WELLS, MICHAEL	9161	157	City Of Chicago Police	$203.37
12/16/2008	WELLS, MICHAEL	9161	157	City Of Chicago Police	$224.75
12/16/2008	WELLS, MICHAEL	9161	157	City Of Chicago Police	$188.64
12/16/2008	WELLS, MICHAEL	9161	157	City Of Chicago Police	$199.83
12/16/2008	WELLS, MICHAEL	9161	157	City Of Chicago Police	$79.85
12/16/2008	WELLS, MICHAEL	9161	157	City Of Chicago Police	$79.85
12/16/2008	WELLS, MICHAEL	9161	157	City Of Chicago Police	$226.65
12/16/2008	WELLS, MICHAEL	9161	157	City Of Chicago Police	$247.23
05/08/2014	WELLER, KENNETH	9161		City Of Chicago Police	$124.16
05/08/2014	WELLER, KENNETH	9161		City Of Chicago Police	$13.00
08/11/2011	WEBB, MICHAEL	9161		City Of Chicago Police	$100.20
08/11/2011	WEBB, MICHAEL	9161		City Of Chicago Police	$4.00
08/11/2011	WEBB, MICHAEL	9161		City Of Chicago Police	$3.01
10/16/2014	WATTS IV, VAN	9161	145	City Of Chicego Police	$4.00
10/16/2014	WATTS IV, VAN	9161	145	City Of Chicago Police	$7.06
10/16/2014	WATTS IV, VAN	9161	145	City Of Chicago Police	$0.06
08/27/2015	WATKINS, JACQUELINE	9161	022	City Of Chicago Police	$9.00
08/27/2015	WATKINS, JACQUELINE	9161	022	City Of Chicago Police	$476.41
08/27/2015	WATKINS, JACQUELINE	9161	022	City Of Chicago Police	$4.00
08/27/2015	WATKINS, JACQUELINE	9161	022	City Of Chicago Police	$189.59
08/27/2015	WATKINS, JACQUELINE	9161	022	City Of Chicago Police	$4.00
09/28/2014	WATKINS, HILLEL	9161	701	City Of Chicago Police	$4.00
09/28/2014	WATKINS, HILLEL	9161	701	City Of Chicago Police	$0.68
09/28/2014	WATKINS, HILLEL	9161	701	City Of Chicago Police	$300.33
09/28/2014	WATKINS, HILLEL	9161	701	City Of Chicago Police	$4.00
09/28/2014	WATKINS, HILLEL	9161	701	City Of Chicago Police	$0.78
09/28/2014	WATKINS, HILLEL	9161	701	City Of Chicago Police	$45.49
09/28/2014	WATKINS, HILLEL	9161	701	City Of Chicago Police	$4.00
09/28/2014	WATKINS, HILLEL	9161	701	City Of Chicago Police	$0.41

Incident Date	Claimant	Rank	Unit of Assignment	Insured	Total to be Paid
09/28/2014	WATKINS, HILLEL	9161	701	City Of Chicago Police	$300.33
09/28/2014	WATKINS, HILLEL	9161	701	City Of Chicago Police	$4.00
09/28/2014	WATKINS, HILLEL	9161	701	City Of Chicago Police	$0.78
09/28/2014	WATKINS, HILLEL	9161	701	City Of Chicago Police	$875.76
09/28/2014	WATKINS, HILLEL	9161	701	City Of Chicago Police	$4.00
09/28/2014	WATKINS, HILLEL	9161	701	City Of Chicago Police	$2.25
09/28/2014	WATKINS, HILLEL	9161	701	City Of Chicago Police	$337.86
09/28/2014	WATKINS, HILLEL	9161	701	City Of Chicago Police	$4.00
09/28/2014	WATKINS, HILLEL	9161	701	City Of Chicago Police	$0.87
09/28/2014	WATKINS, HILLEL	9161	701	City Of Chicago Police	$291.92
09/28/2014	WATKINS, HILLEL	9161	701	City Of Chicago Police	$4.00
09/28/2014	WATKINS, HILLEL	9161	701	City Of Chicago Police	$0.75
09/28/2014	WATKINS, HILLEL	9161	701	City Of Chicago Police	$291.92
09/28/2014	WATKINS, HILLEL	9161	701	City Of Chicago Police	$4.00
09/28/2014	WATKINS, HILLEL	9161	701	City Of Chicago Police	$0.75
09/28/2014	WATKINS, HILLEL	9161	701	City Of Chicago Police	$291.92
09/28/2014	WATKINS, HILLEL	9161	701	City Of Chicago Police	$4.00
09/28/2014	WATKINS, HILLEL	9161	701	City Of Chicago Police	$0.75
09/28/2014	WATKINS, HILLEL	9161	701	City Of Chicago Police	$651.22
09/28/2014	WATKINS, HILLEL	9161	701	City Of Chicago Police	$4.00
09/28/2014	WATKINS, HILLEL	9161	701	City Of Chicago Police	$1.68
09/28/2014	WATKINS, HILLEL	9161	701	City Of Chicago Police	$75.86
08/24/2012	WASZAK, JOSEPH	9161	022	City Of Chicago Police	$444.90
08/24/2012	WASZAK, JOSEPH	9161	022	City Of Chicago Police	$164.96
05/27/2014	WARREN, LORRAINE	9161		City Of Chicago Police	$51.36
11/11/2014	WARREN, LORRAINE	9161		City Of Chicago Police	$0.47
11/11/2014	WARREN, LORRAINE	9161		City Of Chicago Police	$4.00
11/11/2014	WARREN, LORRAINE	9161		City Of Chicago Police	$53.08
09/17/2015	WARD, KEVIN	9161		City Of Chicago Police	$5.18
09/17/2015	WARD, KEVIN	9161		City Of Chicago Police	$4.00
09/17/2015	WARD, KEVIN	9161		City Of Chicago Police	$579.70
04/04/2015	WALLACE, JLYNN	9161		City Of Chicago Police	$137.82
04/04/2015	WALLACE, JLYNN	9161		City Of Chicago Police	$0.36

Incident Date	Claimant	Rank	Unit of Assignment	Insured	Total to be Paid
04/04/2015	WALLACE, JLYNN	9161		City Of Chicago Police	$4.00
07/10/2015	WALLACE, CURTIS	9161	025	City Of Chicago Police	$0.53
07/10/2015	WALLACE, CURTIS	9161	025	City Of Chicago Police	$136.77
07/10/2015	WALLACE, CURTIS	9161	025	City Of Chicago Police	$4.00
07/10/2015	WALLACE, CURTIS	9161	025	City Of Chicago Police	$0.54
07/10/2015	WALLACE, CURTIS	9161	025	City Of Chicago Police	$1.36
07/10/2015	WALLACE, CURTIS	9161	025	City Of Chicago Police	$0.71
07/10/2015	WALLACE, CURTIS	9161	025	City Of Chicago Police	$71.87
07/10/2015	WALLACE, CURTIS	9161	025	City Of Chicago Police	$4.00
07/10/2015	WALLACE, CURTIS	9161	025	City Of Chicago Police	$134.88
07/10/2015	WALLACE, CURTIS	9161	025	City Of Chicago Police	$4.00
07/10/2015	WALLACE, CURTIS	9161	025	City Of Chicago Police	$0.53
07/10/2015	WALLACE, CURTIS	9161	025	City Of Chicago Police	$4.00
07/10/2015	WALLACE, CURTIS	9161	025	City Of Chicago Police	$4.00
07/10/2015	WALLACE, CURTIS	9161	025	City Of Chicago Police	$364.72
07/10/2015	WALLACE, CURTIS	9161	025	City Of Chicago Police	$180.47
07/10/2015	WALLACE, CURTIS	9161	025	City Of Chicago Police	$134.88
07/10/2015	WALLACE, CURTIS	9161	025	City Of Chicago Police	$1.44
07/10/2015	WALLACE, CURTIS	9161	025	City Of Chicago Police	$180.47
07/10/2015	WALLACE, CURTIS	9161	025	City Of Chicago Police	$4.00
07/10/2015	WALLACE, CURTIS	9161	025	City Of Chicago Police	$0.71
07/10/2015	WALLACE, CURTIS	9161	025	City Of Chicago Police	$4.00
01/21/2012	WALKER, FACHIN	9161		City Of Chicago Police	$53.08
08/01/2013	WALDBUESSER, THERESA	9161		City Of Chicago Police	$216.62
08/01/2013	WALDBUESSER, THERESA	9161		City Of Chicago Police	$0.57
08/01/2013	WALDBUESSER, THERESA	9161		City Of Chicago Police	$4.00
08/01/2013	WALDBUESSER, THERESA	9161		City Of Chicago Police	$214.77
08/01/2013	WALDBUESSER, THERESA	9161		City Of Chicago Police	$0.54
08/01/2013	WALDBUESSER, THERESA	9161		City Of Chicago Police	$4.00
08/01/2013	WALDBUESSER, THERESA	9161		City Of Chicago Police	$203.41
08/01/2013	WALDBUESSER, THERESA	9161		City Of Chicago Police	$267.38
08/01/2013	WALDBUESSER, THERESA	9161		City Of Chicago Police	$4.00
08/01/2013	WALDBUESSER, THERESA	9161		City Of Chicago Police	$0.58

Incident Date	Claimant	Rank	Unit of Assignment	Insured	Total to be Paid
08/01/2013	WALDBUESSER, THERESA	9161		City Of Chicago Police	$4.00
08/01/2013	WALDBUESSER, THERESA	9161		City Of Chicago Police	$0.71
05/17/2015	WAGNER, MICHAEL	9161	006	City Of Chicago Police	$526.12
05/17/2015	WAGNER, MICHAEL	9161	006	City Of Chicago Police	$189.59
07/09/2015	WAGNER, MICHAEL	9161	006	City Of Chicago Police	$4.00
07/09/2015	WAGNER, MICHAEL	9161	006	City Of Chicago Police	$41.38
07/09/2015	WAGNER, MICHAEL	9161	006	City Of Chicago Police	$29.73
07/09/2015	WAGNER, MICHAEL	9161	006	City Of Chicago Police	$4.00
07/09/2015	WAGNER, MICHAEL	9161	006	City Of Chicago Police	$1.24
07/09/2015	WAGNER, MICHAEL	9161	006	City Of Chicago Police	$161.15
07/09/2015	WAGNER, MICHAEL	9161	006	City Of Chicago Police	$4.00
07/09/2015	WAGNER, MICHAEL	9161	006	City Of Chicago Police	$4.83
07/22/2013	WAGNER, MATTHEW	9161		City Of Chicago Police	$4.00
07/22/2013	WAGNER, MATTHEW	9161		City Of Chicago Police	$0.81
07/22/2013	WAGNER, MATTHEW	9161		City Of Chicago Police	$75.06
01/09/1997	Vanvegten, Andre H	P	09999	City Of Chicago Police	$566.88
01/09/1997	Vanvegten, Andre H	P	09999	City Of Chicago Police	$566.88
01/09/1997	Vanvegten, Andre H	P	09999	City Of Chicago Police	$566.88
01/09/1997	Vanvegten, Andre H	P	09999	City Of Chicago Police	$31.03
01/09/1997	Vanvegten, Andre H	P	09999	City Of Chicago Police	$72.58
01/09/1997	Vanvegten, Andre H	P	09999	City Of Chicago Police	$383.45
01/09/1997	Vanvegten, Andre H	P	09999	City Of Chicago Police	$399.50
01/09/1997	Vanvegten, Andre H	P	09999	City Of Chicago Police	$566.88
01/09/1997	Vanvegten, Andre H	P	09999	City Of Chicago Police	$722.88
01/09/1997	Vanvegten, Andre H	P	09999	City Of Chicago Police	$566.88
01/09/1997	Vanvegten, Andre H	P	09999	City Of Chicago Police	$566.88
01/09/1997	Vanvegten, Andre H	P	09999	City Of Chicago Police	$566.88
01/09/1997	Vanvegten, Andre H	P	09999	City Of Chicago Police	$566.88
01/09/1997	Vanvegten, Andre H	P	09999	City Of Chicago Police	$566.88
01/09/1997	Vanvegten, Andre H	P	09999	City Of Chicago Police	$566.88
01/09/1997	Vanvegten, Andre H	P	09999	City Of Chicago Police	$566.88
01/09/1997	Vanvegten, Andre H	P	09999	City Of Chicago Police	$566.88

Incident Date	Claimant	Rank	Unit of Assignment	Insured	Total to be Paid
01/09/1997	Vanvegten, Andre H	P	09999	City Of Chicago Police	$566.88
01/09/1997	Vanvegten, Andre H	P	09999	City Of Chicago Police	$566.88
01/09/1997	Vanvegten, Andre H	P	09999	City Of Chicago Police	$722.88
01/09/1997	Vanvegten, Andre H	P	09999	City Of Chicago Police	$566.88
01/09/1997	Vanvegten, Andre H	P	09999	City Of Chicago Police	$566.88
01/09/1997	Vanvegten, Andre H	P	09999	City Of Chicago Police	$566.88
01/09/1997	Vanvegten, Andre H	P	09999	City Of Chicago Police	$566.88
01/09/1997	Vanvegten, Andre H	P	09999	City Of Chicago Police	$566.88
01/09/1997	Vanvegten, Andre H	P	09999	City Of Chicago Police	$722.88
01/09/1997	Vanvegten, Andre H	P	09999	City Of Chicago Police	$722.88
01/09/1997	Vanvegten, Andre H	P	09999	City Of Chicago Police	$566.88
01/09/1997	Vanvegten, Andre H	P	09999	City Of Chicago Police	$566.88
01/09/1997	Vanvegten, Andre H	P	09999	City Of Chicago Police	$566.88
01/09/1997	Vanvegten, Andre H	P	09999	City Of Chicago Police	$566.88
01/09/1997	Vanvegten, Andre H	P	09999	City Of Chicago Police	$566.88
01/09/1997	Vanvegten, Andre H	P	09999	City Of Chicago Police	$566.88
01/09/1997	Vanvegten, Andre H	P	09999	City Of Chicago Police	$722.88
01/09/1997	Vanvegten, Andre H	P	09999	City Of Chicago Police	$566.88
01/09/1997	Vanvegten, Andre H	P	09999	City Of Chicago Police	$566.88
01/09/1997	Vanvegten, Andre H	P	09999	City Of Chicago Police	$566.88
01/09/1997	Vanvegten, Andre H	P	09999	City Of Chicago Police	$566.88
01/09/1997	Vanvegten, Andre H	P	09999	City Of Chicago Police	$80.80
01/09/1997	Vanvegten, Andre H	P	09999	City Of Chicago Police	$798.55
01/09/1997	Vanvegten, Andre H	P	09999	City Of Chicago Police	$689.75
01/09/1997	Vanvegten, Andre H	P	09999	City Of Chicago Police	$566.88
01/09/1997	Vanvegten, Andre H	P	09999	City Of Chicago Police	$566.88
01/09/1997	Vanvegten, Andre H	P	09999	City Of Chicago Police	$566.88
01/09/1997	Vanvegten, Andre H	P	09999	City Of Chicago Police	$722.88
01/09/1997	Vanvegten, Andre H	P	09999	City Of Chicago Police	$566.88
01/09/1997	Vanvegten, Andre H	P	09999	City Of Chicago Police	$566.88
01/09/1997	Vanvegten, Andre H	P	09999	City Of Chicago Police	$566.88

Incident Date	Claimant	Rank	Unit of Assignment	Insured	Total to be Paid
01/09/1997	Vanvegten, Andre H	P	09999	City Of Chicago Police	$566.88
01/09/1997	Vanvegten, Andre H	P	09999	City Of Chicago Police	$566.88
01/09/1997	Vanvegten, Andre H	P	09999	City Of Chicago Police	$566.88
01/09/1997	Vanvegten, Andre H	P	09999	City Of Chicago Police	$722.88
01/09/1997	Vanvegten, Andre H	P	09999	City Of Chicago Police	$566.88
01/09/1997	Vanvegten, Andre H	P	09999	City Of Chicago Police	$566.88
01/09/1997	Vanvegten, Andre H	P	09999	City Of Chicago Police	$566.88
01/09/1997	Vanvegten, Andre H	P	09999	City Of Chicago Police	$566.88
01/09/1997	Vanvegten, Andre H	P	09999	City Of Chicago Police	$182.00
01/09/1997	Vanvegten, Andre H	P	09999	City Of Chicago Police	$798.55
01/09/1997	Vanvegten, Andre H	P	09999	City Of Chicago Police	$6.55
01/09/1997	Vanvegten, Andre H	P	09999	City Of Chicago Police	$566.88
01/09/1997	Vanvegten, Andre H	P	09999	City Of Chicago Police	$722.88
01/09/1997	Vanvegten, Andre H	P	09999	City Of Chicago Police	$566.88
01/09/1997	Vanvegten, Andre H	P	09999	City Of Chicago Police	$566.88
01/09/1997	Vanvegten, Andre H	P	09999	City Of Chicago Police	$566.88
01/09/1997	Vanvegten, Andre H	P	09999	City Of Chicago Police	$566.88
01/09/1997	Vanvegten, Andre H	P	09999	City Of Chicago Police	$566.88
01/09/1997	Vanvegten, Andre H	P	09999	City Of Chicago Police	$566.88
01/09/1997	Vanvagten, Andre H	P	09999	City Of Chicago Police	$722.88
01/09/1997	Vanvegten, Andre H	P	09999	City Of Chicago Police	$566.88
03/03/2015	VITTORI, JAMES	9161		City Of Chicago Police	$397.37
03/03/2015	VITTORI, JAMES	9161		City Of Chicago Police	$4.00
03/03/2015	VITTORI, JAMES	9161		City Of Chicago Police	$1.03
03/03/2015	VITTORI, JAMES	9161		City Of Chicago Police	$327.57
03/03/2015	VITTORI, JAMES	9161		City Of Chicago Police	$4.00
03/03/2015	VITTORI, JAMES	9161		City Of Chicago Police	$0.85
03/03/2015	VITTORI, JAMES	9161		City Of Chicago Police	$327.57
03/03/2015	VITTORI, JAMES	9161		City Of Chicago Police	$4.00
03/03/2015	VITTORI, JAMES	9161		City Of Chicago Police	$0.85
03/03/2015	VITTORI, JAMES	9161		City Of Chicago Police	$75.86
03/03/2015	VITTORI, JAMES	9161		City Of Chicago Police	$4.00

Incident Date	Claimant	Rank	Unit of Assignment	Insured	Total to be Paid
03/03/2015	VITTORI, JAMES	9161		City Of Chicago Police	$0.68
03/03/2015	VITTORI, JAMES	9161		City Of Chicago Police	$410.29
03/03/2015	VITTORI, JAMES	9161		City Of Chicago Police	$4.00
03/03/2015	VITTORI, JAMES	9161		City Of Chicago Police	$1.06
03/03/2015	VITTORI, JAMES	9161		City Of Chicago Police	$329.09
03/03/2015	VITTORI, JAMES	9161		City Of Chicago Police	$4.00
03/03/2015	VITTORI, JAMES	9161		City Of Chicago Police	$0.85
03/03/2015	VITTORI, JAMES	9161		City Of Chicago Police	$397.37
03/03/2015	VITTORI, JAMES	9161		City Of Chicago Police	$4.00
03/03/2015	VITTORI, JAMES	9161		City Of Chicago Police	$1.03
03/03/2015	VITTORI, JAMES	9161		City Of Chicago Police	$1.03
03/03/2015	VITTORI, JAMES	9161		City Of Chicago Police	$397.37
03/03/2015	VITTORI, JAMES	9161		City Of Chicago Police	$4.00
03/03/2015	VITTORI, JAMES	9161		City Of Chicago Police	$1.03
03/03/2015	VITTORI, JAMES	9161		City Of Chicago Police	$410.29
03/03/2015	VITTORI, JAMES	9161		City Of Chicago Police	$4.00
03/03/2015	VITTORI, JAMES	9161		City Of Chicago Police	$1.06
03/03/2015	VITTORI, JAMES	9161		City Of Chicago Police	$397.37
03/03/2015	VITTORI, JAMES	9161		City Of Chicago Police	$4.00
03/03/2015	VITTORI, JAMES	9161		City Of Chicago Police	$397.37
03/03/2015	VITTORI, JAMES	9161		City Of Chicago Police	$4.00
03/03/2015	VITTORI, JAMES	9161		City Of Chicago Police	$1.03
03/03/2015	VITTORI, JAMES	9161		City Of Chicago Police	$327.57
03/03/2015	VITTORI, JAMES	9161		City Of Chicago Police	$4.00
03/03/2015	VITTORI, JAMES	9161		City Of Chicago Police	$0.85
03/03/2015	VITTORI, JAMES	9161		City Of Chicago Police	$327.57
03/03/2015	VITTORI, JAMES	9161		City Of Chicago Police	$4.00
03/03/2015	VITTORI, JAMES	9161		City Of Chicago Police	$0.85
03/03/2015	VITTORI, JAMES	9161		City Of Chicago Police	$397.37
03/03/2015	VITTORI, JAMES	9161		City Of Chicago Police	$4.00
03/03/2015	VITTORI, JAMES	9161		City Of Chicago Police	$1.03
03/03/2015	VITTORI, JAMES	9161		City Of Chicago Police	$327.57
03/03/2015	VITTORI, JAMES	9161		City Of Chicago Police	$4.00

Incident Date	Claimant	Rank	Unit of Assignment	Insured	Total to be Paid
03/03/2015	VITTORI, JAMES	9161		City Of Chicago Police	$0.85
03/03/2015	VITTORI, JAMES	9161		City Of Chicago Police	$327.57
03/03/2015	VITTORI, JAMES	9161		City Of Chicago Police	$4.00
03/03/2015	VITTORI, JAMES	9161		City Of Chicago Police	$0.85
03/03/2015	VITTORI, JAMES	9161		City Of Chicago Police	$327.57
03/03/2015	VITTORI, JAMES	9161		City Of Chicago Police	$4.00
03/03/2015	VITTORI, JAMES	9161		City Of Chicago Police	$0.85
03/03/2015	VITTORI, JAMES	9161		City Of Chicago Police	$327.57
03/03/2015	VITTORI, JAMES	9161		City Of Chicago Police	$4.00
03/03/2015	VITTORI, JAMES	9161		City Of Chicago Police	$0.85
03/06/2015	VITERI, ALVARO	9161		City Of Chicago Police	$1.69
03/06/2015	VITERI, ALVARO	9161		City Of Chicago Police	$4.00
03/06/2015	VITERI, ALVARO	9161		City Of Chicago Police	$655.59
09/12/2014	VILLASENOR, ARMANDO	9161		City Of Chicago Police	$62.49
03/01/2014	VIA, HENRY	9161	013	City Of Chicago Police	$4.00
03/01/2014	VIA, HENRY	9161	013	City Of Chicago Police	$1.42
03/01/2014	VIA, HENRY	9161	013	City Of Chicago Police	$172.36
03/01/2014	VIA, HENRY	9161	013	City Of Chicago Police	$4.00
03/01/2014	VIA, HENRY	9161	013	City Of Chicago Police	$1.42
03/01/2014	VIA, HENRY	9161	013	City Of Chicago Police	$172.36
03/01/2014	VIA, HENRY	9161	013	City Of Chicago Police	$4.00
03/01/2014	VIA, HENRY	9161	013	City Of Chicago Police	$1.42
03/01/2014	VIA, HENRY	9161	013	City Of Chicago Police	$172.36
03/01/2014	VIA, HENRY	9161	013	City Of Chicago Police	$4.00
03/01/2014	VIA, HENRY	9161	013	City Of Chicago Police	$172.36
03/01/2014	VIA, HENRY	9161	013	City Of Chicago Police	$1.42
03/01/2014	VIA, HENRY	9161	013	City Of Chicago Police	$1.42
03/01/2014	VIA, HENRY	9161	013	City Of Chicago Police	$172.36
03/01/2014	VIA, HENRY	9161	013	City Of Chicago Police	$4.00
02/08/2015	VERGARA, HECTOR	9171	630	City Of Chicago Police	$158.21
02/08/2015	VERGARA, HECTOR	9171	630	City Of Chicago Police	$4.00
02/08/2015	VERGARA, HECTOR	9171	630	City Of Chicago Police	$831.00
02/08/2015	VERGARA, HECTOR	9171	630	City Of Chicago Police	$4.00

Incident Date	Claimant	Rank	Unit of Assignment	Insured	Total to be Paid
02/08/2015	VERGARA, HECTOR	9171	630	City Of Chicago Police	$7.44
02/08/2015	VERGARA, HECTOR	9171	630	City Of Chicago Police	$2.99
06/12/2015	VERDIN, ROBERTO	9161	044	City Of Chicago Police	$194.54
06/12/2015	VERDIN, ROBERTO	9161	044	City Of Chicago Police	$10.00
06/12/2015	VERDIN, ROBERTO	9161	044	City Of Chicago Police	$184.85
12/28/2013	VELAZQUEZ, MARTIN	9161	044	City Of Chicago Police	$4.00
12/28/2013	VELAZQUEZ, MARTIN	9161	044	City Of Chicago Police	$260.59
12/28/2013	VELAZQUEZ, MARTIN	9161	044	City Of Chicago Police	$4.00
12/28/2013	VELAZQUEZ, MARTIN	9161	044	City Of Chicago Police	$0.69
12/28/2013	VELAZQUEZ, MARTIN	9161	044	City Of Chicago Police	$0.67
12/28/2013	VELAZQUEZ, MARTIN	9161	044	City Of Chicago Police	$4.00
12/28/2013	VELAZQUEZ, MARTIN	9161	044	City Of Chicago Police	$2.23
12/28/2013	VELAZQUEZ, MARTIN	9161	044	City Of Chicago Police	$75.86
12/28/2013	VELAZQUEZ, MARTIN	9161	044	City Of Chicago Police	$267.16
12/28/2013	VELAZQUEZ, MARTIN	9161	044	City Of Chicago Police	$248.85
06/07/2014	VEGA, JEFFREY	9161		City Of Chicago Police	$4.00
06/07/2014	VEGA, JEFFREY	9161		City Of Chicago Police	$512.96
06/07/2014	VEGA, JEFFREY	9161		City Of Chicago Police	$0.66
06/07/2014	VEGA, JEFFREY	9161		City Of Chicago Police	$4.00
06/07/2014	VEGA, JEFFREY	9161		City Of Chicago Police	$256.48
06/07/2014	VEGA, JEFFREY	9161		City Of Chicago Police	$0.66
06/07/2014	VEGA, JEFFREY	9161		City Of Chicago Police	$4.00
06/07/2014	VEGA, JEFFREY	9161		City Of Chicago Police	$256.48
06/07/2014	VEGA, JEFFREY	9161		City Of Chicago Police	$0.66
06/07/2014	VEGA, JEFFREY	9161		City Of Chicago Police	$1.32
06/07/2014	VEGA, JEFFREY	9161		City Of Chicago Police	$256.48
06/07/2014	VEGA, JEFFREY	9161		City Of Chicago Police	$4.00
07/17/2015	VASAVID, JAMES	9161		City Of Chicago Police	$4.00
07/17/2015	VASAVID, JAMES	9161		City Of Chicago Police	$357.36
07/17/2015	VASAVID, JAMES	9161		City Of Chicago Police	$4.00
07/17/2015	VASAVID, JAMES	9161		City Of Chicago Police	$0.61
07/17/2015	VASAVID, JAMES	9161		City Of Chicago Police	$14.40
01/21/2013	VARGAS JR, RODOLFO	9171		City Of Chicago Police	$155.40

Incident Date	Claimant	Rank	Unit of Assignment	Insured	Total to be Paid
01/21/2013	VARGAS JR, RODOLFO	9171		City Of Chicago Police	$236.56
01/21/2013	VARGAS JR, RODOLFO	9171		City Of Chicago Police	$133.78
01/21/2013	VARGAS JR, RODOLFO	9171		City Of Chicago Police	$155.40
01/21/2013	VARGAS JR, RODOLFO	9171		City Of Chicago Police	$249.02
01/21/2013	VARGAS JR, RODOLFO	9171		City Of Chicago Police	$79.85
01/21/2013	VARGAS JR, RODOLFO	9171		City Of Chicago Police	$262.29
01/21/2013	VARGAS JR, RODOLFO	9171		City Of Chicago Police	$205.76
01/21/2013	VARGAS JR, RODOLFO	9171		City Of Chicago Police	$155.40
01/21/2013	VARGAS JR, RODOLFO	9171		City Of Chicago Police	$283.39
01/21/2013	VARGAS JR, RODOLFO	9171		City Of Chicago Police	$209.78
01/21/2013	VARGAS JR, RODOLFO	9171		City Of Chicago Police	$205.76
01/21/2013	VARGAS JR, RODOLFO	9171		City Of Chicago Police	$79.85
07/23/2009	VARELA, JEANNETTE	9161		City Of Chicago Police	$4.00
07/23/2009	VARELA, JEANNETTE	9161		City Of Chicago Police	$4.92
07/23/2009	VARELA, JEANNETTE	9161		City Of Chicago Police	$53.08
07/23/2009	VARELA, JEANNETTE	9161		City Of Chicago Police	$4.00
07/23/2009	VARELA, JEANNETTE	9161		City Of Chicago Police	$0.47
07/23/2009	VARELA, JEANNETTE	9161		City Of Chicago Police	$260.79
07/23/2009	VARELA, JEANNETTE	9161		City Of Chicago Police	$4.34
07/23/2009	VARELA, JEANNETTE	9161		City Of Chicago Police	$4.00
07/23/2009	VARELA, JEANNETTE	9161		City Of Chicago Police	$229.38
07/23/2009	VARELA, JEANNETTE	9161		City Of Chicago Police	$4.64
07/23/2009	VARELA, JEANNETTE	9161		City Of Chicago Police	$7.24
07/23/2009	VARELA, JEANNETTE	9161		City Of Chicago Police	$4.00
07/23/2009	VARELA, JEANNETTE	9161		City Of Chicago Police	$382.32
07/23/2009	VARELA, JEANNETTE	9161		City Of Chicago Police	$4.00
07/23/2009	VARELA, JEANNETTE	9161		City Of Chicago Police	$245.04
07/23/2009	VARELA, JEANNETTE	9161		City Of Chicago Police	$4.39
07/23/2009	VARELA, JEANNETTE	9161		City Of Chicago Police	$4.00
07/23/2009	VARELA, JEANNETTE	9161		City Of Chicago Police	$231.66
07/23/2009	VARELA, JEANNETTE	9161		City Of Chicago Police	$7.99
07/23/2009	VARELA, JEANNETTE	9161		City Of Chicago Police	$4.00
07/23/2009	VARELA, JEANNETTE	9161		City Of Chicago Police	$422.76

Incident Date	Claimant	Rank	Unit of Assignment	Insured	Total to be Paid
07/23/2009	VARELA, JEANNETTE	9161		City Of Chicago Police	$3.52
07/23/2009	VARELA, JEANNETTE	9161		City Of Chicago Police	$186.60
07/23/2009	VARELA, JEANNETTE	9161		City Of Chicago Police	$4.00
08/29/2015	VALADEZ, FRANCIS	9752	018	City Of Chicago Police	$0.82
08/29/2015	VALADEZ, FRANCIS	9752	018	City Of Chicago Police	$19.20
08/29/2015	VALADEZ, FRANCIS	9752	018	City Of Chicago Police	$20.95
08/29/2015	VALADEZ, FRANCIS	9752	018	City Of Chicago Police	$134.00
08/29/2015	VALADEZ, FRANCIS	9752	018	City Of Chicago Police	$124.77
08/29/2015	VALADEZ, FRANCIS	9752	018	City Of Chicago Police	$4.00
08/29/2015	VALADEZ, FRANCIS	9752	018	City Of Chicago Police	$4.00
03/11/2015	VAIL, RITA	9161	009	City Of Chicago Police	$4.00
03/11/2015	VAIL, RITA	9161	009	City Of Chicago Police	$0.92
03/11/2015	VAIL, RITA	9161	009	City Of Chicago Police	$355.48
03/11/2015	VAIL, RITA	9161	009	City Of Chicago Police	$4.00
03/11/2015	VAIL, RITA	9161	009	City Of Chicago Police	$0.92
03/11/2015	VAIL, RITA	9161	009	City Of Chicago Police	$355.48
03/11/2015	VAIL, RITA	9161	009	City Of Chicago Police	$355.48
03/11/2015	VAIL, RITA	9161	009	City Of Chicago Police	$4.00
03/11/2015	VAIL, RITA	9161	009	City Of Chicago Police	$0.92
03/11/2015	VAIL, RITA	9161	009	City Of Chicago Police	$355.48
03/11/2015	VAIL, RITA	9161	009	City Of Chicago Police	$4.00
03/11/2015	VAIL, RITA	9161	009	City Of Chicago Police	$0.92
03/11/2015	VAIL, RITA	9161	009	City Of Chicago Police	$39.31
03/11/2015	VAIL, RITA	9161	009	City Of Chicago Police	$37.98
03/11/2015	VAIL, RITA	9161	009	City Of Chicago Police	$355.48
03/11/2015	VAIL, RITA	9161	009	City Of Chicago Police	$4.00
03/11/2015	VAIL, RITA	9161	009	City Of Chicago Police	$0.92
03/11/2015	VAIL, RITA	9161	009	City Of Chicago Police	$355.48
03/11/2015	VAIL, RITA	9161	009	City Of Chicago Police	$4.00
03/11/2015	VAIL, RITA	9161	009	City Of Chicago Police	$0.92
03/11/2015	VAIL, RITA	9161	009	City Of Chicago Police	$355.48
03/11/2015	VAIL, RITA	9161	009	City Of Chicago Police	$4.00
03/11/2015	VAIL, RITA	9161	009	City Of Chicago Police	$0.92

Incident Date	Claimant	Rank	Unit of Assignment	Insured	Total to be Paid
03/11/2015	VAIL, RITA	9161	009	City Of Chicago Police	$313.65
03/11/2015	VAIL, RITA	9161	009	City Of Chicago Police	$4.00
03/11/2015	VAIL, RITA	9161	009	City Of Chicago Police	$0.81
03/11/2015	VAIL, RITA	9161	009	City Of Chicago Police	$355.48
03/11/2015	VAIL, RITA	9161	009	City Of Chicago Police	$4.00
03/11/2015	VAIL, RITA	9161	009	City Of Chicago Police	$0.92
03/11/2015	VAIL, RITA	9161	009	City Of Chicago Police	$355.48
03/11/2015	VAIL, RITA	9161	009	City Of Chicago Police	$4.00
03/11/2015	VAIL, RITA	9161	009	City Of Chicago Police	$0.92
03/11/2015	VAIL, RITA	9161	009	City Of Chicago Police	$355.48
03/11/2015	VAIL, RITA	9161	009	City Of Chicago Police	$4.00
03/11/2015	VAIL, RITA	9161	009	City Of Chicago Police	$0.92
03/11/2015	VAIL, RITA	9161	009	City Of Chicago Police	$355.48
03/11/2015	VAIL, RITA	9161	009	City Of Chicago Police	$4.00
03/11/2015	VAIL, RITA	9161	009	City Of Chicago Police	$0.92
03/11/2015	VAIL, RITA	9161	009	City Of Chicago Police	$370.42
03/11/2015	VAIL, RITA	9161	009	City Of Chicago Police	$4.00
03/11/2015	VAIL, RITA	9161	009	City Of Chicago Police	$0.96
03/11/2015	VAIL, RITA	9161	009	City Of Chicago Police	$79.85
03/11/2015	VAIL, RITA	9161	009	City Of Chicago Police	$4.00
05/29/2004	Uczen, Mark	P	00017	City Of Chicago Police	$182.36
05/29/2004	Uczen, Mark	P	00017	City Of Chicago Police	$4.00
05/29/2004	Uczen, Mark	P	00017	City Of Chicago Police	$0.54
05/29/2004	Uczen, Mark	P	00017	City Of Chicago Police	$136.77
05/29/2004	Uczen, Mark	P	00017	City Of Chicago Police	$0.81
05/29/2004	Uczen, Mark	P	00017	City Of Chicago Police	$4.00
05/29/2004	Uczen, Mark	P	00017	City Of Chicago Police	$206.59
05/29/2004	Uczen, Mark	P	00017	City Of Chicago Police	$4.00
05/29/2004	Uczen, Mark	P	00017	City Of Chicago Police	$0.72
05/29/2004	Uczen, Mark	P	00017	City Of Chicago Police	$4.00
05/29/2004	Uczen, Mark	P	00017	City Of Chicago Police	$0.72
05/29/2004	Uczen, Mark	P	00017	City Of Chicago Police	$182.36
01/14/2009	ULDRYCH, MELISSA			City Of Chicago Police	$86.67

Incident Date	Claimant	Rank	Unit of Assignment	Insured	Total to be Paid
01/14/2009	ULDRYCH, MELISSA			City Of Chicago Police	$4.00
01/14/2009	ULDRYCH, MELISSA			City Of Chicago Police	$1.63
06/15/2015	ULDRYCH, MELISSA	9161		City Of Chicago Police	$0.48
06/15/2015	ULDRYCH, MELISSA	9161		City Of Chicago Police	$11.20
06/15/2015	ULDRYCH, MELISSA	9161		City Of Chicago Police	$374.93
06/15/2015	ULDRYCH, MELISSA	9161		City Of Chicago Police	$4.00
06/15/2015	ULDRYCH, MELISSA	9161		City Of Chicago Police	$8.43
06/15/2015	ULDRYCH, MELISSA	9161		City Of Chicago Police	$4.00
01/19/1977	Tenzer, Joseph H	P	00012	City Of Chicago Police	$204.21
04/13/2015	TURNER, SPENCER	9161		City Of Chicago Police	$244.26
04/13/2015	TURNER, SPENCER	9161		City Of Chicago Police	$213.81
04/13/2015	TURNER, SPENCER	9161		City Of Chicago Police	$4.00
04/13/2015	TURNER, SPENCER	9161		City Of Chicago Police	$1.13
04/13/2015	TURNER, SPENCER	9161		City Of Chicago Police	$371.24
04/13/2015	TURNER, SPENCER	9161		City Of Chicago Police	$4.00
04/13/2015	TURNER, SPENCER	9161		City Of Chicago Police	$0.78
04/13/2015	TURNER, SPENCER	9161		City Of Chicago Police	$207.34
04/13/2015	TURNER, SPENCER	9161		City Of Chicago Police	$4.00
04/13/2015	TURNER, SPENCER	9161		City Of Chicago Police	$1.09
04/13/2015	TURNER, SPENCER	9161		City Of Chicago Police	$213.81
04/13/2015	TURNER, SPENCER	9161		City Of Chicago Police	$4.00
04/13/2015	TURNER, SPENCER	9161		City Of Chicago Police	$1.13
04/13/2015	TURNER, SPENCER	9161		City Of Chicago Police	$213.81
04/13/2015	TURNER, SPENCER	9161		City Of Chicago Police	$4.00
04/13/2015	TURNER, SPENCER	9161		City Of Chicago Police	$1.13
04/13/2015	TURNER, SPENCER	9161		City Of Chicago Police	$198.18
04/13/2015	TURNER, SPENCER	9161		City Of Chicago Police	$4.00
04/13/2015	TURNER, SPENCER	9161		City Of Chicago Police	$0.41
04/13/2015	TURNER, SPENCER	9161		City Of Chicago Police	$325.16
04/13/2015	TURNER, SPENCER	9161		City Of Chicago Police	$4.00
04/13/2015	TURNER, SPENCER	9161		City Of Chicago Police	$0.68
04/13/2015	TURNER, SPENCER	9161		City Of Chicago Police	$79.85
04/13/2015	TURNER, SPENCER	9161		City Of Chicago Police	$4.00

Incident Date	Claimant	Rank	Unit of Assignment	Insured	Total to be Paid
04/13/2015	TURNER, SPENCER	9161		City Of Chicago Police	$211.38
04/13/2015	TURNER, SPENCER	9161		City Of Chicago Police	$4.00
04/13/2015	TURNER, SPENCER	9161		City Of Chicago Police	$1.11
04/13/2015	TURNER, SPENCER	9161		City Of Chicago Police	$400.20
04/13/2015	TURNER, SPENCER	9161		City Of Chicago Police	$4.00
04/13/2015	TURNER, SPENCER	9161		City Of Chicago Police	$0.84
04/13/2015	TURNER, SPENCER	9161		City Of Chicago Police	$213.81
04/13/2015	TURNER, SPENCER	9161		City Of Chicago Police	$4.00
04/13/2015	TURNER, SPENCER	9161		City Of Chicago Police	$1.13
04/13/2015	TURNER, SPENCER	9161		City Of Chicago Police	$184.05
04/13/2015	TURNER, SPENCER	9161		City Of Chicago Police	$4.00
04/13/2015	TURNER, SPENCER	9161		City Of Chicago Police	$0.38
04/13/2015	TURNER, SPENCER	9161		City Of Chicago Police	$4.00
04/13/2015	TURNER, SPENCER	9161		City Of Chicago Police	$0.51
04/13/2015	TURNER, SPENCER	9161		City Of Chicago Police	$211.38
04/13/2015	TURNER, SPENCER	9161		City Of Chicago Police	$4.00
04/13/2015	TURNER, SPENCER	9161		City Of Chicago Police	$1.11
04/13/2015	TURNER, SPENCER	9161		City Of Chicago Police	$211.38
04/13/2015	TURNER, SPENCER	9161		City Of Chicago Police	$4.00
04/13/2015	TURNER, SPENCER	9161		City Of Chicago Police	$1.11
04/13/2015	TURNER, SPENCER	9161		City Of Chicago Police	$263.09
04/13/2015	TURNER, SPENCER	9161		City Of Chicago Police	$4.00
04/13/2015	TURNER, SPENCER	9161		City Of Chicago Police	$1.39
07/13/2014	TURNER, RONALD	9161		City Of Chicago Police	$378.52
07/13/2014	TURNER, RONALD	9161		City Of Chicago Police	$4.00
07/13/2014	TURNER, RONALD	9161		City Of Chicago Police	$3.39
12/17/2014	TURNER, RONALD	9161	019	City Of Chicago Police	$2.99
12/17/2014	TURNER, RONALD	9161	019	City Of Chicago Police	$62.28
12/17/2014	TURNER, RONALD	9161	019	City Of Chicago Police	$4.00
12/17/2014	TURNER, RONALD	9161	019	City Of Chicago Police	$1.40
12/17/2014	TURNER, RONALD	9161	019	City Of Chicago Police	$4.00
12/17/2014	TURNER, RONALD	9161	019	City Of Chicago Police	$156.75
12/17/2014	TURNER, RONALD	9161	019	City Of Chicago Police	$576.00

Incident Date	Claimant	Rank	Unit of Assignment	Insured	Total to be Paid
12/17/2014	TURNER, RONALD	9161	019	City Of Chicago Police	$4.00
12/17/2014	TURNER, RONALD	9161	019	City Of Chicago Police	$124.65
12/17/2014	TURNER, RONALD	9161	019	City Of Chicago Police	$12.60
12/17/2014	TURNER, RONALD	9161	019	City Of Chicago Police	$4.00
12/17/2014	TURNER, RONALD	9161	019	City Of Chicago Police	$1.51
12/17/2014	TURNER, RONALD	9161	019	City Of Chicago Police	$4.00
12/17/2014	TURNER, RONALD	9161	019	City Of Chicago Police	$275.43
12/17/2014	TURNER, RONALD	9161	019	City Of Chicago Police	$76.71
07/15/2015	TURNER II, VINCENT	9161	044	City Of Chicago Police	$4.00
07/15/2015	TURNER II, VINCENT	9161	044	City Of Chicago Police	$175.28
07/15/2015	TURNER II, VINCENT	9161	044	City Of Chicago Police	$4.00
07/15/2015	TURNER II, VINCENT	9161	044	City Of Chicago Police	$0.45
07/15/2015	TURNER II, VINCENT	9161	044	City Of Chicago Police	$219.02
07/15/2015	TURNER II, VINCENT	9161	044	City Of Chicago Police	$4.00
07/15/2015	TURNER II, VINCENT	9161	044	City Of Chicago Police	$0.57
07/15/2015	TURNER II, VINCENT	9161	044	City Of Chicago Police	$0.57
07/15/2015	TURNER II, VINCENT	9161	044	City Of Chicago Police	$208.18
07/15/2015	TURNER II, VINCENT	9161	044	City Of Chicago Police	$1.43
07/15/2015	TURNER II, VINCENT	9161	044	City Of Chicago Police	$0.54
07/15/2015	TURNER II, VINCENT	9161	044	City Of Chicago Police	$221.22
07/15/2015	TURNER II, VINCENT	9161	044	City Of Chicago Police	$4.00
07/15/2015	TURNER II, VINCENT	9161	044	City Of Chicago Police	$4.00
07/15/2015	TURNER II, VINCENT	9161	044	City Of Chicago Police	$159.92
07/15/2015	TURNER II, VINCENT	9161	044	City Of Chicago Police	$4.00
07/15/2015	TURNER II, VINCENT	9161	044	City Of Chicago Police	$1.43
07/15/2015	TURNER II, VINCENT	9161	044	City Of Chicago Police	$386.32
07/15/2015	TURNER II, VINCENT	9161	044	City Of Chicago Police	$4.00
07/15/2015	TURNER II, VINCENT	9161	044	City Of Chicago Police	$7.29
07/15/2015	TURNER II, VINCENT	9161	044	City Of Chicago Police	$159.92
07/13/2015	TULLY, MARTIN	9161	009	City Of Chicago Police	$4.00
07/13/2015	TULLY, MARTIN	9161	009	City Of Chicago Police	$189.59
07/13/2015	TULLY, MARTIN	9161	009	City Of Chicago Police	$161.00
07/13/2015	TULLY, MARTIN	9161	009	City Of Chicago Police	$8.29

Incident Date	Claimant	Rank	Unit of Assignment	Insured	Total to be Paid
07/13/2015	TULLY, MARTIN	9161	009	City Of Chicago Police	$4.00
07/13/2015	TULLY, MARTIN	9161	009	City Of Chicago Police	$438.62
07/13/2015	TULLY, MARTIN	9161	009	City Of Chicago Police	$4.00
07/13/2015	TULLY, MARTIN	9161	009	City Of Chicago Police	$4.00
07/13/2015	TULLY, MARTIN	9161	009	City Of Chicago Police	$4.00
07/13/2015	TULLY, MARTIN	9161	009	City Of Chicago Police	$43.17
07/13/2015	TULLY, MARTIN	9161	009	City Of Chicago Police	$67.49
07/13/2015	TULLY, MARTIN	9161	009	City Of Chicago Police	$4.00
07/13/2015	TULLY, MARTIN	9161	009	City Of Chicago Police	$117.00
07/13/2015	TULLY, MARTIN	9161	009	City Of Chicago Police	$476.41
05/09/2014	TSOUKALAS, HELANA	9161	044	City Of Chicago Police	$272.92
05/09/2014	TSOUKALAS, HELANA	9161	044	City Of Chicago Police	$53.00
12/24/2012	TREVINO JR, HERIBERTO	9161		City Of Chicago Police	$4.00
12/24/2012	TREVINO JR, HERIBERTO	9161		City Of Chicago Police	$607.20
12/24/2012	TREVINO JR, HERIBERTO	9161		City Of Chicago Police	$1.56
09/10/2014	TREACY, BRIAN	9161	007	City Of Chicago Police	$4.00
09/10/2014	TREACY, BRIAN	9161	007	City Of Chicago Police	$219.73
09/10/2014	TREACY, BRIAN	9161	007	City Of Chicago Police	$1.16
04/08/2015	TORRES, OSCAR	9161	044	City Of Chicago Police	$454.50
04/08/2015	TORRES, OSCAR	9161	044	City Of Chicago Police	$4.00
04/08/2015	TORRES, OSCAR	9161	044	City Of Chicago Police	$4.94
04/08/2015	TORRES, OSCAR	9161	044	City Of Chicago Police	$189.59
06/26/2015	TORRES, ANTHONY	9161	124	City Of Chicago Police	$0.72
06/26/2015	TORRES, ANTHONY	9161	124	City Of Chicago Police	$4.00
06/26/2015	TORRES, ANTHONY	9161	124	City Of Chicago Police	$0.72
06/26/2015	TORRES, ANTHONY	9161	124	City Of Chicago Police	$182.36
06/26/2015	TORRES, ANTHONY	9161	124	City Of Chicago Police	$4.00
06/26/2015	TORRES, ANTHONY	9161	124	City Of Chicago Police	$182.36
06/26/2015	TORRES, ANTHONY	9161	124	City Of Chicago Police	$0.72
06/26/2015	TORRES, ANTHONY	9161	124	City Of Chicago Police	$4.00
06/26/2015	TORRES, ANTHONY	9161	124	City Of Chicago Police	$182.36
06/26/2015	TORRES, ANTHONY	9161	124	City Of Chicago Police	$0.72
06/26/2015	TORRES, ANTHONY	9161	124	City Of Chicago Police	$4.00

Incident Date	Claimant	Rank	Unit of Assignment	Insured	Total to be Paid
06/26/2015	TORRES, ANTHONY	9161	124	City Of Chicago Police	$182.36
06/26/2015	TORRES, ANTHONY	9161	124	City Of Chicago Police	$136.77
06/26/2015	TORRES, ANTHONY	9161	124	City Of Chicago Police	$0.54
06/26/2015	TORRES, ANTHONY	9161	124	City Of Chicago Police	$4.00
06/26/2015	TORRES, ANTHONY	9161	124	City Of Chicago Police	$0.72
06/26/2015	TORRES, ANTHONY	9161	124	City Of Chicago Police	$4.00
06/26/2015	TORRES, ANTHONY	9161	124	City Of Chicago Police	$182.36
06/26/2015	TORRES, ANTHONY	9161	124	City Of Chicago Police	$0.71
06/26/2015	TORRES, ANTHONY	9161	124	City Of Chicago Police	$180.47
06/26/2015	TORRES, ANTHONY	9161	124	City Of Chicago Police	$4.00
03/10/2015	TOPCZEWSKI, BRYAN	9171	018	City Of Chicago Police	$4.00
03/10/2015	TOPCZEWSKI, BRYAN	9171	018	City Of Chicago Police	$247.89
03/10/2015	TOPCZEWSKI, BRYAN	9171	018	City Of Chicago Police	$0.64
07/20/2015	TONER, JOSEPH	P/O	002	City Of Chicago Police	$38.84
07/20/2015	TONER, JOSEPH	P/O	002	City Of Chicago Police	$4.00
07/20/2015	TONER, JOSEPH	P/O	002	City Of Chicago Police	$4.00
07/20/2015	TONER, JOSEPH	P/O	002	City Of Chicago Police	$62.69
07/20/2015	TONER, JOSEPH	P/O	002	City Of Chicago Police	$4.00
07/20/2015	TONER, JOSEPH	P/O	002	City Of Chicago Police	$43.17
09/15/2014	TOLIVER, JANET	9161	018	City Of Chicago Police	$6.25
09/15/2014	TOLIVER, JANET	9161	018	City Of Chicago Police	$698.62
04/30/2015	TOJONG, KENNETH	9161		City Of Chicago Police	$41.90
04/30/2015	TOJONG, KENNETH	9161		City Of Chicago Police	$4.00
04/30/2015	TOJONG, KENNETH	9161		City Of Chicago Police	$2.37
04/30/2015	TOJONG, KENNETH	9161		City Of Chicago Police	$189.59
04/30/2015	TOJONG, KENNETH	9161		City Of Chicago Police	$4.00
07/07/2014	TIETZ, ROBERT	9171		City Of Chicago Police	$4.00
07/07/2014	TIETZ, ROBERT	9171		City Of Chicago Police	$125.06
07/07/2014	TIETZ, ROBERT	9171		City Of Chicago Police	$4.00
07/07/2014	TIETZ, ROBERT	9171		City Of Chicago Police	$38.80
07/07/2014	TIETZ, ROBERT	9171		City Of Chicago Police	$32.98
01/12/2013	TIERNEY, KERRY	9161	017	City Of Chicago Police	$2.37
01/12/2013	TIERNEY, KERRY	9161	017	City Of Chicago Police	$79.85

Incident Date	Claimant	Rank	Unit of Assignment	Insured	Total to be Paid
01/12/2013	TIERNEY, KERRY	9161	017	City Of Chicago Police	$4.00
01/12/2013	TIERNEY, KERRY	9161	017	City Of Chicago Police	$264.83
01/12/2013	TIERNEY, KERRY	9161	017	City Of Chicago Police	$4.00
01/12/2013	TIERNEY, KERRY	9161	017	City Of Chicago Police	$4.00
01/12/2013	TIERNEY, KERRY	9161	017	City Of Chicago Police	$109.18
01/12/2013	TIERNEY, KERRY	9161	017	City Of Chicago Police	$2.37
01/12/2013	TIERNEY, KERRY	9161	017	City Of Chicago Police	$4.00
01/12/2013	TIERNEY, KERRY	9161	017	City Of Chicago Police	$264.83
01/12/2013	TIERNEY, KERRY	9161	017	City Of Chicago Police	$20.02
06/24/2015	THOMPSON, ABASI	9161	014	City Of Chicago Police	$226.20
06/24/2015	THOMPSON, ABASI	9161	014	City Of Chicago Police	$4.00
06/24/2015	THOMPSON, ABASI	9161	014	City Of Chicago Police	$1.20
06/24/2015	THOMPSON, ABASI	9161	014	City Of Chicago Police	$222.16
06/24/2015	THOMPSON, ABASI	9161	014	City Of Chicago Police	$4.00
06/24/2015	THOMPSON, ABASI	9161	014	City Of Chicago Police	$1.18
06/24/2015	THOMPSON, ABASI	9161	014	City Of Chicago Police	$269.56
06/24/2015	THOMPSON, ABASI	9161	014	City Of Chicago Police	$4.00
06/24/2015	THOMPSON, ABASI	9161	014	City Of Chicago Police	$1.43
06/24/2015	THOMPSON, ABASI	9161	014	City Of Chicago Police	$226.20
06/24/2015	THOMPSON, ABASI	9161	014	City Of Chicago Police	$4.00
06/24/2015	THOMPSON, ABASI	9161	014	City Of Chicago Police	$1.20
06/24/2015	THOMPSON, ABASI	9161	014	City Of Chicago Police	$4.00
06/24/2015	THOMPSON, ABASI	9161	014	City Of Chicago Police	$1.19
06/24/2015	THOMPSON, ABASI	9161	014	City Of Chicago Police	$135.72
06/24/2015	THOMPSON, ABASI	9161	014	City Of Chicago Police	$4.00
06/24/2015	THOMPSON, ABASI	9161	014	City Of Chicago Police	$0.72
06/24/2015	THOMPSON, ABASI	9161	014	City Of Chicago Police	$226.20
06/24/2015	THOMPSON, ABASI	9161	014	City Of Chicago Police	$4.00
06/24/2015	THOMPSON, ABASI	9161	014	City Of Chicago Police	$1.20
06/24/2015	THOMPSON, ABASI	9161	014	City Of Chicago Police	$224.32
06/24/2015	THOMPSON, ABASI	9161	014	City Of Chicago Police	$267.40
06/24/2015	THOMPSON, ABASI	9161	014	City Of Chicago Police	$4.00
06/24/2015	THOMPSON, ABASI	9161	014	City Of Chicago Police	$1.42

Incident Date	Claimant	Rank	Unit of Assignment	Insured	Total to be Paid
06/24/2015	THOMPSON, ABASI	9161	014	City Of Chicago Police	$271.44
06/24/2015	THOMPSON, ABASI	9161	014	City Of Chicago Police	$4.00
06/24/2015	THOMPSON, ABASI	9161	014	City Of Chicago Police	$1.44
09/21/2015	THOMAS, BRIAN	9161		City Of Chicago Police	$4.00
09/21/2015	THOMAS, BRIAN	9161		City Of Chicago Police	$270.80
09/21/2015	THOMAS, BRIAN	9161		City Of Chicago Police	$2.43
05/14/2015	THEOOOROPOULOS, CHRISTINA	9161	044	City Of Chicago Police	$4.00
05/14/2015	THEODOROPOULOS, CHRISTINA	9161	044	City Of Chicago Police	$3.28
05/14/2015	THEODOROPOULOS, CHRISTINA	9161	044	City Of Chicago Police	$198.97
05/14/2015	THEODOROPOULOS, CHRISTINA	9161	044	City Of Chicago Police	$198.97
05/14/2015	THEODOROPOULOS, CHRISTINA	9161	044	City Of Chicago Police	$185.30
05/14/2015	THEODOROPOULOS, CHRISTINA	9161	044	City Of Chicago Police	$198.97
05/14/2015	THEODOROPOULOS, CHRISTINA	9161	044	City Of Chicago Police	$198.97
05/14/2015	THEODOROPOULOS, CHRISTINA	9161	044	City Of Chicago Police	$75.06
05/14/2015	THEOOOROPOULOS, CHRISTINA	9161	044	City Of Chicago Police	$4.00
05/14/2015	THEODOROPOULOS, CHRISTINA	9161	044	City Of Chicago Police	$0.81
05/14/2015	THEOOOROPOULOS, CHRISTINA	9161	044	City Of Chicago Police	$75.06
05/14/2015	THEODOROPOULOS, CHRISTINA	9161	044	City Of Chicago Police	$4.00
05/14/2015	THEODOROPOULOS, CHRISTINA	9161	044	City Of Chicago Police	$0.81
05/14/2015	THEODOROPOULOS, CHRISTINA	9161	044	City Of Chicago Police	$4.00
05/14/2015	THEODOROPOULOS, CHRISTINA	9161	044	City Of Chicago Police	$0.81
05/14/2015	THEODOROPOULOS, CHRISTINA	9161	044	City Of Chicago Police	$189.32
05/14/2015	THEODOROPOULOS, CHRISTINA	9161	044	City Of Chicago Police	$18.00
05/14/2015	THEOOOROPOULOS, CHRISTINA	9161	044	City Of Chicago Police	$4.00
05/14/2015	THEODOROPOULOS, CHRISTINA	9161	044	City Of Chicago Police	$0.20
05/14/2015	THEODOROPOULOS, CHRISTINA	9161	044	City Of Chicago Police	$165.03
05/14/2015	THEODOROPOULOS, CHRISTINA	9161	044	City Of Chicago Police	$3.51
05/14/2015	THEODOROPOULOS, CHRISTINA	9161	044	City Of Chicago Police	$1.79
05/14/2015	THEODOROPOULOS, CHRISTINA	9161	044	City Of Chicago Police	$75.06
05/14/2015	THEODOROPOULOS, CHRISTINA	9161	044	City Of Chicago Police	$198.97
05/14/2015	THEODOROPOULOS, CHRISTINA	9161	044	City Of Chicago Police	$198.97
05/14/2015	THEODOROPOULOS, CHRISTINA	9161	044	City Of Chicago Police	$4.00
05/14/2015	THEODOROPOULOS, CHRISTINA	9161	044	City Of Chicago Police	$3.28

Incident Date	Claimant	Rank	Unit of Assignment	Insured	Total to be Paid
05/14/2015	THEODOROPOULOS, CHRISTINA	9161	044	City Of Chicago Police	$198.97
05/14/2015	THEODOROPOULOS, CHRISTINA	9161	044	City Of Chicago Police	$4.00
05/14/2015	THEODOROPOULOS, CHRISTINA	9161	044	City Of Chicago Police	$3.28
05/14/2015	THEODOROPOULOS, CHRISTINA	9161	044	City Of Chicago Police	$198.97
05/14/2015	THEODOROPOULOS, CHRISTINA	9161	044	City Of Chicago Police	$4.00
05/14/2015	THEODOROPOULOS, CHRISTINA	9161	044	City Of Chicago Police	$3.28
05/14/2015	THEODOROPOULOS, CHRISTINA	9161	044	City Of Chicago Police	$189.32
05/14/2015	THEODOROPOULOS, CHRISTINA	9161	044	City Of Chicago Police	$4.00
05/14/2015	THEODOROPOULOS, CHRISTINA	9161	044	City Of Chicago Police	$2.97
05/14/2015	THEODOROPOULOS, CHRISTINA	9161	044	City Of Chicago Police	$69.56
05/14/2015	THEODOROPOULOS, CHRISTINA	9161	044	City Of Chicago Police	$4.00
05/14/2015	THEODOROPOULOS, CHRISTINA	9161	044	City Of Chicago Police	$0.75
05/14/2015	THEODOROPOULOS, CHRISTINA	9161	044	City Of Chicago Police	$198.97
05/14/2015	THEODOROPOULOS, CHRISTINA	9161	044	City Of Chicago Police	$4.00
05/14/2015	THEODOROPOULOS, CHRISTINA	9161	044	City Of Chicago Police	$3.28
05/14/2015	THEODOROPOULOS, CHRISTINA	9161	044	City Of Chicago Police	$198.97
05/14/2015	THEODOROPOULOS, CHRISTINA	9161	044	City Of Chicago Police	$4.00
05/14/2015	THEODOROPOULOS, CHRISTINA	9161	044	City Of Chicago Police	$3.28
05/14/2015	THEODOROPOULOS, CHRISTINA	9161	044	City Of Chicago Police	$206.77
05/14/2015	THEODOROPOULOS, CHRISTINA	9161	044	City Of Chicago Police	$4.00
05/14/2015	THEODOROPOULOS, CHRISTINA	9161	044	City Of Chicago Police	$198.97
05/14/2015	THEODOROPOULOS, CHRISTINA	9161	044	City Of Chicago Police	$206.77
05/14/2015	THEODOROPOULOS, CHRISTINA	9161	044	City Of Chicago Police	$167.12
05/14/2015	THEODOROPOULOS, CHRISTINA	9161	044	City Of Chicago Police	$4.00
07/18/2015	THEODORE, PETER	9161	311	City Of Chicago Police	$4.00
07/18/2015	THEODORE, PETER	9161	311	City Of Chicago Police	$0.22
07/18/2015	THEODORE, PETER	9161	311	City Of Chicago Police	$267.16
07/18/2015	THEODORE, PETER	9161	311	City Of Chicago Police	$4.00
07/18/2015	THEODORE, PETER	9161	311	City Of Chicago Police	$0.69
07/18/2015	THEODORE, PETER	9161	311	City Of Chicago Police	$267.16
07/18/2015	THEODORE, PETER	9161	311	City Of Chicago Police	$4.00
07/18/2015	THEODORE, PETER	9161	311	City Of Chicago Police	$0.69
07/18/2015	THEODORE, PETER	9161	311	City Of Chicago Police	$267.16

Incident Date	Claimant	Rank	Unit of Assignment	Insured	Total to be Paid
07/18/2015	THEODORE, PETER	9161	311	City Of Chicago Police	$4.00
07/18/2015	THEODORE, PETER	9161	311	City Of Chicago Police	$0.69
07/18/2015	THEODORE, PETER	9161	311	City Of Chicago Police	$267.16
07/18/2015	THEODORE, PETER	9161	311	City Of Chicago Police	$4.00
07/18/2015	THEODORE, PETER	9161	311	City Of Chicago Police	$0.69
07/18/2015	THEODORE, PETER	9161	311	City Of Chicago Police	$85.31
06/20/2015	TELLEZ, JOANN	4238		City Of Chicago Police	$105.92
06/20/2015	TELLEZ, JOANN	4238		City Of Chicago Police	$71.45
07/17/2015	TEJADA, OSWALDO	9161		City Of Chicago Police	$4.00
07/17/2015	TEJADA, OSWALDO	9161		City Of Chicago Police	$4.48
07/17/2015	TEJADA, OSWALDO	9161		City Of Chicago Police	$10.62
06/09/2015	TAYLOR, DYONE	9161		City Of Chicago Police	$4.00
06/09/2015	TAYLOR, DYONE	9161		City Of Chicago Police	$35.39
01/20/2012	TANNEHILL, MICHAEL	9161	019	City Of Chicago Police	$4.00
01/20/2012	TANNEHILL, MICHAEL	9161	019	City Of Chicago Police	$4.00
06/08/2013	TAMEZ, VERONICA	9161		City Of Chicago Police	$0.54
06/08/2013	TAMEZ, VERONICA	9161		City Of Chicago Police	$4.00
06/08/2013	TAMEZ, VERONICA	9161		City Of Chicago Police	$203.41
06/08/2013	TAMEZ, VERONICA	9161		City Of Chicago Police	$4.00
06/08/2013	TAMEZ, VERONICA	9161		City Of Chicago Police	$158.92
06/08/2013	TAMEZ, VERONICA	9161		City Of Chicago Police	$0.42
02/15/1992	Schodtler, James	P	00020	City Of Chicago Police	$71.87
02/15/1992	Schodtler, James	P	00020	City Of Chicago Police	$516.98
02/27/2008	Saladino, Michael V	P	00006	City Of Chicago Police	$246.55
06/20/2009	SYKES, CHARLES	9161	044	City Of Chicago Police	$67.87
11/22/2014	SWITALSKI, DANIEL	9165	008	City Of Chicago Police	$137.82
11/22/2014	SWITALSKI, DANIEL	9165	008	City Of Chicago Police	$0.84
11/22/2014	SWITALSKI, DANIEL	9165	008	City Of Chicago Police	$0.36
11/22/2014	SWITALSKI, DANIEL	9165	008	City Of Chicago Police	$367.52
11/22/2014	SWITALSKI, DANIEL	9165	008	City Of Chicago Police	$4.00
11/22/2014	SWITALSKI, DANIEL	9165	008	City Of Chicago Police	$0.96
11/22/2014	SWITALSKI, DANIEL	9165	008	City Of Chicago Police	$75.86
11/22/2014	SWITALSKI, DANIEL	9165	008	City Of Chicago Police	$4.00

Incident Date	Claimant	Rank	Unit of Assignment	Insured	Total to be Paid
11/22/2014	SWITALSKI, DANIEL	9165	008	City Of Chicago Police	$0.68
11/22/2014	SWITALSKI, DANIEL	9165	008	City Of Chicago Police	$275.64
11/22/2014	SWITALSKI, DANIEL	9165	008	City Of Chicago Police	$4.00
11/22/2014	SWITALSKI, DANIEL	9165	008	City Of Chicago Police	$0.72
11/22/2014	SWITALSKI, DANIEL	9165	008	City Of Chicago Police	$321.58
11/22/2014	SWITALSKI, DANIEL	9165	008	City Of Chicago Police	$4.00
11/22/2014	SWITALSKI, DANIEL	9165	008	City Of Chicago Police	$4.00
08/05/2014	SWARBRICK, JOHN	9161		City Of Chicago Police	$79.85
08/05/2014	SWARBRICK, JOHN	9161		City Of Chicago Police	$0.87
08/05/2014	SWARBRICK, JOHN	9161		City Of Chicago Police	$380.80
08/05/2014	SWARBRICK, JOHN	9161		City Of Chicago Police	$4.00
08/05/2014	SWARBRICK, JOHN	9161		City Of Chicago Police	$218.45
08/05/2014	SWARBRICK, JOHN	9161		City Of Chicago Police	$4.00
08/05/2014	SWARBRICK, JOHN	9161		City Of Chicago Police	$2.50
08/05/2014	SWARBRICK, JOHN	9161		City Of Chicago Police	$164.10
08/05/2014	SWARBRICK, JOHN	9161		City Of Chicago Police	$4.00
08/05/2014	SWARBRICK, JOHN	9161		City Of Chicago Police	$0.87
08/05/2014	SWARBRICK, JOHN	9161		City Of Chicago Police	$178.84
08/05/2014	SWARBRICK, JOHN	9161		City Of Chicago Police	$4.00
08/05/2014	SWARBRICK, JOHN	9161		City Of Chicago Police	$1.32
08/05/2014	SWARBRICK, JOHN	9161		City Of Chicago Police	$178.84
08/05/2014	SWARBRICK, JOHN	9161		City Of Chicago Police	$4.00
08/05/2014	SWARBRICK, JOHN	9161		City Of Chicago Police	$1.32
08/05/2014	SWARBRICK, JOHN	9161		City Of Chicago Police	$164.10
08/05/2014	SWARBRICK, JOHN	9161		City Of Chicago Police	$4.00
08/05/2014	SWARBRICK, JOHN	9161		City Of Chicago Police	$0.87
08/05/2014	SWARBRICK, JOHN	9161		City Of Chicago Police	$164.10
08/05/2014	SWARBRICK, JOHN	9161		City Of Chicago Police	$4.00
08/05/2014	SWARBRICK, JOHN	9161		City Of Chicago Police	$0.87
08/05/2014	SWARBRICK, JOHN	9161		City Of Chicago Police	$164.10
08/05/2014	SWARBRICK, JOHN	9161		City Of Chicago Police	$4.00
08/05/2014	SWARBRICK, JOHN	9161		City Of Chicago Police	$0.87
08/05/2014	SWARBRICK, JOHN	9161		City Of Chicago Police	$203.74

Incident Date	Claimant	Rank	Unit of Assignment	Insured	Total to be Paid
08/05/2014	SWARBRICK, JOHN	9161		City Of Chicago Police	$4.00
08/05/2014	SWARBRICK, JOHN	9161		City Of Chicago Police	$2.08
08/05/2014	SWARBRICK, JOHN	9161		City Of Chicago Police	$150.72
08/05/2014	SWARBRICK, JOHN	9161		City Of Chicago Police	$4.00
08/05/2014	SWARBRICK, JOHN	9161		City Of Chicago Police	$78.25
08/05/2014	SWARBRICK, JOHN	9161		City Of Chicago Police	$4.00
08/05/2014	SWARBRICK, JOHN	9161		City Of Chicago Police	$0.80
08/05/2014	SWARBRICK, JOHN	9161		City Of Chicago Police	$178.84
08/05/2014	SWARBRICK, JOHN	9161		City Of Chicago Police	$4.00
08/05/2014	SWARBRICK, JOHN	9161		City Of Chicago Police	$1.32
08/05/2014	SWARBRICK, JOHN	9161		City Of Chicago Police	$178.84
08/05/2014	SWARBRICK, JOHN	9161		City Of Chicago Police	$4.00
08/05/2014	SWARBRICK, JOHN	9161		City Of Chicago Police	$1.32
08/05/2014	SWARBRICK, JOHN	9161		City Of Chicago Police	$79.85
08/05/2014	SWARBRICK, JOHN	9161		City Of Chicago Police	$178.84
08/05/2014	SWARBRICK, JOHN	9161		City Of Chicago Police	$4.00
08/05/2014	SWARBRICK, JOHN	9161		City Of Chicago Police	$1.32
08/05/2014	SWARBRICK, JOHN	9161		City Of Chicago Police	$164.10
08/05/2014	SWARBRICK, JOHN	9161		City Of Chicago Police	$4.00
08/05/2014	SWARBRICK, JOHN	9161		City Of Chicago Police	$0.87
08/05/2014	SWARBRICK, JOHN	9161		City Of Chicago Police	$164.10
08/05/2014	SWARBRICK, JOHN	9161		City Of Chicago Police	$4.00
08/05/2014	SWARBRICK, JOHN	9161		City Of Chicago Police	$0.87
08/05/2014	SWARBRICK, JOHN	9161		City Of Chicago Police	$164.10
08/05/2014	SWARBRICK, JOHN	9161		City Of Chicago Police	$4.00
08/05/2014	SWARBRICK, JOHN	9161		City Of Chicago Police	$0.87
08/05/2014	SWARBRICK, JOHN	9161		City Of Chicago Police	$164.10
08/05/2014	SWARBRICK, JOHN	9161		City Of Chicago Police	$4.00
08/05/2014	SWARBRICK, JOHN	9161		City Of Chicago Police	$0.87
08/05/2014	SWARBRICK, JOHN	9161		City Of Chicago Police	$164.10
08/05/2014	SWARBRICK, JOHN	9161		City Of Chicago Police	$4.00
08/05/2014	SWARBRICK, JOHN	9161		City Of Chicago Police	$0.87
08/05/2014	SWARBRICK, JOHN	9161		City Of Chicago Police	$164.10

Incident Date	Claimant	Rank	Unit of Assignment	Insured	Total to be Paid
08/05/2014	SWARBRICK, JOHN	9161		City Of Chicago Police	$4.00
12/23/2014	SWAIN, STEVEN	9206	001	City Of Chicago Police	$4.00
08/31/2013	SWAIN, JENNIFER	9152		City Of Chicago Police	$4.00
08/31/2013	SWAIN, JENNIFER	9152		City Of Chicago Police	$0.36
08/31/2013	SWAIN, JENNIFER	9152		City Of Chicago Police	$179.65
08/31/2013	SWAIN, JENNIFER	9152		City Of Chicago Police	$4.00
08/31/2013	SWAIN, JENNIFER	9152		City Of Chicago Police	$0.47
08/31/2013	SWAIN, JENNIFER	9152		City Of Chicago Police	$253.50
08/31/2013	SWAIN, JENNIFER	9152		City Of Chicago Police	$183.76
08/31/2013	SWAIN, JENNIFER	9152		City Of Chicago Police	$4.00
08/31/2013	SWAIN, JENNIFER	9152		City Of Chicago Police	$0.48
08/31/2013	SWAIN, JENNIFER	9152		City Of Chicago Police	$183.76
08/31/2013	SWAIN, JENNIFER	9152		City Of Chicago Police	$4.00
08/31/2013	SWAIN, JENNIFER	9152		City Of Chicago Police	$0.48
08/31/2013	SWAIN, JENNIFER	9152		City Of Chicago Police	$73.71
08/31/2013	SWAIN, JENNIFER	9152		City Of Chicago Police	$4.00
08/31/2013	SWAIN, JENNIFER	9152		City Of Chicago Police	$2.21
08/31/2013	SWAIN, JENNIFER	9152		City Of Chicago Police	$137.82
09/05/2015	SVIENTEK, KENNETH	9161	044	City Of Chicago Police	$4.00
09/05/2015	SVIENTEK, KENNETH	9161	044	City Of Chicago Police	$615.00
09/05/2015	SVIENTEK, KENNETH	9161	044	City Of Chicago Police	$92.31
11/13/2014	SVEC, JAMES	9161		City Of Chicago Police	$110.07
11/13/2014	SVEC, JAMES	9161		City Of Chicago Police	$4.00
11/13/2014	SVEC, JAMES	9161		City Of Chicago Police	$0.28
11/13/2014	SVEC, JAMES	9161		City Of Chicago Police	$477.59
11/13/2014	SVEC, JAMES	9161		City Of Chicago Police	$4.00
11/13/2014	SVEC, JAMES	9161		City Of Chicago Police	$1.24
11/13/2014	SVEC, JAMES	9161		City Of Chicago Police	$935.83
11/13/2014	SVEC, JAMES	9161		City Of Chicago Police	$4.00
11/13/2014	SVEC, JAMES	9161		City Of Chicago Police	$2.42
11/13/2014	SVEC, JAMES	9161		City Of Chicago Police	$471.20
11/13/2014	SVEC, JAMES	9161		City Of Chicago Police	$4.00
11/13/2014	SVEC, JAMES	9161		City Of Chicago Police	$1.60

Incident Date	Claimant	Rank	Unit of Assignment	Insured	Total to be Paid
11/13/2014	SVEC, JAMES	9161		City Of Chicago Police	$1.22
11/13/2014	SVEC, JAMES	9161		City Of Chicago Police	$617.76
11/13/2014	SVEC, JAMES	9161		City Of Chicago Police	$4.00
03/13/2015	SUTTON, ROSILYNN	9164		City Of Chicago Police	$33.08
07/04/2015	SURVILLION, ALLEN	9161		City Of Chicago Police	$1.56
07/04/2015	SURVILLION, ALLEN	9161		City Of Chicago Police	$21.73
07/04/2015	SURVILLION, ALLEN	9161		City Of Chicago Police	$300.22
07/04/2015	SURVILLION, ALLEN	9161		City Of Chicago Police	$4.00
07/04/2015	SURVILLION, ALLEN	9161		City Of Chicago Police	$0.78
07/04/2015	SURVILLION, ALLEN	9161		City Of Chicago Police	$110.81
07/04/2015	SURVILLION, ALLEN	9161		City Of Chicago Police	$75.54
07/04/2015	SURVILLION, ALLEN	9161		City Of Chicago Police	$4.00
07/04/2015	SURVILLION, ALLEN	9161		City Of Chicago Police	$600.44
07/04/2015	SURVILLION, ALLEN	9161		City Of Chicago Police	$0.78
07/04/2015	SURVILLION, ALLEN	9161		City Of Chicago Police	$4.00
07/04/2015	SURVILLION, ALLEN	9161		City Of Chicago Police	$300.22
07/04/2015	SURVILLION, ALLEN	9161		City Of Chicago Police	$2.22
07/04/2015	SURVILLION, ALLEN	9161		City Of Chicago Police	$4.00
07/04/2015	SURVILLION, ALLEN	9161		City Of Chicago Police	$854.72
07/04/2015	SURVILLION, ALLEN	9161		City Of Chicago Police	$1.20
07/04/2015	SURVILLION, ALLEN	9161		City Of Chicago Police	$4.00
03/03/2012	SULLIVAN, JOSEPH	9161	023	City Of Chicago Police	$4.00
02/21/2014	SULLIVAN, DANIEL	9161	153	City Of Chicago Police	$1.33
02/21/2014	SULLIVAN, DANIEL	9161	153	City Of Chicago Police	$4.00
02/21/2014	SULLIVAN, DANIEL	9161	153	City Of Chicago Police	$70.67
02/21/2014	SULLIVAN, DANIEL	9161	153	City Of Chicago Police	$4.00
02/21/2014	SULLIVAN, DANIEL	9161	153	City Of Chicago Police	$1.20
02/21/2014	SULLIVAN, DANIEL	9161	153	City Of Chicago Police	$63.72
02/21/2014	SULLIVAN, DANIEL	9161	153	City Of Chicago Police	$2.52
02/21/2014	SULLIVAN, DANIEL	9161	153	City Of Chicago Police	$4.00
02/21/2014	SULLIVAN, DANIEL	9161	153	City Of Chicago Police	$133.79
07/20/2015	SULEIMAN, MAHER	9161	016	City Of Chicago Police	$75.06
07/20/2015	SULEIMAN, MAHER	9161	016	City Of Chicago Police	$126.27

Incident Date	Claimant	Rank	Unit of Assignment	Insured	Total to be Paid
07/20/2015	SULEIMAN, MAHER	9161	016	City Of Chicago Police	$4.00
07/20/2015	SULEIMAN, MAHER	9161	016	City Of Chicago Police	$267.57
07/20/2015	SULEIMAN, MAHER	9161	016	City Of Chicago Police	$7.16
07/20/2015	SULEIMAN, MAHER	9161	016	City Of Chicago Police	$4.00
07/20/2015	SULEIMAN, MAHER	9161	016	City Of Chicago Police	$615.00
07/20/2015	SULEIMAN, MAHER	9161	016	City Of Chicago Police	$35.16
07/20/2015	SULEIMAN, MAHER	9161	016	City Of Chicago Police	$203.99
07/20/2015	SULEIMAN, MAHER	9161	016	City Of Chicago Police	$4.00
07/20/2015	SULEIMAN, MAHER	9161	016	City Of Chicago Police	$5.01
07/20/2015	SULEIMAN, MAHER	9161	016	City Of Chicago Police	$4.00
07/20/2015	SULEIMAN, MAHER	9161	016	City Of Chicago Police	$88.41
07/20/2015	SULEIMAN, MAHER	9161	016	City Of Chicago Police	$0.81
07/20/2015	SULEIMAN, MAHER	9161	016	City Of Chicago Police	$2.90
05/27/2015	STYCZYNSKI, MARK	9161		City Of Chicago Police	$189.59
05/27/2015	STYCZYNSKI, MARK	9161		City Of Chicago Police	$4.00
07/20/2015	STYCZYNSKI, MARK	9161	03	City Of Chicago Police	$80.77
01/29/2015	STUBBS, LARRY	9161		City Of Chicago Police	$79.85
01/29/2015	STUBBS, LARRY	9161		City Of Chicago Police	$4.00
01/29/2015	STUBBS, LARRY	9161		City Of Chicago Police	$4.41
01/29/2015	STUBBS, LARRY	9161		City Of Chicago Police	$4.00
01/29/2015	STUBBS, LARRY	9161		City Of Chicago Police	$256.65
02/01/2015	STRAUSS, KIRK	9161	017	City Of Chicago Police	$4.00
02/01/2015	STRAUSS, KIRK	9161	017	City Of Chicago Police	$0.68
02/01/2015	STRAUSS, KIRK	9161	017	City Of Chicago Police	$110.00
02/01/2015	STRAUSS, KIRK	9161	017	City Of Chicago Police	$110.00
02/01/2015	STRAUSS, KIRK	9161	017	City Of Chicago Police	$106.09
02/01/2015	STRAUSS, KIRK	9161	017	City Of Chicago Police	$4.00
02/01/2015	STRAUSS, KIRK	9161	017	City Of Chicago Police	$2.00
02/01/2015	STRAUSS, KIRK	9161	017	City Of Chicago Police	$267.16
02/01/2015	STRAUSS, KIRK	9161	017	City Of Chicago Police	$297.09
02/01/2015	STRAUSS, KIRK	9161	017	City Of Chicago Police	$267.16
02/01/2015	STRAUSS, KIRK	9161	017	City Of Chicago Police	$267.16
02/01/2015	STRAUSS, KIRK	9161	017	City Of Chicago Police	$106.09

Incident Date	Claimant	Rank	Unit of Assignment	Insured	Total to be Paid
02/01/2015	STRAUSS, KIRK	9161	017	City Of Chicago Police	$260.59
02/01/2015	STRAUSS, KIRK	9161	017	City Of Chicago Police	$267.16
02/01/2015	STRAUSS, KIRK	9161	017	City Of Chicago Police	$257.47
02/01/2015	STRAUSS, KIRK	9161	017	City Of Chicago Police	$262.50
02/01/2015	STRAUSS, KIRK	9161	017	City Of Chicago Police	$4.00
02/01/2015	STRAUSS, KIRK	9161	017	City Of Chicago Police	$0.68
02/01/2015	STRAUSS, KIRK	9161	017	City Of Chicago Police	$267.16
02/01/2015	STRAUSS, KIRK	9161	017	City Of Chicago Police	$4.00
02/01/2015	STRAUSS, KIRK	9161	017	City Of Chicago Police	$0.69
02/01/2015	STRAUSS, KIRK	9161	017	City Of Chicago Police	$262.50
02/01/2015	STRAUSS, KIRK	9161	017	City Of Chicago Police	$4.00
02/01/2015	STRAUSS, KIRK	9161	017	City Of Chicago Police	$0.68
02/01/2015	STRAUSS, KIRK	9161	017	City Of Chicago Police	$267.16
02/01/2015	STRAUSS, KIRK	9161	017	City Of Chicago Police	$4.00
02/01/2015	STRAUSS, KIRK	9161	017	City Of Chicago Police	$0.69
02/01/2015	STRAUSS, KIRK	9161	017	City Of Chicago Police	$267.16
02/01/2015	STRAUSS, KIRK	9161	017	City Of Chicago Police	$4.00
02/01/2015	STRAUSS, KIRK	9161	017	City Of Chicago Police	$0.69
02/01/2015	STRAUSS, KIRK	9161	017	City Of Chicago Police	$262.50
02/01/2015	STRAUSS, KIRK	9161	017	City Of Chicago Police	$4.00
02/01/2015	STRAUSS, KIRK	9161	017	City Of Chicago Police	$0.68
02/01/2015	STRAUSS, KIRK	9161	017	City Of Chicago Police	$262.50
02/01/2015	STRAUSS, KIRK	9161	017	City Of Chicago Police	$4.00
02/01/2015	STRAUSS, KIRK	9161	017	City Of Chicago Police	$24.64
04/06/2015	STOYAK, BRIAN	9161	044	City Of Chicago Police	$189.59
04/06/2015	STOYAK, BRIAN	9161	044	City Of Chicago Police	$4.00
04/06/2015	STOYAK, BRIAN	9161	044	City Of Chicago Police	$990.58
04/06/2015	STOYAK, BRIAN	9161	044	City Of Chicago Police	$4.00
04/06/2015	STOYAK, BRIAN	9161	044	City Of Chicago Police	$8.86
04/18/2014	STOPPA, SANDRA	9161	192	City Of Chicago Police	$100.20
04/18/2014	STOPPA, SANDRA	9161	192	City Of Chicago Police	$4.00
04/18/2014	STOPPA, SANDRA	9161	192	City Of Chicago Police	$3.01
04/18/2014	STOPPA, SANDRA	9161	192	City Of Chicago Police	$48.59

Incident Date	Claimant	Rank	Unit of Assignment	Insured	Total to be Paid
04/18/2014	STOPPA, SANDRA	9161	192	City Of Chicago Police	$100.20
04/18/2014	STOPPA, SANDRA	9161	192	City Of Chicago Police	$55.66
04/18/2014	STOPPA, SANDRA	9161	192	City Of Chicago Police	$48.59
04/18/2014	STOPPA, SANDRA	9161	192	City Of Chicago Police	$242.99
04/18/2014	STOPPA, SANDRA	9161	192	City Of Chicago Police	$66.24
04/18/2014	STOPPA, SANDRA	9161	192	City Of Chicago Police	$73.38
04/18/2014	STOPPA, SANDRA	9161	192	City Of Chicago Police	$242.99
04/18/2014	STOPPA, SANDRA	9161	192	City Of Chicago Police	$73.38
04/18/2014	STOPPA, SANDRA	9161	192	City Of Chicago Police	$242.99
04/18/2014	STOPPA, SANDRA	9161	192	City Of Chicago Police	$916.00
04/18/2014	STOPPA, SANDRA	9161	192	City Of Chicago Police	$110.00
04/18/2014	STOPPA, SANDRA	9161	192	City Of Chicago Police	$27.86
04/18/2014	STOPPA, SANDRA	9161	192	City Of Chicago Police	$4.00
04/18/2014	STOPPA, SANDRA	9161	192	City Of Chicago Police	$124.77
04/18/2014	STOPPA, SANDRA	9161	192	City Of Chicago Police	$242.99
04/18/2014	STOPPA, SANDRA	9161	192	City Of Chicago Police	$3.11
04/18/2014	STOPPA, SANDRA	9161	192	City Of Chicago Police	$19.09
01/08/2014	STOKES, ANTHONY	9161	044	City Of Chicago Police	$118.42
01/08/2014	STOKES, ANTHONY	9161	044	City Of Chicago Police	$4.00
01/08/2014	STOKES, ANTHONY	9161	044	City Of Chicago Police	$1.06
01/29/2012	STEVENS, MATTHEW	9161		City Of Chicago Police	$409.29
07/20/2015	STAPLETON, KEVIN	PO	044	City Of Chicago Police	$145.67
07/20/2015	STAPLETON, KEVIN	PO	044	City Of Chicago Police	$4.00
07/20/2015	STAPLETON, KEVIN	PO	044	City Of Chicago Police	$1.30
07/20/2015	STAPLETON, KEVIN	PO	044	City Of Chicago Police	$4.00
07/20/2015	STAPLETON, KEVIN	PO	044	City Of Chicago Police	$0.57
07/20/2015	STAPLETON, KEVIN	PO	044	City Of Chicago Police	$173.08
07/20/2015	STAPLETON, KEVIN	PO	044	City Of Chicago Police	$4.00
07/20/2015	STAPLETON, KEVIN	PO	044	City Of Chicago Police	$0.45
07/20/2015	STAPLETON, KEVIN	PO	044	City Of Chicago Police	$264.96
07/20/2015	STAPLETON, KEVIN	PO	044	City Of Chicago Police	$4.00
07/20/2015	STAPLETON, KEVIN	PO	044	City Of Chicago Police	$0.69
07/20/2015	STAPLETON, KEVIN	PO	044	City Of Chicago Police	$173.08

Incident Date	Claimant	Rank	Unit of Assignment	Insured	Total to be Paid
07/20/2015	STAPLETON, KEVIN	PO	044	City Of Chicago Police	$4.00
07/20/2015	STAPLETON, KEVIN	PO	044	City Of Chicago Police	$0.45
07/20/2015	STAPLETON, KEVIN	PO	044	City Of Chicago Police	$220.97
07/20/2015	STAPLETON, KEVIN	PO	044	City Of Chicago Police	$4.00
07/20/2015	STAPLETON, KEVIN	PO	044	City Of Chicago Police	$1.98
07/20/2015	STAPLETON, KEVIN	PO	044	City Of Chicago Police	$53.08
07/20/2015	STAPLETON, KEVIN	PO	044	City Of Chicago Police	$4.00
07/20/2015	STAPLETON, KEVIN	PO	044	City Of Chicago Police	$0.47
07/20/2015	STAPLETON, KEVIN	PO	044	City Of Chicago Police	$4.00
07/20/2015	STAPLETON, KEVIN	PO	044	City Of Chicago Police	$11.21
07/20/2015	STAPLETON, KEVIN	PO	044	City Of Chicago Police	$264.96
07/20/2015	STAPLETON, KEVIN	PO	044	City Of Chicago Police	$4.00
07/20/2015	STAPLETON, KEVIN	PO	044	City Of Chicago Police	$0.69
07/20/2015	STAPLETON, KEVIN	PO	044	City Of Chicago Police	$308.99
07/20/2015	STAPLETON, KEVIN	PO	044	City Of Chicago Police	$4.00
07/20/2015	STAPLETON, KEVIN	PO	044	City Of Chicago Police	$0.80
07/20/2015	STAPLETON, KEVIN	PO	044	City Of Chicago Police	$4.00
07/20/2015	STAPLETON, KEVIN	PO	044	City Of Chicago Police	$198.00
07/20/2015	STAPLETON, KEVIN	PO	044	City Of Chicago Police	$219.02
07/20/2015	STAPLETON, KEVIN	PO	044	City Of Chicago Police	$4.00
07/20/2015	STAPLETON, KEVIN	PO	044	City Of Chicago Police	$0.57
07/20/2015	STAPLETON, KEVIN	PO	044	City Of Chicago Police	$251.32
07/20/2015	STAPLETON, KEVIN	PO	044	City Of Chicago Police	$4.00
07/20/2015	STAPLETON, KEVIN	PO	044	City Of Chicago Police	$0.65
07/20/2015	STAPLETON, KEVIN	PO	044	City Of Chicago Police	$219.02
07/20/2015	STAPLETON, KEVIN	PO	044	City Of Chicago Police	$4.00
07/20/2015	STAPLETON, KEVIN	PO	044	City Of Chicago Police	$0.57
07/20/2015	STAPLETON, KEVIN	PO	044	City Of Chicago Police	$219.02
07/03/2015	STAGGERS, ALVIN	9161	145	City Of Chicago Police	$53.08
07/03/2015	STAGGERS, ALVIN	9161	145	City Of Chicago Police	$273.73
07/03/2015	STAGGERS, ALVIN	9161	145	City Of Chicago Police	$0.47
07/03/2015	STAGGERS, ALVIN	9161	145	City Of Chicago Police	$4.00
07/03/2015	STAGGERS, ALVIN	9161	145	City Of Chicago Police	$0.72

Incident Date	Claimant	Rank	Unit of Assignment	Insured	Total to be Paid
07/03/2015	STAGGERS, ALVIN	9161	145	City Of Chicago Police	$4.00
07/03/2015	STAGGERS, ALVIN	9161	145	City Of Chicago Police	$0.71
07/03/2015	STAGGERS, ALVIN	9161	145	City Of Chicago Police	$75.86
07/03/2015	STAGGERS, ALVIN	9161	145	City Of Chicago Police	$4.00
07/03/2015	STAGGERS, ALVIN	9161	145	City Of Chicago Police	$0.68
07/03/2015	STAGGERS, ALVIN	9161	145	City Of Chicago Police	$275.64
07/03/2015	STAGGERS, ALVIN	9161	145	City Of Chicago Police	$4.00
07/03/2015	STAGGERS, ALVIN	9161	145	City Of Chicago Police	$0.72
07/03/2015	STAGGERS, ALVIN	9161	145	City Of Chicago Police	$229.70
07/03/2015	STAGGERS, ALVIN	9161	145	City Of Chicago Police	$4.00
07/03/2015	STAGGERS, ALVIN	9161	145	City Of Chicago Police	$0.60
07/03/2015	STAGGERS, ALVIN	9161	145	City Of Chicago Police	$4.00
01/07/2015	SPAIN, PETER	9161	007	City Of Chicago Police	$4.00
01/07/2015	SPAIN, PETER	9161	007	City Of Chicago Police	$701.61
01/07/2015	SPAIN, PETER	9161	007	City Of Chicago Police	$6.28
02/05/2015	SPAARGAREN, MICHAEL	9161	019	City Of Chicago Police	$5.97
02/05/2015	SPAARGAREN, MICHAEL	9161	019	City Of Chicago Police	$113.80
02/05/2015	SPAARGAREN, MICHAEL	9161	019	City Of Chicago Police	$56.56
02/05/2015	SPAARGAREN, MICHAEL	9161	019	City Of Chicago Police	$4.00
02/05/2015	SPAARGAREN, MICHAEL	9161	019	City Of Chicago Police	$3.96
02/05/2015	SPAARGAREN, MICHAEL	9161	019	City Of Chicago Police	$198.97
02/05/2015	SPAARGAREN, MICHAEL	9161	019	City Of Chicago Police	$4.00
02/05/2015	SPAARGAREN, MICHAEL	9161	019	City Of Chicago Police	$615.00
02/05/2015	SPAARGAREN, MICHAEL	9161	019	City Of Chicago Police	$24.91
02/05/2015	SPAARGAREN, MICHAEL	9161	019	City Of Chicago Police	$305.50
02/05/2015	SPAARGAREN, MICHAEL	9161	019	City Of Chicago Police	$4.00
04/10/2015	SOTO, SAMUEL	9164	014	City Of Chicago Police	$4.00
04/10/2015	SOTO, SAMUEL	9164	014	City Of Chicago Police	$1.84
04/10/2015	SOTO, SAMUEL	9164	014	City Of Chicago Police	$3.22
04/10/2015	SOTO, SAMUEL	9164	014	City Of Chicago Police	$4.00
04/10/2015	SOTO, SAMUEL	9164	014	City Of Chicago Police	$407.03
04/10/2015	SOTO, SAMUEL	9164	014	City Of Chicago Police	$4.74
04/10/2015	SOTO, SAMUEL	9164	014	City Of Chicago Police	$4.00

Incident Date	Claimant	Rank	Unit of Assignment	Insured	Total to be Paid
04/10/2015	SOTO, SAMUEL	9164	014	City Of Chicago Police	$608.04
04/10/2015	SOTO, SAMUEL	9164	014	City Of Chicago Police	$3.28
04/10/2015	SOTO, SAMUEL	9164	014	City Of Chicago Police	$4.00
04/10/2015	SOTO, SAMUEL	9164	014	City Of Chicago Police	$408.70
04/10/2015	SOTO, SAMUEL	9164	014	City Of Chicago Police	$1.64
04/10/2015	SOTO, SAMUEL	9164	014	City Of Chicago Police	$4.00
04/10/2015	SOTO, SAMUEL	9164	014	City Of Chicago Police	$204.35
04/10/2015	SOTO, SAMUEL	9164	014	City Of Chicago Police	$362.16
08/21/2015	SORIA, STEVE	9165	025	City Of Chicago Police	$92.31
08/21/2015	SORIA, STEVE	9165	025	City Of Chicago Police	$615.00
08/21/2015	SORIA, STEVE	9165	025	City Of Chicago Police	$4.00
08/21/2015	SORIA, STEVE	9165	025	City Of Chicago Police	$0.65
08/21/2015	SORIA, STEVE	9165	025	City Of Chicago Police	$4.00
08/21/2015	SORIA, STEVE	9165	025	City Of Chicago Police	$251.15
01/22/2015	SOREGHEN, SCOTT	9161		City Of Chicago Police	$4.00
01/22/2015	SOREGHEN, SCOTT	9161		City Of Chicago Police	$4.00
01/22/2015	SOREGHEN, SCOTT	9161		City Of Chicago Police	$615.00
01/22/2015	SOREGHEN, SCOTT	9161		City Of Chicago Police	$75.86
01/22/2015	SOREGHEN, SCOTT	9161		City Of Chicago Police	$75.86
01/22/2015	SOREGHEN, SCOTT	9161		City Of Chicago Police	$11.63
01/22/2015	SOREGHEN, SCOTT	9161		City Of Chicago Police	$83.38
01/22/2015	SOREGHEN, SCOTT	9161		City Of Chicago Police	$4.00
01/22/2015	SOREGHEN, SCOTT	9161		City Of Chicago Police	$41.34
01/22/2015	SOREGHEN, SCOTT	9161		City Of Chicago Police	$110.00
06/11/2015	SONLEY, JOHN	9161	002	City Of Chicago Police	$1.12
06/11/2015	SONLEY, JOHN	9161	002	City Of Chicago Police	$261.14
06/11/2015	SONLEY, JOHN	9161	002	City Of Chicago Police	$4.00
06/11/2015	SONLEY, JOHN	9161	002	City Of Chicago Police	$0.67
06/11/2015	SONLEY, JOHN	9161	002	City Of Chicago Police	$307.37
06/11/2015	SONLEY, JOHN	9161	002	City Of Chicago Police	$4.00
06/11/2015	SONLEY, JOHN	9161	002	City Of Chicago Police	$0.78
06/11/2015	SONLEY, JOHN	9161	002	City Of Chicago Police	$75.86
06/11/2015	SONLEY, JOHN	9161	002	City Of Chicago Police	$4.00

Incident Date	Claimant	Rank	Unit of Assignment	Insured	Total to be Paid
06/11/2015	SONLEY, JOHN	9161	002	City Of Chicago Police	$0.68
06/11/2015	SONLEY, JOHN	9161	002	City Of Chicago Police	$4.00
06/11/2015	SONLEY, JOHN	9161	002	City Of Chicago Police	$758.73
06/11/2015	SONLEY, JOHN	9161	002	City Of Chicago Police	$4.00
06/11/2015	SONLEY, JOHN	9161	002	City Of Chicago Police	$438.62
06/11/2015	SONLEY, JOHN	9161	002	City Of Chicago Police	$0.90
06/11/2015	SONLEY, JOHN	9161	002	City Of Chicago Police	$4.00
06/11/2015	SONLEY, JOHN	9161	002	City Of Chicago Police	$350.56
06/11/2015	SONLEY, JOHN	9161	002	City Of Chicago Police	$1.94
06/11/2015	SONLEY, JOHN	9161	002	City Of Chicago Police	$4.00
06/11/2015	SONLEY, JOHN	9161	002	City Of Chicago Police	$7.73
06/11/2015	SONLEY, JOHN	9161	002	City Of Chicago Police	$438.62
06/11/2015	SONLEY, JOHN	9161	002	City Of Chicago Police	$4.00
06/11/2015	SONLEY, JOHN	9161	002	City Of Chicago Police	$1.12
09/08/2011	SOLIS, ZIOLA	9161	011	City Of Chicago Police	$223.68
09/08/2011	SOLIS, ZIOLA	9161	011	City Of Chicago Police	$219.57
09/08/2011	SOLIS, ZIOLA	9161	011	City Of Chicago Police	$219.57
09/08/2011	SOLIS, ZIOLA	9161	011	City Of Chicago Police	$475.05
09/08/2011	SOLIS, ZIOLA	9161	011	City Of Chicago Police	$159.92
09/08/2011	SOLIS, ZIOLA	9161	011	City Of Chicago Police	$82.71
09/08/2011	SOLIS, ZIOLA	9161	011	City Of Chicago Police	$248.10
09/08/2011	SOLIS, ZIOLA	9161	011	City Of Chicago Police	$219.57
09/08/2011	SOLIS, ZIOLA	9161	011	City Of Chicago Police	$4.00
09/08/2011	SOLIS, ZIOLA	9161	011	City Of Chicago Police	$0.57
09/08/2011	SOLIS, ZIOLA	9161	011	City Of Chicago Police	$219.57
09/08/2011	SOLIS, ZIOLA	9161	011	City Of Chicago Police	$4.00
09/08/2011	SOLIS, ZIOLA	9161	011	City Of Chicago Police	$0.57
09/08/2011	SOLIS, ZIOLA	9161	011	City Of Chicago Police	$4.00
09/08/2011	SOLIS, ZIOLA	9161	011	City Of Chicago Police	$20.47
09/08/2011	SOLIS, ZIOLA	9161	011	City Of Chicago Police	$4.00
09/08/2011	SOLIS, ZIOLA	9161	011	City Of Chicago Police	$115.67
09/08/2011	SOLIS, ZIOLA	9161	011	City Of Chicago Police	$4.00
09/08/2011	SOLIS, ZIOLA	9161	011	City Of Chicago Police	$7.78

Incident Date	Claimant	Rank	Unit of Assignment	Insured	Total to be Paid
09/08/2011	SOLIS, ZIOLA	9161	011	City Of Chicago Police	$4.00
09/08/2011	SOLIS, ZIOLA	9161	011	City Of Chicago Police	$120.45
03/05/2015	SOLIS, ZIOLA	9161	011	City Of Chicago Police	$467.10
03/05/2015	SOLIS, ZIOLA	9161	011	City Of Chicago Police	$14.02
03/05/2015	SOLIS, ZIOLA	9161	011	City Of Chicago Police	$4.00
06/19/2013	SNYDER, ANTHONY	9161	021	City Of Chicago Police	$248.12
06/19/2013	SNYDER, ANTHONY	9161	021	City Of Chicago Police	$90.34
01/21/2014	SMITH, WENDY	9161	002	City Of Chicago Police	$133.63
01/21/2014	SMITH, WENDY	9161	002	City Of Chicago Police	$0.35
01/21/2014	SMITH, WENDY	9161	002	City Of Chicago Police	$4.00
11/01/2011	SMITH, JOSEPH	9168	059	City Of Chicago Police	$33.16
04/23/2015	SLECHTER, ROBERT	9161		City Of Chicago Police	$287.88
04/23/2015	SLECHTER, ROBERT	9161		City Of Chicago Police	$3.12
04/23/2015	SLECHTER, ROBERT	9161		City Of Chicago Police	$4.00
08/09/2015	SKUPIEN, DANIEL	9161		City Of Chicago Police	$817.74
08/09/2015	SKUPIEN, DANIEL	9161		City Of Chicago Police	$55.24
08/09/2015	SKUPIEN, DANIEL	9161		City Of Chicago Police	$7.32
08/09/2015	SKUPIEN, DANIEL	9161		City Of Chicago Police	$4.00
08/20/2015	SKIPPER, JOHN	9153	050	City Of Chicago Police	$4.00
08/20/2015	SKIPPER, JOHN	9153	050	City Of Chicago Police	$12.53
08/20/2015	SKIPPER, JOHN	9153	050	City Of Chicago Police	$260.81
08/20/2015	SKIPPER, JOHN	9153	050	City Of Chicago Police	$4.00
08/20/2015	SKIPPER, JOHN	9153	050	City Of Chicago Police	$213.99
08/20/2015	SKIPPER, JOHN	9153	050	City Of Chicago Police	$92.31
08/20/2015	SKIPPER, JOHN	9153	050	City Of Chicago Police	$4.00
08/20/2015	SKIPPER, JOHN	9153	050	City Of Chicago Police	$615.00
08/20/2015	SKIPPER, JOHN	9153	050	City Of Chicago Police	$2.32
04/16/2015	SINKS, KEITH	9161		City Of Chicago Police	$4.00
04/16/2015	SINKS, KEITH	9161		City Of Chicago Police	$4.00
04/16/2015	SINKS, KEITH	9161		City Of Chicago Police	$12.41
04/16/2015	SINKS, KEITH	9161		City Of Chicago Police	$4.00
04/16/2015	SINKS, KEITH	9161		City Of Chicago Police	$0.11
04/16/2015	SINKS, KEITH	9161		City Of Chicago Police	$4.00

Incident Date	Claimant	Rank	Unit of Assignment	Insured	Total to be Paid
04/16/2015	SINKS, KEITH	9161		City Of Chicago Police	$4.00
04/16/2015	SINKS, KEITH	9161		City Of Chicago Police	$4.27
04/16/2015	SINKS, KEITH	9161		City Of Chicago Police	$202.48
04/16/2015	SINKS, KEITH	9161		City Of Chicago Police	$4.00
04/16/2015	SINKS, KEITH	9161		City Of Chicago Police	$1.81
04/16/2015	SINKS, KEITH	9161		City Of Chicago Police	$226.23
08/04/2014	SIMPSON, MARK	9161	019	City Of Chicago Police	$168.48
12/16/2014	SIMPSON OWENS, VALENCIA	9161	022	City Of Chicago Police	$170.65
12/16/2014	SIMPSON OWENS, VALENCIA	9161	022	City Of Chicago Police	$4.00
12/16/2014	SIMPSON OWENS, VALENCIA	9161	022	City Of Chicago Police	$0.90
12/16/2014	SIMPSON OWENS, VALENCIA	9161	022	City Of Chicago Police	$215.89
12/16/2014	SIMPSON OWENS, VALENCIA	9161	022	City Of Chicago Police	$4.00
12/16/2014	SIMPSON OWENS, VALENCIA	9161	022	City Of Chicago Police	$1.14
12/16/2014	SIMPSON OWENS, VALENCIA	9161	022	City Of Chicago Police	$215.89
12/16/2014	SIMPSON OWENS, VALENCIA	9161	022	City Of Chicago Police	$4.00
12/16/2014	SIMPSON OWENS, VALENCIA	9161	022	City Of Chicago Police	$1.14
12/16/2014	SIMPSON OWENS, VALENCIA	9161	022	City Of Chicago Police	$215.89
12/16/2014	SIMPSON OWENS, VALENCIA	9161	022	City Of Chicago Police	$4.00
12/16/2014	SIMPSON OWENS, VALENCIA	9161	022	City Of Chicago Police	$1.14
12/16/2014	SIMPSON OWENS, VALENCIA	9161	022	City Of Chicago Police	$217.77
12/16/2014	SIMPSON OWENS, VALENCIA	9161	022	City Of Chicago Police	$4.00
12/16/2014	SIMPSON OWENS, VALENCIA	9161	022	City Of Chicago Police	$1.15
12/16/2014	SIMPSON OWENS, VALENCIA	9161	022	City Of Chicago Police	$215.89
12/16/2014	SIMPSON OWENS, VALENCIA	9161	022	City Of Chicago Police	$4.00
12/16/2014	SIMPSON OWENS, VALENCIA	9161	022	City Of Chicago Police	$1.14
12/16/2014	SIMPSON OWENS, VALENCIA	9161	022	City Of Chicago Police	$261.13
12/16/2014	SIMPSON OWENS, VALENCIA	9161	022	City Of Chicago Police	$4.00
12/16/2014	SIMPSON OWENS, VALENCIA	9161	022	City Of Chicago Police	$1.38
12/16/2014	SIMPSON OWENS, VALENCIA	9161	022	City Of Chicago Police	$215.89
12/16/2014	SIMPSON OWENS, VALENCIA	9161	022	City Of Chicago Police	$4.00
12/16/2014	SIMPSON OWENS, VALENCIA	9161	022	City Of Chicago Police	$1.14
12/16/2014	SIMPSON OWENS, VALENCIA	9161	022	City Of Chicago Police	$215.89
12/16/2014	SIMPSON OWENS, VALENCIA	9161	022	City Of Chicago Police	$4.00

Incident Date	Claimant	Rank	Unit of Assignment	Insured	Total to be Paid
12/16/2014	SIMPSON OWENS, VALENCIA	9161	022	City Of Chicago Police	$1.14
12/16/2014	SIMPSON OWENS, VALENCIA	9161	022	City Of Chicago Police	$170.65
12/16/2014	SIMPSON OWENS, VALENCIA	9161	022	City Of Chicago Police	$4.00
12/16/2014	SIMPSON OWENS, VALENCIA	9161	022	City Of Chicago Police	$0.90
12/16/2014	SIMPSON OWENS, VALENCIA	9161	022	City Of Chicago Police	$214.01
12/16/2014	SIMPSON OWENS, VALENCIA	9161	022	City Of Chicago Police	$4.00
12/16/2014	SIMPSON OWENS, VALENCIA	9161	022	City Of Chicago Police	$1.13
12/16/2014	SIMPSON OWENS, VALENCIA	9161	022	City Of Chicago Police	$175.32
12/16/2014	SIMPSON OWENS, VALENCIA	9161	022	City Of Chicago Police	$4.00
12/16/2014	SIMPSON OWENS, VALENCIA	9161	022	City Of Chicago Police	$0.93
12/16/2014	SIMPSON OWENS, VALENCIA	9161	022	City Of Chicago Police	$215.89
12/16/2014	SIMPSON OWENS, VALENCIA	9161	022	City Of Chicago Police	$4.00
12/16/2014	SIMPSON OWENS, VALENCIA	9161	022	City Of Chicago Police	$1.14
12/16/2014	SIMPSON OWENS, VALENCIA	9161	022	City Of Chicago Police	$259.25
12/16/2014	SIMPSON OWENS, VALENCIA	9161	022	City Of Chicago Police	$4.00
12/16/2014	SIMPSON OWENS, VALENCIA	9161	022	City Of Chicago Police	$1.37
12/16/2014	SIMPSON OWENS, VALENCIA	9161	022	City Of Chicago Police	$170.65
12/16/2014	SIMPSON OWENS, VALENCIA	9161	022	City Of Chicago Police	$4.00
12/16/2014	SIMPSON OWENS, VALENCIA	9161	022	City Of Chicago Police	$0.90
12/16/2014	SIMPSON OWENS, VALENCIA	9161	022	City Of Chicago Police	$215.89
12/16/2014	SIMPSON OWENS, VALENCIA	9161	022	City Of Chicago Police	$4.00
12/16/2014	SIMPSON OWENS, VALENCIA	9161	022	City Of Chicago Police	$1.14
12/16/2014	SIMPSON OWENS, VALENCIA	9161	022	City Of Chicago Police	$215.89
12/16/2014	SIMPSON OWENS, VALENCIA	9161	022	City Of Chicago Police	$4.00
12/16/2014	SIMPSON OWENS, VALENCIA	9161	022	City Of Chicago Police	$1.14
12/16/2014	SIMPSON OWENS, VALENCIA	9161	022	City Of Chicago Police	$386.54
12/16/2014	SIMPSON OWENS, VALENCIA	9161	022	City Of Chicago Police	$4.00
12/16/2014	SIMPSON OWENS, VALENCIA	9161	022	City Of Chicago Police	$2.04
12/16/2014	SIMPSON OWENS, VALENCIA	9161	022	City Of Chicago Police	$215.89
12/16/2014	SIMPSON OWENS, VALENCIA	9161	022	City Of Chicago Police	$4.00
12/16/2014	SIMPSON OWENS, VALENCIA	9161	022	City Of Chicago Police	$1.14
12/16/2014	SIMPSON OWENS, VALENCIA	9161	022	City Of Chicago Police	$215.89
12/16/2014	SIMPSON OWENS, VALENCIA	9161	022	City Of Chicago Police	$4.00

Incident Date	Claimant	Rank	Unit of Assignment	Insured	Total to be Paid
12/16/2014	SIMPSON OWENS, VALENCIA	9161	022	City Of Chicago Police	$1.14
12/16/2014	SIMPSON OWENS, VALENCIA	9161	022	City Of Chicago Police	$215.89
12/16/2014	SIMPSON OWENS, VALENCIA	9161	022	City Of Chicago Police	$217.77
12/16/2014	SIMPSON OWENS, VALENCIA	9161	022	City Of Chicago Police	$215.89
12/16/2014	SIMPSON OWENS, VALENCIA	9161	022	City Of Chicago Police	$181.44
12/16/2014	SIMPSON OWENS, VALENCIA	9161	022	City Of Chicago Police	$215.89
12/16/2014	SIMPSON OWENS, VALENCIA	9161	022	City Of Chicago Police	$79.85
12/16/2014	SIMPSON OWENS, VALENCIA	9161	022	City Of Chicago Police	$702.00
12/16/2014	SIMPSON OWENS, VALENCIA	9161	022	City Of Chicago Police	$368.29
12/16/2014	SIMPSON OWENS, VALENCIA	9161	022	City Of Chicago Police	$4.00
12/16/2014	SIMPSON OWENS, VALENCIA	9161	022	City Of Chicago Police	$1.96
05/30/2014	SIMMONS, JOAN	9161		City Of Chicago Police	$302.11
05/30/2014	SIMMONS, JOAN	9161		City Of Chicago Police	$4.00
08/08/2015	SIMMONS, JIMIEL	9161		City Of Chicago Police	$4.00
08/08/2015	SIMMONS, JIMIEL	9161		City Of Chicago Police	$161.00
08/08/2015	SIMMONS, JIMIEL	9161		City Of Chicago Police	$83.31
08/08/2015	SIMMONS, JIMIEL	9161		City Of Chicago Police	$1.58
08/08/2015	SIMMONS, JIMIEL	9161		City Of Chicago Police	$4.00
03/17/2011	SIMMONS, BEVERLY	9161	192	City Of Chicago Police	$4.00
03/17/2011	SIMMONS, BEVERLY	9161	192	City Of Chicago Police	$277.07
03/17/2011	SIMMONS, BEVERLY	9161	192	City Of Chicago Police	$20.04
02/19/2015	SILVA, ANTONIO	9161	010	City Of Chicago Police	$0.34
02/19/2015	SILVA, ANTONIO	9161	010	City Of Chicago Police	$204.70
02/19/2015	SILVA, ANTONIO	9161	010	City Of Chicago Police	$4.00
02/19/2015	SILVA, ANTONIO	9161	010	City Of Chicago Police	$0.52
02/19/2015	SILVA, ANTONIO	9161	010	City Of Chicago Police	$204.70
02/19/2015	SILVA, ANTONIO	9161	010	City Of Chicago Police	$4.00
02/19/2015	SILVA, ANTONIO	9161	010	City Of Chicago Police	$0.52
02/19/2015	SILVA, ANTONIO	9161	010	City Of Chicago Police	$204.70
02/19/2015	SILVA, ANTONIO	9161	010	City Of Chicago Police	$4.00
02/19/2015	SILVA, ANTONIO	9161	010	City Of Chicago Police	$0.52
02/19/2015	SILVA, ANTONIO	9161	010	City Of Chicago Police	$219.57
02/19/2015	SILVA, ANTONIO	9161	010	City Of Chicago Police	$4.00

Incident Date	Claimant	Rank	Unit of Assignment	Insured	Total to be Paid
02/19/2015	SILVA, ANTONIO	9161	010	City Of Chicago Police	$0.57
02/19/2015	SILVA, ANTONIO	9161	010	City Of Chicago Police	$162.87
02/19/2015	SILVA, ANTONIO	9161	010	City Of Chicago Police	$4.00
02/19/2015	SILVA, ANTONIO	9161	010	City Of Chicago Police	$0.41
02/19/2015	SILVA, ANTONIO	9161	010	City Of Chicago Police	$134.00
02/19/2015	SILVA, ANTONIO	9161	010	City Of Chicago Police	$4.00
02/19/2015	SILVA, ANTONIO	9161	010	City Of Chicago Police	$0.34
02/19/2015	SILVA, ANTONIO	9161	010	City Of Chicago Police	$989.84
02/19/2015	SILVA, ANTONIO	9161	010	City Of Chicago Police	$4.00
02/19/2015	SILVA, ANTONIO	9161	010	City Of Chicago Police	$18.69
02/19/2015	SILVA, ANTONIO	9161	010	City Of Chicago Police	$4.00
02/19/2015	SILVA, ANTONIO	9161	010	City Of Chicago Police	$211.36
02/19/2015	SILVA, ANTONIO	9161	010	City Of Chicago Police	$247.04
02/19/2015	SILVA, ANTONIO	9161	010	City Of Chicago Police	$97.16
02/19/2015	SILVA, ANTONIO	9161	010	City Of Chicago Police	$4.00
02/19/2015	SILVA, ANTONIO	9161	010	City Of Chicago Police	$48.55
02/19/2015	SILVA, ANTONIO	9161	010	City Of Chicago Police	$162.87
02/19/2015	SILVA, ANTONIO	9161	010	City Of Chicago Police	$4.00
02/19/2015	SILVA, ANTONIO	9161	010	City Of Chicago Police	$0.41
02/19/2015	SILVA, ANTONIO	9161	010	City Of Chicago Police	$134.00
02/19/2015	SILVA, ANTONIO	9161	010	City Of Chicago Police	$4.00
02/19/2015	SILVA, ANTONIO	9161	010	City Of Chicago Police	$0.34
02/19/2015	SILVA, ANTONIO	9161	010	City Of Chicago Police	$134.00
02/19/2015	SILVA, ANTONIO	9161	010	City Of Chicago Police	$4.00
02/19/2015	SILVA, ANTONIO	9161	010	City Of Chicago Police	$0.34
02/19/2015	SILVA, ANTONIO	9161	010	City Of Chicago Police	$134.00
02/19/2015	SILVA, ANTONIO	9161	010	City Of Chicago Police	$4.00
04/23/2015	SILVA ARREOLA, JOANNE	9161		City Of Chicago Police	$632.55
04/23/2015	SILVA ARREOLA, JOANNE	9161		City Of Chicago Police	$4.00
10/12/2009	SILIUS, MICHAEL	9161		City Of Chicago Police	$434.22
10/12/2009	SILIUS, MICHAEL	9161		City Of Chicago Police	$278.54
10/12/2009	SILIUS, MICHAEL	9161		City Of Chicago Police	$431.47
08/26/2015	SILDER, TIMOTHY	9161	008	City Of Chicago Police	$4.00

Incident Date	Claimant	Rank	Unit of Assignment	Insured	Total to be Paid
08/26/2015	SILDER, TIMOTHY	9161	008	City Of Chicago Police	$9.73
06/28/2015	SIKORSKI, TOMASZ	9161		City Of Chicago Police	$4.00
06/28/2015	SIKORSKI, TOMASZ	9161		City Of Chicago Police	$369.76
06/28/2015	SIKORSKI, TOMASZ	9161		City Of Chicago Police	$6.99
01/30/2012	SIEJA, THOMAS	9161	044	City Of Chicago Police	$582.48
01/30/2012	SIEJA, THOMAS	9161	044	City Of Chicago Police	$4.00
01/30/2012	SIEJA, THOMAS	9161	044	City Of Chicago Police	$171.18
01/30/2012	SIEJA, THOMAS	9161	044	City Of Chicago Police	$76.71
12/18/2014	SHRAKE, MICHAEL	9161		City Of Chicago Police	$143.55
12/18/2014	SHRAKE, MICHAEL	9161		City Of Chicago Police	$143.55
12/18/2014	SHRAKE, MICHAEL	9161		City Of Chicago Police	$4.00
12/18/2014	SHRAKE, MICHAEL	9161		City Of Chicago Police	$1.61
12/18/2014	SHRAKE, MICHAEL	9161		City Of Chicago Police	$4.00
12/18/2014	SHRAKE, MICHAEL	9161		City Of Chicago Police	$1.61
08/23/2015	SHIELDS, MICHAEL	9161	011	City Of Chicago Police	$2.59
08/23/2015	SHIELDS, MICHAEL	9161	011	City Of Chicago Police	$4.00
08/23/2015	SHIELDS, MICHAEL	9161	011	City Of Chicago Police	$289.02
08/23/2015	SHIELDS, MICHAEL	9161	011	City Of Chicago Police	$27.18
08/23/2015	SHIELDS, MICHAEL	9161	011	City Of Chicago Police	$9.62
08/23/2015	SHIELDS, MICHAEL	9161	011	City Of Chicago Police	$281.01
08/23/2015	SHIELDS, MICHAEL	9161	011	City Of Chicago Police	$4.00
08/23/2015	SHIELDS, MICHAEL	9161	011	City Of Chicago Police	$41.76
08/23/2015	SHIELDS, MICHAEL	9161	011	City Of Chicago Police	$2.66
08/23/2015	SHIELDS, MICHAEL	9161	011	City Of Chicago Police	$4.00
08/23/2015	SHIELDS, MICHAEL	9161	011	City Of Chicago Police	$188.38
08/23/2015	SHIELDS, MICHAEL	9161	011	City Of Chicago Police	$4.00
08/23/2015	SHIELDS, MICHAEL	9161	011	City Of Chicago Police	$4.00
08/23/2015	SHIELDS, MICHAEL	9161	011	City Of Chicago Police	$158.45
08/23/2015	SHIELDS, MICHAEL	9161	011	City Of Chicago Police	$27.18
09/01/2015	SHIELDS, JAMES	9161	153	City Of Chicago Police	$4.00
09/01/2015	SHIELDS, JAMES	9161	153	City Of Chicago Police	$4.00
09/01/2015	SHIELDS, JAMES	9161	153	City Of Chicago Police	$2.83
09/01/2015	SHIELDS, JAMES	9161	153	City Of Chicago Police	$8.43

Incident Date	Claimant	Rank	Unit of Assignment	Insured	Total to be Paid
09/01/2015	SHIELDS, JAMES	9161	153	City Of Chicago Police	$4.00
09/01/2015	SHIELDS, JAMES	9161	153	City Of Chicago Police	$315.87
09/01/2015	SHIELDS, JAMES	9161	153	City Of Chicago Police	$10.21
08/03/2015	SHIELDS, EUGENE	9161	024	City Of Chicago Police	$558.47
08/03/2015	SHIELDS, EUGENE	9161	024	City Of Chicago Police	$5.00
08/03/2015	SHIELDS, EUGENE	9161	024	City Of Chicago Police	$4.00
01/21/2015	SHERLOCK, JAMES	9161	044	City Of Chicago Police	$0.11
01/21/2015	SHERLOCK, JAMES	9161	044	City Of Chicago Police	$44.03
04/22/2015	SHEPHERD, CHRISTIAN	9161	17	City Of Chicago Police	$22.00
04/22/2015	SHEPHERD, CHRISTIAN	9161	17	City Of Chicago Police	$8.24
04/22/2015	SHEPHERD, CHRISTIAN	9161	17	City Of Chicago Police	$4.00
12/10/2014	SHEPARD, SCOTT	9161		City Of Chicago Police	$1.60
12/10/2014	SHEPARD, SCOTT	9161		City Of Chicago Police	$76.71
12/10/2014	SHEPARD, SCOTT	9161		City Of Chicago Police	$93.75
12/10/2014	SHEPARD, SCOTT	9161		City Of Chicago Police	$4.00
12/10/2014	SHEPARD, SCOTT	9161		City Of Chicago Police	$5.31
12/10/2014	SHEPARD, SCOTT	9161		City Of Chicago Police	$243.68
12/10/2014	SHEPARD, SCOTT	9161		City Of Chicago Police	$4.00
12/10/2014	SHEPARD, SCOTT	9161		City Of Chicago Police	$1.19
12/10/2014	SHEPARD, SCOTT	9161		City Of Chicago Police	$62.28
12/10/2014	SHEPARD, SCOTT	9161		City Of Chicago Police	$4.00
12/10/2014	SHEPARD, SCOTT	9161		City Of Chicago Police	$2.99
12/10/2014	SHEPARD, SCOTT	9161		City Of Chicago Police	$155.83
12/10/2014	SHEPARD, SCOTT	9161		City Of Chicago Police	$4.00
12/10/2014	SHEPARD, SCOTT	9161		City Of Chicago Police	$7.48
12/10/2014	SHEPARD, SCOTT	9161		City Of Chicago Police	$46.52
12/10/2014	SHEPARD, SCOTT	9161		City Of Chicago Police	$4.00
12/10/2014	SHEPARD, SCOTT	9161		City Of Chicago Police	$70.45
12/10/2014	SHEPARD, SCOTT	9161		City Of Chicago Police	$4.00
02/18/2014	SHEAN, JOYCE	9161	044	City Of Chicago Police	$34.35
02/18/2014	SHEAN, JOYCE	9161	044	City Of Chicago Police	$4.00
02/18/2014	SHEAN, JOYCE	9161	044	City Of Chicago Police	$4.00
02/18/2014	SHEAN, JOYCE	9161	044	City Of Chicago Police	$4.00

Incident Date	Claimant	Rank	Unit of Assignment	Insured	Total to be Paid
02/18/2014	SHEAN, JOYCE	9161	044	City Of Chicago Police	$141.45
02/18/2014	SHEAN, JOYCE	9161	044	City Of Chicago Police	$222.16
02/18/2014	SHEAN, JOYCE	9161	044	City Of Chicago Police	$5.01
02/18/2014	SHEAN, JOYCE	9161	044	City Of Chicago Police	$4.00
02/18/2014	SHEAN, JOYCE	9161	044	City Of Chicago Police	$88.41
02/18/2014	SHEAN, JOYCE	9161	044	City Of Chicago Police	$8.02
02/18/2014	SHEAN, JOYCE	9161	044	City Of Chicago Police	$3.41
02/18/2014	SHEAN, JOYCE	9161	044	City Of Chicago Police	$4.00
02/18/2014	SHEAN, JOYCE	9161	044	City Of Chicago Police	$180.50
02/18/2014	SHEAN, JOYCE	9161	044	City Of Chicago Police	$3.41
02/18/2014	SHEAN, JOYCE	9161	044	City Of Chicago Police	$4.00
02/18/2014	SHEAN, JOYCE	9161	044	City Of Chicago Police	$180.50
02/18/2014	SHEAN, JOYCE	9161	044	City Of Chicago Police	$4.00
06/16/2015	SHAAR, KHALED	9161	002	City Of Chicago Police	$173.43
06/16/2015	SHAAR, KHALED	9161	002	City Of Chicago Police	$4.00
06/16/2015	SHAAR, KHALED	9161	002	City Of Chicago Police	$0.45
06/16/2015	SHAAR, KHALED	9161	002	City Of Chicago Police	$204.16
06/16/2015	SHAAR, KHALED	9161	002	City Of Chicago Police	$4.00
06/16/2015	SHAAR, KHALED	9161	002	City Of Chicago Police	$0.56
06/16/2015	SHAAR, KHALED	9161	002	City Of Chicago Police	$75.86
06/16/2015	SHAAR, KHALED	9161	002	City Of Chicago Police	$4.00
06/16/2015	SHAAR, KHALED	9161	002	City Of Chicago Police	$2.83
06/16/2015	SHAAR, KHALED	9161	002	City Of Chicago Police	$0.68
06/16/2015	SHAAR, KHALED	9161	002	City Of Chicago Police	$149.87
06/16/2015	SHAAR, KHALED	9161	002	City Of Chicago Police	$202.48
06/16/2015	SHAAR, KHALED	9161	002	City Of Chicago Police	$71.87
06/16/2015	SHAAR, KHALED	9161	002	City Of Chicago Police	$182.37
06/16/2015	SHAAR, KHALED	9161	002	City Of Chicago Police	$240.61
06/16/2015	SHAAR, KHALED	9161	002	City Of Chicago Police	$182.37
06/16/2015	SHAAR, KHALED	9161	002	City Of Chicago Police	$240.61
06/16/2015	SHAAR, KHALED	9161	002	City Of Chicago Police	$182.37
06/16/2015	SHAAR, KHALED	9161	002	City Of Chicago Police	$75.86
06/16/2015	SHAAR, KHALED	9161	002	City Of Chicago Police	$182.37

Incident Date	Claimant	Rank	Unit of Assignment	Insured	Total to be Paid
06/16/2015	SHAAR, KHALED	9161	002	City Of Chicago Police	$182.37
06/16/2015	SHAAR, KHALED	9161	002	City Of Chicago Police	$700.97
06/16/2015	SHAAR, KHALED	9161	002	City Of Chicago Police	$182.37
06/16/2015	SHAAR, KHALED	9161	002	City Of Chicago Police	$182.37
06/16/2015	SHAAR, KHALED	9161	002	City Of Chicago Police	$71.87
06/16/2015	SHAAR, KHALED	9161	002	City Of Chicago Police	$4.00
03/21/2012	SERVIN, DANTE	9165		City Of Chicago Police	$4.00
03/21/2012	SERVIN, DANTE	9165		City Of Chicago Police	$175.13
03/21/2012	SERVIN, DANTE	9165		City Of Chicago Police	$406.16
03/21/2012	SERVIN, DANTE	9165		City Of Chicago Police	$4.00
03/21/2012	SERVIN, DANTE	9165		City Of Chicago Police	$4.00
03/21/2012	SERVIN, DANTE	9165		City Of Chicago Police	$196.84
03/21/2012	SERVIN, DANTE	9165		City Of Chicago Police	$258.89
08/04/2015	SEPULVEDA, DAVID	9171	009	City Of Chicago Police	$0.68
08/04/2015	SEPULVEDA, DAVID	9171	009	City Of Chicago Police	$91.88
08/04/2015	SEPULVEDA, DAVID	9171	009	City Of Chicago Police	$4.00
08/04/2015	SEPULVEDA, DAVID	9171	009	City Of Chicago Police	$0.24
08/04/2015	SEPULVEDA, DAVID	9171	009	City Of Chicago Police	$263.60
08/04/2015	SEPULVEDA, DAVID	9171	009	City Of Chicago Police	$4.00
08/04/2015	SEPULVEDA, DAVID	9171	009	City Of Chicago Police	$0.68
08/04/2015	SEPULVEDA, DAVID	9171	009	City Of Chicago Police	$263.60
08/04/2015	SEPULVEDA, DAVID	9171	009	City Of Chicago Police	$4.00
08/04/2015	SEPULVEDA, DAVID	9171	009	City Of Chicago Police	$0.68
08/04/2015	SEPULVEDA, DAVID	9171	009	City Of Chicago Police	$4.00
08/04/2015	SEPULVEDA, DAVID	9171	009	City Of Chicago Police	$263.60
08/04/2015	SEPULVEDA, DAVID	9171	009	City Of Chicago Police	$67.57
08/04/2015	SEPULVEDA, DAVID	9171	009	City Of Chicago Police	$4.00
08/04/2015	SEPULVEDA, DAVID	9171	009	City Of Chicago Police	$118.57
08/04/2015	SEPULVEDA, DAVID	9171	009	City Of Chicago Police	$0.46
08/04/2015	SEPULVEDA, DAVID	9171	009	City Of Chicago Police	$177.74
08/04/2015	SEPULVEDA, DAVID	9171	009	City Of Chicago Police	$4.00
04/30/2009	SEGINA, MARIA LYNN	9161		City Of Chicago Police	$4.00
04/30/2009	SEGINA, MARIA LYNN	9161		City Of Chicago Police	$75.86

Incident Date	Claimant	Rank	Unit of Assignment	Insured	Total to be Paid
04/30/2009	SEGINA, MARIA LYNN	9161		City Of Chicago Police	$4.00
04/30/2009	SEGINA, MARIA LYNN	9161		City Of Chicago Police	$0.68
04/30/2009	SEGINA, MARIA LYNN	9161		City Of Chicago Police	$0.55
04/30/2009	SEGINA, MARIA LYNN	9161		City Of Chicago Police	$4.00
04/30/2009	SEGINA, MARIA LYNN	9161		City Of Chicago Police	$75.86
04/30/2009	SEGINA, MARIA LYNN	9161		City Of Chicago Police	$0.68
04/30/2009	SEGINA, MARIA LYNN	9161		City Of Chicago Police	$214.65
04/17/2014	SCHNEIDER, KATHY	9161	020	City Of Chicago Police	$315.45
06/02/2015	SCHLOSS, ALLISON	9173	059	City Of Chicago Police	$100.25
06/02/2015	SCHLOSS, ALLISON	9173	059	City Of Chicago Police	$4.00
06/02/2015	SCHLOSS, ALLISON	9173	059	City Of Chicago Police	$615.00
06/02/2015	SCHLOSS, ALLISON	9173	059	City Of Chicago Police	$0.47
06/02/2015	SCHLOSS, ALLISON	9173	059	City Of Chicago Police	$4.00
06/02/2015	SCHLOSS, ALLISON	9173	059	City Of Chicago Police	$181.85
06/02/2015	SCHLOSS, ALLISON	9173	059	City Of Chicago Police	$4.00
06/02/2015	SCHLOSS, ALLISON	9173	059	City Of Chicago Police	$181.85
06/02/2015	SCHLOSS, ALLISON	9173	059	City Of Chicago Police	$4.00
06/02/2015	SCHLOSS, ALLISON	9173	059	City Of Chicago Police	$4.00
06/02/2015	SCHLOSS, ALLISON	9173	059	City Of Chicago Police	$0.47
06/11/2015	SCHAB, GREGORY	9161	145	City Of Chicago Police	$4.00
06/11/2015	SCHAB, GREGORY	9161	145	City Of Chicago Police	$44.24
06/11/2015	SCHAB, GREGORY	9161	145	City Of Chicago Police	$688.84
06/11/2015	SCHAB, GREGORY	9161	145	City Of Chicago Police	$4.00
06/11/2015	SCHAB, GREGORY	9161	145	City Of Chicago Police	$438.58
06/11/2015	SCHAB, GREGORY	9161	145	City Of Chicago Police	$2.09
06/11/2015	SCHAB, GREGORY	9161	145	City Of Chicago Police	$4.00
06/11/2015	SCHAB, GREGORY	9161	145	City Of Chicago Police	$234.04
06/11/2015	SCHAB, GREGORY	9161	145	City Of Chicago Police	$8.28
06/11/2015	SCHAB, GREGORY	9161	145	City Of Chicago Police	$4.00
08/04/2015	SCHAADE, ERIC	9161	044	City Of Chicago Police	$189.59
08/04/2015	SCHAADE, ERIC	9161	044	City Of Chicago Police	$4.00
08/15/2014	SARDO, MICHAEL	9161		City Of Chicago Police	$768.92
08/15/2014	SARDO, MICHAEL	9161		City Of Chicago Police	$6.88

Incident Date	Claimant	Rank	Unit of Assignment	Insured	Total to be Paid
08/15/2014	SARDO, MICHAEL	9161		City Of Chicago Police	$4.00
01/19/2013	SANTOS, JORGE	9161	044	City Of Chicago Police	$4.00
01/19/2013	SANTOS, JORGE	9161	044	City Of Chicago Police	$1.98
01/19/2013	SANTOS, JORGE	9161	044	City Of Chicago Police	$615.00
01/19/2013	SANTOS, JORGE	9161	044	City Of Chicago Police	$4.00
01/19/2013	SANTOS, JORGE	9161	044	City Of Chicago Police	$94.56
01/19/2013	SANTOS, JORGE	9161	044	City Of Chicago Police	$220.97
11/05/2014	SANTOS, JORGE	9161	044	City Of Chicago Police	$4.00
11/05/2014	SANTOS, JORGE	9161	044	City Of Chicago Police	$158.49
11/05/2014	SANTOS, JORGE	9161	044	City Of Chicago Police	$0.41
04/11/2015	SANKOVICH, JAMES	9161		City Of Chicago Police	$4.00
04/11/2015	SANKOVICH, JAMES	9161		City Of Chicago Police	$346.45
04/11/2015	SANKOVICH, JAMES	9161		City Of Chicago Police	$3.71
04/11/2015	SANKOVICH, JAMES	9161		City Of Chicago Police	$0.89
04/11/2015	SANKOVICH, JAMES	9161		City Of Chicago Police	$4.00
04/11/2015	SANKOVICH, JAMES	9161		City Of Chicago Police	$3.56
04/11/2015	SANKOVICH, JAMES	9161		City Of Chicago Police	$4.00
04/11/2015	SANKOVICH, JAMES	9161		City Of Chicago Police	$3.21
04/11/2015	SANKOVICH, JAMES	9161		City Of Chicago Police	$4.00
02/19/2015	SANDUSKY, MICHAEL	9161	019	City Of Chicago Police	$21.40
09/13/2015	SANDOVAL, VICTOR	9161	010	City Of Chicago Police	$3.81
09/13/2015	SANDOVAL, VICTOR	9161	010	City Of Chicago Police	$4.00
09/13/2015	SANDOVAL, VICTOR	9161	010	City Of Chicago Police	$201.58
08/19/2015	SANCHEZ, NOEMY	9161	044	City Of Chicago Police	$0.68
08/19/2015	SANCHEZ, NOEMY	9161	044	City Of Chicago Police	$75.86
08/19/2015	SANCHEZ, NOEMY	9161	044	City Of Chicago Police	$4.00
05/11/2014	SANCHEZ, CAMILA	9161	044	City Of Chicago Police	$4.00
05/11/2014	SANCHEZ, CAMILA	9161	044	City Of Chicago Police	$867.09
05/11/2014	SANCHEZ, CAMILA	9161	044	City Of Chicago Police	$117.85
06/04/2015	SANCHEZ, ALICIA	9165	610	City Of Chicago Police	$177.74
06/04/2015	SANCHEZ, ALICIA	9165	610	City Of Chicago Police	$4.00
06/04/2015	SANCHEZ, ALICIA	9165	610	City Of Chicago Police	$0.46
06/04/2015	SANCHEZ, ALICIA	9165	610	City Of Chicago Police	$177.74

Incident Date	Claimant	Rank	Unit of Assignment	Insured	Total to be Paid
06/04/2015	SANCHEZ, ALICIA	9165	610	City Of Chicago Police	$4.00
06/04/2015	SANCHEZ, ALICIA	9165	610	City Of Chicago Police	$0.46
06/04/2015	SANCHEZ, ALICIA	9165	610	City Of Chicago Police	$223.68
06/04/2015	SANCHEZ, ALICIA	9165	610	City Of Chicago Police	$4.00
06/04/2015	SANCHEZ, ALICIA	9165	610	City Of Chicago Police	$0.58
06/04/2015	SANCHEZ, ALICIA	9165	610	City Of Chicago Police	$226.28
06/04/2015	SANCHEZ, ALICIA	9165	610	City Of Chicago Police	$4.00
06/04/2015	SANCHEZ, ALICIA	9165	610	City Of Chicago Police	$407.07
06/04/2015	SANCHEZ, ALICIA	9165	610	City Of Chicago Police	$0.82
06/04/2015	SANCHEZ, ALICIA	9165	610	City Of Chicago Police	$4.00
06/04/2015	SANCHEZ, ALICIA	9165	610	City Of Chicago Police	$4.00
06/04/2015	SANCHEZ, ALICIA	9165	610	City Of Chicago Police	$177.74
06/04/2015	SANCHEZ, ALICIA	9165	610	City Of Chicago Police	$4.00
06/04/2015	SANCHEZ, ALICIA	9165	610	City Of Chicago Police	$0.46
06/04/2015	SANCHEZ, ALICIA	9165	610	City Of Chicago Police	$137.82
06/04/2015	SANCHEZ, ALICIA	9165	610	City Of Chicago Police	$4.00
06/04/2015	SANCHEZ, ALICIA	9165	610	City Of Chicago Police	$0.36
06/04/2015	SANCHEZ, ALICIA	9165	610	City Of Chicago Police	$91.14
06/04/2015	SANCHEZ, ALICIA	9165	610	City Of Chicago Police	$0.60
06/04/2015	SANCHEZ, ALICIA	9165	610	City Of Chicago Police	$264.96
06/04/2015	SANCHEZ, ALICIA	9165	610	City Of Chicago Police	$4.00
06/04/2015	SANCHEZ, ALICIA	9165	610	City Of Chicago Police	$0.69
07/26/2012	SALGADO, SALVADOR	9161		City Of Chicago Police	$493.20
07/26/2012	SALGADO, SALVADOR	9161		City Of Chicago Police	$4.00
07/26/2012	SALGADO, SALVADOR	9161		City Of Chicago Police	$4.00
07/26/2012	SALGADO, SALVADOR	9161		City Of Chicago Police	$506.34
07/26/2012	SALGADO, SALVADOR	9161		City Of Chicago Police	$1.30
07/26/2012	SALGADO, SALVADOR	9161		City Of Chicago Police	$0.65
07/26/2012	SALGADO, SALVADOR	9161		City Of Chicago Police	$4.00
07/26/2012	SALGADO, SALVADOR	9161		City Of Chicago Police	$253.17
07/26/2012	SALGADO, SALVADOR	9161		City Of Chicago Police	$4.00
07/26/2012	SALGADO, SALVADOR	9161		City Of Chicago Police	$366.05
07/26/2012	SALGADO, SALVADOR	9161		City Of Chicago Police	$1.32

Incident Date	Claimant	Rank	Unit of Assignment	Insured	Total to be Paid
07/26/2012	SALGADO, SALVADOR	9161		City Of Chicago Police	$4.00
07/26/2012	SALGADO, SALVADOR	9161		City Of Chicago Police	$514.31
07/26/2012	SALGADO, SALVADOR	9161		City Of Chicago Police	$0.94
07/26/2012	SALGADO, SALVADOR	9161		City Of Chicago Police	$1.26
11/30/2013	SALGADO, ARMANDO	9161		City Of Chicago Police	$340.36
11/30/2013	SALGADO, ARMANDO	9161		City Of Chicago Police	$4.00
11/30/2013	SALGADO, ARMANDO	9161		City Of Chicago Police	$0.90
08/04/2011	SALCEDO, MARIA	9161	701	City Of Chicago Police	$181.85
08/04/2011	SALCEDO, MARIA	9161	701	City Of Chicago Police	$4.00
08/04/2011	SALCEDO, MARIA	9161	701	City Of Chicago Police	$0.47
07/14/2014	SALCEDO, HUGO	9161	044	City Of Chicago Police	$77.40
07/14/2014	SALCEDO, HUGO	9161	044	City Of Chicago Police	$4.00
07/14/2014	SALCEDO, HUGO	9161	044	City Of Chicago Police	$1.46
10/16/2014	SALADINO, CHRISTOPHER	9161		City Of Chicago Police	$7.89
10/16/2014	SALADINO, CHRISTOPHER	9161		City Of Chicago Police	$4.00
10/16/2014	SALADINO, CHRISTOPHER	9161		City Of Chicago Police	$880.91
08/04/2015	SALADINO, CHRISTOPHER	9161		City Of Chicago Police	$606.48
08/04/2015	SALADINO, CHRISTOPHER	9161		City Of Chicago Police	$4.00
04/27/1995	Rycraw, Cheryl L	P	00006	City Of Chicago Police	$238.99
11/20/1995	Robinson, Willia	P	00003	City Of Chicago Police	$227.20
01/31/2004	Rizzo, Paul M	P	00009	City Of Chicago Police	$538.65
06/19/2006	Reed, Larry	P	00153	City Of Chicago Police	$65.84
09/18/2008	Randle, Reginald	P	00014	City Of Chicago Police	$166.71
09/18/2008	Randle, Reginald	P	00014	City Of Chicago Police	$1.49
09/18/2008	Randle, Reginald	P	00014	City Of Chicago Police	$4.00
10/21/1992	Rak, John	P	00015	City Of Chicago Police	$180.50
05/28/2015	RUTKOWSKI, KIRK	9161		City Of Chicago Police	$315.37
05/28/2015	RUTKOWSKI, KIRK	9161		City Of Chicago Police	$2.82
05/28/2015	RUTKOWSKI, KIRK	9161		City Of Chicago Police	$4.00
07/17/2015	RUGE, STEVEN	9153	050	City Of Chicago Police	$1.27
07/17/2015	RUGE, STEVEN	9153	050	City Of Chicago Police	$75.06
07/17/2015	RUGE, STEVEN	9153	050	City Of Chicago Police	$4.00
07/17/2015	RUGE, STEVEN	9153	050	City Of Chicago Police	$0.81

Incident Date	Claimant	Rank	Unit of Assignment	Insured	Total to be Paid
07/17/2015	RUGE, STEVEN	9153	050	City Of Chicago Police	$585.26
07/17/2015	RUGE, STEVEN	9153	050	City Of Chicago Police	$4.00
07/17/2015	RUGE, STEVEN	9153	050	City Of Chicago Police	$5.24
07/17/2015	RUGE, STEVEN	9153	050	City Of Chicago Police	$4.00
07/17/2015	RUGE, STEVEN	9153	050	City Of Chicago Police	$117.17
07/17/2015	RUGE, STEVEN	9153	050	City Of Chicago Police	$615.00
07/17/2015	RUGE, STEVEN	9153	050	City Of Chicago Police	$567.50
07/30/2015	RUFF, KENNETH	9161		City Of Chicago Police	$189.59
07/30/2015	RUFF, KENNETH	9161		City Of Chicago Police	$4.00
07/30/2015	RUFF, KENNETH	9161		City Of Chicago Police	$615.00
07/30/2015	RUFF, KENNETH	9161		City Of Chicago Police	$4.00
07/30/2015	RUFF, KENNETH	9161		City Of Chicago Police	$63.07
07/30/2015	RUFF, KENNETH	9161		City Of Chicago Police	$127.49
07/30/2015	RUFF, KENNETH	9161		City Of Chicago Police	$75.06
07/30/2015	RUFF, KENNETH	9161		City Of Chicago Police	$4.00
07/30/2015	RUFF, KENNETH	9161		City Of Chicago Police	$38.94
07/30/2015	RUFF, KENNETH	9161		City Of Chicago Police	$92.31
03/05/2015	ROTTMAN, JOHN	9161	312	City Of Chicago Police	$45.94
03/05/2015	ROTTMAN, JOHN	9161	312	City Of Chicago Police	$4.86
03/05/2015	ROTTMAN, JOHN	9161	312	City Of Chicago Police	$0.12
03/05/2015	ROTTMAN, JOHN	9161	312	City Of Chicago Police	$4.00
03/05/2015	ROTTMAN, JOHN	9161	312	City Of Chicago Police	$4.00
03/05/2015	ROTTMAN, JOHN	9161	312	City Of Chicago Police	$20.07
03/05/2015	ROTTMAN, JOHN	9161	312	City Of Chicago Police	$4.00
03/05/2015	ROTTMAN, JOHN	9161	312	City Of Chicago Police	$79.85
03/05/2015	ROTTMAN, JOHN	9161	312	City Of Chicago Police	$4.00
03/05/2015	ROTTMAN, JOHN	9161	312	City Of Chicago Police	$129.60
03/05/2015	ROTTMAN, JOHN	9161	312	City Of Chicago Police	$0.34
03/05/2015	ROTTMAN, JOHN	9161	312	City Of Chicago Police	$0.56
03/05/2015	ROTTMAN, JOHN	9161	312	City Of Chicago Police	$4.00
03/05/2015	ROTTMAN, JOHN	9161	312	City Of Chicago Police	$217.11
01/30/2015	ROSADO, LUZ	9161		City Of Chicago Police	$76.71
01/30/2015	ROSADO, LUZ	9161		City Of Chicago Police	$187.78

Incident Date	Claimant	Rank	Unit of Assignment	Insured	Total to be Paid
01/30/2015	ROSADO, LUZ	9161		City Of Chicago Police	$4.00
01/30/2015	ROSADO, LUZ	9161		City Of Chicago Police	$2.99
01/30/2015	ROSADO, LUZ	9161		City Of Chicago Police	$110.00
01/30/2015	ROSADO, LUZ	9161		City Of Chicago Police	$225.00
01/30/2015	ROSADO, LUZ	9161		City Of Chicago Police	$187.78
01/30/2015	ROSADO, LUZ	9161		City Of Chicago Police	$160.19
01/30/2015	ROSADO, LUZ	9161		City Of Chicago Police	$781.38
01/30/2015	ROSADO, LUZ	9161		City Of Chicago Police	$215.63
01/30/2015	ROSADO, LUZ	9161		City Of Chicago Police	$187.78
01/30/2015	ROSADO, LUZ	9161		City Of Chicago Police	$187.78
01/30/2015	ROSADO, LUZ	9161		City Of Chicago Police	$148.43
01/30/2015	ROSADO, LUZ	9161		City Of Chicago Police	$187.78
01/30/2015	ROSADO, LUZ	9161		City Of Chicago Police	$62.28
01/30/2015	ROSADO, LUZ	9161		City Of Chicago Police	$4.00
01/30/2015	ROSADO, LUZ	9161		City Of Chicago Police	$76.71
01/30/2015	ROSADO, LUZ	9161		City Of Chicago Police	$187.78
01/30/2015	ROSADO, LUZ	9161		City Of Chicago Police	$186.12
01/30/2015	ROSADO, LUZ	9161		City Of Chicago Police	$160.19
01/30/2015	ROSADO, LUZ	9161		City Of Chicago Police	$148.43
09/09/2014	RONAN, RUTH	9171		City Of Chicago Police	$3.08
09/09/2014	RONAN, RUTH	9171		City Of Chicago Police	$4.00
09/09/2014	RONAN, RUTH	9171		City Of Chicago Police	$163.14
09/09/2014	RONAN, RUTH	9171		City Of Chicago Police	$0.77
09/09/2014	RONAN, RUTH	9171		City Of Chicago Police	$4.00
09/09/2014	RONAN, RUTH	9171		City Of Chicago Police	$294.93
05/07/2015	ROMERO, MIGUEL	9161	009	City Of Chicago Police	$227.79
05/07/2015	ROMERO, MIGUEL	9161	009	City Of Chicago Police	$4.00
05/07/2015	ROMERO, MIGUEL	9161	009	City Of Chicago Police	$0.59
05/07/2015	ROMERO, MIGUEL	9161	009	City Of Chicago Police	$227.79
05/07/2015	ROMERO, MIGUEL	9161	009	City Of Chicago Police	$4.00
05/07/2015	ROMERO, MIGUEL	9161	009	City Of Chicago Police	$0.59
05/07/2015	ROMERO, MIGUEL	9161	009	City Of Chicago Police	$227.79
05/07/2015	ROMERO, MIGUEL	9161	009	City Of Chicago Police	$4.00

Incident Date	Claimant	Rank	Unit of Assignment	Insured	Total to be Paid
05/07/2015	ROMERO, MIGUEL	9161	009	City Of Chicago Police	$0.59
05/07/2015	ROMERO, MIGUEL	9161	009	City Of Chicago Police	$199.96
05/07/2015	ROMERO, MIGUEL	9161	009	City Of Chicago Police	$82.53
05/07/2015	ROMERO, MIGUEL	9161	009	City Of Chicago Police	$4.00
05/07/2015	ROMERO, MIGUEL	9161	009	City Of Chicago Police	$7.16
05/07/2015	ROMERO, MIGUEL	9161	009	City Of Chicago Police	$183.76
05/07/2015	ROMERO, MIGUEL	9161	009	City Of Chicago Police	$4.00
05/07/2015	ROMERO, MIGUEL	9161	009	City Of Chicago Police	$0.48
05/07/2015	ROMERO, MIGUEL	9161	009	City Of Chicago Police	$118.29
05/07/2015	ROMERO, MIGUEL	9161	009	City Of Chicago Police	$4.00
05/07/2015	ROMERO, MIGUEL	9161	009	City Of Chicago Police	$7.82
05/07/2015	ROMERO, MIGUEL	9161	009	City Of Chicago Police	$183.76
05/07/2015	ROMERO, MIGUEL	9161	009	City Of Chicago Police	$4.00
05/07/2015	ROMERO, MIGUEL	9161	009	City Of Chicago Police	$0.48
05/07/2015	ROMERO, MIGUEL	9161	009	City Of Chicago Police	$183.76
05/07/2015	ROMERO, MIGUEL	9161	009	City Of Chicago Police	$4.00
05/07/2015	ROMERO, MIGUEL	9161	009	City Of Chicago Police	$0.48
05/07/2015	ROMERO, MIGUEL	9161	009	City Of Chicago Police	$161.18
05/07/2015	ROMERO, MIGUEL	9161	009	City Of Chicago Police	$4.00
05/07/2015	ROMERO, MIGUEL	9161	009	City Of Chicago Police	$0.42
05/07/2015	ROMERO, MIGUEL	9161	009	City Of Chicago Police	$181.85
05/07/2015	ROMERO, MIGUEL	9161	009	City Of Chicago Police	$4.00
05/07/2015	ROMERO, MIGUEL	9161	009	City Of Chicago Police	$0.47
05/07/2015	ROMERO, MIGUEL	9161	009	City Of Chicago Police	$181.85
05/07/2015	ROMERO, MIGUEL	9161	009	City Of Chicago Police	$4.00
05/07/2015	ROMERO, MIGUEL	9161	009	City Of Chicago Police	$0.47
05/07/2015	ROMERO, MIGUEL	9161	009	City Of Chicago Police	$135.91
05/07/2015	ROMERO, MIGUEL	9161	009	City Of Chicago Police	$227.79
05/07/2015	ROMERO, MIGUEL	9161	009	City Of Chicago Police	$4.00
05/07/2015	ROMERO, MIGUEL	9161	009	City Of Chicago Police	$0.59
05/07/2015	ROMERO, MIGUEL	9161	009	City Of Chicago Police	$227.79
05/07/2015	ROMERO, MIGUEL	9161	009	City Of Chicago Police	$4.00
05/07/2015	ROMERO, MIGUEL	9161	009	City Of Chicago Police	$0.59

Incident Date	Claimant	Rank	Unit of Assignment	Insured	Total to be Paid
05/07/2015	ROMERO, MIGUEL	9161	009	City Of Chicago Police	$4.00
05/07/2015	ROMERO, MIGUEL	9161	009	City Of Chicago Police	$0.35
03/29/2015	ROLLINS, EDWARD	9161		City Of Chicago Police	$203.25
03/29/2015	ROLLINS, EDWARD	9161		City Of Chicago Police	$2.79
03/29/2015	ROLLINS, EDWARD	9161		City Of Chicago Police	$2.79
03/29/2015	ROLLINS, EDWARD	9161		City Of Chicago Police	$203.25
03/29/2015	ROLLINS, EDWARD	9161		City Of Chicago Police	$4.00
03/29/2015	ROLLINS, EDWARD	9161		City Of Chicago Police	$2.79
03/29/2015	ROLLINS, EDWARD	9161		City Of Chicago Police	$406.50
03/29/2015	ROLLINS, EDWARD	9161		City Of Chicago Police	$4.00
03/29/2015	ROLLINS, EDWARD	9161		City Of Chicago Police	$5.58
03/29/2015	ROLLINS, EDWARD	9161		City Of Chicago Police	$203.25
03/29/2015	ROLLINS, EDWARD	9161		City Of Chicago Police	$4.00
03/29/2015	ROLLINS, EDWARD	9161		City Of Chicago Police	$2.79
03/29/2015	ROLLINS, EDWARD	9161		City Of Chicago Police	$5.58
03/29/2015	ROLLINS, EDWARD	9161		City Of Chicago Police	$163.60
03/29/2015	ROLLINS, EDWARD	9161		City Of Chicago Police	$4.00
03/29/2015	ROLLINS, EDWARD	9161		City Of Chicago Police	$1.60
03/29/2015	ROLLINS, EDWARD	9161		City Of Chicago Police	$406.50
03/29/2015	ROLLINS, EDWARD	9161		City Of Chicago Police	$4.00
03/29/2015	ROLLINS, EDWARD	9161		City Of Chicago Police	$169.33
03/29/2015	ROLLINS, EDWARD	9161		City Of Chicago Police	$4.00
03/29/2015	ROLLINS, EDWARD	9161		City Of Chicago Police	$1.77
03/29/2015	ROLLINS, EDWARD	9161		City Of Chicago Police	$203.25
03/29/2015	ROLLINS, EDWARD	9161		City Of Chicago Police	$4.00
03/29/2015	ROLLINS, EDWARD	9161		City Of Chicago Police	$4.00
07/21/2015	RODRIGUEZ, VENUS	9161	007	City Of Chicago Police	$0.75
07/21/2015	RODRIGUEZ, VENUS	9161	007	City Of Chicago Police	$291.92
07/21/2015	RODRIGUEZ, VENUS	9161	007	City Of Chicago Police	$4.00
09/07/2013	RODRIGUEZ, LYDIA	9161	192	City Of Chicago Police	$1.59
09/07/2013	RODRIGUEZ, LYDIA	9161	192	City Of Chicago Police	$146.50
09/07/2013	RODRIGUEZ, LYDIA	9161	192	City Of Chicago Police	$4.00
03/17/2010	RODRIGUEZ, JOSEPH	9161		City Of Chicago Police	$40.63

Incident Date	Claimant	Rank	Unit of Assignment	Insured	Total to be Paid
03/17/2010	RODRIGUEZ, JOSEPH	9161		City Of Chicago Police	$168.97
07/04/2015	RODRIGUEZ, CHRISTINA ADELA	9161		City Of Chicago Police	$4.00
07/04/2015	RODRIGUEZ, CHRISTINA ADELA	9161		City Of Chicago Police	$5.27
07/04/2015	RODRIGUEZ, CHRISTINA ADELA	9161		City Of Chicago Police	$440.00
07/04/2015	RODRIGUEZ, CHRISTINA ADELA	9161		City Of Chicago Police	$4.00
07/04/2015	RODRIGUEZ, CHRISTINA ADELA	9161		City Of Chicago Police	$25.94
07/04/2015	RODRIGUEZ, CHRISTINA ADELA	9161		City Of Chicago Police	$364.81
07/04/2015	RODRIGUEZ, CHRISTINA ADELA	9161		City Of Chicago Police	$4.00
07/04/2015	RODRIGUEZ, CHRISTINA ADELA	9161		City Of Chicago Police	$7.63
07/04/2015	RODRIGUEZ, CHRISTINA ADELA	9161		City Of Chicago Police	$45.94
07/04/2015	RODRIGUEZ, CHRISTINA ADELA	9161		City Of Chicago Police	$4.00
07/04/2015	RODRIGUEZ, CHRISTINA ADELA	9161		City Of Chicago Police	$0.12
07/04/2015	RODRIGUEZ, CHRISTINA ADELA	9161		City Of Chicago Police	$440.00
07/04/2015	RODRIGUEZ, CHRISTINA ADELA	9161		City Of Chicago Police	$4.00
07/04/2015	RODRIGUEZ, CHRISTINA ADELA	9161		City Of Chicago Police	$17.99
07/04/2015	RODRIGUEZ, CHRISTINA ADELA	9161		City Of Chicago Police	$440.00
07/04/2015	RODRIGUEZ, CHRISTINA ADELA	9161		City Of Chicago Police	$4.00
07/04/2015	RODRIGUEZ, CHRISTINA ADELA	9161		City Of Chicago Police	$17.99
07/04/2015	RODRIGUEZ, CHRISTINA ADELA	9161		City Of Chicago Police	$366.44
07/04/2015	RODRIGUEZ, CHRISTINA ADELA	9161		City Of Chicago Police	$4.00
07/04/2015	RODRIGUEZ, CHRISTINA ADELA	9161		City Of Chicago Police	$7.67
07/04/2015	RODRIGUEZ, CHRISTINA ADELA	9161		City Of Chicago Police	$440.00
07/04/2015	RODRIGUEZ, CHRISTINA ADELA	9161		City Of Chicago Police	$4.00
07/04/2015	RODRIGUEZ, CHRISTINA ADELA	9161		City Of Chicago Police	$18.61
07/04/2015	RODRIGUEZ, CHRISTINA ADELA	9161		City Of Chicago Police	$440.00
07/04/2015	RODRIGUEZ, CHRISTINA ADELA	9161		City Of Chicago Police	$4.00
07/04/2015	RODRIGUEZ, CHRISTINA ADELA	9161		City Of Chicago Police	$12.99
07/04/2015	RODRIGUEZ, CHRISTINA ADELA	9161		City Of Chicago Police	$404.45
07/04/2015	RODRIGUEZ, CHRISTINA ADELA	9161		City Of Chicago Police	$4.00
07/04/2015	RODRIGUEZ, CHRISTINA ADELA	9161		City Of Chicago Police	$8.83
07/04/2015	RODRIGUEZ, CHRISTINA ADELA	9161		City Of Chicago Police	$285.53
07/12/2013	RODRIGUEZ JR, FRANCISCO			City Of Chicago Police	$788.09
07/12/2013	RODRIGUEZ JR, FRANCISCO			City Of Chicago Police	$960.10

Incident Date	Claimant	Rank	Unit of Assignment	Insured	Total to be Paid
07/12/2013	RODRIGUEZ JR, FRANCISCO			City Of Chicago Police	$219.57
07/12/2013	RODRIGUEZ JR, FRANCISCO			City Of Chicago Police	$219.57
07/12/2013	RODRIGUEZ JR, FRANCISCO			City Of Chicago Police	$4.00
07/12/2013	RODRIGUEZ JR, FRANCISCO			City Of Chicago Police	$0.57
07/12/2013	RODRIGUEZ JR, FRANCISCO			City Of Chicago Police	$258.94
07/12/2013	RODRIGUEZ JR, FRANCISCO			City Of Chicago Police	$4.00
07/12/2013	RODRIGUEZ JR, FRANCISCO			City Of Chicago Police	$0.67
07/12/2013	RODRIGUEZ JR, FRANCISCO			City Of Chicago Police	$219.02
07/12/2013	RODRIGUEZ JR, FRANCISCO			City Of Chicago Police	$173.08
07/12/2013	RODRIGUEZ JR, FRANCISCO			City Of Chicago Police	$258.94
07/12/2013	RODRIGUEZ JR, FRANCISCO			City Of Chicago Police	$219.57
07/12/2013	RODRIGUEZ JR, FRANCISCO			City Of Chicago Police	$241.32
07/12/2013	RODRIGUEZ JR, FRANCISCO			City Of Chicago Police	$173.08
07/12/2013	RODRIGUEZ JR, FRANCISCO			City Of Chicago Police	$219.57
07/12/2013	RODRIGUEZ JR, FRANCISCO			City Of Chicago Police	$207.12
07/12/2013	RODRIGUEZ JR, FRANCISCO			City Of Chicago Police	$14.89
07/12/2013	RODRIGUEZ JR, FRANCISCO			City Of Chicago Police	$84.06
07/12/2013	RODRIGUEZ JR, FRANCISCO			City Of Chicago Police	$45.94
07/12/2013	RODRIGUEZ JR, FRANCISCO			City Of Chicago Police	$177.74
07/12/2013	RODRIGUEZ JR, FRANCISCO			City Of Chicago Police	$234.25
07/12/2013	RODRIGUEZ JR, FRANCISCO			City Of Chicago Police	$219.57
07/12/2013	RODRIGUEZ JR, FRANCISCO			City Of Chicago Police	$222.16
07/12/2013	RODRIGUEZ JR, FRANCISCO			City Of Chicago Police	$133.71
07/12/2013	RODRIGUEZ JR, FRANCISCO			City Of Chicago Police	$159.92
07/12/2013	RODRIGUEZ JR, FRANCISCO			City Of Chicago Police	$249.18
07/12/2013	RODRIGUEZ JR, FRANCISCO			City Of Chicago Police	$159.92
07/12/2013	RODRIGUEZ JR, FRANCISCO			City Of Chicago Police	$177.74
07/12/2013	RODRIGUEZ JR, FRANCISCO			City Of Chicago Police	$219.57
07/12/2013	RODRIGUEZ JR, FRANCISCO			City Of Chicago Police	$219.57
07/12/2013	RODRIGUEZ JR, FRANCISCO			City Of Chicago Police	$213.00
07/12/2013	RODRIGUEZ JR, FRANCISCO			City Of Chicago Police	$247.89
07/12/2013	RODRIGUEZ JR, FRANCISCO			City Of Chicago Police	$258.94
07/12/2013	RODRIGUEZ JR, FRANCISCO			City Of Chicago Police	$219.57

Incident Date	Claimant	Rank	Unit of Assignment	Insured	Total to be Paid
10/20/2014	RODRIGUEZ JR, FRANCISCO	9161	019	City Of Chicago Police	$4.00
10/20/2014	RODRIGUEZ JR, FRANCISCO	9161	019	City Of Chicago Police	$351.71
10/20/2014	RODRIGUEZ JR, FRANCISCO	9161	019	City Of Chicago Police	$3.14
10/20/2014	RODRIGUEZ JR, FRANCISCO	9161	019	City Of Chicago Police	$0.47
10/20/2014	RODRIGUEZ JR, FRANCISCO	9161	019	City Of Chicago Police	$4.00
10/20/2014	RODRIGUEZ JR, FRANCISCO	9161	019	City Of Chicago Police	$53.08
02/22/2014	ROCHA, NANCY	9161	014	City Of Chicago Police	$4.00
01/28/2013	ROCCO-PIGNATO, LISA	9161	009	City Of Chicago Police	$191.48
01/28/2013	ROCCO-PIGNATO, LISA	9161	009	City Of Chicago Police	$294.50
12/04/2014	ROBLES, ROBERT	9161		City Of Chicago Police	$0.79
12/04/2014	ROBLES, ROBERT	9161		City Of Chicago Police	$304.88
12/04/2014	ROBLES, ROBERT	9161		City Of Chicago Police	$4.00
05/25/2015	ROBINSON, REGINALD	9161		City Of Chicago Police	$111.99
05/25/2015	ROBINSON, REGINALD	9161		City Of Chicago Police	$3.51
05/25/2015	ROBINSON, REGINALD	9161		City Of Chicago Police	$4.00
05/25/2015	ROBINSON, REGINALD	9161		City Of Chicago Police	$1.00
05/25/2015	ROBINSON, REGINALD	9161		City Of Chicago Police	$392.25
05/25/2015	ROBINSON, REGINALD	9161		City Of Chicago Police	$4.00
12/06/2014	ROBINSON III, ALFRED	9161	018	City Of Chicago Police	$300.30
01/01/2015	ROBERTSON, THOMAS	9161		City Of Chicago Police	$163.81
01/01/2015	ROBERTSON, THOMAS	9161		City Of Chicago Police	$4.00
01/18/2015	ROBERTSON, THOMAS	9161		City Of Chicago Police	$1.24
01/18/2015	ROBERTSON, THOMAS	9161		City Of Chicago Police	$24.22
01/18/2015	ROBERTSON, THOMAS	9161		City Of Chicago Police	$65.53
01/18/2015	ROBERTSON, THOMAS	9161		City Of Chicago Police	$4.00
08/10/2012	ROBERTS JR, ALONZO	9161		City Of Chicago Police	$30.76
08/10/2012	ROBERTS JR, ALONZO	9161		City Of Chicago Police	$75.54
04/19/2013	ROBERTS JR, ALONZO	9161	5	City Of Chicago Police	$55.87
04/19/2013	ROBERTS JR, ALONZO	9161	5	City Of Chicago Police	$4.00
08/23/2015	RIVERA, VICTOR	9161		City Of Chicago Police	$38.39
08/23/2015	RIVERA, VICTOR	9161		City Of Chicago Police	$4.00
08/23/2015	RIVERA, VICTOR	9161		City Of Chicago Police	$34.81
08/23/2015	RIVERA, VICTOR	9161		City Of Chicago Police	$4.00

Incident Date	Claimant	Rank	Unit of Assignment	Insured	Total to be Paid
08/23/2015	RIVERA, VICTOR	9161		City Of Chicago Police	$4.22
08/23/2015	RIVERA, VICTOR	9161		City Of Chicago Police	$471.68
08/23/2015	RIVERA, VICTOR	9161		City Of Chicago Police	$4.00
04/22/2015	RIVERA, VANESSA	9161		City Of Chicago Police	$219.45
04/22/2015	RIVERA, VANESSA	9161		City Of Chicago Police	$315.87
04/22/2015	RIVERA, VANESSA	9161		City Of Chicago Police	$210.04
04/22/2015	RIVERA, VANESSA	9161		City Of Chicago Police	$4.00
04/22/2015	RIVERA, VANESSA	9161		City Of Chicago Police	$0.54
04/22/2015	RIVERA, VANESSA	9161		City Of Chicago Police	$240.53
04/22/2015	RIVERA, VANESSA	9161		City Of Chicago Police	$4.00
04/22/2015	RIVERA, VANESSA	9161		City Of Chicago Police	$2.15
04/22/2015	RIVERA, VANESSA	9161		City Of Chicago Police	$75.86
04/22/2015	RIVERA, VANESSA	9161		City Of Chicago Police	$4.00
04/22/2015	RIVERA, VANESSA	9161		City Of Chicago Police	$0.68
04/22/2015	RIVERA, VANESSA	9161		City Of Chicago Police	$0.58
04/22/2015	RIVERA, VANESSA	9161		City Of Chicago Police	$223.68
04/22/2015	RIVERA, VANESSA	9161		City Of Chicago Police	$4.00
04/22/2015	RIVERA, VANESSA	9161		City Of Chicago Police	$0.58
04/22/2015	RIVERA, VANESSA	9161		City Of Chicago Police	$223.68
04/22/2015	RIVERA, VANESSA	9161		City Of Chicago Police	$4.00
04/22/2015	RIVERA, VANESSA	9161		City Of Chicago Police	$0.58
04/22/2015	RIVERA, VANESSA	9161		City Of Chicago Police	$46.08
04/22/2015	RIVERA, VANESSA	9161		City Of Chicago Police	$4.00
04/22/2015	RIVERA, VANESSA	9161		City Of Chicago Police	$0.10
04/22/2015	RIVERA, VANESSA	9161		City Of Chicago Police	$223.68
04/22/2015	RIVERA, VANESSA	9161		City Of Chicago Police	$4.00
04/22/2015	RIVERA, VANESSA	9161		City Of Chicago Police	$0.58
04/22/2015	RIVERA, VANESSA	9161		City Of Chicago Police	$75.86
04/22/2015	RIVERA, VANESSA	9161		City Of Chicago Police	$4.00
04/22/2015	RIVERA, VANESSA	9161		City Of Chicago Police	$0.68
04/22/2015	RIVERA, VANESSA	9161		City Of Chicago Police	$177.74
04/22/2015	RIVERA, VANESSA	9161		City Of Chicago Police	$4.00
04/22/2015	RIVERA, VANESSA	9161		City Of Chicago Police	$0.46

Incident Date	Claimant	Rank	Unit of Assignment	Insured	Total to be Paid
04/22/2015	RIVERA, VANESSA	9161		City Of Chicago Police	$194.57
04/22/2015	RIVERA, VANESSA	9161		City Of Chicago Police	$4.00
04/22/2015	RIVERA, VANESSA	9161		City Of Chicago Police	$3.67
04/22/2015	RIVERA, VANESSA	9161		City Of Chicago Police	$223.68
04/22/2015	RIVERA, VANESSA	9161		City Of Chicago Police	$4.00
04/22/2015	RIVERA, VANESSA	9161		City Of Chicago Police	$0.58
04/22/2015	RIVERA, VANESSA	9161		City Of Chicago Police	$30.60
04/22/2015	RIVERA, VANESSA	9161		City Of Chicago Police	$78.29
04/22/2015	RIVERA, VANESSA	9161		City Of Chicago Police	$252.21
04/22/2015	RIVERA, VANESSA	9161		City Of Chicago Police	$219.57
04/22/2015	RIVERA, VANESSA	9161		City Of Chicago Police	$274.29
04/22/2015	RIVERA, VANESSA	9161		City Of Chicago Police	$217.11
04/22/2015	RIVERA, VANESSA	9161		City Of Chicago Police	$4.00
04/22/2015	RIVERA, VANESSA	9161		City Of Chicago Police	$0.56
04/22/2015	RIVERA, VANESSA	9161		City Of Chicago Police	$223.68
04/22/2015	RIVERA, VANESSA	9161		City Of Chicago Police	$4.00
04/28/2015	RIVERA, RICARDO	9161		City Of Chicago Police	$241.86
04/28/2015	RIVERA, RICARDO	9161		City Of Chicago Police	$4.00
04/28/2015	RIVERA, RICARDO	9161		City Of Chicago Police	$3.97
04/28/2015	RIVERA, RICARDO	9161		City Of Chicago Police	$4.00
04/28/2015	RIVERA, RICARDO	9161		City Of Chicago Police	$241.86
04/28/2015	RIVERA, RICARDO	9161		City Of Chicago Police	$5.15
04/28/2015	RIVERA, RICARDO	9161		City Of Chicago Police	$4.00
04/28/2015	RIVERA, RICARDO	9161		City Of Chicago Police	$281.49
04/28/2015	RIVERA, RICARDO	9161		City Of Chicago Police	$5.15
04/28/2015	RIVERA, RICARDO	9161		City Of Chicago Police	$3.97
04/28/2015	RIVERA, RICARDO	9161		City Of Chicago Police	$332.40
04/28/2015	RIVERA, RICARDO	9161		City Of Chicago Police	$4.00
04/28/2015	RIVERA, RICARDO	9161		City Of Chicago Police	$6.67
04/28/2015	RIVERA, RICARDO	9161		City Of Chicago Police	$281.49
04/28/2015	RIVERA, RICARDO	9161		City Of Chicago Police	$4.00
04/28/2015	RIVERA, RICARDO	9161		City Of Chicago Police	$5.15
04/28/2015	RIVERA, RICARDO	9161		City Of Chicago Police	$241.86

Incident Date	Claimant	Rank	Unit of Assignment	Insured	Total to be Paid
04/28/2015	RIVERA, RICARDO	9161		City Of Chicago Police	$4.00
04/28/2015	RIVERA, RICARDO	9161		City Of Chicago Police	$3.97
04/28/2015	RIVERA, RICARDO	9161		City Of Chicago Police	$281.49
04/28/2015	RIVERA, RICARDO	9161		City Of Chicago Police	$4.00
07/01/2014	RIVERA, OMAR	9161		City Of Chicago Police	$220.87
07/01/2014	RIVERA, OMAR	9161		City Of Chicago Police	$4.00
07/01/2014	RIVERA, OMAR	9161		City Of Chicago Police	$212.93
07/01/2014	RIVERA, OMAR	9161		City Of Chicago Police	$4.00
07/01/2014	RIVERA, OMAR	9161		City Of Chicago Police	$0.56
09/26/2014	RIVERA, JOSEPH	9161	010	City Of Chicago Police	$2.38
09/26/2014	RIVERA, JOSEPH	9161	010	City Of Chicago Police	$4.00
09/26/2014	RIVERA, JOSEPH	9161	010	City Of Chicago Police	$265.65
02/14/2015	RITCHEY, MARK	9161		City Of Chicago Police	$4.00
02/14/2015	RITCHEY, MARK	9161		City Of Chicago Police	$542.64
06/08/2010	RIPLEY, MATTHEW	9161	025	City Of Chicago Police	$4.00
06/08/2010	RIPLEY, MATTHEW	9161	025	City Of Chicago Police	$4.00
06/08/2010	RIPLEY, MATTHEW	9161	025	City Of Chicago Police	$257.85
03/15/2014	RILEY, DIONNE	9161		City Of Chicago Police	$656.18
03/15/2014	RILEY, DIONNE	9161		City Of Chicago Police	$3.01
03/15/2014	RILEY, DIONNE	9161		City Of Chicago Police	$4.00
03/15/2014	RILEY, DIONNE	9161		City Of Chicago Police	$25.99
03/15/2014	RILEY, DIONNE	9161		City Of Chicago Police	$100.20
03/15/2014	RILEY, DIONNE	9161		City Of Chicago Police	$4.00
03/15/2014	RILEY, DIONNE	9161		City Of Chicago Police	$3.01
03/15/2014	RILEY, DIONNE	9161		City Of Chicago Police	$863.14
03/15/2014	RILEY, DIONNE	9161		City Of Chicago Police	$4.00
03/15/2014	RILEY, DIONNE	9161		City Of Chicago Police	$16.31
03/15/2014	RILEY, DIONNE	9161		City Of Chicago Police	$24.91
03/15/2014	RILEY, DIONNE	9161		City Of Chicago Police	$913.25
03/15/2014	RILEY, DIONNE	9161		City Of Chicago Police	$100.20
03/15/2014	RILEY, DIONNE	9161		City Of Chicago Police	$4.00
03/15/2014	RILEY, DIONNE	9161		City Of Chicago Police	$3.01
03/15/2014	RILEY, DIONNE	9161		City Of Chicago Police	$100.20

Incident Date	Claimant	Rank	Unit of Assignment	Insured	Total to be Paid
03/15/2014	RILEY, DIONNE	9161		City Of Chicago Police	$4.00
03/15/2014	RILEY, DIONNE	9161		City Of Chicago Police	$533.49
06/11/2015	RIGAN, KEITH	9171		City Of Chicago Police	$5.31
06/11/2015	RIGAN, KEITH	9171		City Of Chicago Police	$6.29
06/11/2015	RIGAN, KEITH	9171		City Of Chicago Police	$615.00
06/11/2015	RIGAN, KEITH	9171		City Of Chicago Police	$4.00
06/11/2015	RIGAN, KEITH	9171		City Of Chicago Police	$100.25
06/11/2015	RIGAN, KEITH	9171		City Of Chicago Police	$4.00
06/11/2015	RIGAN, KEITH	9171		City Of Chicago Police	$0.68
06/11/2015	RIGAN, KEITH	9171		City Of Chicago Police	$75.86
06/11/2015	RIGAN, KEITH	9171		City Of Chicago Police	$4.00
06/11/2015	RIGAN, KEITH	9171		City Of Chicago Police	$42.56
06/11/2015	RIGAN, KEITH	9171		City Of Chicago Police	$75.86
06/11/2015	RIGAN, KEITH	9171		City Of Chicago Police	$4.00
06/11/2015	RIGAN, KEITH	9171		City Of Chicago Police	$54.13
01/30/2014	RIFFERT, JOSEPH	9161	019	City Of Chicago Police	$4.00
01/30/2014	RIFFERT, JOSEPH	9161	019	City Of Chicago Police	$179.17
01/30/2014	RIFFERT, JOSEPH	9161	019	City Of Chicago Police	$4.00
01/30/2014	RIFFERT, JOSEPH	9161	019	City Of Chicago Police	$124.65
01/30/2014	RIFFERT, JOSEPH	9161	019	City Of Chicago Police	$4.00
01/30/2014	RIFFERT, JOSEPH	9161	019	City Of Chicago Police	$250.77
01/30/2014	RIFFERT, JOSEPH	9161	019	City Of Chicago Police	$45.94
01/30/2014	RIFFERT, JOSEPH	9161	019	City Of Chicago Police	$79.85
01/30/2014	RIFFERT, JOSEPH	9161	019	City Of Chicago Police	$4.00
02/05/2015	RIFFERT, JOSEPH	9161	019	City Of Chicago Police	$225.00
02/05/2015	RIFFERT, JOSEPH	9161	019	City Of Chicago Police	$110.00
02/05/2015	RIFFERT, JOSEPH	9161	019	City Of Chicago Police	$1.03
02/05/2015	RIFFERT, JOSEPH	9161	019	City Of Chicago Police	$4.00
02/05/2015	RIFFERT, JOSEPH	9161	019	City Of Chicago Police	$115.33
02/05/2015	RIFFERT, JOSEPH	9161	019	City Of Chicago Police	$225.00
02/05/2015	RIFFERT, JOSEPH	9161	019	City Of Chicago Police	$110.00
07/15/2015	RIDER, PHILLIP	9206	277	City Of Chicago Police	$0.68
07/15/2015	RIDER, PHILLIP	9206	277	City Of Chicago Police	$181.78

Incident Date	Claimant	Rank	Unit of Assignment	Insured	Total to be Paid
07/15/2015	RIDER, PHILLIP	9206	277	City Of Chicago Police	$4.00
07/15/2015	RIDER, PHILLIP	9206	277	City Of Chicago Police	$1.63
07/15/2015	RIDER, PHILLIP	9206	277	City Of Chicago Police	$75.86
07/15/2015	RIDER, PHILLIP	9206	277	City Of Chicago Police	$4.00
07/08/2015	RICHTER, ERICH	9161	017	City Of Chicago Police	$24.91
07/08/2015	RICHTER, ERICH	9161	017	City Of Chicago Police	$106.09
07/08/2015	RICHTER, ERICH	9161	017	City Of Chicago Police	$4.00
07/08/2015	RICHTER, ERICH	9161	017	City Of Chicago Police	$2.00
07/08/2015	RICHTER, ERICH	9161	017	City Of Chicago Police	$226.69
07/08/2015	RICHTER, ERICH	9161	017	City Of Chicago Police	$76.43
02/15/2015	RICHARDSON, DAWN	9161	008	City Of Chicago Police	$4.00
02/15/2015	RICHARDSON, DAWN	9161	008	City Of Chicago Police	$0.77
02/15/2015	RICHARDSON, DAWN	9161	008	City Of Chicago Police	$327.57
02/15/2015	RICHARDSON, DAWN	9161	008	City Of Chicago Police	$4.00
02/15/2015	RICHARDSON, DAWN	9161	008	City Of Chicago Police	$0.85
02/15/2015	RICHARDSON, DAWN	9161	008	City Of Chicago Police	$327.57
02/15/2015	RICHARDSON, DAWN	9161	008	City Of Chicago Police	$4.00
02/15/2015	RICHARDSON, DAWN	9161	008	City Of Chicago Police	$0.85
02/15/2015	RICHARDSON, DAWN	9161	008	City Of Chicago Police	$327.57
02/15/2015	RICHARDSON, DAWN	9161	008	City Of Chicago Police	$4.00
02/15/2015	RICHARDSON, DAWN	9161	008	City Of Chicago Police	$0.85
02/15/2015	RICHARDSON, DAWN	9161	008	City Of Chicago Police	$327.57
02/15/2015	RICHARDSON, DAWN	9161	008	City Of Chicago Police	$4.00
02/15/2015	RICHARDSON, DAWN	9161	008	City Of Chicago Police	$0.85
02/15/2015	RICHARDSON, DAWN	9161	008	City Of Chicago Police	$327.57
02/15/2015	RICHARDSON, DAWN	9161	008	City Of Chicago Police	$4.00
02/15/2015	RICHARDSON, DAWN	9161	008	City Of Chicago Police	$0.85
02/15/2015	RICHARDSON, DAWN	9161	008	City Of Chicago Police	$327.57
02/15/2015	RICHARDSON, DAWN	9161	008	City Of Chicago Police	$4.00
02/15/2015	RICHARDSON, DAWN	9161	008	City Of Chicago Police	$0.85
02/15/2015	RICHARDSON, DAWN	9161	008	City Of Chicago Police	$327.57
02/15/2015	RICHARDSON, DAWN	9161	008	City Of Chicago Police	$300.30
02/15/2015	RICHARDSON, DAWN	9161	008	City Of Chicago Police	$256.48
02/15/2015	RICHARDSON, DAWN	9161	008	City Of Chicago Police	$4.00
02/15/2015	RICHARDSON, DAWN	9161	008	City Of Chicago Police	$0.66
02/15/2015	RICHARDSON, DAWN	9161	008	City Of Chicago Police	$327.57

Incident Date	Claimant	Rank	Unit of Assignment	Insured	Total to be Paid
02/15/2015	RICHARDSON, DAWN	9161	008	City Of Chicago Police	$4.00
02/15/2015	RICHARDSON, DAWN	9161	008	City Of Chicago Police	$0.85
02/15/2015	RICHARDSON, DAWN	9161	008	City Of Chicago Police	$257.77
02/15/2015	RICHARDSON, DAWN	9161	008	City Of Chicago Police	$4.00
02/15/2015	RICHARDSON, DAWN	9161	008	City Of Chicago Police	$0.67
02/15/2015	RICHARDSON, DAWN	9161	008	City Of Chicago Police	$300.30
02/15/2015	RICHARDSON, DAWN	9161	008	City Of Chicago Police	$100.20
02/15/2015	RICHARDSON, DAWN	9161	008	City Of Chicago Police	$76.71
02/15/2015	RICHARDSON, DAWN	9161	008	City Of Chicago Police	$256.48
02/15/2015	RICHARDSON, DAWN	9161	008	City Of Chicago Police	$256.48
02/15/2015	RICHARDSON, DAWN	9161	008	City Of Chicago Police	$256.48
02/15/2015	RICHARDSON, DAWN	9161	008	City Of Chicago Police	$256.48
02/15/2015	RICHARDSON, DAWN	9161	008	City Of Chicago Police	$256.48
02/15/2015	RICHARDSON, DAWN	9161	008	City Of Chicago Police	$256.48
02/15/2015	RICHARDSON, DAWN	9161	008	City Of Chicago Police	$100.20
02/15/2015	RICHARDSON, DAWN	9161	008	City Of Chicago Police	$100.20
02/15/2015	RICHARDSON, DAWN	9161	008	City Of Chicago Police	$327.57
02/15/2015	RICHARDSON, DAWN	9161	008	City Of Chicago Police	$373.01
02/15/2015	RICHARDSON, DAWN	9161	008	City Of Chicago Police	$256.48
02/15/2015	RICHARDSON, DAWN	9161	008	City Of Chicago Police	$299.96
02/15/2015	RICHARDSON, DAWN	9161	008	City Of Chicago Police	$4.00
02/15/2015	RICHARDSON, DAWN	9161	008	City Of Chicago Police	$0.85
07/22/2015	REYNOLDS, BRYAN	9161	001	City Of Chicago Police	$4.00
07/22/2015	REYNOLDS, BRYAN	9161	001	City Of Chicago Police	$1.01
07/22/2015	REYNOLDS, BRYAN	9161	001	City Of Chicago Police	$280.32
07/22/2015	REYNOLDS, BRYAN	9161	001	City Of Chicago Police	$4.00
07/22/2015	REYNOLDS, BRYAN	9161	001	City Of Chicago Police	$249.02
07/22/2015	REYNOLDS, BRYAN	9161	001	City Of Chicago Police	$2.93
07/22/2015	REYNOLDS, BRYAN	9161	001	City Of Chicago Police	$4.00
07/22/2015	REYNOLDS, BRYAN	9161	001	City Of Chicago Police	$207.40
07/22/2015	REYNOLDS, BRYAN	9161	001	City Of Chicago Police	$2.74
07/22/2015	REYNOLDS, BRYAN	9161	001	City Of Chicago Police	$4.00
07/22/2015	REYNOLDS, BRYAN	9161	001	City Of Chicago Police	$201.74

Incident Date	Claimant	Rank	Unit of Assignment	Insured	Total to be Paid
08/29/2015	REYES, MONICIA	9161		City Of Chicago Police	$248.18
08/29/2015	REYES, MONICIA	9161		City Of Chicago Police	$27.18
08/29/2015	REYES, MONICIA	9161		City Of Chicago Police	$124.77
08/29/2015	REYES, MONICIA	9161		City Of Chicago Police	$304.62
08/29/2015	REYES, MONICIA	9161		City Of Chicago Police	$4.00
08/29/2015	REYES, MONICIA	9161		City Of Chicago Police	$0.78
08/29/2015	REYES, MONICIA	9161		City Of Chicago Police	$333.49
08/29/2015	REYES, MONICIA	9161		City Of Chicago Police	$0.85
08/29/2015	REYES, MONICIA	9161		City Of Chicago Police	$4.00
08/29/2015	REYES, MONICIA	9161		City Of Chicago Police	$20.95
08/29/2015	REYES, MONICIA	9161		City Of Chicago Police	$4.00
08/29/2015	REYES, MONICIA	9161		City Of Chicago Police	$0.73
08/29/2015	REYES, MONICIA	9161		City Of Chicago Police	$4.00
08/29/2015	REYES, MONICIA	9161		City Of Chicago Police	$0.63
08/29/2015	REYES, MONICIA	9161		City Of Chicago Police	$4.00
08/29/2015	REYES, MONICIA	9161		City Of Chicago Police	$287.55
09/01/2015	RESENDEZ III, JESSE	9161	018	City Of Chicago Police	$615.00
09/01/2015	RESENDEZ III, JESSE	9161	018	City Of Chicago Police	$4.00
09/01/2015	RESENDEZ III, JESSE	9161	018	City Of Chicago Police	$92.31
09/01/2015	RESENDEZ III, JESSE	9161	018	City Of Chicago Police	$4.00
09/01/2015	RESENDEZ III, JESSE	9161	018	City Of Chicago Police	$25.23
09/01/2015	RESENDEZ III, JESSE	9161	018	City Of Chicago Police	$45.37
09/01/2015	RESENDEZ III, JESSE	9161	018	City Of Chicago Police	$4.00
09/01/2015	RESENDEZ III, JESSE	9161	018	City Of Chicago Police	$0.49
09/01/2015	RESENDEZ III, JESSE	9161	018	City Of Chicago Police	$386.08
09/01/2015	RESENDEZ III, JESSE	9161	018	City Of Chicago Police	$4.00
09/01/2015	RESENDEZ III, JESSE	9161	018	City Of Chicago Police	$4.19
08/25/2015	RENKOSIAK, MICHAEL	9161		City Of Chicago Police	$4.00
08/25/2015	RENKOSIAK, MICHAEL	9161		City Of Chicago Police	$0.63
08/25/2015	RENKOSIAK, MICHAEL	9161		City Of Chicago Police	$168.38
08/25/2015	RENKOSIAK, MICHAEL	9161		City Of Chicago Police	$4.00
08/25/2015	RENKOSIAK, MICHAEL	9161		City Of Chicago Police	$2.66
08/25/2015	RENKOSIAK, MICHAEL	9161		City Of Chicago Police	$188.38

Incident Date	Claimant	Rank	Unit of Assignment	Insured	Total to be Paid
08/25/2015	RENKOSIAK, MICHAEL	9161		City Of Chicago Police	$4.00
08/25/2015	RENKOSIAK, MICHAEL	9161		City Of Chicago Police	$3.26
08/25/2015	RENKOSIAK, MICHAEL	9161		City Of Chicago Police	$4.00
08/25/2015	RENKOSIAK, MICHAEL	9161		City Of Chicago Police	$2.66
08/25/2015	RENKOSIAK, MICHAEL	9161		City Of Chicago Police	$33.26
08/25/2015	RENKOSIAK, MICHAEL	9161		City Of Chicago Police	$301.87
10/28/2014	REGAN, JACQUELINE	9164		City Of Chicago Police	$327.57
10/28/2014	REGAN, JACQUELINE	9164		City Of Chicago Police	$0.68
10/28/2014	REGAN, JACQUELINE	9164		City Of Chicago Police	$0.85
10/28/2014	REGAN, JACQUELINE	9164		City Of Chicago Police	$327.57
10/28/2014	REGAN, JACQUELINE	9164		City Of Chicago Police	$4.00
10/28/2014	REGAN, JACQUELINE	9164		City Of Chicago Police	$0.85
10/28/2014	REGAN, JACQUELINE	9164		City Of Chicago Police	$327.57
10/28/2014	REGAN, JACQUELINE	9164		City Of Chicago Police	$4.00
10/28/2014	REGAN, JACQUELINE	9164		City Of Chicago Police	$0.85
10/28/2014	REGAN, JACQUELINE	9164		City Of Chicago Police	$327.57
10/28/2014	REGAN, JACQUELINE	9164		City Of Chicago Police	$4.00
10/28/2014	REGAN, JACQUELINE	9164		City Of Chicago Police	$0.85
10/28/2014	REGAN, JACQUELINE	9164		City Of Chicago Police	$327.57
10/28/2014	REGAN, JACQUELINE	9164		City Of Chicago Police	$4.00
10/28/2014	REGAN, JACQUELINE	9164		City Of Chicago Police	$0.85
10/28/2014	REGAN, JACQUELINE	9164		City Of Chicago Police	$327.57
10/28/2014	REGAN, JACQUELINE	9164		City Of Chicago Police	$4.00
10/28/2014	REGAN, JACQUELINE	9164		City Of Chicago Police	$0.85
10/28/2014	REGAN, JACQUELINE	9164		City Of Chicago Police	$327.57
10/28/2014	REGAN, JACQUELINE	9164		City Of Chicago Police	$4.00
10/28/2014	REGAN, JACQUELINE	9164		City Of Chicago Police	$0.85
10/28/2014	REGAN, JACQUELINE	9164		City Of Chicago Police	$327.57
10/28/2014	REGAN, JACQUELINE	9164		City Of Chicago Police	$4.00
10/28/2014	REGAN, JACQUELINE	9164		City Of Chicago Police	$0.85
10/28/2014	REGAN, JACQUELINE	9164		City Of Chicago Police	$327.57
10/28/2014	REGAN, JACQUELINE	9164		City Of Chicago Police	$4.00
10/28/2014	REGAN, JACQUELINE	9164		City Of Chicago Police	$0.85
10/28/2014	REGAN, JACQUELINE	9164		City Of Chicago Police	$251.87
10/28/2014	REGAN, JACQUELINE	9164		City Of Chicago Police	$4.00
10/28/2014	REGAN, JACQUELINE	9164		City Of Chicago Police	$0.65
10/28/2014	REGAN, JACQUELINE	9164		City Of Chicago Police	$399.80
10/28/2014	REGAN, JACQUELINE	9164		City Of Chicago Police	$4.00
10/28/2014	REGAN, JACQUELINE	9164		City Of Chicago Police	$3.58

Incident Date	Claimant	Rank	Unit of Assignment	Insured	Total to be Paid
10/28/2014	REGAN, JACQUELINE	9164		City Of Chicago Police	$327.57
10/28/2014	REGAN, JACQUELINE	9164		City Of Chicago Police	$4.00
10/28/2014	REGAN, JACQUELINE	9164		City Of Chicago Police	$0.85
10/28/2014	REGAN, JACQUELINE	9164		City Of Chicago Police	$327.57
10/28/2014	REGAN, JACQUELINE	9164		City Of Chicago Police	$4.00
10/28/2014	REGAN, JACQUELINE	9164		City Of Chicago Police	$0.85
10/28/2014	REGAN, JACQUELINE	9164		City Of Chicago Police	$327.57
10/28/2014	REGAN, JACQUELINE	9164		City Of Chicago Police	$4.00
10/28/2014	REGAN, JACQUELINE	9164		City Of Chicago Police	$0.85
10/28/2014	REGAN, JACQUELINE	9164		City Of Chicago Police	$327.57
10/28/2014	REGAN, JACQUELINE	9164		City Of Chicago Police	$4.00
10/28/2014	REGAN, JACQUELINE	9164		City Of Chicago Police	$0.85
10/28/2014	REGAN, JACQUELINE	9164		City Of Chicago Police	$257.77
10/28/2014	REGAN, JACQUELINE	9164		City Of Chicago Police	$4.00
10/28/2014	REGAN, JACQUELINE	9164		City Of Chicago Police	$0.67
10/28/2014	REGAN, JACQUELINE	9164		City Of Chicago Police	$75.86
10/28/2014	REGAN, JACQUELINE	9164		City Of Chicago Police	$4.00
10/28/2014	REGAN, JACQUELINE	9164		City Of Chicago Police	$4.00
01/15/2015	REEVES, ALOYSIUS	9161	007	City Of Chicago Police	$155.09
01/15/2015	REEVES, ALOYSIUS	9161	007	City Of Chicago Police	$4.00
01/15/2015	REEVES, ALOYSIUS	9161	007	City Of Chicago Police	$5.03
01/15/2015	REEVES, ALOYSIUS	9161	007	City Of Chicago Police	$308.55
01/15/2015	REEVES, ALOYSIUS	9161	007	City Of Chicago Police	$4.00
01/15/2015	REEVES, ALOYSIUS	9161	007	City Of Chicago Police	$10.01
01/15/2015	REEVES, ALOYSIUS	9161	007	City Of Chicago Police	$4.45
01/15/2015	REEVES, ALOYSIUS	9161	007	City Of Chicago Police	$588.31
01/15/2015	REEVES, ALOYSIUS	9161	007	City Of Chicago Police	$4.00
01/15/2015	REEVES, ALOYSIUS	9161	007	City Of Chicago Police	$19.08
01/15/2015	REEVES, ALOYSIUS	9161	007	City Of Chicago Police	$497.32
01/15/2015	REEVES, ALOYSIUS	9161	007	City Of Chicago Police	$4.00
01/15/2015	REEVES, ALOYSIUS	9161	007	City Of Chicago Police	$85.42
12/12/2013	RANIERI, FRANK	9161	017	City Of Chicago Police	$75.86
12/12/2013	RANIERI, FRANK	9161	017	City Of Chicago Police	$1.36

Incident Date	Claimant	Rank	Unit of Assignment	Insured	Total to be Paid
12/12/2013	RANIERI, FRANK	9161	017	City Of Chicago Police	$0.68
12/12/2013	RANIERI, FRANK	9161	017	City Of Chicago Police	$923.31
12/12/2013	RANIERI, FRANK	9161	017	City Of Chicago Police	$8.26
12/12/2013	RANIERI, FRANK	9161	017	City Of Chicago Police	$294.88
12/12/2013	RANIERI, FRANK	9161	017	City Of Chicago Police	$91.88
12/12/2013	RANIERI, FRANK	9161	017	City Of Chicago Police	$53.08
12/12/2013	RANIERI, FRANK	9161	017	City Of Chicago Police	$260.72
12/12/2013	RANIERI, FRANK	9161	017	City Of Chicago Police	$264.83
12/12/2013	RANIERI, FRANK	9161	017	City Of Chicago Police	$4.00
12/12/2013	RANIERI, FRANK	9161	017	City Of Chicago Police	$2.37
12/12/2013	RANIERI, FRANK	9161	017	City Of Chicago Police	$737.28
12/12/2013	RANIERI, FRANK	9161	017	City Of Chicago Police	$4.00
12/12/2013	RANIERI, FRANK	9161	017	City Of Chicago Police	$4.00
12/12/2013	RANIERI, FRANK	9161	017	City Of Chicago Police	$12.87
12/12/2013	RANIERI, FRANK	9161	017	City Of Chicago Police	$71.87
12/12/2013	RANIERI, FRANK	9161	017	City Of Chicago Police	$4.00
12/12/2013	RANIERI, FRANK	9161	017	City Of Chicago Police	$4.00
08/28/2015	RAMOS, ROBERT	9161		City Of Chicago Police	$161.15
08/28/2015	RAMOS, ROBERT	9161		City Of Chicago Police	$4.00
08/28/2015	RAMOS, ROBERT	9161		City Of Chicago Police	$2.00
08/28/2015	RAMOS, ROBERT	9161		City Of Chicago Police	$4.00
08/28/2015	RAMOS, ROBERT	9161		City Of Chicago Police	$106.09
08/28/2015	RAMOS, ROBERT	9161		City Of Chicago Police	$4.83
08/28/2015	RAMOS, ROBERT	9161		City Of Chicago Police	$4.17
08/28/2015	RAMOS, ROBERT	9161		City Of Chicago Police	$4.00
08/28/2015	RAMOS, ROBERT	9161		City Of Chicago Police	$465.47
08/28/2015	RAMOS, ROBERT	9161		City Of Chicago Police	$61.69
08/28/2015	RAMOS, ROBERT	9161		City Of Chicago Police	$31.77
12/25/2013	RAMOS, DAVID	9161		City Of Chicago Police	$4.00
12/25/2013	RAMOS, DAVID	9161		City Of Chicago Police	$79.85
12/25/2013	RAMOS, DAVID	9161		City Of Chicago Police	$4.00
12/25/2013	RAMOS, DAVID	9161		City Of Chicago Police	$79.85
12/25/2013	RAMOS, DAVID	9161		City Of Chicago Police	$4.00

Incident Date	Claimant	Rank	Unit of Assignment	Insured	Total to be Paid
12/25/2013	RAMOS, DAVID	9161		City Of Chicago Police	$183.44
12/25/2013	RAMOS, DAVID	9161		City Of Chicago Police	$709.00
12/25/2013	RAMOS, DAVID	9161		City Of Chicago Police	$463.26
12/25/2013	RAMOS, DAVID	9161		City Of Chicago Police	$79.85
12/25/2013	RAMOS, DAVID	9161		City Of Chicago Police	$78.25
12/25/2013	RAMOS, DAVID	9161		City Of Chicago Police	$4.00
12/25/2013	RAMOS, DAVID	9161		City Of Chicago Police	$196.31
12/25/2013	RAMOS, DAVID	9161		City Of Chicago Police	$81.66
12/25/2013	RAMOS, DAVID	9161		City Of Chicago Police	$4.00
12/25/2013	RAMOS, DAVID	9161		City Of Chicago Police	$4.53
12/25/2013	RAMOS, DAVID	9161		City Of Chicago Police	$4.00
12/25/2013	RAMOS, DAVID	9161		City Of Chicago Police	$506.41
11/09/2013	RAMIREZ, TONY	9161	044	City Of Chicago Police	$209.44
11/09/2013	RAMIREZ, TONY	9161	044	City Of Chicago Police	$228.48
11/09/2013	RAMIREZ, TONY	9161	044	City Of Chicago Police	$182.40
11/09/2013	RAMIREZ, TONY	9161	044	City Of Chicago Police	$182.40
11/09/2013	RAMIREZ, TONY	9161	044	City Of Chicago Police	$228.48
11/09/2013	RAMIREZ, TONY	9161	044	City Of Chicago Police	$228.48
09/30/2014	RAMIREZ, TONY	9161	044	City Of Chicago Police	$4.00
09/30/2014	RAMIREZ, TONY	9161	044	City Of Chicago Police	$182.40
09/30/2014	RAMIREZ, TONY	9161	044	City Of Chicago Police	$180.48
09/30/2014	RAMIREZ, TONY	9161	044	City Of Chicago Police	$4.00
09/30/2014	RAMIREZ, TONY	9161	044	City Of Chicago Police	$0.38
09/30/2014	RAMIREZ, TONY	9161	044	City Of Chicago Police	$0.39
06/14/2015	RAMIREZ, MARIA	9161		City Of Chicago Police	$4.00
06/14/2015	RAMIREZ, MARIA	9161		City Of Chicago Police	$66.00
06/14/2015	RAMIREZ, MARIA	9161		City Of Chicago Police	$0.59
06/14/2015	RAMIREZ, MARIA	9161		City Of Chicago Police	$66.00
06/14/2015	RAMIREZ, MARIA	9161		City Of Chicago Police	$4.00
06/14/2015	RAMIREZ, MARIA	9161		City Of Chicago Police	$0.59
06/14/2015	RAMIREZ, MARIA	9161		City Of Chicago Police	$12.64
06/14/2015	RAMIREZ, MARIA	9161		City Of Chicago Police	$666.96
06/14/2015	RAMIREZ, MARIA	9161		City Of Chicago Police	$4.00

Incident Date	Claimant	Rank	Unit of Assignment	Insured	Total to be Paid
06/14/2015	RAMIREZ, MARIA	9161		City Of Chicago Police	$12.59
06/14/2015	RAMIREZ, MARIA	9161		City Of Chicago Police	$0.15
06/14/2015	RAMIREZ, MARIA	9161		City Of Chicago Police	$4.00
06/14/2015	RAMIREZ, MARIA	9161		City Of Chicago Police	$45.73
06/14/2015	RAMIREZ, MARIA	9161		City Of Chicago Police	$4.00
06/14/2015	RAMIREZ, MARIA	9161		City Of Chicago Police	$0.11
06/28/2014	RAMIREZ, CRHISTIAN	9161		City Of Chicago Police	$4.00
06/28/2014	RAMIREZ, CRHISTIAN	9161		City Of Chicago Police	$0.48
06/28/2014	RAMIREZ, CRHISTIAN	9161		City Of Chicago Police	$180.68
08/20/2014	RAMIREZ, CRHISTIAN	9161		City Of Chicago Police	$4.75
08/20/2014	RAMIREZ, CRHISTIAN	9161		City Of Chicago Police	$158.46
08/20/2014	RAMIREZ, CRHISTIAN	9161		City Of Chicago Police	$4.00
08/28/2015	RAK, DAVID	9161	044	City Of Chicago Police	$4.00
08/28/2015	RAK, DAVID	9161	044	City Of Chicago Police	$542.15
08/28/2015	RAK, DAVID	9161	044	City Of Chicago Police	$2.39
08/28/2015	RAK, DAVID	9161	044	City Of Chicago Police	$4.00
08/28/2015	RAK, DAVID	9161	044	City Of Chicago Police	$266.96
08/28/2015	RAK, DAVID	9161	044	City Of Chicago Police	$74.20
08/28/2015	RAK, DAVID	9161	044	City Of Chicago Police	$4.86
08/28/2015	RAK, DAVID	9161	044	City Of Chicago Police	$12.05
08/28/2015	RAK, DAVID	9161	044	City Of Chicago Police	$4.00
08/28/2015	RAK, DAVID	9161	044	City Of Chicago Police	$4.00
08/28/2015	RAK, DAVID	9161	044	City Of Chicago Police	$2.29
02/09/2013	RAINEY, TAMICA	9161		City Of Chicago Police	$201.26
02/09/2013	RAINEY, TAMICA	9161		City Of Chicago Police	$624.92
02/09/2013	RAINEY, TAMICA	9161		City Of Chicago Police	$4.00
02/09/2013	RAINEY, TAMICA	9161		City Of Chicago Police	$18.74
02/09/2013	RAINEY, TAMICA	9161		City Of Chicago Police	$4.00
02/09/2013	RAINEY, TAMICA	9161		City Of Chicago Police	$6.52
02/09/2013	RAINEY, TAMICA	9161		City Of Chicago Police	$4.00
03/13/2015	RAINEY, TAMICA	9161		City Of Chicago Police	$4.00
03/13/2015	RAINEY, TAMICA	9161		City Of Chicago Police	$140.53
03/13/2015	RAINEY, TAMICA	9161		City Of Chicago Police	$11.02

Incident Date	Claimant	Rank	Unit of Assignment	Insured	Total to be Paid
03/13/2015	RAINEY, TAMICA	9161		City Of Chicago Police	$4.00
03/13/2015	RAINEY, TAMICA	9161		City Of Chicago Police	$4.96
03/13/2015	RAINEY, TAMICA	9161		City Of Chicago Police	$4.00
03/13/2015	RAINEY, TAMICA	9161		City Of Chicago Police	$4.56
03/13/2015	RAINEY, TAMICA	9161		City Of Chicago Police	$4.00
03/13/2015	RAINEY, TAMICA	9161		City Of Chicago Police	$492.36
03/13/2015	RAINEY, TAMICA	9161		City Of Chicago Police	$4.00
03/13/2015	RAINEY, TAMICA	9161		City Of Chicago Police	$432.06
03/13/2015	RAINEY, TAMICA	9161		City Of Chicago Police	$6.65
03/13/2015	RAINEY, TAMICA	9161		City Of Chicago Police	$4.00
03/13/2015	RAINEY, TAMICA	9161		City Of Chicago Police	$221.42
06/02/2015	RAICA, KRISTEN	9161		City Of Chicago Police	$0.95
06/02/2015	RAICA, KRISTEN	9161		City Of Chicago Police	$4.00
06/02/2015	RAICA, KRISTEN	9161		City Of Chicago Police	$179.08
10/20/2014	RAETHER, JUSTIN	9161		City Of Chicago Police	$4.24
10/20/2014	RAETHER, JUSTIN	9161		City Of Chicago Police	$4.00
10/20/2014	RAETHER, JUSTIN	9161		City Of Chicago Police	$4.00
10/20/2014	RAETHER, JUSTIN	9161		City Of Chicago Police	$23.01
10/20/2014	RAETHER, JUSTIN	9161		City Of Chicago Police	$4.00
10/20/2014	RAETHER, JUSTIN	9161		City Of Chicago Police	$766.94
10/20/2014	RAETHER, JUSTIN	9161		City Of Chicago Police	$3.26
10/20/2014	RAETHER, JUSTIN	9161		City Of Chicago Police	$250.98
10/20/2014	RAETHER, JUSTIN	9161		City Of Chicago Police	$205.76
10/20/2014	RAETHER, JUSTIN	9161		City Of Chicago Police	$4.00
10/20/2014	RAETHER, JUSTIN	9161		City Of Chicago Police	$2.88
10/20/2014	RAETHER, JUSTIN	9161		City Of Chicago Police	$218.65
03/27/2015	QUINN, PATRICK	9161	153	City Of Chicago Police	$6.84
03/27/2015	QUINN, PATRICK	9161	153	City Of Chicago Police	$362.03
03/27/2015	QUINN, PATRICK	9161	153	City Of Chicago Police	$4.00
05/07/2015	QUINN, DAVID	9161	018	City Of Chicago Police	$33.62
05/07/2015	QUINN, DAVID	9161	018	City Of Chicago Police	$22.21
05/07/2015	QUINN, DAVID	9161	018	City Of Chicago Police	$4.00
05/07/2015	QUINN, DAVID	9161	018	City Of Chicago Police	$58.92

Incident Date	Claimant	Rank	Unit of Assignment	Insured	Total to be Paid
05/07/2015	QUINN, DAVID	9161	018	City Of Chicago Police	$0.30
05/07/2015	QUINN, DAVID	9161	018	City Of Chicago Police	$666.62
05/07/2015	QUINN, DAVID	9161	018	City Of Chicago Police	$4.00
05/07/2015	QUINN, DAVID	9161	018	City Of Chicago Police	$5.97
05/07/2015	QUINN, DAVID	9161	018	City Of Chicago Police	$4.00
09/18/2012	QUINN, BRIAN	9161		City Of Chicago Police	$479.78
09/18/2012	QUINN, BRIAN	9161		City Of Chicago Police	$757.84
09/25/2013	QUINN III, FRANK	9161	022	City Of Chicago Police	$164.96
09/14/2014	QUAID, RENEE	9161	045	City Of Chicago Police	$4.00
09/14/2014	QUAID, RENEE	9161	045	City Of Chicago Police	$4.00
01/11/2002	Perusich, James M	P	00008	City Of Chicago Police	$274.18
08/21/2015	PYLES, PAUL	9161		City Of Chicago Police	$161.15
08/21/2015	PYLES, PAUL	9161		City Of Chicago Police	$4.83
08/21/2015	PYLES, PAUL	9161		City Of Chicago Police	$4.00
08/24/2014	PURCHES, MATTHEW	9161		City Of Chicago Police	$76.71
08/24/2014	PURCHES, MATTHEW	9161		City Of Chicago Police	$0.08
08/24/2014	PURCHES, MATTHEW	9161		City Of Chicago Police	$76.71
08/24/2014	PURCHES, MATTHEW	9161		City Of Chicago Police	$0.16
07/13/2015	PURCHES, MATTHEW	9161		City Of Chicago Police	$388.48
07/13/2015	PURCHES, MATTHEW	9161		City Of Chicago Police	$4.00
07/13/2015	PURCHES, MATTHEW	9161		City Of Chicago Police	$0.65
07/13/2015	PURCHES, MATTHEW	9161		City Of Chicago Police	$62.28
07/13/2015	PURCHES, MATTHEW	9161		City Of Chicago Police	$201.90
07/13/2015	PURCHES, MATTHEW	9161		City Of Chicago Police	$4.00
07/13/2015	PURCHES, MATTHEW	9161		City Of Chicago Police	$307.61
07/13/2015	PURCHES, MATTHEW	9161		City Of Chicago Police	$4.00
07/13/2015	PURCHES, MATTHEW	9161		City Of Chicago Police	$9.69
08/01/2015	PULIDO, ROBERT	1430		City Of Chicago Police	$594.50
08/01/2015	PULIDO, ROBERT	1430		City Of Chicago Police	$4.00
08/01/2015	PULIDO, ROBERT	1430		City Of Chicago Police	$189.59
04/12/2015	PRYOR, CARLENA	9161		City Of Chicago Police	$217.22
04/12/2015	PRYOR, CARLENA	9161		City Of Chicago Police	$0.46
04/12/2015	PRYOR, CARLENA	9161		City Of Chicago Police	$4.00

Incident Date	Claimant	Rank	Unit of Assignment	Insured	Total to be Paid
12/04/2014	PRILL, JOSEPH	9161	018	City Of Chicago Police	$192.68
12/04/2014	PRILL, JOSEPH	9161	018	City Of Chicago Police	$4.00
12/04/2014	PRILL, JOSEPH	9161	018	City Of Chicago Police	$2.49
12/04/2014	PRILL, JOSEPH	9161	018	City Of Chicago Police	$192.68
12/04/2014	PRILL, JOSEPH	9161	018	City Of Chicago Police	$4.00
12/04/2014	PRILL, JOSEPH	9161	018	City Of Chicago Police	$2.49
12/04/2014	PRILL, JOSEPH	9161	018	City Of Chicago Police	$192.68
12/04/2014	PRILL, JOSEPH	9161	018	City Of Chicago Police	$4.00
12/04/2014	PRILL, JOSEPH	9161	018	City Of Chicago Police	$2.49
12/04/2014	PRILL, JOSEPH	9161	018	City Of Chicago Police	$192.68
12/04/2014	PRILL, JOSEPH	9161	018	City Of Chicago Police	$4.00
12/04/2014	PRILL, JOSEPH	9161	018	City Of Chicago Police	$2.49
12/04/2014	PRILL, JOSEPH	9161	018	City Of Chicago Police	$192.68
12/04/2014	PRILL, JOSEPH	9161	018	City Of Chicago Police	$4.00
12/04/2014	PRILL, JOSEPH	9161	018	City Of Chicago Police	$2.49
12/04/2014	PRILL, JOSEPH	9161	018	City Of Chicago Police	$192.68
12/04/2014	PRILL, JOSEPH	9161	018	City Of Chicago Police	$4.00
12/04/2014	PRILL, JOSEPH	9161	018	City Of Chicago Police	$2.49
12/04/2014	PRILL, JOSEPH	9161	018	City Of Chicago Police	$192.68
12/04/2014	PRILL, JOSEPH	9161	018	City Of Chicago Police	$4.00
12/04/2014	PRILL, JOSEPH	9161	018	City Of Chicago Police	$2.49
12/04/2014	PRILL, JOSEPH	9161	018	City Of Chicago Police	$192.68
12/04/2014	PRILL, JOSEPH	9161	018	City Of Chicago Police	$4.00
12/04/2014	PRILL, JOSEPH	9161	018	City Of Chicago Police	$2.49
12/04/2014	PRILL, JOSEPH	9161	018	City Of Chicago Police	$192.68
12/04/2014	PRILL, JOSEPH	9161	018	City Of Chicago Police	$4.00
12/04/2014	PRILL, JOSEPH	9161	018	City Of Chicago Police	$2.49
12/04/2014	PRILL, JOSEPH	9161	018	City Of Chicago Police	$820.60
12/04/2014	PRILL, JOSEPH	9161	018	City Of Chicago Police	$4.00
12/04/2014	PRILL, JOSEPH	9161	018	City Of Chicago Police	$4.00
12/04/2014	PRILL, JOSEPH	9161	018	City Of Chicago Police	$243.56
12/04/2014	PRILL, JOSEPH	9161	018	City Of Chicago Police	$192.68
12/04/2014	PRILL, JOSEPH	9161	018	City Of Chicago Police	$192.68
12/04/2014	PRILL, JOSEPH	9161	018	City Of Chicago Police	$243.56
12/04/2014	PRILL, JOSEPH	9161	018	City Of Chicago Police	$243.56
12/04/2014	PRILL, JOSEPH	9161	018	City Of Chicago Police	$192.68

Incident Date	Claimant	Rank	Unit of Assignment	Insured	Total to be Paid
12/04/2014	PRILL, JOSEPH	9161	018	City Of Chicago Police	$192.68
12/04/2014	PRILL, JOSEPH	9161	018	City Of Chicago Police	$4.00
12/04/2014	PRILL, JOSEPH	9161	018	City Of Chicago Police	$2.49
12/04/2014	PRILL, JOSEPH	9161	018	City Of Chicago Police	$4.00
12/04/2014	PRILL, JOSEPH	9161	018	City Of Chicago Police	$53.83
12/04/2014	PRILL, JOSEPH	9161	018	City Of Chicago Police	$192.68
12/04/2014	PRILL, JOSEPH	9161	018	City Of Chicago Police	$4.00
12/04/2014	PRILL, JOSEPH	9161	018	City Of Chicago Police	$2.49
12/04/2014	PRILL, JOSEPH	9161	018	City Of Chicago Police	$243.56
12/04/2014	PRILL, JOSEPH	9161	018	City Of Chicago Police	$4.00
12/04/2014	PRILL, JOSEPH	9161	018	City Of Chicago Police	$4.01
12/04/2014	PRILL, JOSEPH	9161	018	City Of Chicago Police	$192.68
12/04/2014	PRILL, JOSEPH	9161	018	City Of Chicago Police	$4.00
12/04/2014	PRILL, JOSEPH	9161	018	City Of Chicago Police	$2.49
12/04/2014	PRILL, JOSEPH	9161	018	City Of Chicago Police	$4.00
12/04/2014	PRILL, JOSEPH	9161	018	City Of Chicago Police	$80.78
09/05/2015	PRICE, TORREY	9161	022	City Of Chicago Police	$208.42
09/05/2015	PRICE, TORREY	9161	022	City Of Chicago Police	$4.00
09/05/2015	PRICE, TORREY	9161	022	City Of Chicago Police	$5.32
09/05/2015	PRICE, TORREY	9161	022	City Of Chicago Police	$4.00
09/05/2015	PRICE, TORREY	9161	022	City Of Chicago Police	$4.00
09/05/2015	PRICE, TORREY	9161	022	City Of Chicago Police	$54.80
09/05/2015	PRICE, TORREY	9161	022	City Of Chicago Police	$6.25
09/05/2015	PRICE, TORREY	9161	022	City Of Chicago Police	$4.00
05/28/2015	PRICE, ALMA	9161		City Of Chicago Police	$0.63
05/28/2015	PRICE, ALMA	9161		City Of Chicago Police	$245.30
05/28/2015	PRICE, ALMA	9161		City Of Chicago Police	$4.00
05/28/2015	PRICE, ALMA	9161		City Of Chicago Police	$0.63
05/28/2015	PRICE, ALMA	9161		City Of Chicago Police	$245.30
05/28/2015	PRICE, ALMA	9161		City Of Chicago Police	$4.00
05/28/2015	PRICE, ALMA	9161		City Of Chicago Police	$0.63
05/28/2015	PRICE, ALMA	9161		City Of Chicago Police	$245.30
05/28/2015	PRICE, ALMA	9161		City Of Chicago Police	$4.00

Incident Date	Claimant	Rank	Unit of Assignment	Insured	Total to be Paid
05/28/2015	PRICE, ALMA	9161		City Of Chicago Police	$0.63
05/28/2015	PRICE, ALMA	9161		City Of Chicago Police	$4.00
05/28/2015	PRICE, ALMA	9161		City Of Chicago Police	$245.30
05/28/2015	PRICE, ALMA	9161		City Of Chicago Police	$0.63
05/28/2015	PRICE, ALMA	9161		City Of Chicago Police	$4.00
05/28/2015	PRICE, ALMA	9161		City Of Chicago Police	$245.30
05/28/2015	PRICE, ALMA	9161		City Of Chicago Police	$0.63
05/28/2015	PRICE, ALMA	9161		City Of Chicago Police	$0.63
05/28/2015	PRICE, ALMA	9161		City Of Chicago Police	$245.30
05/28/2015	PRICE, ALMA	9161		City Of Chicago Police	$4.00
05/28/2015	PRICE, ALMA	9161		City Of Chicago Police	$4.00
05/28/2015	PRICE, ALMA	9161		City Of Chicago Police	$245.30
05/28/2015	PRICE, ALMA	9161		City Of Chicago Police	$0.63
05/28/2015	PRICE, ALMA	9161		City Of Chicago Police	$4.00
05/28/2015	PRICE, ALMA	9161		City Of Chicago Police	$245.30
05/28/2015	PRICE, ALMA	9161		City Of Chicago Police	$0.63
05/28/2015	PRICE, ALMA	9161		City Of Chicago Police	$4.00
05/28/2015	PRICE, ALMA	9161		City Of Chicago Police	$245.30
05/28/2015	PRICE, ALMA	9161		City Of Chicago Police	$0.63
05/28/2015	PRICE, ALMA	9161		City Of Chicago Police	$4.00
05/28/2015	PRICE, ALMA	9161		City Of Chicago Police	$245.30
05/28/2015	PRICE, ALMA	9161		City Of Chicago Police	$0.63
05/28/2015	PRICE, ALMA	9161		City Of Chicago Police	$4.00
05/28/2015	PRICE, ALMA	9161		City Of Chicago Police	$245.30
05/28/2015	PRICE, ALMA	9161		City Of Chicago Police	$4.00
05/28/2015	PRICE, ALMA	9161		City Of Chicago Police	$0.63
05/28/2015	PRICE, ALMA	9161		City Of Chicago Police	$245.30
03/16/2014	PRESTON, TARITA	9161		City Of Chicago Police	$0.96
03/16/2014	PRESTON, TARITA	9161		City Of Chicago Police	$4.00
03/16/2014	PRESTON, TARITA	9161		City Of Chicago Police	$366.87
03/16/2014	PRESTON, TARITA	9161		City Of Chicago Police	$0.95
03/16/2014	PRESTON, TARITA	9161		City Of Chicago Police	$4.00
03/16/2014	PRESTON, TARITA	9161		City Of Chicago Police	$4.00
03/16/2014	PRESTON, TARITA	9161		City Of Chicago Police	$0.96
03/16/2014	PRESTON, TARITA	9161		City Of Chicago Police	$4.00
03/16/2014	PRESTON, TARITA	9161		City Of Chicago Police	$366.87

Incident Date	Claimant	Rank	Unit of Assignment	Insured	Total to be Paid
03/16/2014	PRESTON, TARITA	9161		City Of Chicago Police	$20.04
03/16/2014	PRESTON, TARITA	9161		City Of Chicago Police	$362.83
03/23/2012	POWELL, GARY	9161	011	City Of Chicago Police	$219.07
03/23/2012	POWELL, GARY	9161	011	City Of Chicago Police	$258.39
01/30/2014	POWE, ALBERT	9161	001	City Of Chicago Police	$281.49
01/30/2014	POWE, ALBERT	9161	001	City Of Chicago Police	$4.00
01/30/2014	POWE, ALBERT	9161	001	City Of Chicago Police	$5.15
01/30/2014	POWE, ALBERT	9161	001	City Of Chicago Police	$203.79
01/30/2014	POWE, ALBERT	9161	001	City Of Chicago Police	$4.00
01/30/2014	POWE, ALBERT	9161	001	City Of Chicago Police	$2.82
01/30/2014	POWE, ALBERT	9161	001	City Of Chicago Police	$281.49
01/30/2014	POWE, ALBERT	9161	001	City Of Chicago Police	$4.00
01/30/2014	POWE, ALBERT	9161	001	City Of Chicago Police	$5.15
01/30/2014	POWE, ALBERT	9161	001	City Of Chicago Police	$281.49
01/30/2014	POWE, ALBERT	9161	001	City Of Chicago Police	$4.00
01/30/2014	POWE, ALBERT	9161	001	City Of Chicago Police	$5.15
01/30/2014	POWE, ALBERT	9161	001	City Of Chicago Police	$332.40
01/30/2014	POWE, ALBERT	9161	001	City Of Chicago Police	$4.00
01/30/2014	POWE, ALBERT	9161	001	City Of Chicago Police	$6.67
01/30/2014	POWE, ALBERT	9161	001	City Of Chicago Police	$242.88
01/30/2014	POWE, ALBERT	9161	001	City Of Chicago Police	$4.00
01/30/2014	POWE, ALBERT	9161	001	City Of Chicago Police	$3.99
01/30/2014	POWE, ALBERT	9161	001	City Of Chicago Police	$245.38
01/30/2014	POWE, ALBERT	9161	001	City Of Chicago Police	$4.00
01/30/2014	POWE, ALBERT	9161	001	City Of Chicago Police	$4.04
01/30/2014	POWE, ALBERT	9161	001	City Of Chicago Police	$157.72
01/30/2014	POWE, ALBERT	9161	001	City Of Chicago Police	$4.00
01/30/2014	POWE, ALBERT	9161	001	City Of Chicago Police	$1.41
01/30/2014	POWE, ALBERT	9161	001	City Of Chicago Police	$262.29
01/30/2014	POWE, ALBERT	9161	001	City Of Chicago Police	$4.00
01/30/2014	POWE, ALBERT	9161	001	City Of Chicago Police	$4.59
01/30/2014	POWE, ALBERT	9161	001	City Of Chicago Police	$283.39
01/30/2014	POWE, ALBERT	9161	001	City Of Chicago Police	$4.00

Incident Date	Claimant	Rank	Unit of Assignment	Insured	Total to be Paid
01/30/2014	POWE, ALBERT	9161	001	City Of Chicago Police	$5.19
01/30/2014	POWE, ALBERT	9161	001	City Of Chicago Police	$318.64
01/30/2014	POWE, ALBERT	9161	001	City Of Chicago Police	$4.00
01/30/2014	POWE, ALBERT	9161	001	City Of Chicago Police	$6.26
01/30/2014	POWE, ALBERT	9161	001	City Of Chicago Police	$157.72
01/30/2014	POWE, ALBERT	9161	001	City Of Chicago Police	$157.72
01/30/2014	POWE, ALBERT	9161	001	City Of Chicago Police	$174.72
02/18/2015	POOLER, KRISTI	9161	023	City Of Chicago Police	$75.86
02/18/2015	POOLER, KRISTI	9161	023	City Of Chicago Police	$4.00
02/18/2015	POOLER, KRISTI	9161	023	City Of Chicago Police	$0.68
02/18/2015	POOLER, KRISTI	9161	023	City Of Chicago Police	$146.68
02/18/2015	POOLER, KRISTI	9161	023	City Of Chicago Police	$4.00
02/18/2015	POOLER, KRISTI	9161	023	City Of Chicago Police	$2.88
02/18/2015	POOLER, KRISTI	9161	023	City Of Chicago Police	$205.76
02/18/2015	POOLER, KRISTI	9161	023	City Of Chicago Police	$4.00
02/18/2015	POOLER, KRISTI	9161	023	City Of Chicago Police	$2.88
02/18/2015	POOLER, KRISTI	9161	023	City Of Chicago Police	$205.76
02/18/2015	POOLER, KRISTI	9161	023	City Of Chicago Police	$4.00
02/18/2015	POOLER, KRISTI	9161	023	City Of Chicago Police	$1.09
01/18/2015	PLOVANICH, JOSEPH	9161	044	City Of Chicago Police	$709.96
01/18/2015	PLOVANICH, JOSEPH	9161	044	City Of Chicago Police	$4.00
01/18/2015	PLOVANICH, JOSEPH	9161	044	City Of Chicago Police	$3.22
01/18/2015	PLOVANICH, JOSEPH	9161	044	City Of Chicago Police	$170.63
01/18/2015	PLOVANICH, JOSEPH	9161	044	City Of Chicago Police	$4.00
01/18/2015	PLOVANICH, JOSEPH	9161	044	City Of Chicago Police	$21.30
04/20/2015	PIETRYLA, JOHN	9161		City Of Chicago Police	$406.48
04/20/2015	PIETRYLA, JOHN	9161		City Of Chicago Police	$79.85
04/20/2015	PIETRYLA, JOHN	9161		City Of Chicago Police	$3.64
04/20/2015	PIETRYLA, JOHN	9161		City Of Chicago Police	$4.00
04/20/2015	PIETRYLA, JOHN	9161		City Of Chicago Police	$79.85
04/20/2015	PIETRYLA, JOHN	9161		City Of Chicago Police	$79.85
04/20/2015	PIETRYLA, JOHN	9161		City Of Chicago Police	$160.34
04/20/2015	PIETRYLA, JOHN	9161		City Of Chicago Police	$4.00

Incident Date	Claimant	Rank	Unit of Assignment	Insured	Total to be Paid
04/20/2015	PIETRYLA, JOHN	9161		City Of Chicago Police	$1.52
04/20/2015	PIETRYLA, JOHN	9161		City Of Chicago Police	$51.70
04/20/2015	PIETRYLA, JOHN	9161		City Of Chicago Police	$4.00
04/20/2015	PIETRYLA, JOHN	9161		City Of Chicago Police	$75.86
04/20/2015	PIETRYLA, JOHN	9161		City Of Chicago Police	$4.00
04/20/2015	PIETRYLA, JOHN	9161		City Of Chicago Police	$0.68
04/20/2015	PIETRYLA, JOHN	9161		City Of Chicago Police	$349.55
04/20/2015	PIETRYLA, JOHN	9161		City Of Chicago Police	$4.00
04/20/2015	PIETRYLA, JOHN	9161		City Of Chicago Police	$236.33
04/20/2015	PIETRYLA, JOHN	9161		City Of Chicago Police	$4.00
04/20/2015	PIETRYLA, JOHN	9161		City Of Chicago Police	$3.78
04/20/2015	PIETRYLA, JOHN	9161		City Of Chicago Police	$158.68
04/20/2015	PIETRYLA, JOHN	9161		City Of Chicago Police	$4.00
04/20/2015	PIETRYLA, JOHN	9161		City Of Chicago Police	$1.47
04/20/2015	PIETRYLA, JOHN	9161		City Of Chicago Police	$209.58
04/20/2015	PIETRYLA, JOHN	9161		City Of Chicago Police	$4.00
04/20/2015	PIETRYLA, JOHN	9161		City Of Chicago Police	$2.99
04/20/2015	PIETRYLA, JOHN	9161		City Of Chicago Police	$198.33
04/20/2015	PIETRYLA, JOHN	9161		City Of Chicago Police	$4.00
04/20/2015	PIETRYLA, JOHN	9161		City Of Chicago Police	$2.65
04/20/2015	PIETRYLA, JOHN	9161		City Of Chicago Police	$158.68
04/20/2015	PIETRYLA, JOHN	9161		City Of Chicago Police	$4.00
04/20/2015	PIETRYLA, JOHN	9161		City Of Chicago Police	$1.47
04/20/2015	PIETRYLA, JOHN	9161		City Of Chicago Police	$75.86
04/20/2015	PIETRYLA, JOHN	9161		City Of Chicago Police	$4.00
04/20/2015	PIETRYLA, JOHN	9161		City Of Chicago Police	$0.68
04/20/2015	PIETRYLA, JOHN	9161		City Of Chicago Police	$75.86
04/20/2015	PIETRYLA, JOHN	9161		City Of Chicago Police	$4.00
04/20/2015	PIETRYLA, JOHN	9161		City Of Chicago Police	$0.68
04/20/2015	PIETRYLA, JOHN	9161		City Of Chicago Police	$362.93
04/20/2015	PIETRYLA, JOHN	9161		City Of Chicago Police	$111.00
04/20/2015	PIETRYLA, JOHN	9161		City Of Chicago Police	$55.06
04/20/2015	PIETRYLA, JOHN	9161		City Of Chicago Police	$158.68

Incident Date	Claimant	Rank	Unit of Assignment	Insured	Total to be Paid
04/20/2015	PIETRYLA, JOHN	9161		City Of Chicago Police	$4.00
04/20/2015	PIETRYLA, JOHN	9161		City Of Chicago Police	$1.47
04/20/2015	PIETRYLA, JOHN	9161		City Of Chicago Police	$158.68
04/20/2015	PIETRYLA, JOHN	9161		City Of Chicago Police	$4.00
04/20/2015	PIETRYLA, JOHN	9161		City Of Chicago Police	$1.47
04/20/2015	PIETRYLA, JOHN	9161		City Of Chicago Police	$238.00
04/20/2015	PIETRYLA, JOHN	9161		City Of Chicago Police	$4.00
04/20/2015	PIETRYLA, JOHN	9161		City Of Chicago Police	$3.85
04/20/2015	PIETRYLA, JOHN	9161		City Of Chicago Police	$158.68
04/20/2015	PIETRYLA, JOHN	9161		City Of Chicago Police	$4.00
04/20/2015	PIETRYLA, JOHN	9161		City Of Chicago Police	$1.47
04/20/2015	PIETRYLA, JOHN	9161		City Of Chicago Police	$29.79
04/20/2015	PIETRYLA, JOHN	9161		City Of Chicago Police	$153.00
04/20/2015	PIETRYLA, JOHN	9161		City Of Chicago Police	$236.33
03/17/2013	PIESIEWICZ, ARTHUR	9161	005	City Of Chicago Police	$226.69
01/03/2015	PICICCO, LUIGI	9161		City Of Chicago Police	$4.00
01/03/2015	PICICCO, LUIGI	9161		City Of Chicago Police	$657.55
09/09/2015	PHILLIPS, ANTONIO			City Of Chicago Police	$22.86
09/09/2015	PHILLIPS, ANTONIO			City Of Chicago Police	$4.00
03/06/2015	PHAM, JOHN-LONG	9161	024	City Of Chicago Police	$867.66
03/06/2015	PHAM, JOHN-LONG	9161	024	City Of Chicago Police	$222.67
03/06/2015	PHAM, JOHN-LONG	9161	024	City Of Chicago Police	$4.00
03/06/2015	PHAM, JOHN-LONG	9161	024	City Of Chicago Police	$33.08
03/06/2015	PHAM, JOHN-LONG	9161	024	City Of Chicago Police	$4.00
03/16/2015	PETITE, BRANDY	9161		City Of Chicago Police	$576.00
06/16/2015	PERRICONE, MICHAEL	9161		City Of Chicago Police	$189.59
06/16/2015	PERRICONE, MICHAEL	9161		City Of Chicago Police	$648.81
06/16/2015	PERRICONE, MICHAEL	9161		City Of Chicago Police	$5.82
06/16/2015	PERRICONE, MICHAEL	9161		City Of Chicago Police	$4.00
01/25/2015	PEREZ, VICTOR	9161	010	City Of Chicago Police	$42.28
01/25/2015	PEREZ, VICTOR	9161	010	City Of Chicago Police	$4.00
01/25/2015	PEREZ, VICTOR	9161	010	City Of Chicago Police	$1.06
01/25/2015	PEREZ, VICTOR	9161	010	City Of Chicago Police	$118.42

Incident Date	Claimant	Rank	Unit of Assignment	Insured	Total to be Paid
01/25/2015	PEREZ, VICTOR	9161	010	City Of Chicago Police	$4.00
01/25/2015	PEREZ, VICTOR	9161	010	City Of Chicago Police	$4.00
01/25/2015	PEREZ, VICTOR	9161	010	City Of Chicago Police	$4.00
01/25/2015	PEREZ, VICTOR	9161	010	City Of Chicago Police	$579.83
07/02/2014	PEREZ, MARIO	9161	044	City Of Chicago Police	$78.52
05/08/2015	PEREZ, JOSE	9152	341	City Of Chicago Police	$4.00
05/08/2015	PEREZ, JOSE	9152	341	City Of Chicago Police	$1.00
05/08/2015	PEREZ, JOSE	9152	341	City Of Chicago Police	$4.00
05/08/2015	PEREZ, JOSE	9152	341	City Of Chicago Police	$111.99
05/08/2015	PEREZ, JOSE	9152	341	City Of Chicago Police	$171.18
04/22/2015	PEREZ, DAVID	9161	123	City Of Chicago Police	$256.48
04/22/2015	PEREZ, DAVID	9161	123	City Of Chicago Police	$4.00
04/22/2015	PEREZ, DAVID	9161	123	City Of Chicago Police	$0.66
04/22/2015	PEREZ, DAVID	9161	123	City Of Chicago Police	$256.48
04/22/2015	PEREZ, DAVID	9161	123	City Of Chicago Police	$4.00
04/22/2015	PEREZ, DAVID	9161	123	City Of Chicago Police	$0.66
04/22/2015	PEREZ, DAVID	9161	123	City Of Chicago Police	$245.98
04/22/2015	PEREZ, DAVID	9161	123	City Of Chicago Police	$4.00
04/22/2015	PEREZ, DAVID	9161	123	City Of Chicago Police	$0.63
04/22/2015	PEREZ, DAVID	9161	123	City Of Chicago Police	$263.05
04/22/2015	PEREZ, DAVID	9161	123	City Of Chicago Police	$4.00
04/22/2015	PEREZ, DAVID	9161	123	City Of Chicago Police	$0.68
04/22/2015	PEREZ, DAVID	9161	123	City Of Chicago Police	$4.00
04/22/2015	PEREZ, DAVID	9161	123	City Of Chicago Police	$20.04
04/22/2015	PEREZ, DAVID	9161	123	City Of Chicago Police	$217.11
04/22/2015	PEREZ, DAVID	9161	123	City Of Chicago Police	$4.00
04/22/2015	PEREZ, DAVID	9161	123	City Of Chicago Police	$0.56
04/22/2015	PEREZ, DAVID	9161	123	City Of Chicago Police	$177.74
04/22/2015	PEREZ, DAVID	9161	123	City Of Chicago Police	$4.00
04/22/2015	PEREZ, DAVID	9161	123	City Of Chicago Police	$0.46
04/22/2015	PEREZ, DAVID	9161	123	City Of Chicago Police	$263.05
04/22/2015	PEREZ, DAVID	9161	123	City Of Chicago Police	$4.00
04/22/2015	PEREZ, DAVID	9161	123	City Of Chicago Police	$0.68

Incident Date	Claimant	Rank	Unit of Assignment	Insured	Total to be Paid
04/22/2015	PEREZ, DAVID	9161	123	City Of Chicago Police	$256.48
04/22/2015	PEREZ, DAVID	9161	123	City Of Chicago Police	$4.00
04/22/2015	PEREZ, DAVID	9161	123	City Of Chicago Police	$0.66
04/22/2015	PEREZ, DAVID	9161	123	City Of Chicago Police	$256.48
04/22/2015	PEREZ, DAVID	9161	123	City Of Chicago Police	$4.00
04/22/2015	PEREZ, DAVID	9161	123	City Of Chicago Police	$0.66
04/22/2015	PEREZ, DAVID	9161	123	City Of Chicago Police	$256.48
04/22/2015	PEREZ, DAVID	9161	123	City Of Chicago Police	$4.00
04/22/2015	PEREZ, DAVID	9161	123	City Of Chicago Police	$0.66
04/22/2015	PEREZ, DAVID	9161	123	City Of Chicago Police	$256.48
04/22/2015	PEREZ, DAVID	9161	123	City Of Chicago Police	$4.00
04/22/2015	PEREZ, DAVID	9161	123	City Of Chicago Police	$0.66
07/29/2015	PEREZ, DAVID	9161	044	City Of Chicago Police	$5.01
07/29/2015	PEREZ, DAVID	9161	044	City Of Chicago Police	$4.00
07/29/2015	PEREZ, DAVID	9161	044	City Of Chicago Police	$8.87
07/29/2015	PEREZ, DAVID	9161	044	City Of Chicago Police	$4.00
07/29/2015	PEREZ, DAVID	9161	044	City Of Chicago Police	$469.70
07/29/2015	PEREZ, DAVID	9161	044	City Of Chicago Police	$88.41
10/23/2014	PEREZ JR, ROSALI	9161		City Of Chicago Police	$576.00
04/16/2015	PEREZ JR, ELI	9161	189	City Of Chicago Police	$0.67
04/16/2015	PEREZ JR, ELI	9161	189	City Of Chicago Police	$260.59
04/16/2015	PEREZ JR, ELI	9161	189	City Of Chicago Police	$4.00
04/16/2015	PEREZ JR, ELI	9161	189	City Of Chicago Police	$260.59
04/16/2015	PEREZ JR, ELI	9161	189	City Of Chicago Police	$4.00
04/16/2015	PEREZ JR, ELI	9161	189	City Of Chicago Police	$0.67
08/21/2015	PENA, ARTEMIO	9161	001	City Of Chicago Police	$4.00
08/21/2015	PENA, ARTEMIO	9161	001	City Of Chicago Police	$2.20
08/21/2015	PENA, ARTEMIO	9161	001	City Of Chicago Police	$857.29
11/02/2012	PEKIC, JOSEPH	9161		City Of Chicago Police	$4.00
11/02/2012	PEKIC, JOSEPH	9161		City Of Chicago Police	$523.09
08/04/2015	PEKIC, JOSEPH	9161		City Of Chicago Police	$75.06
08/04/2015	PEKIC, JOSEPH	9161		City Of Chicago Police	$4.00
08/04/2015	PEKIC, JOSEPH	9161		City Of Chicago Police	$244.14

Incident Date	Claimant	Rank	Unit of Assignment	Insured	Total to be Paid
08/04/2015	PEKIC, JOSEPH	9161		City Of Chicago Police	$2.65
08/04/2015	PEKIC, JOSEPH	9161		City Of Chicago Police	$4.00
08/04/2015	PEKIC, JOSEPH	9161		City Of Chicago Police	$637.00
08/04/2015	PEKIC, JOSEPH	9161		City Of Chicago Police	$4.00
08/04/2015	PEKIC, JOSEPH	9161		City Of Chicago Police	$35.39
03/19/2012	PEARSON, DEL	9161		City Of Chicago Police	$154.45
08/08/2015	PEARSON, DAVID	9161		City Of Chicago Police	$4.00
08/08/2015	PEARSON, DAVID	9161		City Of Chicago Police	$31.85
08/08/2015	PEARSON, DAVID	9161		City Of Chicago Police	$0.60
05/31/2015	PAYNE, LEON	9161		City Of Chicago Police	$472.35
05/31/2015	PAYNE, LEON	9161		City Of Chicago Police	$9.76
05/31/2015	PAYNE, LEON	9161		City Of Chicago Police	$4.00
05/31/2015	PAYNE, LEON	9161		City Of Chicago Police	$576.80
05/31/2015	PAYNE, LEON	9161		City Of Chicago Police	$0.19
05/31/2015	PAYNE, LEON	9161		City Of Chicago Police	$4.23
05/31/2015	PAYNE, LEON	9161		City Of Chicago Police	$90.24
05/31/2015	PAYNE, LEON	9161		City Of Chicago Police	$0.29
05/31/2015	PAYNE, LEON	9161		City Of Chicago Police	$4.00
05/31/2015	PAYNE, LEON	9161		City Of Chicago Police	$136.32
05/31/2015	PAYNE, LEON	9161		City Of Chicago Police	$4.00
05/31/2015	PAYNE, LEON	9161		City Of Chicago Police	$4.00
03/27/2015	PAYNE, GREGORY	9161	015	City Of Chicago Police	$96.94
03/27/2015	PAYNE, GREGORY	9161	015	City Of Chicago Police	$4.00
03/27/2015	PAYNE, GREGORY	9161	015	City Of Chicago Police	$4.00
03/27/2015	PAYNE, GREGORY	9161	015	City Of Chicago Police	$261.14
03/27/2015	PAYNE, GREGORY	9161	015	City Of Chicago Police	$0.82
03/27/2015	PAYNE, GREGORY	9161	015	City Of Chicago Police	$4.00
03/27/2015	PAYNE, GREGORY	9161	015	City Of Chicago Police	$320.11
03/27/2015	PAYNE, GREGORY	9161	015	City Of Chicago Police	$2.68
03/27/2015	PAYNE, GREGORY	9161	015	City Of Chicago Police	$4.00
03/27/2015	PAYNE, GREGORY	9161	015	City Of Chicago Police	$0.87
03/27/2015	PAYNE, GREGORY	9161	015	City Of Chicago Police	$0.67
12/04/2014	PATTON, PATRICE	9161	003	City Of Chicago Police	$4.00

Incident Date	Claimant	Rank	Unit of Assignment	Insured	Total to be Paid
09/18/2015	PASSARELLI, DANIEL	9161	044	City Of Chicago Police	$19.34
09/18/2015	PASSARELLI, DANIEL	9161	044	City Of Chicago Police	$4.00
04/18/2015	PARTIDA, JUAN	9161	012	City Of Chicago Police	$260.85
04/18/2015	PARTIDA, JUAN	9161	012	City Of Chicago Police	$4.00
04/18/2015	PARTIDA, JUAN	9161	012	City Of Chicago Police	$0.68
04/18/2015	PARTIDA, JUAN	9161	012	City Of Chicago Police	$260.85
04/18/2015	PARTIDA, JUAN	9161	012	City Of Chicago Police	$4.00
04/18/2015	PARTIDA, JUAN	9161	012	City Of Chicago Police	$0.68
04/18/2015	PARTIDA, JUAN	9161	012	City Of Chicago Police	$260.85
04/18/2015	PARTIDA, JUAN	9161	012	City Of Chicago Police	$4.00
04/18/2015	PARTIDA, JUAN	9161	012	City Of Chicago Police	$0.68
04/18/2015	PARTIDA, JUAN	9161	012	City Of Chicago Police	$300.22
04/18/2015	PARTIDA, JUAN	9161	012	City Of Chicago Police	$4.00
04/18/2015	PARTIDA, JUAN	9161	012	City Of Chicago Police	$0.78
04/18/2015	PARTIDA, JUAN	9161	012	City Of Chicago Police	$4.00
04/18/2015	PARTIDA, JUAN	9161	012	City Of Chicago Police	$0.66
04/18/2015	PARTIDA, JUAN	9161	012	City Of Chicago Police	$4.00
04/18/2015	PARTIDA, JUAN	9161	012	City Of Chicago Police	$254.28
04/18/2015	PARTIDA, JUAN	9161	012	City Of Chicago Police	$0.78
04/18/2015	PARTIDA, JUAN	9161	012	City Of Chicago Police	$4.00
04/18/2015	PARTIDA, JUAN	9161	012	City Of Chicago Police	$300.22
04/18/2015	PARTIDA, JUAN	9161	012	City Of Chicago Police	$0.78
04/18/2015	PARTIDA, JUAN	9161	012	City Of Chicago Police	$4.00
04/18/2015	PARTIDA, JUAN	9161	012	City Of Chicago Police	$300.22
04/18/2015	PARTIDA, JUAN	9161	012	City Of Chicago Police	$0.66
04/18/2015	PARTIDA, JUAN	9161	012	City Of Chicago Police	$4.00
04/18/2015	PARTIDA, JUAN	9161	012	City Of Chicago Police	$254.28
04/18/2015	PARTIDA, JUAN	9161	012	City Of Chicago Police	$0.66
04/18/2015	PARTIDA, JUAN	9161	012	City Of Chicago Police	$4.00
04/18/2015	PARTIDA, JUAN	9161	012	City Of Chicago Police	$260.85
04/18/2015	PARTIDA, JUAN	9161	012	City Of Chicago Police	$4.00
04/18/2015	PARTIDA, JUAN	9161	012	City Of Chicago Police	$0.68
04/18/2015	PARTIDA, JUAN	9161	012	City Of Chicago Police	$300.22

Incident Date	Claimant	Rank	Unit of Assignment	Insured	Total to be Paid
04/18/2015	PARTIDA, JUAN	9161	012	City Of Chicago Police	$4.00
04/18/2015	PARTIDA, JUAN	9161	012	City Of Chicago Police	$0.78
04/18/2015	PARTIDA, JUAN	9161	012	City Of Chicago Police	$254.28
04/18/2015	PARTIDA, JUAN	9161	012	City Of Chicago Police	$4.00
04/18/2015	PARTIDA, JUAN	9161	012	City Of Chicago Police	$0.66
04/18/2015	PARTIDA, JUAN	9161	012	City Of Chicago Police	$254.28
05/14/2015	PARKS, JORDAN	9161		City Of Chicago Police	$237.60
05/14/2015	PARKS, JORDAN	9161		City Of Chicago Police	$4.00
05/14/2015	PARKS, JORDAN	9161		City Of Chicago Police	$4.49
12/27/2014	PARKER, MICHAEL	9161	011	City Of Chicago Police	$4.00
12/27/2014	PARKER, MICHAEL	9161	011	City Of Chicago Police	$427.57
12/27/2014	PARKER, MICHAEL	9161	011	City Of Chicago Police	$0.90
12/27/2014	PARKER, MICHAEL	9161	011	City Of Chicago Police	$4.00
12/27/2014	PARKER, MICHAEL	9161	011	City Of Chicago Police	$348.36
12/27/2014	PARKER, MICHAEL	9161	011	City Of Chicago Police	$0.88
12/27/2014	PARKER, MICHAEL	9161	011	City Of Chicago Police	$4.00
12/27/2014	PARKER, MICHAEL	9161	011	City Of Chicago Police	$342.34
12/27/2014	PARKER, MICHAEL	9161	011	City Of Chicago Police	$3.82
12/27/2014	PARKER, MICHAEL	9161	011	City Of Chicago Police	$4.00
12/27/2014	PARKER, MICHAEL	9161	011	City Of Chicago Police	$4.00
12/27/2014	PARKER, MICHAEL	9161	011	City Of Chicago Police	$643.91
01/25/2015	PAPIN, MICHAEL	9161		City Of Chicago Police	$214.91
01/25/2015	PAPIN, MICHAEL	9161		City Of Chicago Police	$0.75
01/25/2015	PAPIN, MICHAEL	9161		City Of Chicago Police	$0.56
01/25/2015	PAPIN, MICHAEL	9161		City Of Chicago Police	$929.90
01/25/2015	PAPIN, MICHAEL	9161		City Of Chicago Police	$4.00
01/25/2015	PAPIN, MICHAEL	9161		City Of Chicago Police	$2.38
01/25/2015	PAPIN, MICHAEL	9161		City Of Chicago Police	$291.92
01/25/2015	PAPIN, MICHAEL	9161		City Of Chicago Police	$4.00
01/25/2015	PAPIN, MICHAEL	9161		City Of Chicago Police	$263.05
01/25/2015	PAPIN, MICHAEL	9161		City Of Chicago Police	$4.00
01/25/2015	PAPIN, MICHAEL	9161		City Of Chicago Police	$0.68
01/25/2015	PAPIN, MICHAEL	9161		City Of Chicago Police	$173.37

Incident Date	Claimant	Rank	Unit of Assignment	Insured	Total to be Paid
01/25/2015	PAPIN, MICHAEL	9161		City Of Chicago Police	$4.00
01/25/2015	PAPIN, MICHAEL	9161		City Of Chicago Police	$0.44
01/25/2015	PAPIN, MICHAEL	9161		City Of Chicago Police	$4.00
02/26/2015	PAOLETTI II, JAMES	9161	006	City Of Chicago Police	$4.00
03/24/2015	PALMER III, PERCY	9161	167	City Of Chicago Police	$172.08
03/24/2015	PALMER III, PERCY	9161	167	City Of Chicago Police	$1.00
03/24/2015	PALMER III, PERCY	9161	167	City Of Chicago Police	$4.00
03/24/2015	PALMER III, PERCY	9161	167	City Of Chicago Police	$111.99
03/24/2015	PALMER III, PERCY	9161	167	City Of Chicago Police	$1.00
03/24/2015	PALMER III, PERCY	9161	167	City Of Chicago Police	$4.00
03/24/2015	PALMER III, PERCY	9161	167	City Of Chicago Police	$89.85
03/24/2015	PALMER III, PERCY	9161	167	City Of Chicago Police	$4.00
03/24/2015	PALMER III, PERCY	9161	167	City Of Chicago Police	$2.48
03/24/2015	PALMER III, PERCY	9161	167	City Of Chicago Police	$112.95
03/24/2015	PALMER III, PERCY	9161	167	City Of Chicago Police	$4.00
03/24/2015	PALMER III, PERCY	9161	167	City Of Chicago Police	$0.69
03/24/2015	PALMER III, PERCY	9161	167	City Of Chicago Police	$222.97
03/24/2015	PALMER III, PERCY	9161	167	City Of Chicago Police	$4.00
03/24/2015	PALMER III, PERCY	9161	167	City Of Chicago Police	$3.97
03/24/2015	PALMER III, PERCY	9161	167	City Of Chicago Police	$172.08
03/24/2015	PALMER III, PERCY	9161	167	City Of Chicago Police	$4.00
03/24/2015	PALMER III, PERCY	9161	167	City Of Chicago Police	$2.48
03/24/2015	PALMER III, PERCY	9161	167	City Of Chicago Police	$172.08
03/24/2015	PALMER III, PERCY	9161	167	City Of Chicago Police	$4.00
03/24/2015	PALMER III, PERCY	9161	167	City Of Chicago Police	$2.48
03/24/2015	PALMER III, PERCY	9161	167	City Of Chicago Police	$172.08
03/24/2015	PALMER III, PERCY	9161	167	City Of Chicago Police	$4.00
03/24/2015	PALMER III, PERCY	9161	167	City Of Chicago Police	$2.48
03/24/2015	PALMER III, PERCY	9161	167	City Of Chicago Police	$4.00
03/24/2015	PALMER III, PERCY	9161	167	City Of Chicago Police	$0.81
03/24/2015	PALMER III, PERCY	9161	167	City Of Chicago Police	$114.70
03/24/2015	PALMER III, PERCY	9161	167	City Of Chicago Police	$4.00
03/24/2015	PALMER III, PERCY	9161	167	City Of Chicago Police	$1.02

Incident Date	Claimant	Rank	Unit of Assignment	Insured	Total to be Paid
03/24/2015	PALMER III, PERCY	9161	167	City Of Chicago Police	$111.99
04/12/2014	PALM, BRETT	9161	014	City Of Chicago Police	$1.43
04/12/2014	PALM, BRETT	9161	014	City Of Chicago Police	$4.00
04/12/2014	PALM, BRETT	9161	014	City Of Chicago Police	$159.92
02/01/2015	PALICKE, MARY	9161		City Of Chicago Police	$75.86
02/01/2015	PALICKE, MARY	9161		City Of Chicago Police	$111.99
02/01/2015	PALICKE, MARY	9161		City Of Chicago Police	$615.00
05/13/2015	PALENIK JR, ROBERT	9161	189	City Of Chicago Police	$75.86
05/13/2015	PALENIK JR, ROBERT	9161	189	City Of Chicago Police	$4.00
05/13/2015	PALENIK JR, ROBERT	9161	189	City Of Chicago Police	$0.68
05/13/2015	PALENIK JR, ROBERT	9161	189	City Of Chicago Police	$248.65
05/13/2015	PALENIK JR, ROBERT	9161	189	City Of Chicago Police	$4.00
05/13/2015	PALENIK JR, ROBERT	9161	189	City Of Chicago Police	$0.53
05/13/2015	PALENIK JR, ROBERT	9161	189	City Of Chicago Police	$75.86
05/13/2015	PALENIK JR, ROBERT	9161	189	City Of Chicago Police	$4.00
05/13/2015	PALENIK JR, ROBERT	9161	189	City Of Chicago Police	$0.68
05/13/2015	PALENIK JR, ROBERT	9161	189	City Of Chicago Police	$248.65
05/13/2015	PALENIK JR, ROBERT	9161	189	City Of Chicago Police	$4.00
05/13/2015	PALENIK JR, ROBERT	9161	189	City Of Chicago Police	$0.53
05/13/2015	PALENIK JR, ROBERT	9161	189	City Of Chicago Police	$219.69
05/13/2015	PALENIK JR, ROBERT	9161	189	City Of Chicago Police	$439.38
05/13/2015	PALENIK JR, ROBERT	9161	189	City Of Chicago Police	$4.00
05/13/2015	PALENIK JR, ROBERT	9161	189	City Of Chicago Police	$0.94
05/13/2015	PALENIK JR, ROBERT	9161	189	City Of Chicago Police	$439.38
05/13/2015	PALENIK JR, ROBERT	9161	189	City Of Chicago Police	$4.00
05/13/2015	PALENIK JR, ROBERT	9161	189	City Of Chicago Police	$0.94
05/13/2015	PALENIK JR, ROBERT	9161	189	City Of Chicago Police	$4.00
05/13/2015	PALENIK JR, ROBERT	9161	189	City Of Chicago Police	$0.47
05/13/2015	PALENIK JR, ROBERT	9161	189	City Of Chicago Police	$439.38
05/13/2015	PALENIK JR, ROBERT	9161	189	City Of Chicago Police	$4.00
05/13/2015	PALENIK JR, ROBERT	9161	189	City Of Chicago Police	$0.94
06/10/2015	PACOCHA, JEFFREY	9161		City Of Chicago Police	$4.00
06/10/2015	PACOCHA, JEFFREY	9161		City Of Chicago Police	$0.95

Incident Date	Claimant	Rank	Unit of Assignment	Insured	Total to be Paid
06/10/2015	PACOCHA, JEFFREY	9161		City Of Chicago Police	$22.23
04/17/2015	PACHECO, SAUL	9161		City Of Chicago Police	$397.37
04/17/2015	PACHECO, SAUL	9161		City Of Chicago Police	$4.00
04/17/2015	PACHECO, SAUL	9161		City Of Chicago Police	$1.03
04/17/2015	PACHECO, SAUL	9161		City Of Chicago Police	$335.66
04/17/2015	PACHECO, SAUL	9161		City Of Chicago Police	$206.77
04/17/2015	PACHECO, SAUL	9161		City Of Chicago Police	$206.77
04/17/2015	PACHECO, SAUL	9161		City Of Chicago Police	$206.77
04/17/2015	PACHECO, SAUL	9161		City Of Chicago Police	$206.77
04/17/2015	PACHECO, SAUL	9161		City Of Chicago Police	$240.45
04/17/2015	PACHECO, SAUL	9161		City Of Chicago Police	$206.77
04/17/2015	PACHECO, SAUL	9161		City Of Chicago Police	$55.87
04/17/2015	PACHECO, SAUL	9161		City Of Chicago Police	$206.77
04/17/2015	PACHECO, SAUL	9161		City Of Chicago Police	$55.87
04/17/2015	PACHECO, SAUL	9161		City Of Chicago Police	$206.77
04/17/2015	PACHECO, SAUL	9161		City Of Chicago Police	$331.29
04/17/2015	PACHECO, SAUL	9161		City Of Chicago Police	$4.00
04/17/2015	PACHECO, SAUL	9161		City Of Chicago Police	$0.85
04/17/2015	PACHECO, SAUL	9161		City Of Chicago Police	$787.75
04/17/2015	PACHECO, SAUL	9161		City Of Chicago Police	$4.00
04/17/2015	PACHECO, SAUL	9161		City Of Chicago Police	$379.69
04/17/2015	PACHECO, SAUL	9161		City Of Chicago Police	$4.00
04/17/2015	PACHECO, SAUL	9161		City Of Chicago Police	$0.98
04/17/2015	PACHECO, SAUL	9161		City Of Chicago Police	$0.49
04/17/2015	PACHECO, SAUL	9161		City Of Chicago Police	$0.85
04/17/2015	PACHECO, SAUL	9161		City Of Chicago Police	$187.97
04/17/2015	PACHECO, SAUL	9161		City Of Chicago Police	$4.00
04/17/2015	PACHECO, SAUL	9161		City Of Chicago Police	$4.00
04/17/2015	PACHECO, SAUL	9161		City Of Chicago Police	$0.97
04/17/2015	PACHECO, SAUL	9161		City Of Chicago Police	$4.00
04/17/2015	PACHECO, SAUL	9161		City Of Chicago Police	$377.23
04/17/2015	PACHECO, SAUL	9161		City Of Chicago Police	$0.79
04/17/2015	PACHECO, SAUL	9161		City Of Chicago Police	$214.65

Incident Date	Claimant	Rank	Unit of Assignment	Insured	Total to be Paid
04/17/2015	PACHECO, SAUL	9161		City Of Chicago Police	$4.00
04/17/2015	PACHECO, SAUL	9161		City Of Chicago Police	$257.77
04/17/2015	PACHECO, SAUL	9161		City Of Chicago Police	$4.00
04/17/2015	PACHECO, SAUL	9161		City Of Chicago Police	$0.67
04/17/2015	PACHECO, SAUL	9161		City Of Chicago Police	$327.57
04/17/2015	PACHECO, SAUL	9161		City Of Chicago Police	$33.00
04/17/2015	PACHECO, SAUL	9161		City Of Chicago Police	$260.85
04/17/2015	PACHECO, SAUL	9161		City Of Chicago Police	$306.79
04/17/2015	PACHECO, SAUL	9161		City Of Chicago Police	$346.15
04/17/2015	PACHECO, SAUL	9161		City Of Chicago Police	$4.00
04/17/2015	PACHECO, SAUL	9161		City Of Chicago Police	$0.91
04/17/2015	PACHECO, SAUL	9161		City Of Chicago Police	$33.00
04/17/2015	PACHECO, SAUL	9161		City Of Chicago Police	$159.70
04/17/2015	PACHECO, SAUL	9161		City Of Chicago Police	$4.00
04/17/2015	PACHECO, SAUL	9161		City Of Chicago Police	$0.55
04/17/2015	PACHECO, SAUL	9161		City Of Chicago Police	$333.75
04/17/2015	PACHECO, SAUL	9161		City Of Chicago Police	$4.00
04/17/2015	PACHECO, SAUL	9161		City Of Chicago Police	$0.86
04/17/2015	PACHECO, SAUL	9161		City Of Chicago Police	$306.53
04/17/2015	PACHECO, SAUL	9161		City Of Chicago Police	$4.00
12/02/2014	PACHECO, LUIS	9161	019	City Of Chicago Police	$1.74
12/02/2014	PACHECO, LUIS	9161	019	City Of Chicago Police	$358.86
12/02/2014	PACHECO, LUIS	9161	019	City Of Chicago Police	$4.00
12/02/2014	PACHECO, LUIS	9161	019	City Of Chicago Police	$0.87
12/02/2014	PACHECO, LUIS	9161	019	City Of Chicago Police	$4.00
12/02/2014	PACHECO, LUIS	9161	019	City Of Chicago Police	$179.43
06/12/2006	Odonnell, Ryan	P	00044	City Of Chicago Police	$484.40
06/12/2006	Odonnell, Ryan	P	00044	City Of Chicago Police	$211.48
06/12/2006	Odonnell, Ryan	P	00044	City Of Chicago Police	$242.20
06/12/2006	Odonnell, Ryan	P	00044	City Of Chicago Police	$230.18
06/12/2006	Odonnell, Ryan	P	00044	City Of Chicago Police	$246.28
06/12/2006	Odonnell, Ryan	P	00044	City Of Chicago Police	$402.76
10/17/2007	Odonnell, James C	P	00006	City Of Chicago Police	$4.00

Incident Date	Claimant	Rank	Unit of Assignment	Insured	Total to be Paid
10/17/2007	Odonnell, James C	P	00006	City Of Chicago Police	$571.89
11/15/2008	Obrien, William	P	00009	City Of Chicago Police	$4.00
12/17/2013	OSWALD, MICHAEL	9161		City Of Chicago Police	$239.40
12/17/2013	OSWALD, MICHAEL	9161		City Of Chicago Police	$4.00
03/17/2015	OSBORN, KEVIN	9161		City Of Chicago Police	$2.93
03/17/2015	OSBORN, KEVIN	9161		City Of Chicago Police	$415.30
03/17/2015	OSBORN, KEVIN	9161		City Of Chicago Police	$4.00
03/17/2015	OSBORN, KEVIN	9161		City Of Chicago Police	$5.86
03/17/2015	OSBORN, KEVIN	9161		City Of Chicago Police	$4.00
03/17/2015	OSBORN, KEVIN	9161		City Of Chicago Police	$47.76
03/17/2015	OSBORN, KEVIN	9161		City Of Chicago Police	$131.68
03/17/2015	OSBORN, KEVIN	9161		City Of Chicago Police	$4.00
03/17/2015	OSBORN, KEVIN	9161		City Of Chicago Police	$0.70
03/17/2015	OSBORN, KEVIN	9161		City Of Chicago Police	$86.44
03/17/2015	OSBORN, KEVIN	9161		City Of Chicago Police	$4.00
03/17/2015	OSBORN, KEVIN	9161		City Of Chicago Police	$0.46
03/17/2015	OSBORN, KEVIN	9161		City Of Chicago Police	$182.78
03/17/2015	OSBORN, KEVIN	9161		City Of Chicago Police	$4.00
03/17/2015	OSBORN, KEVIN	9161		City Of Chicago Police	$2.18
03/17/2015	OSBORN, KEVIN	9161		City Of Chicago Police	$207.65
03/17/2015	OSBORN, KEVIN	9161		City Of Chicago Police	$4.00
05/01/2015	ORTIZ, NESTOR	9161		City Of Chicago Police	$170.63
05/01/2015	ORTIZ, NESTOR	9161		City Of Chicago Police	$355.90
05/01/2015	ORTIZ, NESTOR	9161		City Of Chicago Police	$4.00
05/01/2015	ORTIZ, NESTOR	9161		City Of Chicago Police	$355.48
05/01/2015	ORTIZ, NESTOR	9161		City Of Chicago Police	$4.00
05/01/2015	ORTIZ, NESTOR	9161		City Of Chicago Police	$4.00
05/01/2015	ORTIZ, NESTOR	9161		City Of Chicago Police	$3.22
05/01/2015	ORTIZ, NESTOR	9161		City Of Chicago Police	$0.92
07/27/2014	OROZCO, RAFAEL	9161	044	City Of Chicago Police	$75.06
07/27/2014	OROZCO, RAFAEL	9161	044	City Of Chicago Police	$4.00
07/27/2014	OROZCO, RAFAEL	9161	044	City Of Chicago Police	$0.81
07/13/2015	OROZCO, CAROLINA	9161		City Of Chicago Police	$4.00

Incident Date	Claimant	Rank	Unit of Assignment	Insured	Total to be Paid
07/13/2015	OROZCO, CAROLINA	9161		City Of Chicago Police	$0.59
07/13/2015	OROZCO, CAROLINA	9161		City Of Chicago Police	$223.68
07/13/2015	OROZCO, CAROLINA	9161		City Of Chicago Police	$4.00
07/13/2015	OROZCO, CAROLINA	9161		City Of Chicago Police	$0.58
07/13/2015	OROZCO, CAROLINA	9161		City Of Chicago Police	$254.48
07/13/2015	OROZCO, CAROLINA	9161		City Of Chicago Police	$4.00
07/13/2015	OROZCO, CAROLINA	9161		City Of Chicago Police	$4.00
07/13/2015	OROZCO, CAROLINA	9161		City Of Chicago Police	$223.68
07/13/2015	OROZCO, CAROLINA	9161		City Of Chicago Police	$637.00
07/13/2015	OROZCO, CAROLINA	9161		City Of Chicago Police	$223.68
07/13/2015	OROZCO, CAROLINA	9161		City Of Chicago Police	$4.00
07/13/2015	OROZCO, CAROLINA	9161		City Of Chicago Police	$0.58
07/13/2015	OROZCO, CAROLINA	9161		City Of Chicago Police	$219.57
07/13/2015	OROZCO, CAROLINA	9161		City Of Chicago Police	$4.00
07/13/2015	OROZCO, CAROLINA	9161		City Of Chicago Police	$0.57
07/13/2015	OROZCO, CAROLINA	9161		City Of Chicago Police	$223.68
07/13/2015	OROZCO, CAROLINA	9161		City Of Chicago Police	$4.00
07/13/2015	OROZCO, CAROLINA	9161		City Of Chicago Police	$0.58
07/13/2015	OROZCO, CAROLINA	9161		City Of Chicago Police	$224.24
07/13/2015	OROZCO, CAROLINA	9161		City Of Chicago Police	$0.57
07/13/2015	OROZCO, CAROLINA	9161		City Of Chicago Police	$4.00
07/13/2015	OROZCO, CAROLINA	9161		City Of Chicago Police	$219.57
07/13/2015	OROZCO, CAROLINA	9161		City Of Chicago Police	$0.67
07/13/2015	OROZCO, CAROLINA	9161		City Of Chicago Police	$4.00
07/13/2015	OROZCO, CAROLINA	9161		City Of Chicago Police	$255.84
07/13/2015	OROZCO, CAROLINA	9161		City Of Chicago Police	$7.16
07/13/2015	OROZCO, CAROLINA	9161		City Of Chicago Police	$4.00
07/13/2015	OROZCO, CAROLINA	9161		City Of Chicago Police	$126.27
07/13/2015	OROZCO, CAROLINA	9161		City Of Chicago Police	$5.01
07/13/2015	OROZCO, CAROLINA	9161		City Of Chicago Police	$2.76
07/13/2015	OROZCO, CAROLINA	9161		City Of Chicago Police	$88.41
07/13/2015	OROZCO, CAROLINA	9161		City Of Chicago Police	$0.49
07/13/2015	OROZCO, CAROLINA	9161		City Of Chicago Police	$597.50

Incident Date	Claimant	Rank	Unit of Assignment	Insured	Total to be Paid
07/13/2015	OROZCO, CAROLINA	9161		City Of Chicago Police	$75.06
07/13/2015	OROZCO, CAROLINA	9161		City Of Chicago Police	$189.59
07/13/2015	OROZCO, CAROLINA	9161		City Of Chicago Police	$33.62
07/13/2015	OROZCO, CAROLINA	9161		City Of Chicago Police	$4.00
07/13/2015	OROZCO, CAROLINA	9161		City Of Chicago Police	$0.30
07/13/2015	OROZCO, CAROLINA	9161		City Of Chicago Police	$94.01
07/13/2015	OROZCO, CAROLINA	9161		City Of Chicago Police	$3.64
07/13/2015	OROZCO, CAROLINA	9161		City Of Chicago Police	$11.01
07/13/2015	OROZCO, CAROLINA	9161		City Of Chicago Police	$45.37
07/13/2015	OROZCO, CAROLINA	9161		City Of Chicago Police	$4.00
01/12/2015	ORLANDO, PHILLIP	9171		City Of Chicago Police	$48.68
01/12/2015	ORLANDO, PHILLIP	9171		City Of Chicago Police	$4.00
12/04/2013	ORLANDO, MICHAEL	9161	050	City Of Chicago Police	$4.00
02/10/2012	OPALINSKI, MILDRED	9161		City Of Chicago Police	$70.13
02/10/2012	OPALINSKI, MILDRED	9161		City Of Chicago Police	$68.80
02/10/2012	OPALINSKI, MILDRED	9161		City Of Chicago Police	$56.26
02/10/2012	OPALINSKI, MILDRED	9161		City Of Chicago Police	$72.56
02/10/2012	OPALINSKI, MILDRED	9161		City Of Chicago Police	$71.21
02/07/2013	OLSZEWSKI, ROBERT	9161		City Of Chicago Police	$4.00
02/07/2013	OLSZEWSKI, ROBERT	9161		City Of Chicago Police	$223.53
02/11/2015	OKON, EDDDIE	9161		City Of Chicago Police	$4.00
02/11/2015	OKON, EDDDIE	9161		City Of Chicago Police	$62.52
07/22/2015	OHLSON, ANDREW	9161	044	City Of Chicago Police	$33.26
07/22/2015	OHLSON, ANDREW	9161	044	City Of Chicago Police	$4.00
07/22/2015	OHLSON, ANDREW	9161	044	City Of Chicago Police	$0.63
07/22/2015	OHLSON, ANDREW	9161	044	City Of Chicago Police	$112.19
07/22/2015	OHLSON, ANDREW	9161	044	City Of Chicago Police	$20.04
07/22/2015	OHLSON, ANDREW	9161	044	City Of Chicago Police	$149.40
07/22/2015	OHLSON, ANDREW	9161	044	City Of Chicago Police	$4.00
06/05/2015	OCHONICKI, JOCELYN	9161	007	City Of Chicago Police	$117.73
06/05/2015	OCHONICKI, JOCELYN	9161	007	City Of Chicago Police	$4.00
06/05/2015	OCHONICKI, JOCELYN	9161	007	City Of Chicago Police	$3.53
06/05/2015	OCHONICKI, JOCELYN	9161	007	City Of Chicago Police	$295.35

Incident Date	Claimant	Rank	Unit of Assignment	Insured	Total to be Paid
06/05/2015	OCHONICKI, JOCELYN	9161	007	City Of Chicago Police	$4.00
06/05/2015	OCHONICKI, JOCELYN	9161	007	City Of Chicago Police	$0.76
06/05/2015	OCHONICKI, JOCELYN	9161	007	City Of Chicago Police	$47.49
06/05/2015	OCHONICKI, JOCELYN	9161	007	City Of Chicago Police	$4.00
06/05/2015	OCHONICKI, JOCELYN	9161	007	City Of Chicago Police	$1.42
06/05/2015	OCHONICKI, JOCELYN	9161	007	City Of Chicago Police	$47.49
06/05/2015	OCHONICKI, JOCELYN	9161	007	City Of Chicago Police	$4.00
06/05/2015	OCHONICKI, JOCELYN	9161	007	City Of Chicago Police	$1.42
06/05/2015	OCHONICKI, JOCELYN	9161	007	City Of Chicago Police	$249.41
06/05/2015	OCHONICKI, JOCELYN	9161	007	City Of Chicago Police	$4.00
06/05/2015	OCHONICKI, JOCELYN	9161	007	City Of Chicago Police	$0.64
06/05/2015	OCHONICKI, JOCELYN	9161	007	City Of Chicago Police	$309.40
06/05/2015	OCHONICKI, JOCELYN	9161	007	City Of Chicago Police	$4.00
06/05/2015	OCHONICKI, JOCELYN	9161	007	City Of Chicago Police	$0.79
06/05/2015	OCHONICKI, JOCELYN	9161	007	City Of Chicago Police	$47.49
06/05/2015	OCHONICKI, JOCELYN	9161	007	City Of Chicago Police	$4.00
06/05/2015	OCHONICKI, JOCELYN	9161	007	City Of Chicago Police	$1.42
06/05/2015	OCHONICKI, JOCELYN	9161	007	City Of Chicago Police	$47.49
06/05/2015	OCHONICKI, JOCELYN	9161	007	City Of Chicago Police	$4.00
06/05/2015	OCHONICKI, JOCELYN	9161	007	City Of Chicago Police	$1.42
07/09/2015	OCHOA, JOSE	9161		City Of Chicago Police	$293.28
07/09/2015	OCHOA, JOSE	9161		City Of Chicago Police	$4.00
07/09/2015	OCHOA, JOSE	9161		City Of Chicago Police	$5.49
07/09/2015	OCHOA, JOSE	9161		City Of Chicago Police	$265.70
07/09/2015	OCHOA, JOSE	9161		City Of Chicago Police	$4.00
07/09/2015	OCHOA, JOSE	9161		City Of Chicago Police	$4.67
07/09/2015	OCHOA, JOSE	9161		City Of Chicago Police	$299.66
07/09/2015	OCHOA, JOSE	9161		City Of Chicago Police	$4.00
07/09/2015	OCHOA, JOSE	9161		City Of Chicago Police	$5.69
07/09/2015	OCHOA, JOSE	9161		City Of Chicago Police	$265.70
07/09/2015	OCHOA, JOSE	9161		City Of Chicago Police	$4.00
07/09/2015	OCHOA, JOSE	9161		City Of Chicago Police	$4.67
07/09/2015	OCHOA, JOSE	9161		City Of Chicago Police	$303.70

Incident Date	Claimant	Rank	Unit of Assignment	Insured	Total to be Paid
07/09/2015	OCHOA, JOSE	9161		City Of Chicago Police	$4.00
07/09/2015	OCHOA, JOSE	9161		City Of Chicago Police	$5.81
07/09/2015	OCHOA, JOSE	9161		City Of Chicago Police	$265.70
07/09/2015	OCHOA, JOSE	9161		City Of Chicago Police	$4.00
07/09/2015	OCHOA, JOSE	9161		City Of Chicago Police	$4.67
07/09/2015	OCHOA, JOSE	9161		City Of Chicago Police	$337.66
07/09/2015	OCHOA, JOSE	9161		City Of Chicago Police	$4.00
07/09/2015	OCHOA, JOSE	9161		City Of Chicago Police	$6.82
07/09/2015	OCHOA, JOSE	9161		City Of Chicago Police	$4.00
07/09/2015	OCHOA, JOSE	9161		City Of Chicago Police	$404.10
07/09/2015	OCHOA, JOSE	9161		City Of Chicago Police	$4.86
07/09/2015	OCHOA, JOSE	9161		City Of Chicago Police	$4.00
07/09/2015	OCHOA, JOSE	9161		City Of Chicago Police	$271.81
07/09/2015	OCHOA, JOSE	9161		City Of Chicago Police	$4.86
07/09/2015	OCHOA, JOSE	9161		City Of Chicago Police	$4.00
07/09/2015	OCHOA, JOSE	9161		City Of Chicago Police	$271.81
07/27/2014	OCAMPO, ADAM	9161		City Of Chicago Police	$8.13
07/27/2014	OCAMPO, ADAM	9161		City Of Chicago Police	$198.00
07/27/2014	OCAMPO, ADAM	9161		City Of Chicago Police	$60.89
07/27/2014	OCAMPO, ADAM	9161		City Of Chicago Police	$72.62
07/27/2014	OCAMPO, ADAM	9161		City Of Chicago Police	$11.46
07/27/2014	OCAMPO, ADAM	9161		City Of Chicago Police	$4.00
07/27/2014	OCAMPO, ADAM	9161		City Of Chicago Police	$606.91
08/04/2015	O SULLIVAN, SEAN	9171	010	City Of Chicago Police	$168.71
08/04/2015	O SULLIVAN, SEAN	9171	010	City Of Chicago Police	$4.00
08/04/2015	O SULLIVAN, SEAN	9171	010	City Of Chicago Police	$356.60
08/04/2015	O SULLIVAN, SEAN	9171	010	City Of Chicago Police	$0.43
08/04/2015	O SULLIVAN, SEAN	9171	010	City Of Chicago Police	$3.20
08/04/2015	O SULLIVAN, SEAN	9171	010	City Of Chicago Police	$4.00
09/29/2011	O CONNOR, DANIEL	P.O.		City Of Chicago Police	$11.20
09/29/2011	O CONNOR, DANIEL	P.O.		City Of Chicago Police	$950.24
09/29/2011	O CONNOR, DANIEL	P.O.		City Of Chicago Police	$4.00
09/29/2011	O CONNOR, DANIEL	P.O.		City Of Chicago Police	$8.50

Incident Date	Claimant	Rank	Unit of Assignment	Insured	Total to be Paid
09/29/2011	O CONNOR, DANIEL	P.O.		City Of Chicago Police	$4.00
07/27/2009	O BRIEN, TIMOTHY	9161	044	City Of Chicago Police	$4.00
10/28/2014	O BRIEN, JOHN	9161	015	City Of Chicago Police	$4.00
10/28/2014	O BRIEN, JOHN	9161	015	City Of Chicago Police	$0.46
10/28/2014	O BRIEN, JOHN	9161	015	City Of Chicago Police	$0.81
10/28/2014	O BRIEN, JOHN	9161	015	City Of Chicago Police	$221.22
10/28/2014	O BRIEN, JOHN	9161	015	City Of Chicago Police	$75.06
10/28/2014	O BRIEN, JOHN	9161	015	City Of Chicago Police	$34.17
10/28/2014	O BRIEN, JOHN	9161	015	City Of Chicago Police	$4.00
10/28/2014	O BRIEN, JOHN	9161	015	City Of Chicago Police	$0.57
10/28/2014	O BRIEN, JOHN	9161	015	City Of Chicago Police	$177.19
10/28/2014	O BRIEN, JOHN	9161	015	City Of Chicago Police	$4.00
07/29/2015	O BRIEN JR, WILLIAM	9161	009	City Of Chicago Police	$36.54
07/29/2015	O BRIEN JR, WILLIAM	9161	009	City Of Chicago Police	$42.58
07/29/2015	O BRIEN JR, WILLIAM	9161	009	City Of Chicago Police	$33.26
07/29/2015	O BRIEN JR, WILLIAM	9161	009	City Of Chicago Police	$59.89
07/29/2015	O BRIEN JR, WILLIAM	9161	009	City Of Chicago Police	$0.26
07/29/2015	O BRIEN JR, WILLIAM	9161	009	City Of Chicago Police	$4.00
07/29/2015	O BRIEN JR, WILLIAM	9161	009	City Of Chicago Police	$13.93
07/29/2015	O BRIEN JR, WILLIAM	9161	009	City Of Chicago Police	$840.73
07/29/2015	O BRIEN JR, WILLIAM	9161	009	City Of Chicago Police	$4.00
07/29/2015	O BRIEN JR, WILLIAM	9161	009	City Of Chicago Police	$109.17
07/29/2015	O BRIEN JR, WILLIAM	9161	009	City Of Chicago Police	$4.00
07/29/2015	O BRIEN JR, WILLIAM	9161	009	City Of Chicago Police	$18.00
07/29/2015	O BRIEN JR, WILLIAM	9161	009	City Of Chicago Police	$2.06
07/29/2015	O BRIEN JR, WILLIAM	9161	009	City Of Chicago Police	$4.00
07/29/2015	O BRIEN JR, WILLIAM	9161	009	City Of Chicago Police	$6.13
07/29/2015	O BRIEN JR, WILLIAM	9161	009	City Of Chicago Police	$4.00
07/29/2015	O BRIEN JR, WILLIAM	9161	009	City Of Chicago Police	$324.85
07/29/2015	O BRIEN JR, WILLIAM	9161	009	City Of Chicago Police	$3.39
07/29/2015	O BRIEN JR, WILLIAM	9161	009	City Of Chicago Police	$4.00
07/29/2015	O BRIEN JR, WILLIAM	9161	009	City Of Chicago Police	$179.55
07/29/2015	O BRIEN JR, WILLIAM	9161	009	City Of Chicago Police	$181.76

Incident Date	Claimant	Rank	Unit of Assignment	Insured	Total to be Paid
07/29/2015	O BRIEN JR, WILLIAM	9161	009	City Of Chicago Police	$4.00
07/29/2015	O BRIEN JR, WILLIAM	9161	009	City Of Chicago Police	$4.00
07/29/2015	O BRIEN JR, WILLIAM	9161	009	City Of Chicago Police	$3.39
08/28/2015	NUTILE, LAURA	9161	044	City Of Chicago Police	$1.61
08/28/2015	NUTILE, LAURA	9161	044	City Of Chicago Police	$760.50
08/28/2015	NUTILE, LAURA	9161	044	City Of Chicago Police	$4.00
08/28/2015	NUTILE, LAURA	9161	044	City Of Chicago Police	$6.81
08/28/2015	NUTILE, LAURA	9161	044	City Of Chicago Police	$180.11
08/28/2015	NUTILE, LAURA	9161	044	City Of Chicago Police	$4.00
08/28/2015	NUTILE, LAURA	9161	044	City Of Chicago Police	$1.69
08/28/2015	NUTILE, LAURA	9161	044	City Of Chicago Police	$4.00
08/28/2015	NUTILE, LAURA	9161	044	City Of Chicago Police	$124.65
08/28/2015	NUTILE, LAURA	9161	044	City Of Chicago Police	$4.00
08/28/2015	NUTILE, LAURA	9161	044	City Of Chicago Police	$321.64
08/28/2015	NUTILE, LAURA	9161	044	City Of Chicago Police	$4.00
08/28/2015	NUTILE, LAURA	9161	044	City Of Chicago Police	$79.85
08/07/2009	NOVAK, MAUREEN			City Of Chicago Police	$4.00
08/07/2009	NOVAK, MAUREEN			City Of Chicago Police	$4.00
08/07/2009	NOVAK, MAUREEN			City Of Chicago Police	$217.11
08/07/2009	NOVAK, MAUREEN			City Of Chicago Police	$217.11
08/07/2009	NOVAK, MAUREEN			City Of Chicago Police	$4.00
08/07/2009	NOVAK, MAUREEN			City Of Chicago Police	$0.56
08/07/2009	NOVAK, MAUREEN			City Of Chicago Police	$243.71
08/07/2009	NOVAK, MAUREEN			City Of Chicago Police	$0.56
08/07/2009	NOVAK, MAUREEN			City Of Chicago Police	$0.63
08/07/2009	NOVAK, MAUREEN			City Of Chicago Police	$177.74
08/07/2009	NOVAK, MAUREEN			City Of Chicago Police	$4.00
08/07/2009	NOVAK, MAUREEN			City Of Chicago Police	$0.46
08/05/2015	NOLFI, ZACHARY	9161		City Of Chicago Police	$3.22
08/05/2015	NOLFI, ZACHARY	9161		City Of Chicago Police	$4.00
08/05/2015	NOLFI, ZACHARY	9161		City Of Chicago Police	$170.63
07/12/2014	NIKOLAKAKIS, DIMITRIOS	9161		City Of Chicago Police	$0.12
07/12/2014	NIKOLAKAKIS, DIMITRIOS	9161		City Of Chicago Police	$6.61

Incident Date	Claimant	Rank	Unit of Assignment	Insured	Total to be Paid
02/09/2015	NIEVES, LUZ	9171	121	City Of Chicago Police	$4.00
02/09/2015	NIEVES, LUZ	9171	121	City Of Chicago Police	$209.50
02/09/2015	NIEVES, LUZ	9171	121	City Of Chicago Police	$4.00
02/09/2015	NIEVES, LUZ	9171	121	City Of Chicago Police	$75.86
02/09/2015	NIEVES, LUZ	9171	121	City Of Chicago Police	$19.94
02/09/2015	NIEVES, LUZ	9171	121	City Of Chicago Police	$1.10
02/09/2015	NIEVES, LUZ	9171	121	City Of Chicago Police	$0.68
02/09/2015	NIEVES, LUZ	9171	121	City Of Chicago Police	$4.00
05/30/2012	NIEVES SILOS, ANITA	9161		City Of Chicago Police	$215.97
05/30/2012	NIEVES SILOS, ANITA	9161		City Of Chicago Police	$4.00
05/30/2012	NIEVES SILOS, ANITA	9161		City Of Chicago Police	$1.14
05/30/2012	NIEVES SILOS, ANITA	9161		City Of Chicago Police	$217.85
05/30/2012	NIEVES SILOS, ANITA	9161		City Of Chicago Police	$4.00
05/30/2012	NIEVES SILOS, ANITA	9161		City Of Chicago Police	$1.15
05/30/2012	NIEVES SILOS, ANITA	9161		City Of Chicago Police	$250.87
05/30/2012	NIEVES SILOS, ANITA	9161		City Of Chicago Police	$4.00
05/30/2012	NIEVES SILOS, ANITA	9161		City Of Chicago Police	$1.33
05/30/2012	NIEVES SILOS, ANITA	9161		City Of Chicago Police	$222.44
05/30/2012	NIEVES SILOS, ANITA	9161		City Of Chicago Police	$4.00
05/30/2012	NIEVES SILOS, ANITA	9161		City Of Chicago Police	$1.18
05/30/2012	NIEVES SILOS, ANITA	9161		City Of Chicago Police	$179.08
05/30/2012	NIEVES SILOS, ANITA	9161		City Of Chicago Police	$4.00
05/30/2012	NIEVES SILOS, ANITA	9161		City Of Chicago Police	$0.95
05/30/2012	NIEVES SILOS, ANITA	9161		City Of Chicago Police	$70.45
05/30/2012	NIEVES SILOS, ANITA	9161		City Of Chicago Police	$213.81
05/30/2012	NIEVES SILOS, ANITA	9161		City Of Chicago Police	$4.00
05/30/2012	NIEVES SILOS, ANITA	9161		City Of Chicago Police	$1.13
05/30/2012	NIEVES SILOS, ANITA	9161		City Of Chicago Police	$4.00
05/30/2012	NIEVES SILOS, ANITA	9161		City Of Chicago Police	$1.60
05/30/2012	NIEVES SILOS, ANITA	9161		City Of Chicago Police	$220.28
05/30/2012	NIEVES SILOS, ANITA	9161		City Of Chicago Police	$4.00
05/30/2012	NIEVES SILOS, ANITA	9161		City Of Chicago Police	$1.17
05/30/2012	NIEVES SILOS, ANITA	9161		City Of Chicago Police	$224.32

Incident Date	Claimant	Rank	Unit of Assignment	Insured	Total to be Paid
05/30/2012	NIEVES SILOS, ANITA	9161		City Of Chicago Police	$0.90
05/30/2012	NIEVES SILOS, ANITA	9161		City Of Chicago Police	$4.00
05/30/2012	NIEVES SILOS, ANITA	9161		City Of Chicago Police	$170.73
05/30/2012	NIEVES SILOS, ANITA	9161		City Of Chicago Police	$1.19
05/30/2012	NIEVES SILOS, ANITA	9161		City Of Chicago Police	$4.00
05/30/2012	NIEVES SILOS, ANITA	9161		City Of Chicago Police	$224.32
05/30/2012	NIEVES SILOS, ANITA	9161		City Of Chicago Police	$1.18
05/30/2012	NIEVES SILOS, ANITA	9161		City Of Chicago Police	$4.00
05/30/2012	NIEVES SILOS, ANITA	9161		City Of Chicago Police	$4.00
05/30/2012	NIEVES SILOS, ANITA	9161		City Of Chicago Police	$1.19
05/30/2012	NIEVES SILOS, ANITA	9161		City Of Chicago Police	$222.44
10/18/2014	NIETO, CESAR	9161		City Of Chicago Police	$327.57
10/18/2014	NIETO, CESAR	9161		City Of Chicago Police	$177.74
10/18/2014	NIETO, CESAR	9161		City Of Chicago Police	$177.74
10/18/2014	NIETO, CESAR	9161		City Of Chicago Police	$175.54
10/18/2014	NIETO, CESAR	9161		City Of Chicago Police	$175.54
10/18/2014	NIETO, CESAR	9161		City Of Chicago Police	$179.65
10/18/2014	NIETO, CESAR	9161		City Of Chicago Police	$223.68
10/18/2014	NIETO, CESAR	9161		City Of Chicago Police	$175.54
10/18/2014	NIETO, CESAR	9161		City Of Chicago Police	$175.54
10/18/2014	NIETO, CESAR	9161		City Of Chicago Police	$327.57
10/18/2014	NIETO, CESAR	9161		City Of Chicago Police	$4.00
10/18/2014	NIETO, CESAR	9161		City Of Chicago Police	$0.85
10/18/2014	NIETO, CESAR	9161		City Of Chicago Police	$257.77
10/18/2014	NIETO, CESAR	9161		City Of Chicago Police	$4.00
10/18/2014	NIETO, CESAR	9161		City Of Chicago Police	$0.67
10/18/2014	NIETO, CESAR	9161		City Of Chicago Police	$257.77
10/18/2014	NIETO, CESAR	9161		City Of Chicago Police	$4.00
10/18/2014	NIETO, CESAR	9161		City Of Chicago Police	$0.67
10/18/2014	NIETO, CESAR	9161		City Of Chicago Police	$175.54
10/18/2014	NIETO, CESAR	9161		City Of Chicago Police	$4.00
10/18/2014	NIETO, CESAR	9161		City Of Chicago Police	$0.46
10/18/2014	NIETO, CESAR	9161		City Of Chicago Police	$257.77

Incident Date	Claimant	Rank	Unit of Assignment	Insured	Total to be Paid
10/18/2014	NIETO, CESAR	9161		City Of Chicago Police	$4.00
10/18/2014	NIETO, CESAR	9161		City Of Chicago Police	$0.67
10/18/2014	NIETO, CESAR	9161		City Of Chicago Police	$175.54
10/18/2014	NIETO, CESAR	9161		City Of Chicago Police	$4.00
10/18/2014	NIETO, CESAR	9161		City Of Chicago Police	$0.46
10/18/2014	NIETO, CESAR	9161		City Of Chicago Police	$187.97
10/18/2014	NIETO, CESAR	9161		City Of Chicago Police	$4.00
10/18/2014	NIETO, CESAR	9161		City Of Chicago Police	$0.49
10/18/2014	NIETO, CESAR	9161		City Of Chicago Police	$179.65
10/18/2014	NIETO, CESAR	9161		City Of Chicago Police	$4.00
10/18/2014	NIETO, CESAR	9161		City Of Chicago Police	$0.47
10/18/2014	NIETO, CESAR	9161		City Of Chicago Police	$140.36
10/18/2014	NIETO, CESAR	9161		City Of Chicago Police	$4.00
10/18/2014	NIETO, CESAR	9161		City Of Chicago Police	$1.52
02/08/2015	NICPON, ANTHONY	9161		City Of Chicago Police	$234.04
11/05/2014	NEWMAN, VICTOR	9161	005	City Of Chicago Police	$226.87
11/05/2014	NEWMAN, VICTOR	9161	005	City Of Chicago Police	$4.00
11/05/2014	NEWMAN, VICTOR	9161	005	City Of Chicago Police	$3.50
11/05/2014	NEWMAN, VICTOR	9161	005	City Of Chicago Police	$201.96
11/05/2014	NEWMAN, VICTOR	9161	005	City Of Chicago Police	$3.86
11/05/2014	NEWMAN, VICTOR	9161	005	City Of Chicago Police	$2.76
11/05/2014	NEWMAN, VICTOR	9161	005	City Of Chicago Police	$238.08
11/05/2014	NEWMAN, VICTOR	9161	005	City Of Chicago Police	$4.00
11/05/2014	NEWMAN, VICTOR	9161	005	City Of Chicago Police	$4.00
07/19/2015	NEWMAN, JILL	9161		City Of Chicago Police	$75.86
07/19/2015	NEWMAN, JILL	9161		City Of Chicago Police	$4.00
07/19/2015	NEWMAN, JILL	9161		City Of Chicago Police	$0.68
07/19/2015	NEWMAN, JILL	9161		City Of Chicago Police	$615.00
07/19/2015	NEWMAN, JILL	9161		City Of Chicago Police	$4.00
07/19/2015	NEWMAN, JILL	9161		City Of Chicago Police	$92.31
07/19/2015	NEWMAN, JILL	9161		City Of Chicago Police	$4.00
07/19/2015	NEWMAN, JILL	9161		City Of Chicago Police	$29.76
07/19/2015	NEWMAN, JILL	9161		City Of Chicago Police	$75.86

Incident Date	Claimant	Rank	Unit of Assignment	Insured	Total to be Paid
07/19/2015	NEWMAN, JILL	9161		City Of Chicago Police	$4.00
07/19/2015	NEWMAN, JILL	9161		City Of Chicago Police	$0.68
07/19/2015	NEWMAN, JILL	9161		City Of Chicago Police	$114.68
07/19/2015	NEWMAN, JILL	9161		City Of Chicago Police	$41.38
07/19/2015	NEWMAN, JILL	9161		City Of Chicago Police	$161.15
07/19/2015	NEWMAN, JILL	9161		City Of Chicago Police	$78.96
07/19/2015	NEWMAN, JILL	9161		City Of Chicago Police	$38.00
07/19/2015	NEWMAN, JILL	9161		City Of Chicago Police	$4.00
07/19/2015	NEWMAN, JILL	9161		City Of Chicago Police	$0.34
07/19/2015	NEWMAN, JILL	9161		City Of Chicago Police	$75.86
07/19/2015	NEWMAN, JILL	9161		City Of Chicago Police	$4.00
07/19/2015	NEWMAN, JILL	9161		City Of Chicago Police	$0.68
12/04/2014	NELSON, JERALD	9161	024	City Of Chicago Police	$4.00
12/04/2014	NELSON, JERALD	9161	024	City Of Chicago Police	$4.92
12/04/2014	NELSON, JERALD	9161	024	City Of Chicago Police	$165.76
12/04/2014	NELSON, JERALD	9161	024	City Of Chicago Police	$4.00
12/04/2014	NELSON, JERALD	9161	024	City Of Chicago Police	$60.55
12/04/2014	NELSON, JERALD	9161	024	City Of Chicago Police	$391.91
12/04/2014	NELSON, JERALD	9161	024	City Of Chicago Police	$4.00
12/04/2014	NELSON, JERALD	9161	024	City Of Chicago Police	$2.74
12/04/2014	NELSON, JERALD	9161	024	City Of Chicago Police	$431.56
12/04/2014	NELSON, JERALD	9161	024	City Of Chicago Police	$4.00
12/04/2014	NELSON, JERALD	9161	024	City Of Chicago Police	$3.94
12/04/2014	NELSON, JERALD	9161	024	City Of Chicago Police	$172.45
12/04/2014	NELSON, JERALD	9161	024	City Of Chicago Police	$4.00
12/04/2014	NELSON, JERALD	9161	024	City Of Chicago Police	$5.18
12/04/2014	NELSON, JERALD	9161	024	City Of Chicago Police	$19.37
12/04/2014	NELSON, JERALD	9161	024	City Of Chicago Police	$4.21
12/04/2014	NELSON, JERALD	9161	024	City Of Chicago Police	$6.29
12/04/2014	NELSON, JERALD	9161	024	City Of Chicago Police	$170.14
12/04/2014	NELSON, JERALD	9161	024	City Of Chicago Police	$55.17
12/04/2014	NELSON, JERALD	9161	024	City Of Chicago Police	$6.29
12/04/2014	NELSON, JERALD	9161	024	City Of Chicago Police	$352.26

Incident Date	Claimant	Rank	Unit of Assignment	Insured	Total to be Paid
12/04/2014	NELSON, JERALD	9161	024	City Of Chicago Police	$4.00
12/04/2014	NELSON, JERALD	9161	024	City Of Chicago Police	$1.54
12/04/2014	NELSON, JERALD	9161	024	City Of Chicago Police	$4.00
12/04/2014	NELSON, JERALD	9161	024	City Of Chicago Police	$672.01
12/04/2014	NELSON, JERALD	9161	024	City Of Chicago Police	$4.00
12/04/2014	NELSON, JERALD	9161	024	City Of Chicago Police	$6.64
12/04/2014	NELSON, JERALD	9161	024	City Of Chicago Police	$423.50
12/04/2014	NELSON, JERALD	9161	024	City Of Chicago Police	$4.00
12/04/2014	NELSON, JERALD	9161	024	City Of Chicago Police	$3.70
12/04/2014	NELSON, JERALD	9161	024	City Of Chicago Police	$530.04
12/04/2014	NELSON, JERALD	9161	024	City Of Chicago Police	$4.00
12/04/2014	NELSON, JERALD	9161	024	City Of Chicago Police	$2.36
12/04/2014	NELSON, JERALD	9161	024	City Of Chicago Police	$176.13
12/04/2014	NELSON, JERALD	9161	024	City Of Chicago Police	$4.00
12/04/2014	NELSON, JERALD	9161	024	City Of Chicago Police	$0.77
12/04/2014	NELSON, JERALD	9161	024	City Of Chicago Police	$176.13
12/04/2014	NELSON, JERALD	9161	024	City Of Chicago Police	$4.00
12/04/2014	NELSON, JERALD	9161	024	City Of Chicago Police	$0.77
12/04/2014	NELSON, JERALD	9161	024	City Of Chicago Police	$710.01
12/04/2014	NELSON, JERALD	9161	024	City Of Chicago Police	$4.00
12/04/2014	NELSON, JERALD	9161	024	City Of Chicago Police	$7.77
12/04/2014	NELSON, JERALD	9161	024	City Of Chicago Police	$760.90
12/04/2014	NELSON, JERALD	9161	024	City Of Chicago Police	$4.00
12/04/2014	NELSON, JERALD	9161	024	City Of Chicago Police	$9.31
12/04/2014	NELSON, JERALD	9161	024	City Of Chicago Police	$423.50
12/04/2014	NELSON, JERALD	9161	024	City Of Chicago Police	$4.00
12/04/2014	NELSON, JERALD	9161	024	City Of Chicago Police	$3.70
12/04/2014	NELSON, JERALD	9161	024	City Of Chicago Police	$423.50
12/04/2014	NELSON, JERALD	9161	024	City Of Chicago Police	$4.00
12/04/2014	NELSON, JERALD	9161	024	City Of Chicago Police	$3.70
12/04/2014	NELSON, JERALD	9161	024	City Of Chicago Police	$440.41
12/04/2014	NELSON, JERALD	9161	024	City Of Chicago Police	$4.00
12/04/2014	NELSON, JERALD	9161	024	City Of Chicago Police	$37.55

Incident Date	Claimant	Rank	Unit of Assignment	Insured	Total to be Paid
12/04/2014	NELSON, JERALD	9161	024	City Of Chicago Police	$170.06
12/04/2014	NELSON, JERALD	9161	024	City Of Chicago Police	$150.00
12/04/2014	NELSON, JERALD	9161	024	City Of Chicago Police	$150.00
12/04/2014	NELSON, JERALD	9161	024	City Of Chicago Police	$220.93
12/04/2014	NELSON, JERALD	9161	024	City Of Chicago Police	$150.00
12/04/2014	NELSON, JERALD	9161	024	City Of Chicago Police	$431.56
12/04/2014	NELSON, JERALD	9161	024	City Of Chicago Police	$431.56
12/04/2014	NELSON, JERALD	9161	024	City Of Chicago Police	$88.41
12/04/2014	NELSON, JERALD	9161	024	City Of Chicago Police	$528.39
12/04/2014	NELSON, JERALD	9161	024	City Of Chicago Police	$4.00
12/04/2014	NELSON, JERALD	9161	024	City Of Chicago Police	$2.31
12/04/2014	NELSON, JERALD	9161	024	City Of Chicago Police	$163.95
06/20/2011	NELSON JONES, NEDRA	9171	715	City Of Chicago Police	$76.71
02/28/2015	NELSON JONES, NEDRA	9171	715	City Of Chicago Police	$91.95
02/28/2015	NELSON JONES, NEDRA	9171	715	City Of Chicago Police	$4.00
02/28/2015	NELSON JONES, NEDRA	9171	715	City Of Chicago Police	$4.41
02/28/2015	NELSON JONES, NEDRA	9171	715	City Of Chicago Police	$188.07
02/28/2015	NELSON JONES, NEDRA	9171	715	City Of Chicago Police	$4.00
02/28/2015	NELSON JONES, NEDRA	9171	715	City Of Chicago Police	$4.00
02/28/2015	NELSON JONES, NEDRA	9171	715	City Of Chicago Police	$1.21
02/28/2015	NELSON JONES, NEDRA	9171	715	City Of Chicago Police	$396.36
02/28/2015	NELSON JONES, NEDRA	9171	715	City Of Chicago Police	$4.00
02/28/2015	NELSON JONES, NEDRA	9171	715	City Of Chicago Police	$4.68
02/28/2015	NELSON JONES, NEDRA	9171	715	City Of Chicago Police	$160.19
02/28/2015	NELSON JONES, NEDRA	9171	715	City Of Chicago Police	$2.05
07/26/2014	NAVARRO JR, JESUS	9161		City Of Chicago Police	$4.00
07/26/2014	NAVARRO JR, JESUS	9161		City Of Chicago Police	$680.00
07/26/2014	NAVARRO JR, JESUS	9161		City Of Chicago Police	$4.75
07/26/2014	NAVARRO JR, JESUS	9161		City Of Chicago Police	$4.00
07/26/2014	NAVARRO JR, JESUS	9161		City Of Chicago Police	$158.46
08/15/2014	NATIVIDAD, MARTIN	9161		City Of Chicago Police	$51.98
10/21/2013	NASADOWSKI, ADAM	9161	022	City Of Chicago Police	$3.01
10/21/2013	NASADOWSKI, ADAM	9161	022	City Of Chicago Police	$4.00

Incident Date	Claimant	Rank	Unit of Assignment	Insured	Total to be Paid
10/21/2013	NASADOWSKI, ADAM	9161	022	City Of Chicago Police	$100.20
09/18/2014	NAPOLITANO, ANDREW	9161		City Of Chicago Police	$78.52
09/18/2014	NAPOLITANO, ANDREW	9161		City Of Chicago Police	$77.23
08/15/2015	NAPOLITANO, ANDREW	9161	765	City Of Chicago Police	$81.02
08/15/2015	NAPOLITANO, ANDREW	9161	765	City Of Chicago Police	$358.92
08/13/2015	NAJM, SEAN	9161	011	City Of Chicago Police	$196.01
07/29/2015	NAANEP, MANUEL	9161	017	City Of Chicago Police	$203.99
07/29/2015	NAANEP, MANUEL	9161	017	City Of Chicago Police	$29.08
07/29/2015	NAANEP, MANUEL	9161	017	City Of Chicago Police	$4.00
07/29/2015	NAANEP, MANUEL	9161	017	City Of Chicago Police	$32.78
07/29/2015	NAANEP, MANUEL	9161	017	City Of Chicago Police	$203.99
07/29/2015	NAANEP, MANUEL	9161	017	City Of Chicago Police	$4.00
07/29/2015	NAANEP, MANUEL	9161	017	City Of Chicago Police	$203.99
07/29/2015	NAANEP, MANUEL	9161	017	City Of Chicago Police	$4.00
07/29/2015	NAANEP, MANUEL	9161	017	City Of Chicago Police	$203.99
07/29/2015	NAANEP, MANUEL	9161	017	City Of Chicago Police	$4.00
07/29/2015	NAANEP, MANUEL	9161	017	City Of Chicago Police	$4.00
07/29/2015	NAANEP, MANUEL	9161	017	City Of Chicago Police	$203.99
07/29/2015	NAANEP, MANUEL	9161	017	City Of Chicago Police	$203.99
07/29/2015	NAANEP, MANUEL	9161	017	City Of Chicago Police	$4.00
07/29/2015	NAANEP, MANUEL	9161	017	City Of Chicago Police	$203.99
07/29/2015	NAANEP, MANUEL	9161	017	City Of Chicago Police	$4.00
10/17/1996	Mullen, James	P	00024	City Of Chicago Police	$512.32
10/17/1996	Mullen, James	P	00024	City Of Chicago Police	$512.00
10/17/1996	Mullen, James	P	00024	City Of Chicago Police	$13.00
10/17/1996	Mullen, James	P	00024	City Of Chicago Police	$20.00
10/17/1996	Mullen, James	P	00024	City Of Chicago Police	$19.92
10/17/1996	Mullen, James	P	00024	City Of Chicago Police	$118.06
10/17/1996	Mullen, James	P	00024	City Of Chicago Police	$144.46
10/17/1996	Mullen, James	P	00024	City Of Chicago Police	$54.77
10/17/1996	Mullen, James	P	00024	City Of Chicago Police	$825.05
10/17/1996	Mullen, James	P	00024	City Of Chicago Police	$4.14

Incident Date	Claimant	Rank	Unit of Assignment	Insured	Total to be Paid
06/19/2006	Morris-Tillery, Mary	P	00022	City Of Chicago Police	$4.00
07/24/2008	Miller, Eugenia	P	00012	City Of Chicago Police	$110.00
07/24/2008	Miller, Eugenia	P	00012	City Of Chicago Police	$225.00
07/24/2008	Miller, Eugenia	P	00012	City Of Chicago Police	$61.25
01/26/2008	Michael, Linda	P	00006	City Of Chicago Police	$76.71
10/10/2000	Mheenbeek, Adria	P	00018	City Of Chicago Police	$110.00
10/10/2000	Mheenbeek, Adria	P	00018	City Of Chicago Police	$225.00
10/10/2000	Mheenbeek, Adria	P	00018	City Of Chicago Police	$225.00
07/14/2015	MYLES, NATHANIEL	9161		City Of Chicago Police	$4.00
07/14/2015	MYLES, NATHANIEL	9161		City Of Chicago Police	$78.56
07/14/2015	MYLES, NATHANIEL	9161		City Of Chicago Police	$15.61
07/14/2015	MYLES, NATHANIEL	9161		City Of Chicago Police	$826.42
07/14/2015	MYLES, NATHANIEL	9161		City Of Chicago Police	$189.59
07/14/2015	MYLES, NATHANIEL	9161		City Of Chicago Police	$4.00
05/26/2013	MYERS, PATRICK	9161		City Of Chicago Police	$3.11
05/26/2013	MYERS, PATRICK	9161		City Of Chicago Police	$164.46
05/26/2013	MYERS, PATRICK	9161		City Of Chicago Police	$4.00
01/15/2014	MURRAY, PATRICK	9161	001	City Of Chicago Police	$0.44
01/15/2014	MURRAY, PATRICK	9161	001	City Of Chicago Police	$4.00
01/15/2014	MURRAY, PATRICK	9161	001	City Of Chicago Police	$50.73
01/15/2014	MURRAY, PATRICK	9161	001	City Of Chicago Police	$38.22
01/15/2014	MURRAY, PATRICK	9161	001	City Of Chicago Police	$4.00
01/15/2014	MURRAY, PATRICK	9161	001	City Of Chicago Police	$206.56
01/15/2014	MURRAY, PATRICK	9161	001	City Of Chicago Police	$91.14
01/15/2014	MURRAY, PATRICK	9161	001	City Of Chicago Police	$0.82
01/15/2014	MURRAY, PATRICK	9161	001	City Of Chicago Police	$4.00
04/24/2015	MURPHY, WILLIAM	9161		City Of Chicago Police	$85.71
04/24/2015	MURPHY, WILLIAM	9161		City Of Chicago Police	$38.00
05/22/2015	MURPHY, WILLIAM	9161	189	City Of Chicago Police	$42.82
05/22/2015	MURPHY, WILLIAM	9161	189	City Of Chicago Police	$0.34
05/22/2015	MURPHY, WILLIAM	9161	189	City Of Chicago Police	$4.00
05/22/2015	MURPHY, WILLIAM	9161	189	City Of Chicago Police	$37.97
05/22/2015	MURPHY, WILLIAM	9161	189	City Of Chicago Police	$24.91

Incident Date	Claimant	Rank	Unit of Assignment	Insured	Total to be Paid
08/05/2013	MURPHY, LOREAL	9161		City Of Chicago Police	$319.94
08/05/2013	MURPHY, LOREAL	9161		City Of Chicago Police	$4.00
08/05/2013	MURPHY, LOREAL	9161		City Of Chicago Police	$0.82
08/05/2013	MURPHY, LOREAL	9161		City Of Chicago Police	$0.63
08/05/2013	MURPHY, LOREAL	9161		City Of Chicago Police	$4.00
08/05/2013	MURPHY, LOREAL	9161		City Of Chicago Police	$248.18
08/05/2013	MURPHY, LOREAL	9161		City Of Chicago Police	$1.74
08/05/2013	MURPHY, LOREAL	9161		City Of Chicago Police	$4.00
08/05/2013	MURPHY, LOREAL	9161		City Of Chicago Police	$677.37
08/05/2013	MURPHY, LOREAL	9161		City Of Chicago Police	$1.36
08/05/2013	MURPHY, LOREAL	9161		City Of Chicago Police	$4.00
08/05/2013	MURPHY, LOREAL	9161		City Of Chicago Police	$71.87
07/24/2015	MURPHY, LOREAL	9161		City Of Chicago Police	$4.00
07/24/2015	MURPHY, LOREAL	9161		City Of Chicago Police	$75.86
07/24/2015	MURPHY, LOREAL	9161		City Of Chicago Police	$0.68
07/28/2015	MURILLO, DAVIS	9161		City Of Chicago Police	$11.12
07/28/2015	MURILLO, DAVIS	9161		City Of Chicago Police	$139.09
07/28/2015	MURILLO, DAVIS	9161		City Of Chicago Police	$4.00
09/26/2012	MULKERRIN, SEAN	P/O	315	City Of Chicago Police	$0.67
09/26/2012	MULKERRIN, SEAN	P/O	315	City Of Chicago Police	$187.97
09/26/2012	MULKERRIN, SEAN	P/O	315	City Of Chicago Police	$4.00
09/26/2012	MULKERRIN, SEAN	P/O	315	City Of Chicago Police	$0.49
09/26/2012	MULKERRIN, SEAN	P/O	315	City Of Chicago Police	$327.57
09/26/2012	MULKERRIN, SEAN	P/O	315	City Of Chicago Police	$4.00
09/26/2012	MULKERRIN, SEAN	P/O	315	City Of Chicago Police	$0.85
09/26/2012	MULKERRIN, SEAN	P/O	315	City Of Chicago Police	$327.57
09/26/2012	MULKERRIN, SEAN	P/O	315	City Of Chicago Police	$0.85
09/26/2012	MULKERRIN, SEAN	P/O	315	City Of Chicago Police	$327.57
09/26/2012	MULKERRIN, SEAN	P/O	315	City Of Chicago Police	$4.00
09/26/2012	MULKERRIN, SEAN	P/O	315	City Of Chicago Police	$0.85
09/26/2012	MULKERRIN, SEAN	P/O	315	City Of Chicago Police	$0.85
09/26/2012	MULKERRIN, SEAN	P/O	315	City Of Chicago Police	$4.00
09/26/2012	MULKERRIN, SEAN	P/O	315	City Of Chicago Police	$327.57

Incident Date	Claimant	Rank	Unit of Assignment	Insured	Total to be Paid
09/26/2012	MULKERRIN, SEAN	P/O	315	City Of Chicago Police	$0.85
09/26/2012	MULKERRIN, SEAN	P/O	315	City Of Chicago Police	$4.00
09/26/2012	MULKERRIN, SEAN	P/O	315	City Of Chicago Police	$327.57
09/26/2012	MULKERRIN, SEAN	P/O	315	City Of Chicago Police	$4.00
09/26/2012	MULKERRIN, SEAN	P/O	315	City Of Chicago Police	$257.77
09/26/2012	MULKERRIN, SEAN	P/O	315	City Of Chicago Police	$0.85
09/26/2012	MULKERRIN, SEAN	P/O	315	City Of Chicago Police	$4.00
09/26/2012	MULKERRIN, SEAN	P/O	315	City Of Chicago Police	$327.57
09/26/2012	MULKERRIN, SEAN	P/O	315	City Of Chicago Police	$0.85
09/26/2012	MULKERRIN, SEAN	P/O	315	City Of Chicago Police	$4.00
09/26/2012	MULKERRIN, SEAN	P/O	315	City Of Chicago Police	$327.57
09/26/2012	MULKERRIN, SEAN	P/O	315	City Of Chicago Police	$4.00
07/08/2015	MUELLER, MARK	9161	311	City Of Chicago Police	$0.59
07/08/2015	MUELLER, MARK	9161	311	City Of Chicago Police	$66.00
07/08/2015	MUELLER, MARK	9161	311	City Of Chicago Police	$4.00
07/08/2015	MUELLER, MARK	9161	311	City Of Chicago Police	$0.59
07/08/2015	MUELLER, MARK	9161	311	City Of Chicago Police	$66.00
07/08/2015	MUELLER, MARK	9161	311	City Of Chicago Police	$4.00
03/25/2012	MOYNIHAN, DANIEL	9161		City Of Chicago Police	$4.00
03/25/2012	MOYNIHAN, DANIEL	9161		City Of Chicago Police	$473.66
03/25/2012	MOYNIHAN, DANIEL	9161		City Of Chicago Police	$1.26
02/22/2015	MOY, JOANNE	9161	044	City Of Chicago Police	$0.82
02/22/2015	MOY, JOANNE	9161	044	City Of Chicago Police	$317.91
02/22/2015	MOY, JOANNE	9161	044	City Of Chicago Police	$0.78
02/22/2015	MOY, JOANNE	9161	044	City Of Chicago Police	$4.00
02/22/2015	MOY, JOANNE	9161	044	City Of Chicago Police	$302.97
02/22/2015	MOY, JOANNE	9161	044	City Of Chicago Police	$4.00
08/27/2014	MOTA, RICHARD	9161	004	City Of Chicago Police	$88.73
08/27/2014	MOTA, RICHARD	9161	004	City Of Chicago Police	$0.50
08/27/2014	MOTA, RICHARD	9161	004	City Of Chicago Police	$216.53
08/27/2014	MOTA, RICHARD	9161	004	City Of Chicago Police	$4.00
08/27/2014	MOTA, RICHARD	9161	004	City Of Chicago Police	$0.73
08/27/2014	MOTA, RICHARD	9161	004	City Of Chicago Police	$5.12

Incident Date	Claimant	Rank	Unit of Assignment	Insured	Total to be Paid
08/27/2014	MOTA, RICHARD	9161	004	City Of Chicago Police	$4.00
05/08/2013	MOSER, EDWARD	9161		City Of Chicago Police	$203.72
05/08/2013	MOSER, EDWARD	9161		City Of Chicago Police	$4.00
05/08/2013	MOSER, EDWARD	9161		City Of Chicago Police	$1.82
05/08/2013	MOSER, EDWARD	9161		City Of Chicago Police	$70.51
05/08/2013	MOSER, EDWARD	9161		City Of Chicago Police	$4.00
05/08/2013	MOSER, EDWARD	9161		City Of Chicago Police	$4.00
05/08/2013	MOSER, EDWARD	9161		City Of Chicago Police	$24.47
05/08/2013	MOSER, EDWARD	9161		City Of Chicago Police	$8.51
02/10/2015	MOSER, EDWARD			City Of Chicago Police	$4.47
02/10/2015	MOSER, EDWARD			City Of Chicago Police	$4.00
02/10/2015	MOSER, EDWARD			City Of Chicago Police	$149.23
12/12/2014	MORYS, JOSEPH	9161		City Of Chicago Police	$187.97
12/12/2014	MORYS, JOSEPH	9161		City Of Chicago Police	$4.00
12/12/2014	MORYS, JOSEPH	9161		City Of Chicago Police	$0.49
12/12/2014	MORYS, JOSEPH	9161		City Of Chicago Police	$257.77
12/12/2014	MORYS, JOSEPH	9161		City Of Chicago Police	$4.00
12/12/2014	MORYS, JOSEPH	9161		City Of Chicago Police	$0.67
12/12/2014	MORYS, JOSEPH	9161		City Of Chicago Police	$257.77
01/10/2015	MORRIS, SHERMAN	9161		City Of Chicago Police	$251.06
01/10/2015	MORRIS, SHERMAN	9161		City Of Chicago Police	$75.86
01/10/2015	MORRIS, SHERMAN	9161		City Of Chicago Police	$4.26
01/10/2015	MORRIS, SHERMAN	9161		City Of Chicago Police	$281.49
01/10/2015	MORRIS, SHERMAN	9161		City Of Chicago Police	$4.00
01/10/2015	MORRIS, SHERMAN	9161		City Of Chicago Police	$5.15
01/10/2015	MORRIS, SHERMAN	9161		City Of Chicago Police	$297.94
01/10/2015	MORRIS, SHERMAN	9161		City Of Chicago Police	$4.00
01/10/2015	MORRIS, SHERMAN	9161		City Of Chicago Police	$5.62
01/10/2015	MORRIS, SHERMAN	9161		City Of Chicago Police	$251.06
01/10/2015	MORRIS, SHERMAN	9161		City Of Chicago Police	$4.00
01/10/2015	MORRIS, SHERMAN	9161		City Of Chicago Police	$4.26
01/10/2015	MORRIS, SHERMAN	9161		City Of Chicago Police	$209.51
01/10/2015	MORRIS, SHERMAN	9161		City Of Chicago Police	$4.00

Incident Date	Claimant	Rank	Unit of Assignment	Insured	Total to be Paid
01/10/2015	MORRIS, SHERMAN	9161		City Of Chicago Police	$2.98
01/10/2015	MORRIS, SHERMAN	9161		City Of Chicago Police	$298.40
01/10/2015	MORRIS, SHERMAN	9161		City Of Chicago Police	$4.00
01/10/2015	MORRIS, SHERMAN	9161		City Of Chicago Police	$5.66
01/10/2015	MORRIS, SHERMAN	9161		City Of Chicago Police	$285.04
01/10/2015	MORRIS, SHERMAN	9161		City Of Chicago Police	$4.00
01/10/2015	MORRIS, SHERMAN	9161		City Of Chicago Police	$5.26
01/10/2015	MORRIS, SHERMAN	9161		City Of Chicago Police	$39.65
01/10/2015	MORRIS, SHERMAN	9161		City Of Chicago Police	$1.14
01/10/2015	MORRIS, SHERMAN	9161		City Of Chicago Police	$243.51
01/10/2015	MORRIS, SHERMAN	9161		City Of Chicago Police	$4.00
01/10/2015	MORRIS, SHERMAN	9161		City Of Chicago Police	$4.01
01/10/2015	MORRIS, SHERMAN	9161		City Of Chicago Police	$262.29
01/10/2015	MORRIS, SHERMAN	9161		City Of Chicago Police	$4.00
01/10/2015	MORRIS, SHERMAN	9161		City Of Chicago Police	$4.59
01/10/2015	MORRIS, SHERMAN	9161		City Of Chicago Police	$4.00
07/26/2014	MORRIS, DANAE	9161		City Of Chicago Police	$4.00
07/26/2014	MORRIS, DANAE	9161		City Of Chicago Police	$1.33
07/26/2014	MORRIS, DANAE	9161		City Of Chicago Police	$179.08
07/26/2014	MORRIS, DANAE	9161		City Of Chicago Police	$4.00
07/26/2014	MORRIS, DANAE	9161		City Of Chicago Police	$0.95
07/26/2014	MORRIS, DANAE	9161		City Of Chicago Police	$1.33
07/26/2014	MORRIS, DANAE	9161		City Of Chicago Police	$265.52
07/26/2014	MORRIS, DANAE	9161		City Of Chicago Police	$4.00
07/26/2014	MORRIS, DANAE	9161		City Of Chicago Police	$1.41
07/26/2014	MORRIS, DANAE	9161		City Of Chicago Police	$259.05
07/26/2014	MORRIS, DANAE	9161		City Of Chicago Police	$4.00
07/26/2014	MORRIS, DANAE	9161		City Of Chicago Police	$1.37
07/26/2014	MORRIS, DANAE	9161		City Of Chicago Police	$75.86
07/26/2014	MORRIS, DANAE	9161		City Of Chicago Police	$4.00
07/26/2014	MORRIS, DANAE	9161		City Of Chicago Police	$0.68
07/26/2014	MORRIS, DANAE	9161		City Of Chicago Police	$185.10
07/26/2014	MORRIS, DANAE	9161		City Of Chicago Police	$4.00

Incident Date	Claimant	Rank	Unit of Assignment	Insured	Total to be Paid
07/26/2014	MORRIS, DANAE	9161		City Of Chicago Police	$0.97
07/26/2014	MORRIS, DANAE	9161		City Of Chicago Police	$220.28
07/26/2014	MORRIS, DANAE	9161		City Of Chicago Police	$4.00
07/26/2014	MORRIS, DANAE	9161		City Of Chicago Police	$1.17
07/26/2014	MORRIS, DANAE	9161		City Of Chicago Police	$253.83
07/26/2014	MORRIS, DANAE	9161		City Of Chicago Police	$4.00
07/26/2014	MORRIS, DANAE	9161		City Of Chicago Police	$1.33
07/26/2014	MORRIS, DANAE	9161		City Of Chicago Police	$253.83
07/26/2014	MORRIS, DANAE	9161		City Of Chicago Police	$4.00
07/26/2014	MORRIS, DANAE	9161		City Of Chicago Police	$1.33
07/26/2014	MORRIS, DANAE	9161		City Of Chicago Police	$253.83
07/26/2014	MORRIS, DANAE	9161		City Of Chicago Police	$4.00
07/26/2014	MORRIS, DANAE	9161		City Of Chicago Police	$1.33
07/26/2014	MORRIS, DANAE	9161		City Of Chicago Police	$253.83
07/26/2014	MORRIS, DANAE	9161		City Of Chicago Police	$4.00
07/26/2014	MORRIS, DANAE	9161		City Of Chicago Police	$224.32
07/26/2014	MORRIS, DANAE	9161		City Of Chicago Police	$4.00
07/26/2014	MORRIS, DANAE	9161		City Of Chicago Police	$1.19
07/26/2014	MORRIS, DANAE	9161		City Of Chicago Police	$253.83
07/26/2014	MORRIS, DANAE	9161		City Of Chicago Police	$4.00
07/26/2014	MORRIS, DANAE	9161		City Of Chicago Police	$1.33
07/26/2014	MORRIS, DANAE	9161		City Of Chicago Police	$253.83
04/01/2015	MORGAN, JULIAN	9161		City Of Chicago Police	$79.85
04/01/2015	MORGAN, JULIAN	9161		City Of Chicago Police	$330.78
04/01/2015	MORGAN, JULIAN	9161		City Of Chicago Police	$205.97
04/01/2015	MORGAN, JULIAN	9161		City Of Chicago Police	$4.00
04/01/2015	MORGAN, JULIAN	9161		City Of Chicago Police	$4.00
04/01/2015	MORGAN, JULIAN	9161		City Of Chicago Police	$4.00
04/01/2015	MORGAN, JULIAN	9161		City Of Chicago Police	$38.39
04/01/2015	MORGAN, JULIAN	9161		City Of Chicago Police	$4.00
04/01/2015	MORGAN, JULIAN	9161		City Of Chicago Police	$220.59
04/01/2015	MORGAN, JULIAN	9161		City Of Chicago Police	$3.89
03/08/2015	MORGAN, ANDREW	PO		City Of Chicago Police	$256.48

Incident Date	Claimant	Rank	Unit of Assignment	Insured	Total to be Paid
03/08/2015	MORGAN, ANDREW	PO		City Of Chicago Police	$260.59
03/08/2015	MORGAN, ANDREW	PO		City Of Chicago Police	$4.00
03/08/2015	MORGAN, ANDREW	PO		City Of Chicago Police	$0.67
03/08/2015	MORGAN, ANDREW	PO		City Of Chicago Police	$75.86
03/08/2015	MORGAN, ANDREW	PO		City Of Chicago Police	$4.00
03/08/2015	MORGAN, ANDREW	PO		City Of Chicago Police	$0.68
03/08/2015	MORGAN, ANDREW	PO		City Of Chicago Police	$244.58
03/08/2015	MORGAN, ANDREW	PO		City Of Chicago Police	$4.00
03/08/2015	MORGAN, ANDREW	PO		City Of Chicago Police	$0.63
03/08/2015	MORGAN, ANDREW	PO		City Of Chicago Police	$4.00
03/08/2015	MORGAN, ANDREW	PO		City Of Chicago Police	$0.66
03/08/2015	MORGAN, ANDREW	PO		City Of Chicago Police	$256.48
03/08/2015	MORGAN, ANDREW	PO		City Of Chicago Police	$4.00
03/08/2015	MORGAN, ANDREW	PO		City Of Chicago Police	$0.66
03/08/2015	MORGAN, ANDREW	PO		City Of Chicago Police	$256.48
03/08/2015	MORGAN, ANDREW	PO		City Of Chicago Police	$4.00
03/08/2015	MORGAN, ANDREW	PO		City Of Chicago Police	$0.66
03/08/2015	MORGAN, ANDREW	PO		City Of Chicago Police	$256.48
03/08/2015	MORGAN, ANDREW	PO		City Of Chicago Police	$256.48
03/08/2015	MORGAN, ANDREW	PO		City Of Chicago Police	$256.48
03/08/2015	MORGAN, ANDREW	PO		City Of Chicago Police	$0.66
03/08/2015	MORGAN, ANDREW	PO		City Of Chicago Police	$75.86
03/08/2015	MORGAN, ANDREW	PO		City Of Chicago Police	$4.00
03/08/2015	MORGAN, ANDREW	PO		City Of Chicago Police	$0.68
03/08/2015	MORGAN, ANDREW	PO		City Of Chicago Police	$256.48
03/08/2015	MORGAN, ANDREW	PO		City Of Chicago Police	$258.94
03/08/2015	MORGAN, ANDREW	PO		City Of Chicago Police	$256.48
03/08/2015	MORGAN, ANDREW	PO		City Of Chicago Police	$256.48
03/08/2015	MORGAN, ANDREW	PO		City Of Chicago Police	$4.00
03/08/2015	MORGAN, ANDREW	PO		City Of Chicago Police	$0.66
03/08/2015	MORGAN, ANDREW	PO		City Of Chicago Police	$260.59
03/08/2015	MORGAN, ANDREW	PO		City Of Chicago Police	$4.00
03/08/2015	MORGAN, ANDREW	PO		City Of Chicago Police	$0.67

Incident Date	Claimant	Rank	Unit of Assignment	Insured	Total to be Paid
03/08/2015	MORGAN, ANDREW	PO		City Of Chicago Police	$75.86
03/08/2015	MORGAN, ANDREW	PO		City Of Chicago Police	$4.00
03/08/2015	MORGAN, ANDREW	PO		City Of Chicago Police	$0.68
03/08/2015	MORGAN, ANDREW	PO		City Of Chicago Police	$256.48
03/08/2015	MORGAN, ANDREW	PO		City Of Chicago Police	$4.00
03/08/2015	MORGAN, ANDREW	PO		City Of Chicago Police	$0.66
03/08/2015	MORGAN, ANDREW	PO		City Of Chicago Police	$256.48
03/08/2015	MORGAN, ANDREW	PO		City Of Chicago Police	$4.00
03/08/2015	MORGAN, ANDREW	PO		City Of Chicago Police	$0.66
04/12/2015	MOORE, LATANYA	9161		City Of Chicago Police	$192.16
04/12/2015	MOORE, LATANYA	9161		City Of Chicago Police	$4.00
04/12/2015	MOORE, LATANYA	9161		City Of Chicago Police	$9.21
04/12/2015	MOORE, LATANYA	9161		City Of Chicago Police	$266.96
04/12/2015	MOORE, LATANYA	9161		City Of Chicago Police	$4.00
04/12/2015	MOORE, LATANYA	9161		City Of Chicago Police	$2.39
04/12/2015	MOORE, LATANYA	9161		City Of Chicago Police	$225.00
04/12/2015	MOORE, LATANYA	9161		City Of Chicago Police	$110.00
04/15/2010	MOORE, GEZELLE	9161	003	City Of Chicago Police	$78.52
05/28/2015	MOORE, ALMIRA	9161		City Of Chicago Police	$4.00
05/28/2015	MOORE, ALMIRA	9161		City Of Chicago Police	$1.07
05/28/2015	MOORE, ALMIRA	9161		City Of Chicago Police	$496.76
11/16/2014	MONTOYA, VICTOR	9161	018	City Of Chicago Police	$199.00
11/16/2014	MONTOYA, VICTOR	9161	018	City Of Chicago Police	$4.00
07/09/2015	MONTES DEOCA, JESUS	9161	044	City Of Chicago Police	$4.00
07/09/2015	MONTES DEOCA, JESUS	9161	044	City Of Chicago Police	$4.11
07/09/2015	MONTES DEOCA, JESUS	9161	044	City Of Chicago Police	$4.00
07/09/2015	MONTES DEOCA, JESUS	9161	044	City Of Chicago Police	$302.42
07/09/2015	MONTES DEOCA, JESUS	9161	044	City Of Chicago Police	$4.00
07/09/2015	MONTES DEOCA, JESUS	9161	044	City Of Chicago Police	$0.78
07/09/2015	MONTES DEOCA, JESUS	9161	044	City Of Chicago Police	$245.98
07/09/2015	MONTES DEOCA, JESUS	9161	044	City Of Chicago Police	$4.00
07/09/2015	MONTES DEOCA, JESUS	9161	044	City Of Chicago Police	$0.63
07/09/2015	MONTES DEOCA, JESUS	9161	044	City Of Chicago Police	$329.38

Incident Date	Claimant	Rank	Unit of Assignment	Insured	Total to be Paid
07/09/2015	MONTES DEOCA, JESUS	9161	044	City Of Chicago Police	$0.84
07/09/2015	MONTES DEOCA, JESUS	9161	044	City Of Chicago Police	$221.22
07/09/2015	MONTES DEOCA, JESUS	9161	044	City Of Chicago Police	$4.00
07/09/2015	MONTES DEOCA, JESUS	9161	044	City Of Chicago Police	$0.57
07/09/2015	MONTES DEOCA, JESUS	9161	044	City Of Chicago Police	$361.39
07/09/2015	MONTES DEOCA, JESUS	9161	044	City Of Chicago Police	$4.00
07/09/2015	MONTES DEOCA, JESUS	9161	044	City Of Chicago Police	$0.93
07/09/2015	MONTES DEOCA, JESUS	9161	044	City Of Chicago Police	$71.25
02/11/2014	MONTECINOS, MARK	9161	014	City Of Chicago Police	$108.85
02/11/2014	MONTECINOS, MARK	9161	014	City Of Chicago Police	$34.37
02/11/2014	MONTECINOS, MARK	9161	014	City Of Chicago Police	$4.79
01/25/2015	MOLINA, WILLIAM	9161	004	City Of Chicago Police	$4.00
01/25/2015	MOLINA, WILLIAM	9161	004	City Of Chicago Police	$615.00
01/25/2015	MOLINA, WILLIAM	9161	004	City Of Chicago Police	$94.56
05/27/2015	MOKRZYCKI, PAUL	9161	010	City Of Chicago Police	$543.64
05/27/2015	MOKRZYCKI, PAUL	9161	010	City Of Chicago Police	$4.00
05/27/2015	MOKRZYCKI, PAUL	9161	010	City Of Chicago Police	$1.40
05/27/2015	MOKRZYCKI, PAUL	9161	010	City Of Chicago Police	$0.87
05/27/2015	MOKRZYCKI, PAUL	9161	010	City Of Chicago Police	$662.93
05/27/2015	MOKRZYCKI, PAUL	9161	010	City Of Chicago Police	$4.00
05/27/2015	MOKRZYCKI, PAUL	9161	010	City Of Chicago Police	$1.71
05/27/2015	MOKRZYCKI, PAUL	9161	010	City Of Chicago Police	$4.00
05/27/2015	MOKRZYCKI, PAUL	9161	010	City Of Chicago Police	$4.00
05/27/2015	MOKRZYCKI, PAUL	9161	010	City Of Chicago Police	$163.19
05/27/2015	MOKRZYCKI, PAUL	9161	010	City Of Chicago Police	$754.81
05/27/2015	MOKRZYCKI, PAUL	9161	010	City Of Chicago Police	$4.00
05/27/2015	MOKRZYCKI, PAUL	9161	010	City Of Chicago Police	$1.95
05/27/2015	MOKRZYCKI, PAUL	9161	010	City Of Chicago Police	$337.84
05/27/2015	MOKRZYCKI, PAUL	9161	010	City Of Chicago Police	$4.00
12/13/2014	MOHAMMAD, HAYTHAM	9161	393	City Of Chicago Police	$261.69
12/13/2014	MOHAMMAD, HAYTHAM	9161	393	City Of Chicago Police	$332.55
12/13/2014	MOHAMMAD, HAYTHAM	9161	393	City Of Chicago Police	$190.83
12/13/2014	MOHAMMAD, HAYTHAM	9161	393	City Of Chicago Police	$4.00

Incident Date	Claimant	Rank	Unit of Assignment	Insured	Total to be Paid
12/13/2014	MOHAMMAD, HAYTHAM	9161	393	City Of Chicago Police	$4.00
12/13/2014	MOHAMMAD, HAYTHAM	9161	393	City Of Chicago Police	$332.55
12/13/2014	MOHAMMAD, HAYTHAM	9161	393	City Of Chicago Police	$4.00
12/13/2014	MOHAMMAD, HAYTHAM	9161	393	City Of Chicago Police	$250.00
12/13/2014	MOHAMMAD, HAYTHAM	9161	393	City Of Chicago Police	$4.00
12/13/2014	MOHAMMAD, HAYTHAM	9161	393	City Of Chicago Police	$594.24
12/13/2014	MOHAMMAD, HAYTHAM	9161	393	City Of Chicago Police	$4.00
12/13/2014	MOHAMMAD, HAYTHAM	9161	393	City Of Chicago Police	$420.91
12/13/2014	MOHAMMAD, HAYTHAM	9161	393	City Of Chicago Police	$855.93
12/13/2014	MOHAMMAD, HAYTHAM	9161	393	City Of Chicago Police	$4.00
12/13/2014	MOHAMMAD, HAYTHAM	9161	393	City Of Chicago Police	$665.10
12/13/2014	MOHAMMAD, HAYTHAM	9161	393	City Of Chicago Police	$4.00
12/13/2014	MOHAMMAD, HAYTHAM	9161	393	City Of Chicago Police	$261.69
12/13/2014	MOHAMMAD, HAYTHAM	9161	393	City Of Chicago Police	$4.00
12/13/2014	MOHAMMAD, HAYTHAM	9161	393	City Of Chicago Police	$4.00
09/01/2015	MOCTEZUMA, FERNANDO	9161	044	City Of Chicago Police	$71.97
09/01/2015	MOCTEZUMA, FERNANDO	9161	044	City Of Chicago Police	$65.97
05/09/2015	MOCARSKI, MARK	9161	007	City Of Chicago Police	$0.57
05/09/2015	MOCARSKI, MARK	9161	007	City Of Chicago Police	$214.91
05/09/2015	MOCARSKI, MARK	9161	007	City Of Chicago Police	$4.00
05/09/2015	MOCARSKI, MARK	9161	007	City Of Chicago Police	$0.56
05/09/2015	MOCARSKI, MARK	9161	007	City Of Chicago Police	$260.85
05/09/2015	MOCARSKI, MARK	9161	007	City Of Chicago Police	$4.00
05/09/2015	MOCARSKI, MARK	9161	007	City Of Chicago Police	$0.68
05/09/2015	MOCARSKI, MARK	9161	007	City Of Chicago Police	$214.91
05/09/2015	MOCARSKI, MARK	9161	007	City Of Chicago Police	$4.00
05/09/2015	MOCARSKI, MARK	9161	007	City Of Chicago Police	$0.56
05/09/2015	MOCARSKI, MARK	9161	007	City Of Chicago Police	$260.85
05/09/2015	MOCARSKI, MARK	9161	007	City Of Chicago Police	$4.00
05/09/2015	MOCARSKI, MARK	9161	007	City Of Chicago Police	$0.68
05/09/2015	MOCARSKI, MARK	9161	007	City Of Chicago Police	$260.85
05/09/2015	MOCARSKI, MARK	9161	007	City Of Chicago Police	$4.00
05/09/2015	MOCARSKI, MARK	9161	007	City Of Chicago Police	$0.68

Incident Date	Claimant	Rank	Unit of Assignment	Insured	Total to be Paid
05/09/2015	MOCARSKI, MARK	9161	007	City Of Chicago Police	$214.91
05/09/2015	MOCARSKI, MARK	9161	007	City Of Chicago Police	$260.85
05/09/2015	MOCARSKI, MARK	9161	007	City Of Chicago Police	$4.00
05/09/2015	MOCARSKI, MARK	9161	007	City Of Chicago Police	$0.68
05/09/2015	MOCARSKI, MARK	9161	007	City Of Chicago Police	$219.02
05/09/2015	MOCARSKI, MARK	9161	007	City Of Chicago Police	$4.00
05/09/2015	MOCARSKI, MARK	9161	007	City Of Chicago Police	$0.57
05/09/2015	MOCARSKI, MARK	9161	007	City Of Chicago Police	$260.85
05/09/2015	MOCARSKI, MARK	9161	007	City Of Chicago Police	$4.00
05/09/2015	MOCARSKI, MARK	9161	007	City Of Chicago Police	$0.68
05/09/2015	MOCARSKI, MARK	9161	007	City Of Chicago Police	$260.85
05/09/2015	MOCARSKI, MARK	9161	007	City Of Chicago Police	$4.00
05/09/2015	MOCARSKI, MARK	9161	007	City Of Chicago Police	$0.68
05/09/2015	MOCARSKI, MARK	9161	007	City Of Chicago Police	$4.00
05/09/2015	MOCARSKI, MARK	9161	007	City Of Chicago Police	$0.56
05/09/2015	MOCARSKI, MARK	9161	007	City Of Chicago Police	$221.22
05/09/2015	MOCARSKI, MARK	9161	007	City Of Chicago Police	$4.00
01/16/2015	MITCHEM, RAPHAEL	9161	189	City Of Chicago Police	$221.89
01/16/2015	MITCHEM, RAPHAEL	9161	189	City Of Chicago Police	$4.00
01/16/2015	MITCHEM, RAPHAEL	9161	189	City Of Chicago Police	$0.47
05/07/2014	MINOGUE, WILLIAM	9161	020	City Of Chicago Police	$2.92
05/07/2014	MINOGUE, WILLIAM	9161	020	City Of Chicago Police	$291.90
05/07/2014	MINOGUE, WILLIAM	9161	020	City Of Chicago Police	$4.00
08/26/2013	MINNECI, MICHAEL	9161	008	City Of Chicago Police	$110.81
08/26/2013	MINNECI, MICHAEL	9161	008	City Of Chicago Police	$4.00
08/26/2013	MINNECI, MICHAEL	9161	008	City Of Chicago Police	$1.20
03/10/2015	MINER, MATTHEW	9161	001	City Of Chicago Police	$57.59
03/10/2015	MINER, MATTHEW	9161	001	City Of Chicago Police	$3.78
03/10/2015	MINER, MATTHEW	9161	001	City Of Chicago Police	$4.00
07/26/2015	MILOVICH, CANDACE	9152	341	City Of Chicago Police	$79.85
07/26/2015	MILOVICH, CANDACE	9152	341	City Of Chicago Police	$4.00
04/07/2010	MILLER, JOHN			City Of Chicago Police	$200.70
05/17/2014	MIGLIORE, FRANK	9161	145	City Of Chicago Police	$417.50

Incident Date	Claimant	Rank	Unit of Assignment	Insured	Total to be Paid
05/19/2009	MIDLOWSKI, ROBERT	9165	075	City Of Chicago Police	$79.85
05/19/2009	MIDLOWSKI, ROBERT	9165	075	City Of Chicago Police	$852.00
05/19/2009	MIDLOWSKI, ROBERT	9165	075	City Of Chicago Police	$4.00
04/24/2014	MICHAEL, LINDA	9161	166	City Of Chicago Police	$4.00
04/24/2014	MICHAEL, LINDA	9161	166	City Of Chicago Police	$1.77
04/24/2014	MICHAEL, LINDA	9161	166	City Of Chicago Police	$182.63
04/24/2014	MICHAEL, LINDA	9161	166	City Of Chicago Police	$4.00
04/24/2014	MICHAEL, LINDA	9161	166	City Of Chicago Police	$1.77
04/24/2014	MICHAEL, LINDA	9161	166	City Of Chicago Police	$244.93
04/24/2014	MICHAEL, LINDA	9161	166	City Of Chicago Police	$4.00
04/24/2014	MICHAEL, LINDA	9161	166	City Of Chicago Police	$0.90
04/24/2014	MICHAEL, LINDA	9161	166	City Of Chicago Police	$182.63
04/24/2014	MICHAEL, LINDA	9161	166	City Of Chicago Police	$2.96
04/24/2014	MICHAEL, LINDA	9161	166	City Of Chicago Police	$222.27
04/24/2014	MICHAEL, LINDA	9161	166	City Of Chicago Police	$4.00
06/05/2015	METCALF, WALTER	9161	021	City Of Chicago Police	$4.00
06/29/2015	MENDOZA, MARCO	9161	044	City Of Chicago Police	$4.00
06/29/2015	MENDOZA, MARCO	9161	044	City Of Chicago Police	$1.19
06/29/2015	MENDOZA, MARCO	9161	044	City Of Chicago Police	$307.12
06/29/2015	MENDOZA, MARCO	9161	044	City Of Chicago Police	$4.00
06/29/2015	MENDOZA, MARCO	9161	044	City Of Chicago Police	$0.82
06/29/2015	MENDOZA, MARCO	9161	044	City Of Chicago Police	$88.48
06/29/2015	MENDOZA, MARCO	9161	044	City Of Chicago Police	$4.00
06/29/2015	MENDOZA, MARCO	9161	044	City Of Chicago Police	$337.06
06/29/2015	MENDOZA, MARCO	9161	044	City Of Chicago Police	$0.95
06/29/2015	MENDOZA, MARCO	9161	044	City Of Chicago Police	$177.54
06/29/2015	MENDOZA, MARCO	9161	044	City Of Chicago Police	$4.00
07/23/2015	MENDOZA, CARMEN	9161	044	City Of Chicago Police	$4.00
03/05/2013	MENDIOLA KUNIS, SANDRA	1500	277	City Of Chicago Police	$223.68
03/05/2013	MENDIOLA KUNIS, SANDRA	1500	277	City Of Chicago Police	$4.00
03/05/2013	MENDIOLA KUNIS, SANDRA	1500	277	City Of Chicago Police	$0.58
03/05/2013	MENDIOLA KUNIS, SANDRA	1500	277	City Of Chicago Police	$0.58
03/05/2013	MENDIOLA KUNIS, SANDRA	1500	277	City Of Chicago Police	$179.94

Incident Date	Claimant	Rank	Unit of Assignment	Insured	Total to be Paid
03/05/2013	MENDIOLA KUNIS, SANDRA	1500	277	City Of Chicago Police	$4.00
03/05/2013	MENDIOLA KUNIS, SANDRA	1500	277	City Of Chicago Police	$0.46
03/05/2013	MENDIOLA KUNIS, SANDRA	1500	277	City Of Chicago Police	$223.68
03/05/2013	MENDIOLA KUNIS, SANDRA	1500	277	City Of Chicago Police	$4.00
03/05/2013	MENDIOLA KUNIS, SANDRA	1500	277	City Of Chicago Police	$75.86
03/05/2013	MENDIOLA KUNIS, SANDRA	1500	277	City Of Chicago Police	$4.00
03/05/2013	MENDIOLA KUNIS, SANDRA	1500	277	City Of Chicago Police	$0.68
03/05/2013	MENDIOLA KUNIS, SANDRA	1500	277	City Of Chicago Police	$179.94
03/05/2013	MENDIOLA KUNIS, SANDRA	1500	277	City Of Chicago Police	$4.00
03/05/2013	MENDIOLA KUNIS, SANDRA	1500	277	City Of Chicago Police	$0.46
03/05/2013	MENDIOLA KUNIS, SANDRA	1500	277	City Of Chicago Police	$179.94
03/05/2013	MENDIOLA KUNIS, SANDRA	1500	277	City Of Chicago Police	$4.00
03/05/2013	MENDIOLA KUNIS, SANDRA	1500	277	City Of Chicago Police	$0.46
03/05/2013	MENDIOLA KUNIS, SANDRA	1500	277	City Of Chicago Police	$223.68
03/05/2013	MENDIOLA KUNIS, SANDRA	1500	277	City Of Chicago Police	$4.00
03/05/2013	MENDIOLA KUNIS, SANDRA	1500	277	City Of Chicago Police	$0.58
03/05/2013	MENDIOLA KUNIS, SANDRA	1500	277	City Of Chicago Police	$223.68
03/05/2013	MENDIOLA KUNIS, SANDRA	1500	277	City Of Chicago Police	$4.00
03/05/2013	MENDIOLA KUNIS, SANDRA	1500	277	City Of Chicago Police	$0.58
03/05/2013	MENDIOLA KUNIS, SANDRA	1500	277	City Of Chicago Police	$217.11
03/05/2013	MENDIOLA KUNIS, SANDRA	1500	277	City Of Chicago Police	$4.00
03/05/2013	MENDIOLA KUNIS, SANDRA	1500	277	City Of Chicago Police	$0.56
03/15/2015	MENDEZ, MELVIN	9161	044	City Of Chicago Police	$449.81
03/15/2015	MENDEZ, MELVIN	9161	044	City Of Chicago Police	$4.00
03/15/2015	MENDEZ, MELVIN	9161	044	City Of Chicago Police	$175.54
03/15/2015	MENDEZ, MELVIN	9161	044	City Of Chicago Police	$0.46
03/15/2015	MENDEZ, MELVIN	9161	044	City Of Chicago Police	$4.00
03/15/2015	MENDEZ, MELVIN	9161	044	City Of Chicago Police	$175.54
03/15/2015	MENDEZ, MELVIN	9161	044	City Of Chicago Police	$4.00
03/15/2015	MENDEZ, MELVIN	9161	044	City Of Chicago Police	$55.87
03/15/2015	MENDEZ, MELVIN	9161	044	City Of Chicago Police	$0.57
03/15/2015	MENDEZ, MELVIN	9161	044	City Of Chicago Police	$4.00
03/15/2015	MENDEZ, MELVIN	9161	044	City Of Chicago Police	$217.37

Incident Date	Claimant	Rank	Unit of Assignment	Insured	Total to be Paid
03/15/2015	MENDEZ, MELVIN	9161	044	City Of Chicago Police	$0.58
03/15/2015	MENDEZ, MELVIN	9161	044	City Of Chicago Police	$4.00
03/15/2015	MENDEZ, MELVIN	9161	044	City Of Chicago Police	$221.48
03/15/2015	MENDEZ, MELVIN	9161	044	City Of Chicago Police	$0.58
03/15/2015	MENDEZ, MELVIN	9161	044	City Of Chicago Police	$4.00
03/15/2015	MENDEZ, MELVIN	9161	044	City Of Chicago Police	$221.48
03/15/2015	MENDEZ, MELVIN	9161	044	City Of Chicago Police	$221.48
03/15/2015	MENDEZ, MELVIN	9161	044	City Of Chicago Police	$0.46
03/15/2015	MENDEZ, MELVIN	9161	044	City Of Chicago Police	$4.00
03/15/2015	MENDEZ, MELVIN	9161	044	City Of Chicago Police	$0.58
03/15/2015	MENDEZ, MELVIN	9161	044	City Of Chicago Police	$221.48
03/15/2015	MENDEZ, MELVIN	9161	044	City Of Chicago Police	$4.00
03/15/2015	MENDEZ, MELVIN	9161	044	City Of Chicago Police	$0.58
03/15/2015	MENDEZ, MELVIN	9161	044	City Of Chicago Police	$221.48
03/15/2015	MENDEZ, MELVIN	9161	044	City Of Chicago Police	$4.00
03/15/2015	MENDEZ, MELVIN	9161	044	City Of Chicago Police	$0.58
03/15/2015	MENDEZ, MELVIN	9161	044	City Of Chicago Police	$179.65
03/15/2015	MENDEZ, MELVIN	9161	044	City Of Chicago Police	$4.00
03/15/2015	MENDEZ, MELVIN	9161	044	City Of Chicago Police	$0.47
03/15/2015	MENDEZ, MELVIN	9161	044	City Of Chicago Police	$175.54
03/15/2015	MENDEZ, MELVIN	9161	044	City Of Chicago Police	$4.00
03/15/2015	MENDEZ, MELVIN	9161	044	City Of Chicago Police	$0.46
03/15/2015	MENDEZ, MELVIN	9161	044	City Of Chicago Police	$217.37
03/15/2015	MENDEZ, MELVIN	9161	044	City Of Chicago Police	$4.00
03/15/2015	MENDEZ, MELVIN	9161	044	City Of Chicago Police	$0.57
03/15/2015	MENDEZ, MELVIN	9161	044	City Of Chicago Police	$217.37
03/15/2015	MENDEZ, MELVIN	9161	044	City Of Chicago Police	$4.00
03/15/2015	MENDEZ, MELVIN	9161	044	City Of Chicago Police	$0.57
03/15/2015	MENDEZ, MELVIN	9161	044	City Of Chicago Police	$105.95
03/15/2015	MENDEZ, MELVIN	9161	044	City Of Chicago Police	$10.96
03/15/2015	MENDEZ, MELVIN	9161	044	City Of Chicago Police	$33.08
01/11/2013	MENDEZ, JEANNE	9161	005	City Of Chicago Police	$4.00
12/04/2011	MEERBREY, KENNETH	9161	024	City Of Chicago Police	$606.87

Incident Date	Claimant	Rank	Unit of Assignment	Insured	Total to be Paid
12/04/2011	MEERBREY, KENNETH	9161	024	City Of Chicago Police	$4.00
12/04/2011	MEERBREY, KENNETH	9161	024	City Of Chicago Police	$14.85
12/04/2011	MEERBREY, KENNETH	9161	024	City Of Chicago Police	$68.74
12/04/2011	MEERBREY, KENNETH	9161	024	City Of Chicago Police	$4.00
12/04/2011	MEERBREY, KENNETH	9161	024	City Of Chicago Police	$2.06
12/04/2011	MEERBREY, KENNETH	9161	024	City Of Chicago Police	$153.69
12/04/2011	MEERBREY, KENNETH	9161	024	City Of Chicago Police	$131.98
12/04/2011	MEERBREY, KENNETH	9161	024	City Of Chicago Police	$4.00
12/04/2011	MEERBREY, KENNETH	9161	024	City Of Chicago Police	$421.34
12/04/2011	MEERBREY, KENNETH	9161	024	City Of Chicago Police	$4.00
01/16/2014	MEDINA, CARLOS	9169	055	City Of Chicago Police	$4.00
01/16/2014	MEDINA, CARLOS	9169	055	City Of Chicago Police	$262.86
08/25/2010	MEDINA, ANITA			City Of Chicago Police	$79.85
08/25/2010	MEDINA, ANITA			City Of Chicago Police	$666.30
08/25/2010	MEDINA, ANITA			City Of Chicago Police	$444.20
08/25/2010	MEDINA, ANITA			City Of Chicago Police	$666.30
08/25/2010	MEDINA, ANITA			City Of Chicago Police	$334.74
07/25/2012	MCWILLIAMS, SCOTT	9161	005	City Of Chicago Police	$61.76
09/16/2011	MCNAMEE, SHANNON	9161	765	City Of Chicago Police	$54.26
09/16/2011	MCNAMEE, SHANNON	9161	765	City Of Chicago Police	$4.00
09/26/2014	MCMILLER JR, KEITH	9161	044	City Of Chicago Police	$4.00
09/26/2014	MCMILLER JR, KEITH	9161	044	City Of Chicago Police	$0.86
09/26/2014	MCMILLER JR, KEITH	9161	044	City Of Chicago Police	$4.00
09/26/2014	MCMILLER JR, KEITH	9161	044	City Of Chicago Police	$0.63
09/26/2014	MCMILLER JR, KEITH	9161	044	City Of Chicago Police	$256.59
09/26/2014	MCMILLER JR, KEITH	9161	044	City Of Chicago Police	$4.00
09/26/2014	MCMILLER JR, KEITH	9161	044	City Of Chicago Police	$0.86
09/26/2014	MCMILLER JR, KEITH	9161	044	City Of Chicago Police	$256.59
09/26/2014	MCMILLER JR, KEITH	9161	044	City Of Chicago Police	$4.00
09/26/2014	MCMILLER JR, KEITH	9161	044	City Of Chicago Police	$0.86
09/26/2014	MCMILLER JR, KEITH	9161	044	City Of Chicago Police	$4.00
09/26/2014	MCMILLER JR, KEITH	9161	044	City Of Chicago Police	$4.00
09/26/2014	MCMILLER JR, KEITH	9161	044	City Of Chicago Police	$187.11

Incident Date	Claimant	Rank	Unit of Assignment	Insured	Total to be Paid
09/26/2014	MCMILLER JR, KEITH	9161	044	City Of Chicago Police	$4.00
09/26/2014	MCMILLER JR, KEITH	9161	044	City Of Chicago Police	$0.63
09/26/2014	MCMILLER JR, KEITH	9161	044	City Of Chicago Police	$256.59
09/26/2014	MCMILLER JR, KEITH	9161	044	City Of Chicago Police	$4.00
09/26/2014	MCMILLER JR, KEITH	9161	044	City Of Chicago Police	$0.86
09/26/2014	MCMILLER JR, KEITH	9161	044	City Of Chicago Police	$181.02
09/26/2014	MCMILLER JR, KEITH	9161	044	City Of Chicago Police	$4.00
09/26/2014	MCMILLER JR, KEITH	9161	044	City Of Chicago Police	$0.60
09/26/2014	MCMILLER JR, KEITH	9161	044	City Of Chicago Police	$181.02
09/26/2014	MCMILLER JR, KEITH	9161	044	City Of Chicago Police	$4.00
09/26/2014	MCMILLER JR, KEITH	9161	044	City Of Chicago Police	$0.60
09/26/2014	MCMILLER JR, KEITH	9161	044	City Of Chicago Police	$187.11
09/26/2014	MCMILLER JR, KEITH	9161	044	City Of Chicago Police	$4.00
09/26/2014	MCMILLER JR, KEITH	9161	044	City Of Chicago Police	$256.59
09/26/2014	MCMILLER JR, KEITH	9161	044	City Of Chicago Police	$0.86
09/26/2014	MCMILLER JR, KEITH	9161	044	City Of Chicago Police	$4.00
09/26/2014	MCMILLER JR, KEITH	9161	044	City Of Chicago Police	$0.86
09/26/2014	MCMILLER JR, KEITH	9161	044	City Of Chicago Police	$187.11
09/26/2014	MCMILLER JR, KEITH	9161	044	City Of Chicago Police	$4.00
09/26/2014	MCMILLER JR, KEITH	9161	044	City Of Chicago Police	$0.63
09/26/2014	MCMILLER JR, KEITH	9161	044	City Of Chicago Police	$256.59
09/26/2014	MCMILLER JR, KEITH	9161	044	City Of Chicago Police	$4.00
09/26/2014	MCMILLER JR, KEITH	9161	044	City Of Chicago Police	$0.86
09/26/2014	MCMILLER JR, KEITH	9161	044	City Of Chicago Police	$256.59
09/26/2014	MCMILLER JR, KEITH	9161	044	City Of Chicago Police	$4.00
09/26/2014	MCMILLER JR, KEITH	9161	044	City Of Chicago Police	$0.86
09/26/2014	MCMILLER JR, KEITH	9161	044	City Of Chicago Police	$256.59
09/26/2014	MCMILLER JR, KEITH	9161	044	City Of Chicago Police	$256.59
09/26/2014	MCMILLER JR, KEITH	9161	044	City Of Chicago Police	$4.00
09/26/2014	MCMILLER JR, KEITH	9161	044	City Of Chicago Police	$0.86
09/26/2014	MCMILLER JR, KEITH	9161	044	City Of Chicago Police	$256.59
09/26/2014	MCMILLER JR, KEITH	9161	044	City Of Chicago Police	$4.00
05/28/2015	MCMILLER JR, KEITH	9161	044	City Of Chicago Police	$1.56

Incident Date	Claimant	Rank	Unit of Assignment	Insured	Total to be Paid
05/28/2015	MCMILLER JR, KEITH	9161	044	City Of Chicago Police	$4.00
05/28/2015	MCMILLER JR, KEITH	9161	044	City Of Chicago Police	$174.53
05/28/2015	MCMILLER JR, KEITH	9161	044	City Of Chicago Police	$1.00
05/28/2015	MCMILLER JR, KEITH	9161	044	City Of Chicago Police	$4.00
05/28/2015	MCMILLER JR, KEITH	9161	044	City Of Chicago Police	$111.99
02/13/2015	MCLEAN, ANNA	9161	018	City Of Chicago Police	$177.19
02/13/2015	MCLEAN, ANNA	9161	018	City Of Chicago Police	$177.19
02/13/2015	MCLEAN, ANNA	9161	018	City Of Chicago Police	$0.46
02/13/2015	MCLEAN, ANNA	9161	018	City Of Chicago Police	$181.85
02/13/2015	MCLEAN, ANNA	9161	018	City Of Chicago Police	$4.00
02/13/2015	MCLEAN, ANNA	9161	018	City Of Chicago Police	$0.47
02/13/2015	MCLEAN, ANNA	9161	018	City Of Chicago Police	$434.28
02/13/2015	MCLEAN, ANNA	9161	018	City Of Chicago Police	$4.00
02/13/2015	MCLEAN, ANNA	9161	018	City Of Chicago Police	$8.21
02/13/2015	MCLEAN, ANNA	9161	018	City Of Chicago Police	$389.66
02/13/2015	MCLEAN, ANNA	9161	018	City Of Chicago Police	$4.00
02/13/2015	MCLEAN, ANNA	9161	018	City Of Chicago Police	$3.48
02/13/2015	MCLEAN, ANNA	9161	018	City Of Chicago Police	$4.00
02/13/2015	MCLEAN, ANNA	9161	018	City Of Chicago Police	$54.15
02/13/2015	MCLEAN, ANNA	9161	018	City Of Chicago Police	$574.42
02/13/2015	MCLEAN, ANNA	9161	018	City Of Chicago Police	$4.00
02/13/2015	MCLEAN, ANNA	9161	018	City Of Chicago Police	$135.91
02/13/2015	MCLEAN, ANNA	9161	018	City Of Chicago Police	$4.00
02/13/2015	MCLEAN, ANNA	9161	018	City Of Chicago Police	$0.35
02/13/2015	MCLEAN, ANNA	9161	018	City Of Chicago Police	$4.00
02/13/2015	MCLEAN, ANNA	9161	018	City Of Chicago Police	$32.19
02/13/2015	MCLEAN, ANNA	9161	018	City Of Chicago Police	$137.82
02/13/2015	MCLEAN, ANNA	9161	018	City Of Chicago Police	$4.00
02/13/2015	MCLEAN, ANNA	9161	018	City Of Chicago Police	$0.36
02/13/2015	MCLEAN, ANNA	9161	018	City Of Chicago Police	$4.00
02/13/2013	MCDONOUGH, TIMOTHY	9161		City Of Chicago Police	$74.59
05/21/2015	MCDERMOTT, SEAN	9161	044	City Of Chicago Police	$33.93
05/21/2015	MCDERMOTT, SEAN	9161	044	City Of Chicago Police	$0.76

Incident Date	Claimant	Rank	Unit of Assignment	Insured	Total to be Paid
05/21/2015	MCDERMOTT, SEAN	9161	044	City Of Chicago Police	$207.12
05/21/2015	MCDERMOTT, SEAN	9161	044	City Of Chicago Police	$227.79
05/21/2015	MCDERMOTT, SEAN	9161	044	City Of Chicago Police	$255.93
05/21/2015	MCDERMOTT, SEAN	9161	044	City Of Chicago Police	$337.24
05/21/2015	MCDERMOTT, SEAN	9161	044	City Of Chicago Police	$297.87
05/21/2015	MCDERMOTT, SEAN	9161	044	City Of Chicago Police	$227.79
05/21/2015	MCDERMOTT, SEAN	9161	044	City Of Chicago Police	$4.00
05/21/2015	MCDERMOTT, SEAN	9161	044	City Of Chicago Police	$0.59
05/21/2015	MCDERMOTT, SEAN	9161	044	City Of Chicago Police	$229.70
05/21/2015	MCDERMOTT, SEAN	9161	044	City Of Chicago Police	$4.00
05/21/2015	MCDERMOTT, SEAN	9161	044	City Of Chicago Police	$0.60
05/21/2015	MCDERMOTT, SEAN	9161	044	City Of Chicago Police	$297.87
05/21/2015	MCDERMOTT, SEAN	9161	044	City Of Chicago Police	$209.99
05/21/2015	MCDERMOTT, SEAN	9161	044	City Of Chicago Police	$253.84
05/21/2015	MCDERMOTT, SEAN	9161	044	City Of Chicago Police	$4.00
05/21/2015	MCDERMOTT, SEAN	9161	044	City Of Chicago Police	$0.66
05/21/2015	MCDERMOTT, SEAN	9161	044	City Of Chicago Police	$226.23
05/21/2015	MCDERMOTT, SEAN	9161	044	City Of Chicago Police	$4.00
05/21/2015	MCDERMOTT, SEAN	9161	044	City Of Chicago Police	$4.27
05/21/2015	MCDERMOTT, SEAN	9161	044	City Of Chicago Police	$299.78
05/21/2015	MCDERMOTT, SEAN	9161	044	City Of Chicago Police	$4.00
05/21/2015	MCDERMOTT, SEAN	9161	044	City Of Chicago Police	$0.78
05/21/2015	MCDERMOTT, SEAN	9161	044	City Of Chicago Police	$251.93
05/21/2015	MCDERMOTT, SEAN	9161	044	City Of Chicago Police	$4.00
05/21/2015	MCDERMOTT, SEAN	9161	044	City Of Chicago Police	$0.65
05/21/2015	MCDERMOTT, SEAN	9161	044	City Of Chicago Police	$4.00
05/21/2015	MCDERMOTT, SEAN	9161	044	City Of Chicago Police	$110.00
05/21/2015	MCDERMOTT, SEAN	9161	044	City Of Chicago Police	$299.96
05/21/2015	MCDERMOTT, SEAN	9161	044	City Of Chicago Police	$4.00
05/21/2015	MCDERMOTT, SEAN	9161	044	City Of Chicago Police	$0.77
05/21/2015	MCDERMOTT, SEAN	9161	044	City Of Chicago Police	$4.00
05/21/2015	MCDERMOTT, SEAN	9161	044	City Of Chicago Police	$207.90
05/21/2015	MCDERMOTT, SEAN	9161	044	City Of Chicago Police	$4.00

Incident Date	Claimant	Rank	Unit of Assignment	Insured	Total to be Paid
05/21/2015	MCDERMOTT, SEAN	9161	044	City Of Chicago Police	$0.54
05/21/2015	MCDERMOTT, SEAN	9161	044	City Of Chicago Police	$260.59
05/21/2015	MCDERMOTT, SEAN	9161	044	City Of Chicago Police	$4.00
05/21/2015	MCDERMOTT, SEAN	9161	044	City Of Chicago Police	$0.67
05/21/2015	MCDERMOTT, SEAN	9161	044	City Of Chicago Police	$14.00
05/21/2015	MCDERMOTT, SEAN	9161	044	City Of Chicago Police	$4.00
05/21/2015	MCDERMOTT, SEAN	9161	044	City Of Chicago Police	$0.26
05/21/2015	MCDERMOTT, SEAN	9161	044	City Of Chicago Police	$247.27
05/21/2015	MCDERMOTT, SEAN	9161	044	City Of Chicago Police	$4.00
05/21/2015	MCDERMOTT, SEAN	9161	044	City Of Chicago Police	$0.64
05/21/2015	MCDERMOTT, SEAN	9161	044	City Of Chicago Police	$247.27
05/21/2015	MCDERMOTT, SEAN	9161	044	City Of Chicago Police	$4.00
05/21/2015	MCDERMOTT, SEAN	9161	044	City Of Chicago Police	$0.64
05/21/2015	MCDERMOTT, SEAN	9161	044	City Of Chicago Police	$53.08
05/21/2015	MCDERMOTT, SEAN	9161	044	City Of Chicago Police	$4.00
05/21/2015	MCDERMOTT, SEAN	9161	044	City Of Chicago Police	$0.47
05/21/2015	MCDERMOTT, SEAN	9161	044	City Of Chicago Police	$288.94
05/21/2015	MCDERMOTT, SEAN	9161	044	City Of Chicago Police	$4.00
05/21/2015	MCDERMOTT, SEAN	9161	044	City Of Chicago Police	$293.21
05/21/2015	MCDERMOTT, SEAN	9161	044	City Of Chicago Police	$4.00
10/06/2012	MCCRAY, PHILONIESE	9161		City Of Chicago Police	$45.94
10/06/2012	MCCRAY, PHILONIESE	9161		City Of Chicago Police	$0.12
10/06/2012	MCCRAY, PHILONIESE	9161		City Of Chicago Police	$45.94
10/06/2012	MCCRAY, PHILONIESE	9161		City Of Chicago Police	$0.12
10/06/2012	MCCRAY, PHILONIESE	9161		City Of Chicago Police	$45.94
10/06/2012	MCCRAY, PHILONIESE	9161		City Of Chicago Police	$0.12
10/06/2012	MCCRAY, PHILONIESE	9161		City Of Chicago Police	$66.55
10/06/2012	MCCRAY, PHILONIESE	9161		City Of Chicago Police	$4.00
10/06/2012	MCCRAY, PHILONIESE	9161		City Of Chicago Police	$0.72
10/06/2012	MCCRAY, PHILONIESE	9161		City Of Chicago Police	$45.94
10/06/2012	MCCRAY, PHILONIESE	9161		City Of Chicago Police	$0.12
06/04/2015	MCCORMICK, KEVIN	9161	044	City Of Chicago Police	$764.66
06/04/2015	MCCORMICK, KEVIN	9161	044	City Of Chicago Police	$263.05

Incident Date	Claimant	Rank	Unit of Assignment	Insured	Total to be Paid
06/04/2015	MCCORMICK, KEVIN	9161	044	City Of Chicago Police	$263.05
06/04/2015	MCCORMICK, KEVIN	9161	044	City Of Chicago Police	$643.76
06/04/2015	MCCORMICK, KEVIN	9161	044	City Of Chicago Police	$4.00
06/04/2015	MCCORMICK, KEVIN	9161	044	City Of Chicago Police	$1.66
06/04/2015	MCCORMICK, KEVIN	9161	044	City Of Chicago Police	$614.16
06/04/2015	MCCORMICK, KEVIN	9161	044	City Of Chicago Police	$526.10
06/04/2015	MCCORMICK, KEVIN	9161	044	City Of Chicago Police	$4.00
06/04/2015	MCCORMICK, KEVIN	9161	044	City Of Chicago Police	$1.36
06/04/2015	MCCORMICK, KEVIN	9161	044	City Of Chicago Police	$263.05
06/04/2015	MCCORMICK, KEVIN	9161	044	City Of Chicago Police	$4.00
06/04/2015	MCCORMICK, KEVIN	9161	044	City Of Chicago Police	$0.68
06/04/2015	MCCORMICK, KEVIN	9161	044	City Of Chicago Police	$263.05
06/04/2015	MCCORMICK, KEVIN	9161	044	City Of Chicago Police	$4.00
06/04/2015	MCCORMICK, KEVIN	9161	044	City Of Chicago Police	$0.68
06/04/2015	MCCORMICK, KEVIN	9161	044	City Of Chicago Police	$550.70
06/04/2015	MCCORMICK, KEVIN	9161	044	City Of Chicago Police	$4.00
06/04/2015	MCCORMICK, KEVIN	9161	044	City Of Chicago Police	$1.62
06/04/2015	MCCORMICK, KEVIN	9161	044	City Of Chicago Police	$263.05
06/04/2015	MCCORMICK, KEVIN	9161	044	City Of Chicago Police	$263.05
06/04/2015	MCCORMICK, KEVIN	9161	044	City Of Chicago Police	$4.00
06/04/2015	MCCORMICK, KEVIN	9161	044	City Of Chicago Police	$20.04
11/28/2012	MC VEY, BRIAN	9161	311	City Of Chicago Police	$4.00
11/28/2012	MC VEY, BRIAN	9161	311	City Of Chicago Police	$76.71
11/28/2012	MC VEY, BRIAN	9161	311	City Of Chicago Police	$70.80
10/02/2014	MC MEEL, MARTIN	9161		City Of Chicago Police	-$2,713.68
07/10/2015	MC KENNA, THOMAS	9161	213	City Of Chicago Police	$35.10
07/10/2015	MC KENNA, THOMAS	9161	213	City Of Chicago Police	$673.19
07/10/2015	MC KENNA, THOMAS	9161	213	City Of Chicago Police	$161.15
07/10/2015	MC KENNA, THOMAS	9161	213	City Of Chicago Police	$4.83
07/10/2015	MC KENNA, THOMAS	9161	213	City Of Chicago Police	$4.00
09/11/2014	MC GREAL, DANIEL	9161		City Of Chicago Police	$76.71
09/11/2014	MC GREAL, DANIEL	9161		City Of Chicago Police	$76.71
04/09/2014	MC FADDEN JR, GARDNER	9161	312	City Of Chicago Police	$696.69

Incident Date	Claimant	Rank	Unit of Assignment	Insured	Total to be Paid
04/09/2014	MC FADDEN JR, GARDNER	9161	312	City Of Chicago Police	$4.00
04/09/2014	MC FADDEN JR, GARDNER	9161	312	City Of Chicago Police	$6.23
04/09/2014	MC FADDEN JR, GARDNER	9161	312	City Of Chicago Police	$4.00
04/09/2014	MC FADDEN JR, GARDNER	9161	312	City Of Chicago Police	$186.42
01/13/2014	MC ELRATH, DENOGYA	9171	715	City Of Chicago Police	$0.68
01/13/2014	MC ELRATH, DENOGYA	9171	715	City Of Chicago Police	$4.00
01/13/2014	MC ELRATH, DENOGYA	9171	715	City Of Chicago Police	$75.86
01/13/2014	MC ELRATH, DENOGYA	9171	715	City Of Chicago Police	$0.51
01/13/2014	MC ELRATH, DENOGYA	9171	715	City Of Chicago Police	$0.51
01/13/2014	MC ELRATH, DENOGYA	9171	715	City Of Chicago Police	$400.39
01/13/2014	MC ELRATH, DENOGYA	9171	715	City Of Chicago Police	$4.00
01/13/2014	MC ELRATH, DENOGYA	9171	715	City Of Chicago Police	$4.00
01/13/2014	MC ELRATH, DENOGYA	9171	715	City Of Chicago Police	$400.39
01/13/2014	MC ELRATH, DENOGYA	9171	715	City Of Chicago Police	$0.51
01/13/2014	MC ELRATH, DENOGYA	9171	715	City Of Chicago Police	$4.00
01/13/2014	MC ELRATH, DENOGYA	9171	715	City Of Chicago Police	$400.39
01/13/2014	MC ELRATH, DENOGYA	9171	715	City Of Chicago Police	$0.51
01/13/2014	MC ELRATH, DENOGYA	9171	715	City Of Chicago Police	$0.51
01/13/2014	MC ELRATH, DENOGYA	9171	715	City Of Chicago Police	$400.39
01/13/2014	MC ELRATH, DENOGYA	9171	715	City Of Chicago Police	$4.00
01/13/2014	MC ELRATH, DENOGYA	9171	715	City Of Chicago Police	$0.51
01/13/2014	MC ELRATH, DENOGYA	9171	715	City Of Chicago Police	$400.39
01/13/2014	MC ELRATH, DENOGYA	9171	715	City Of Chicago Police	$4.00
01/13/2014	MC ELRATH, DENOGYA	9171	715	City Of Chicago Police	$400.39
01/13/2014	MC ELRATH, DENOGYA	9171	715	City Of Chicago Police	$4.00
01/13/2014	MC ELRATH, DENOGYA	9171	715	City Of Chicago Police	$0.51
01/13/2014	MC ELRATH, DENOGYA	9171	715	City Of Chicago Police	$400.39
01/13/2014	MC ELRATH, DENOGYA	9171	715	City Of Chicago Police	$4.00
01/13/2014	MC ELRATH, DENOGYA	9171	715	City Of Chicago Police	$0.51
01/13/2014	MC ELRATH, DENOGYA	9171	715	City Of Chicago Police	$400.39
01/13/2014	MC ELRATH, DENOGYA	9171	715	City Of Chicago Police	$4.00
04/13/2015	MC CORMACK, PATRICK	9165	610	City Of Chicago Police	$1.15
04/13/2015	MC CORMACK, PATRICK	9165	610	City Of Chicago Police	$4.00

Incident Date	Claimant	Rank	Unit of Assignment	Insured	Total to be Paid
04/13/2015	MC CORMACK, PATRICK	9165	610	City Of Chicago Police	$217.85
04/13/2015	MC CORMACK, PATRICK	9165	610	City Of Chicago Police	$4.00
04/13/2015	MC CORMACK, PATRICK	9165	610	City Of Chicago Police	$144.77
06/05/2015	MC CAULEY, MEGHANN	9171	020	City Of Chicago Police	$205.63
06/05/2015	MC CAULEY, MEGHANN	9171	020	City Of Chicago Police	$4.00
06/05/2015	MC CAULEY, MEGHANN	9171	020	City Of Chicago Police	$1.09
09/11/2011	MAYNARD, JOHNATHAN	9161	023	City Of Chicago Police	$4.00
03/02/2013	MATLOB, KENNETH	9161		City Of Chicago Police	$4.00
03/02/2013	MATLOB, KENNETH	9161		City Of Chicago Police	$110.00
03/02/2013	MATLOB, KENNETH	9161		City Of Chicago Police	$225.00
02/02/2015	MATLOB, KENNETH	9161		City Of Chicago Police	$4.00
02/02/2015	MATLOB, KENNETH	9161		City Of Chicago Police	$79.85
02/02/2015	MATLOB, KENNETH	9161		City Of Chicago Police	$170.53
02/02/2015	MATLOB, KENNETH	9161		City Of Chicago Police	$210.17
02/02/2015	MATLOB, KENNETH	9161		City Of Chicago Police	$79.85
02/02/2015	MATLOB, KENNETH	9161		City Of Chicago Police	$3.30
02/02/2015	MATLOB, KENNETH	9161		City Of Chicago Police	$4.00
02/02/2015	MATLOB, KENNETH	9161		City Of Chicago Police	$220.23
03/31/2015	MATICH, JOHNATHAN			City Of Chicago Police	$1.04
03/31/2015	MATICH, JOHNATHAN			City Of Chicago Police	$4.00
03/31/2015	MATICH, JOHNATHAN			City Of Chicago Police	$197.00
09/13/2014	MATEO, ERIC	9161	393	City Of Chicago Police	$0.71
09/13/2014	MATEO, ERIC	9161	393	City Of Chicago Police	$219.02
09/13/2014	MATEO, ERIC	9161	393	City Of Chicago Police	$4.00
09/13/2014	MATEO, ERIC	9161	393	City Of Chicago Police	$0.66
09/13/2014	MATEO, ERIC	9161	393	City Of Chicago Police	$264.96
09/13/2014	MATEO, ERIC	9161	393	City Of Chicago Police	$4.00
09/13/2014	MATEO, ERIC	9161	393	City Of Chicago Police	$0.69
09/13/2014	MATEO, ERIC	9161	393	City Of Chicago Police	$4.00
09/13/2014	MATEO, ERIC	9161	393	City Of Chicago Police	$0.59
09/13/2014	MATEO, ERIC	9161	393	City Of Chicago Police	$253.06
09/13/2014	MATEO, ERIC	9161	393	City Of Chicago Police	$4.00
09/13/2014	MATEO, ERIC	9161	393	City Of Chicago Police	$271.53

Incident Date	Claimant	Rank	Unit of Assignment	Insured	Total to be Paid
09/13/2014	MATEO, ERIC	9161	393	City Of Chicago Police	$225.59
09/13/2014	MATEO, ERIC	9161	393	City Of Chicago Police	$219.02
11/21/2014	MASON, DEWAYNE	9161	006	City Of Chicago Police	$179.65
11/21/2014	MASON, DEWAYNE	9161	006	City Of Chicago Police	$0.78
11/21/2014	MASON, DEWAYNE	9161	006	City Of Chicago Police	$4.00
11/21/2014	MASON, DEWAYNE	9161	006	City Of Chicago Police	$302.75
11/21/2014	MASON, DEWAYNE	9161	006	City Of Chicago Police	$0.64
11/21/2014	MASON, DEWAYNE	9161	006	City Of Chicago Police	$4.00
11/21/2014	MASON, DEWAYNE	9161	006	City Of Chicago Police	$247.89
11/21/2014	MASON, DEWAYNE	9161	006	City Of Chicago Police	$0.47
11/21/2014	MASON, DEWAYNE	9161	006	City Of Chicago Police	$0.63
11/21/2014	MASON, DEWAYNE	9161	006	City Of Chicago Police	$4.00
11/21/2014	MASON, DEWAYNE	9161	006	City Of Chicago Police	$4.00
11/21/2014	MASON, DEWAYNE	9161	006	City Of Chicago Police	$243.78
08/08/2015	MARTINEZ, SERGIO	9161	044	City Of Chicago Police	$7.16
08/08/2015	MARTINEZ, SERGIO	9161	044	City Of Chicago Police	$266.96
08/08/2015	MARTINEZ, SERGIO	9161	044	City Of Chicago Police	$4.00
08/08/2015	MARTINEZ, SERGIO	9161	044	City Of Chicago Police	$2.39
08/08/2015	MARTINEZ, SERGIO	9161	044	City Of Chicago Police	$637.00
08/08/2015	MARTINEZ, SERGIO	9161	044	City Of Chicago Police	$188.38
08/08/2015	MARTINEZ, SERGIO	9161	044	City Of Chicago Police	$4.00
08/08/2015	MARTINEZ, SERGIO	9161	044	City Of Chicago Police	$2.66
08/08/2015	MARTINEZ, SERGIO	9161	044	City Of Chicago Police	$188.38
08/08/2015	MARTINEZ, SERGIO	9161	044	City Of Chicago Police	$4.00
08/08/2015	MARTINEZ, SERGIO	9161	044	City Of Chicago Police	$2.66
08/08/2015	MARTINEZ, SERGIO	9161	044	City Of Chicago Police	$188.38
08/08/2015	MARTINEZ, SERGIO	9161	044	City Of Chicago Police	$4.00
08/08/2015	MARTINEZ, SERGIO	9161	044	City Of Chicago Police	$2.66
08/08/2015	MARTINEZ, SERGIO	9161	044	City Of Chicago Police	$301.87
08/08/2015	MARTINEZ, SERGIO	9161	044	City Of Chicago Police	$4.00
08/08/2015	MARTINEZ, SERGIO	9161	044	City Of Chicago Police	$3.26
08/08/2015	MARTINEZ, SERGIO	9161	044	City Of Chicago Police	$126.27
08/08/2015	MARTINEZ, SERGIO	9161	044	City Of Chicago Police	$4.00

Incident Date	Claimant	Rank	Unit of Assignment	Insured	Total to be Paid
08/08/2015	MARTINEZ, SERGIO	9161	044	City Of Chicago Police	$877.88
08/08/2015	MARTINEZ, SERGIO	9161	044	City Of Chicago Police	$4.00
08/08/2015	MARTINEZ, SERGIO	9161	044	City Of Chicago Police	$7.86
08/08/2015	MARTINEZ, SERGIO	9161	044	City Of Chicago Police	$70.94
08/08/2015	MARTINEZ, SERGIO	9161	044	City Of Chicago Police	$4.00
08/08/2015	MARTINEZ, SERGIO	9161	044	City Of Chicago Police	$3.02
08/14/2015	MARTINEZ, SERGIO	9161	189	City Of Chicago Police	$189.59
08/14/2015	MARTINEZ, SERGIO	9161	189	City Of Chicago Police	$4.00
08/14/2015	MARTINEZ, SERGIO	9161	189	City Of Chicago Police	$476.41
08/14/2015	MARTINEZ, SERGIO	9161	189	City Of Chicago Police	$9.00
08/14/2015	MARTINEZ, SERGIO	9161	189	City Of Chicago Police	$4.00
04/25/2014	MARTINEZ, JAIR			City Of Chicago Police	$0.44
04/25/2014	MARTINEZ, JAIR			City Of Chicago Police	$77.58
04/25/2014	MARTINEZ, JAIR			City Of Chicago Police	$4.00
04/25/2014	MARTINEZ, JAIR			City Of Chicago Police	$0.16
04/25/2014	MARTINEZ, JAIR			City Of Chicago Police	$4.00
04/25/2014	MARTINEZ, JAIR			City Of Chicago Police	$4.00
04/25/2014	MARTINEZ, JAIR			City Of Chicago Police	$261.60
04/25/2014	MARTINEZ, JAIR			City Of Chicago Police	$4.00
04/25/2014	MARTINEZ, JAIR			City Of Chicago Police	$0.53
04/25/2014	MARTINEZ, JAIR			City Of Chicago Police	$172.87
04/25/2014	MARTINEZ, JAIR			City Of Chicago Police	$4.00
04/25/2014	MARTINEZ, JAIR			City Of Chicago Police	$0.35
04/25/2014	MARTINEZ, JAIR			City Of Chicago Police	$202.39
04/25/2014	MARTINEZ, JAIR			City Of Chicago Police	$4.00
04/25/2014	MARTINEZ, JAIR			City Of Chicago Police	$0.41
04/25/2014	MARTINEZ, JAIR			City Of Chicago Police	$211.70
04/25/2014	MARTINEZ, JAIR			City Of Chicago Police	$4.00
04/25/2014	MARTINEZ, JAIR			City Of Chicago Police	$0.43
04/25/2014	MARTINEZ, JAIR			City Of Chicago Police	$168.28
04/25/2014	MARTINEZ, JAIR			City Of Chicago Police	$4.00
04/25/2014	MARTINEZ, JAIR			City Of Chicago Police	$4.00
04/25/2014	MARTINEZ, JAIR			City Of Chicago Police	$218.18

Incident Date	Claimant	Rank	Unit of Assignment	Insured	Total to be Paid
04/25/2014	MARTINEZ, JAIR			City Of Chicago Police	$0.16
04/25/2014	MARTINEZ, JAIR			City Of Chicago Police	$0.34
04/25/2014	MARTINEZ, JAIR			City Of Chicago Police	$77.58
04/25/2014	MARTINEZ, JAIR			City Of Chicago Police	$4.00
06/09/2015	MARTINEZ, ENRIQUE	9161	044	City Of Chicago Police	$269.56
06/09/2015	MARTINEZ, ENRIQUE	9161	044	City Of Chicago Police	$4.00
06/09/2015	MARTINEZ, ENRIQUE	9161	044	City Of Chicago Police	$1.43
06/09/2015	MARTINEZ, ENRIQUE	9161	044	City Of Chicago Police	$254.63
06/09/2015	MARTINEZ, ENRIQUE	9161	044	City Of Chicago Police	$4.00
06/09/2015	MARTINEZ, ENRIQUE	9161	044	City Of Chicago Police	$1.35
06/09/2015	MARTINEZ, ENRIQUE	9161	044	City Of Chicago Police	$269.56
06/09/2015	MARTINEZ, ENRIQUE	9161	044	City Of Chicago Police	$4.00
06/09/2015	MARTINEZ, ENRIQUE	9161	044	City Of Chicago Police	$1.43
06/09/2015	MARTINEZ, ENRIQUE	9161	044	City Of Chicago Police	$252.75
06/09/2015	MARTINEZ, ENRIQUE	9161	044	City Of Chicago Police	$4.00
06/09/2015	MARTINEZ, ENRIQUE	9161	044	City Of Chicago Police	$1.34
06/09/2015	MARTINEZ, ENRIQUE	9161	044	City Of Chicago Police	$243.92
06/09/2015	MARTINEZ, ENRIQUE	9161	044	City Of Chicago Police	$4.00
06/09/2015	MARTINEZ, ENRIQUE	9161	044	City Of Chicago Police	$1.29
06/09/2015	MARTINEZ, ENRIQUE	9161	044	City Of Chicago Police	$4.00
06/09/2015	MARTINEZ, ENRIQUE	9161	044	City Of Chicago Police	$252.75
06/09/2015	MARTINEZ, ENRIQUE	9161	044	City Of Chicago Police	$4.00
06/09/2015	MARTINEZ, ENRIQUE	9161	044	City Of Chicago Police	$1.34
06/09/2015	MARTINEZ, ENRIQUE	9161	044	City Of Chicago Police	$4.00
06/09/2015	MARTINEZ, ENRIQUE	9161	044	City Of Chicago Police	$27.55
06/09/2015	MARTINEZ, ENRIQUE	9161	044	City Of Chicago Police	$4.00
05/23/2015	MARTINEZ, DANIEL	9161	010	City Of Chicago Police	$113.74
05/23/2015	MARTINEZ, DANIEL	9161	010	City Of Chicago Police	$4.00
05/23/2015	MARTINEZ, DANIEL	9161	010	City Of Chicago Police	$5.68
05/23/2015	MARTINEZ, DANIEL	9161	010	City Of Chicago Police	$4.00
05/23/2015	MARTINEZ, DANIEL	9161	010	City Of Chicago Police	$634.28
05/23/2015	MARTINEZ, DANIEL	9161	010	City Of Chicago Police	$4.60
05/23/2015	MARTINEZ, DANIEL	9161	010	City Of Chicago Police	$4.00

Incident Date	Claimant	Rank	Unit of Assignment	Insured	Total to be Paid
05/23/2015	MARTINEZ, DANIEL	9161	010	City Of Chicago Police	$3.41
05/23/2015	MARTINEZ, DANIEL	9161	010	City Of Chicago Police	$113.74
05/23/2015	MARTINEZ, DANIEL	9161	010	City Of Chicago Police	$4.00
05/23/2015	MARTINEZ, DANIEL	9161	010	City Of Chicago Police	$3.41
05/23/2015	MARTINEZ, DANIEL	9161	010	City Of Chicago Police	$153.38
05/23/2015	MARTINEZ, DANIEL	9161	010	City Of Chicago Police	$4.00
05/23/2015	MARTINEZ, DANIEL	9161	010	City Of Chicago Police	$4.60
05/23/2015	MARTINEZ, DANIEL	9161	010	City Of Chicago Police	$113.74
05/23/2015	MARTINEZ, DANIEL	9161	010	City Of Chicago Police	$4.00
05/23/2015	MARTINEZ, DANIEL	9161	010	City Of Chicago Police	$3.41
05/23/2015	MARTINEZ, DANIEL	9161	010	City Of Chicago Police	$153.38
01/03/2015	MARTINEK, JILL	9161	044	City Of Chicago Police	$5.04
01/03/2015	MARTINEK, JILL	9161	044	City Of Chicago Police	$4.00
01/03/2015	MARTINEK, JILL	9161	044	City Of Chicago Police	$107.70
01/03/2015	MARTINEK, JILL	9161	044	City Of Chicago Police	$107.70
01/03/2015	MARTINEK, JILL	9161	044	City Of Chicago Police	$4.00
01/03/2015	MARTINEK, JILL	9161	044	City Of Chicago Police	$5.04
07/14/2015	MARQUA, MICHAEL	9161		City Of Chicago Police	$92.25
07/14/2015	MARQUA, MICHAEL	9161		City Of Chicago Police	$0.82
07/14/2015	MARQUA, MICHAEL	9161		City Of Chicago Police	$4.00
06/27/2015	MARLO, MICHAEL	9161		City Of Chicago Police	$30.83
06/27/2015	MARLO, MICHAEL	9161		City Of Chicago Police	$202.48
06/27/2015	MARLO, MICHAEL	9161		City Of Chicago Police	$4.00
06/27/2015	MARLO, MICHAEL	9161		City Of Chicago Police	$634.28
06/27/2015	MARLO, MICHAEL	9161		City Of Chicago Police	$75.86
06/27/2015	MARLO, MICHAEL	9161		City Of Chicago Police	$4.00
06/27/2015	MARLO, MICHAEL	9161		City Of Chicago Police	$0.68
06/27/2015	MARLO, MICHAEL	9161		City Of Chicago Police	$1.81
02/12/2015	MARKOS, THEODORA	9161	024	City Of Chicago Police	$302.42
02/12/2015	MARKOS, THEODORA	9161	024	City Of Chicago Police	$0.69
02/12/2015	MARKOS, THEODORA	9161	024	City Of Chicago Police	$0.78
02/12/2015	MARKOS, THEODORA	9161	024	City Of Chicago Police	$4.00
02/12/2015	MARKOS, THEODORA	9161	024	City Of Chicago Police	$69.24

Incident Date	Claimant	Rank	Unit of Assignment	Insured	Total to be Paid
02/12/2015	MARKOS, THEODORA	9161	024	City Of Chicago Police	$293.76
02/12/2015	MARKOS, THEODORA	9161	024	City Of Chicago Police	$4.00
02/12/2015	MARKOS, THEODORA	9161	024	City Of Chicago Police	$0.76
02/12/2015	MARKOS, THEODORA	9161	024	City Of Chicago Police	$258.50
02/12/2015	MARKOS, THEODORA	9161	024	City Of Chicago Police	$4.00
02/12/2015	MARKOS, THEODORA	9161	024	City Of Chicago Police	$0.67
02/12/2015	MARKOS, THEODORA	9161	024	City Of Chicago Police	$244.58
02/12/2015	MARKOS, THEODORA	9161	024	City Of Chicago Police	$263.05
02/12/2015	MARKOS, THEODORA	9161	024	City Of Chicago Police	$4.00
02/12/2015	MARKOS, THEODORA	9161	024	City Of Chicago Police	$0.68
02/12/2015	MARKOS, THEODORA	9161	024	City Of Chicago Police	$260.59
02/12/2015	MARKOS, THEODORA	9161	024	City Of Chicago Police	$4.00
02/12/2015	MARKOS, THEODORA	9161	024	City Of Chicago Police	$0.67
02/12/2015	MARKOS, THEODORA	9161	024	City Of Chicago Police	$67.90
02/12/2015	MARKOS, THEODORA	9161	024	City Of Chicago Police	$4.00
02/12/2015	MARKOS, THEODORA	9161	024	City Of Chicago Police	$4.95
02/12/2015	MARKOS, THEODORA	9161	024	City Of Chicago Police	$302.42
02/12/2015	MARKOS, THEODORA	9161	024	City Of Chicago Police	$4.00
02/12/2015	MARKOS, THEODORA	9161	024	City Of Chicago Police	$0.78
02/12/2015	MARKOS, THEODORA	9161	024	City Of Chicago Police	$256.48
02/12/2015	MARKOS, THEODORA	9161	024	City Of Chicago Police	$4.00
02/12/2015	MARKOS, THEODORA	9161	024	City Of Chicago Police	$0.66
02/12/2015	MARKOS, THEODORA	9161	024	City Of Chicago Police	$4.00
02/12/2015	MARKOS, THEODORA	9161	024	City Of Chicago Police	$35.95
02/12/2015	MARKOS, THEODORA	9161	024	City Of Chicago Police	$4.00
02/12/2015	MARKOS, THEODORA	9161	024	City Of Chicago Police	$0.63
02/12/2015	MARKOS, THEODORA	9161	024	City Of Chicago Police	$260.59
02/12/2015	MARKOS, THEODORA	9161	024	City Of Chicago Police	$4.00
02/12/2015	MARKOS, THEODORA	9161	024	City Of Chicago Police	$0.67
02/12/2015	MARKOS, THEODORA	9161	024	City Of Chicago Police	$221.22
02/12/2015	MARKOS, THEODORA	9161	024	City Of Chicago Police	$4.00
02/12/2015	MARKOS, THEODORA	9161	024	City Of Chicago Police	$0.57
02/12/2015	MARKOS, THEODORA	9161	024	City Of Chicago Police	$348.36

Incident Date	Claimant	Rank	Unit of Assignment	Insured	Total to be Paid
02/12/2015	MARKOS, THEODORA	9161	024	City Of Chicago Police	$4.00
02/12/2015	MARKOS, THEODORA	9161	024	City Of Chicago Police	$0.90
02/12/2015	MARKOS, THEODORA	9161	024	City Of Chicago Police	$308.99
02/12/2015	MARKOS, THEODORA	9161	024	City Of Chicago Police	$4.00
02/12/2015	MARKOS, THEODORA	9161	024	City Of Chicago Police	$0.80
02/12/2015	MARKOS, THEODORA	9161	024	City Of Chicago Police	$263.05
02/12/2015	MARKOS, THEODORA	9161	024	City Of Chicago Police	$4.00
02/12/2015	MARKOS, THEODORA	9161	024	City Of Chicago Police	$5.64
02/12/2015	MARKOS, THEODORA	9161	024	City Of Chicago Police	$445.01
02/12/2015	MARKOS, THEODORA	9161	024	City Of Chicago Police	$4.00
02/12/2015	MARKOS, THEODORA	9161	024	City Of Chicago Police	$4.83
02/12/2015	MARKOS, THEODORA	9161	024	City Of Chicago Police	$615.00
02/12/2015	MARKOS, THEODORA	9161	024	City Of Chicago Police	$265.17
02/12/2015	MARKOS, THEODORA	9161	024	City Of Chicago Police	$308.99
02/12/2015	MARKOS, THEODORA	9161	024	City Of Chicago Police	$302.42
02/12/2015	MARKOS, THEODORA	9161	024	City Of Chicago Police	$308.99
02/12/2015	MARKOS, THEODORA	9161	024	City Of Chicago Police	$219.02
02/12/2015	MARKOS, THEODORA	9161	024	City Of Chicago Police	$4.00
02/12/2015	MARKOS, THEODORA	9161	024	City Of Chicago Police	$0.57
02/12/2015	MARKOS, THEODORA	9161	024	City Of Chicago Police	$0.68
02/12/2015	MARKOS, THEODORA	9161	024	City Of Chicago Police	$267.16
02/12/2015	MARKOS, THEODORA	9161	024	City Of Chicago Police	$4.00
02/12/2015	MARKOS, THEODORA	9161	024	City Of Chicago Police	$4.00
05/04/2014	MARCONI, ANGELO	9206	277	City Of Chicago Police	$69.56
05/04/2014	MARCONI, ANGELO	9206	277	City Of Chicago Police	$4.00
05/04/2014	MARCONI, ANGELO	9206	277	City Of Chicago Police	$6.98
05/04/2014	MARCONI, ANGELO	9206	277	City Of Chicago Police	$232.53
05/04/2014	MARCONI, ANGELO	9206	277	City Of Chicago Police	$4.00
05/04/2014	MARCONI, ANGELO	9206	277	City Of Chicago Police	$0.75
12/09/2014	MARAVIC, MANE	9161	001	City Of Chicago Police	$327.57
12/09/2014	MARAVIC, MANE	9161	001	City Of Chicago Police	$0.85
12/09/2014	MARAVIC, MANE	9161	001	City Of Chicago Police	$4.00
04/05/2014	MALOY, BRIAN	9161	NA	City Of Chicago Police	$91.88

Incident Date	Claimant	Rank	Unit of Assignment	Insured	Total to be Paid
04/05/2014	MALOY, BRIAN	9161	NA	City Of Chicago Police	$67.10
04/05/2014	MALOY, BRIAN	9161	NA	City Of Chicago Police	$0.24
04/05/2014	MALOY, BRIAN	9161	NA	City Of Chicago Police	$91.88
04/05/2014	MALOY, BRIAN	9161	NA	City Of Chicago Police	$4.00
04/05/2014	MALOY, BRIAN	9161	NA	City Of Chicago Police	$0.24
04/05/2014	MALOY, BRIAN	9161	NA	City Of Chicago Police	$91.88
04/05/2014	MALOY, BRIAN	9161	NA	City Of Chicago Police	$4.00
04/05/2014	MALOY, BRIAN	9161	NA	City Of Chicago Police	$0.24
04/05/2014	MALOY, BRIAN	9161	NA	City Of Chicago Police	$219.57
04/05/2014	MALOY, BRIAN	9161	NA	City Of Chicago Police	$4.00
04/05/2014	MALOY, BRIAN	9161	NA	City Of Chicago Police	$0.57
04/05/2014	MALOY, BRIAN	9161	NA	City Of Chicago Police	$75.86
04/05/2014	MALOY, BRIAN	9161	NA	City Of Chicago Police	$258.94
04/05/2014	MALOY, BRIAN	9161	NA	City Of Chicago Police	$4.00
04/05/2014	MALOY, BRIAN	9161	NA	City Of Chicago Police	$0.67
04/05/2014	MALOY, BRIAN	9161	NA	City Of Chicago Police	$1.27
04/05/2014	MALOY, BRIAN	9161	NA	City Of Chicago Police	$219.57
04/05/2014	MALOY, BRIAN	9161	NA	City Of Chicago Police	$4.00
04/05/2014	MALOY, BRIAN	9161	NA	City Of Chicago Police	$0.57
04/05/2014	MALOY, BRIAN	9161	NA	City Of Chicago Police	$226.23
04/05/2014	MALOY, BRIAN	9161	NA	City Of Chicago Police	$4.27
04/05/2014	MALOY, BRIAN	9161	NA	City Of Chicago Police	$33.94
04/05/2014	MALOY, BRIAN	9161	NA	City Of Chicago Police	$0.30
04/05/2014	MALOY, BRIAN	9161	NA	City Of Chicago Police	$4.00
09/30/2010	MALONEY, JAMES	9173	160	City Of Chicago Police	$170.14
09/30/2010	MALONEY, JAMES	9173	160	City Of Chicago Police	$12.26
09/30/2010	MALONEY, JAMES	9173	160	City Of Chicago Police	$4.00
09/09/2014	MALECKI, MICHAEL	9161		City Of Chicago Police	$4.00
09/09/2014	MALECKI, MICHAEL	9161		City Of Chicago Police	$314.76
07/13/2015	MALDONADO, JAMIE	9161		City Of Chicago Police	$4.00
07/13/2015	MALDONADO, JAMIE	9161		City Of Chicago Police	$7.53
08/19/2015	MALDONADO, JAMIE	9161		City Of Chicago Police	$4.00
08/19/2015	MALDONADO, JAMIE	9161		City Of Chicago Police	$150.18

Incident Date	Claimant	Rank	Unit of Assignment	Insured	Total to be Paid
08/11/2014	MAGURA, DAVID	9161	012	City Of Chicago Police	$4.00
08/11/2014	MAGURA, DAVID	9161	012	City Of Chicago Police	$483.36
08/11/2014	MAGURA, DAVID	9161	012	City Of Chicago Police	$14.51
02/24/2015	MAGIERA, SEBASTIAN	9161		City Of Chicago Police	$4.00
02/24/2015	MAGIERA, SEBASTIAN	9161		City Of Chicago Police	$223.68
02/24/2015	MAGIERA, SEBASTIAN	9161		City Of Chicago Police	$4.00
02/24/2015	MAGIERA, SEBASTIAN	9161		City Of Chicago Police	$0.58
02/24/2015	MAGIERA, SEBASTIAN	9161		City Of Chicago Police	$555.02
02/24/2015	MAGIERA, SEBASTIAN	9161		City Of Chicago Police	$4.00
02/24/2015	MAGIERA, SEBASTIAN	9161		City Of Chicago Police	$298.15
02/24/2015	MAGIERA, SEBASTIAN	9161		City Of Chicago Police	$4.00
02/24/2015	MAGIERA, SEBASTIAN	9161		City Of Chicago Police	$0.77
02/24/2015	MAGIERA, SEBASTIAN	9161		City Of Chicago Police	$161.90
02/24/2015	MAGIERA, SEBASTIAN	9161		City Of Chicago Police	$4.00
02/24/2015	MAGIERA, SEBASTIAN	9161		City Of Chicago Police	$5.89
02/24/2015	MAGIERA, SEBASTIAN	9161		City Of Chicago Police	$79.85
02/24/2015	MAGIERA, SEBASTIAN	9161		City Of Chicago Police	$4.00
02/24/2015	MAGIERA, SEBASTIAN	9161		City Of Chicago Police	$0.43
02/24/2015	MAGIERA, SEBASTIAN	9161		City Of Chicago Police	$179.65
02/24/2015	MAGIERA, SEBASTIAN	9161		City Of Chicago Police	$4.00
02/24/2015	MAGIERA, SEBASTIAN	9161		City Of Chicago Police	$0.47
02/24/2015	MAGIERA, SEBASTIAN	9161		City Of Chicago Police	$223.68
02/24/2015	MAGIERA, SEBASTIAN	9161		City Of Chicago Police	$4.00
02/24/2015	MAGIERA, SEBASTIAN	9161		City Of Chicago Police	$0.58
02/24/2015	MAGIERA, SEBASTIAN	9161		City Of Chicago Police	$166.01
02/24/2015	MAGIERA, SEBASTIAN	9161		City Of Chicago Police	$4.00
02/24/2015	MAGIERA, SEBASTIAN	9161		City Of Chicago Police	$0.43
02/24/2015	MAGIERA, SEBASTIAN	9161		City Of Chicago Police	$223.68
02/24/2015	MAGIERA, SEBASTIAN	9161		City Of Chicago Police	$4.00
02/24/2015	MAGIERA, SEBASTIAN	9161		City Of Chicago Police	$0.58
02/24/2015	MAGIERA, SEBASTIAN	9161		City Of Chicago Police	$659.02
02/24/2015	MAGIERA, SEBASTIAN	9161		City Of Chicago Police	$4.00
02/24/2015	MAGIERA, SEBASTIAN	9161		City Of Chicago Police	$166.01

Incident Date	Claimant	Rank	Unit of Assignment	Insured	Total to be Paid
02/24/2015	MAGIERA, SEBASTIAN	9161		City Of Chicago Police	$177.74
02/24/2015	MAGIERA, SEBASTIAN	9161		City Of Chicago Police	$223.68
02/24/2015	MAGIERA, SEBASTIAN	9161		City Of Chicago Police	$0.42
07/22/2015	MACKEY, SYLVESTER	9161	006	City Of Chicago Police	$406.67
07/22/2015	MACKEY, SYLVESTER	9161	006	City Of Chicago Police	$4.00
07/22/2015	MACKEY, SYLVESTER	9161	006	City Of Chicago Police	$2.15
07/22/2015	MACKEY, SYLVESTER	9161	006	City Of Chicago Police	$4.00
07/22/2015	MACKEY, SYLVESTER	9161	006	City Of Chicago Police	$0.91
07/22/2015	MACKEY, SYLVESTER	9161	006	City Of Chicago Police	$172.61
11/04/2008	MACK, PAUL			City Of Chicago Police	$150.62
11/04/2008	MACK, PAUL			City Of Chicago Police	$4.00
11/04/2008	MACK, PAUL			City Of Chicago Police	$4.00
11/04/2008	MACK, PAUL			City Of Chicago Police	$11.06
11/04/2008	MACK, PAUL			City Of Chicago Police	$150.62
11/04/2008	MACK, PAUL			City Of Chicago Police	$4.00
11/04/2008	MACK, PAUL			City Of Chicago Police	$120.49
11/04/2008	MACK, PAUL			City Of Chicago Police	$11.06
11/04/2008	MACK, PAUL			City Of Chicago Police	$9.39
07/04/2015	MACIAS, NINO	9161		City Of Chicago Police	$4.00
07/04/2015	MACIAS, NINO	9161		City Of Chicago Police	$0.65
07/04/2015	MACIAS, NINO	9161		City Of Chicago Police	$4.00
07/04/2015	MACIAS, NINO	9161		City Of Chicago Police	$0.63
07/04/2015	MACIAS, NINO	9161		City Of Chicago Police	$4.00
07/04/2015	MACIAS, NINO	9161		City Of Chicago Police	$0.79
07/04/2015	MACIAS, NINO	9161		City Of Chicago Police	$4.00
07/04/2015	MACIAS, NINO	9161		City Of Chicago Police	$0.55
07/04/2015	MACIAS, NINO	9161		City Of Chicago Police	$4.00
07/04/2015	MACIAS, NINO	9161		City Of Chicago Police	$4.00
07/04/2015	MACIAS, NINO	9161		City Of Chicago Police	$0.67
07/04/2015	MACIAS, NINO	9161		City Of Chicago Police	$4.00
07/04/2015	MACIAS, NINO	9161		City Of Chicago Police	$0.57
07/04/2015	MACIAS, NINO	9161		City Of Chicago Police	$4.00
07/04/2015	MACIAS, NINO	9161		City Of Chicago Police	$0.45

Incident Date	Claimant	Rank	Unit of Assignment	Insured	Total to be Paid
07/04/2015	MACIAS, NINO	9161		City Of Chicago Police	$4.00
07/04/2015	MACIAS, NINO	9161		City Of Chicago Police	$4.66
07/04/2015	MACIAS, NINO	9161		City Of Chicago Police	$4.00
07/04/2015	MACIAS, NINO	9161		City Of Chicago Police	$1.18
07/04/2015	MACIAS, NINO	9161		City Of Chicago Police	$4.00
07/04/2015	MACIAS, NINO	9161		City Of Chicago Police	$0.67
07/04/2015	MACIAS, NINO	9161		City Of Chicago Police	$4.00
07/04/2015	MACIAS, NINO	9161		City Of Chicago Police	$258.57
07/04/2015	MACIAS, NINO	9161		City Of Chicago Police	$4.00
07/04/2015	MACIAS, NINO	9161		City Of Chicago Police	$117.00
07/04/2015	MACIAS, NINO	9161		City Of Chicago Police	$0.65
07/04/2015	MACIAS, NINO	9161		City Of Chicago Police	$4.00
07/04/2015	MACIAS, NINO	9161		City Of Chicago Police	$252.00
07/04/2015	MACIAS, NINO	9161		City Of Chicago Police	$0.53
07/04/2015	MACIAS, NINO	9161		City Of Chicago Police	$0.55
07/04/2015	MACIAS, NINO	9161		City Of Chicago Police	$206.06
07/04/2015	MACIAS, NINO	9161		City Of Chicago Police	$4.00
01/05/2001	Lloyd, Kimberly D	P	00007	City Of Chicago Police	$525.71
01/05/2001	Lloyd, Kimberly D	P	00007	City Of Chicago Police	$3.72
01/05/2001	Lloyd, Kimberly D	P	00007	City Of Chicago Police	$4.00
05/02/2003	Lewandowski, Kenneth J	P	00025	City Of Chicago Police	$457.45
05/02/2003	Lewandowski, Kenneth J	P	00025	City Of Chicago Police	$4.97
05/02/2003	Lewandowski, Kenneth J	P	00025	City Of Chicago Police	$4.00
03/07/2003	Lange, Jimmie	P	00701	City Of Chicago Police	$671.57
03/07/2003	Lange, Jimmie	P	00701	City Of Chicago Police	$337.29
03/07/2003	Lange, Jimmie	P	00701	City Of Chicago Police	$385.15
03/07/2003	Lange, Jimmie	P	00701	City Of Chicago Police	$167.88
01/09/2015	LUTZOW, BRIAN	9165	610	City Of Chicago Police	$436.68
01/09/2015	LUTZOW, BRIAN	9165	610	City Of Chicago Police	$0.68
01/09/2015	LUTZOW, BRIAN	9165	610	City Of Chicago Police	$1.13
01/09/2015	LUTZOW, BRIAN	9165	610	City Of Chicago Police	$466.83
01/09/2015	LUTZOW, BRIAN	9165	610	City Of Chicago Police	$4.00
01/09/2015	LUTZOW, BRIAN	9165	610	City Of Chicago Police	$1.21

Incident Date	Claimant	Rank	Unit of Assignment	Insured	Total to be Paid
01/09/2015	LUTZOW, BRIAN	9165	610	City Of Chicago Police	$893.93
01/09/2015	LUTZOW, BRIAN	9165	610	City Of Chicago Police	$4.00
01/09/2015	LUTZOW, BRIAN	9165	610	City Of Chicago Police	$2.29
01/09/2015	LUTZOW, BRIAN	9165	610	City Of Chicago Police	$235.32
01/09/2015	LUTZOW, BRIAN	9165	610	City Of Chicago Police	$4.00
01/09/2015	LUTZOW, BRIAN	9165	610	City Of Chicago Police	$0.60
01/09/2015	LUTZOW, BRIAN	9165	610	City Of Chicago Police	$345.06
01/09/2015	LUTZOW, BRIAN	9165	610	City Of Chicago Police	$4.00
01/09/2015	LUTZOW, BRIAN	9165	610	City Of Chicago Police	$0.90
01/09/2015	LUTZOW, BRIAN	9165	610	City Of Chicago Police	$436.13
01/09/2015	LUTZOW, BRIAN	9165	610	City Of Chicago Police	$4.00
01/09/2015	LUTZOW, BRIAN	9165	610	City Of Chicago Police	$1.13
01/09/2015	LUTZOW, BRIAN	9165	610	City Of Chicago Police	$348.91
01/09/2015	LUTZOW, BRIAN	9165	610	City Of Chicago Police	$4.00
01/09/2015	LUTZOW, BRIAN	9165	610	City Of Chicago Police	$0.90
01/09/2015	LUTZOW, BRIAN	9165	610	City Of Chicago Police	$75.86
01/09/2015	LUTZOW, BRIAN	9165	610	City Of Chicago Police	$4.00
01/09/2015	LUTZOW, BRIAN	9165	610	City Of Chicago Police	$4.00
05/27/2015	LUCIA, CHRISTINA	9161		City Of Chicago Police	$181.85
05/27/2015	LUCIA, CHRISTINA	9161		City Of Chicago Police	$229.70
05/27/2015	LUCIA, CHRISTINA	9161		City Of Chicago Police	$395.05
05/27/2015	LUCIA, CHRISTINA	9161		City Of Chicago Police	$242.26
05/27/2015	LUCIA, CHRISTINA	9161		City Of Chicago Police	$221.22
05/27/2015	LUCIA, CHRISTINA	9161		City Of Chicago Police	$217.37
05/27/2015	LUCIA, CHRISTINA	9161		City Of Chicago Police	$4.00
05/27/2015	LUCIA, CHRISTINA	9161		City Of Chicago Police	$0.57
05/27/2015	LUCIA, CHRISTINA	9161		City Of Chicago Police	$207.12
05/27/2015	LUCIA, CHRISTINA	9161		City Of Chicago Police	$221.22
05/27/2015	LUCIA, CHRISTINA	9161		City Of Chicago Police	$4.00
05/27/2015	LUCIA, CHRISTINA	9161		City Of Chicago Police	$0.57
05/27/2015	LUCIA, CHRISTINA	9161		City Of Chicago Police	$615.00
05/27/2015	LUCIA, CHRISTINA	9161		City Of Chicago Police	$4.00
05/27/2015	LUCIA, CHRISTINA	9161		City Of Chicago Police	$94.56

Incident Date	Claimant	Rank	Unit of Assignment	Insured	Total to be Paid
05/27/2015	LUCIA, CHRISTINA	9161		City Of Chicago Police	$175.54
05/27/2015	LUCIA, CHRISTINA	9161		City Of Chicago Police	$4.00
05/27/2015	LUCIA, CHRISTINA	9161		City Of Chicago Police	$0.46
05/27/2015	LUCIA, CHRISTINA	9161		City Of Chicago Police	$208.18
05/27/2015	LUCIA, CHRISTINA	9161		City Of Chicago Police	$4.00
05/27/2015	LUCIA, CHRISTINA	9161		City Of Chicago Police	$0.54
05/27/2015	LUCIA, CHRISTINA	9161		City Of Chicago Police	$180.37
05/27/2015	LUCIA, CHRISTINA	9161		City Of Chicago Police	$4.00
05/27/2015	LUCIA, CHRISTINA	9161		City Of Chicago Police	$1.95
05/27/2015	LUCIA, CHRISTINA	9161		City Of Chicago Police	$133.71
05/27/2015	LUCIA, CHRISTINA	9161		City Of Chicago Police	$4.00
05/27/2015	LUCIA, CHRISTINA	9161		City Of Chicago Police	$0.35
05/27/2015	LUCIA, CHRISTINA	9161		City Of Chicago Police	$179.65
05/27/2015	LUCIA, CHRISTINA	9161		City Of Chicago Police	$4.00
05/27/2015	LUCIA, CHRISTINA	9161		City Of Chicago Police	$0.47
05/27/2015	LUCIA, CHRISTINA	9161		City Of Chicago Police	$181.85
05/27/2015	LUCIA, CHRISTINA	9161		City Of Chicago Police	$4.00
05/27/2015	LUCIA, CHRISTINA	9161		City Of Chicago Police	$0.47
05/27/2015	LUCIA, CHRISTINA	9161		City Of Chicago Police	$217.37
05/27/2015	LUCIA, CHRISTINA	9161		City Of Chicago Police	$4.00
05/27/2015	LUCIA, CHRISTINA	9161		City Of Chicago Police	$0.57
05/27/2015	LUCIA, CHRISTINA	9161		City Of Chicago Police	$171.43
05/27/2015	LUCIA, CHRISTINA	9161		City Of Chicago Police	$4.00
05/27/2015	LUCIA, CHRISTINA	9161		City Of Chicago Police	$0.45
05/27/2015	LUCIA, CHRISTINA	9161		City Of Chicago Police	$175.28
05/27/2015	LUCIA, CHRISTINA	9161		City Of Chicago Police	$4.00
05/27/2015	LUCIA, CHRISTINA	9161		City Of Chicago Police	$0.45
05/27/2015	LUCIA, CHRISTINA	9161		City Of Chicago Police	$217.37
05/27/2015	LUCIA, CHRISTINA	9161		City Of Chicago Police	$4.00
05/27/2015	LUCIA, CHRISTINA	9161		City Of Chicago Police	$0.57
05/27/2015	LUCIA, CHRISTINA	9161		City Of Chicago Police	$4.00
05/27/2015	LUCIA, CHRISTINA	9161		City Of Chicago Police	$20.04
05/27/2015	LUCIA, CHRISTINA	9161		City Of Chicago Police	$88.41

Incident Date	Claimant	Rank	Unit of Assignment	Insured	Total to be Paid
05/27/2015	LUCIA, CHRISTINA	9161		City Of Chicago Police	$4.00
05/27/2015	LUCIA, CHRISTINA	9161		City Of Chicago Police	$5.01
05/27/2015	LUCIA, CHRISTINA	9161		City Of Chicago Police	$88.41
05/27/2015	LUCIA, CHRISTINA	9161		City Of Chicago Police	$4.00
05/27/2015	LUCIA, CHRISTINA	9161		City Of Chicago Police	$5.01
05/27/2015	LUCIA, CHRISTINA	9161		City Of Chicago Police	$72.53
05/27/2015	LUCIA, CHRISTINA	9161		City Of Chicago Police	$41.00
05/27/2015	LUCIA, CHRISTINA	9161		City Of Chicago Police	$4.00
05/27/2015	LUCIA, CHRISTINA	9161		City Of Chicago Police	$179.65
05/27/2015	LUCIA, CHRISTINA	9161		City Of Chicago Police	$179.65
08/28/2015	LOZANO RENTERIA, YVETTE	9161		City Of Chicago Police	$4.00
08/28/2015	LOZANO RENTERIA, YVETTE	9161		City Of Chicago Police	$238.86
08/28/2015	LOZANO RENTERIA, YVETTE	9161		City Of Chicago Police	$4.00
08/28/2015	LOZANO RENTERIA, YVETTE	9161		City Of Chicago Police	$534.45
08/28/2015	LOZANO RENTERIA, YVETTE	9161		City Of Chicago Police	$4.00
08/28/2015	LOZANO RENTERIA, YVETTE	9161		City Of Chicago Police	$77.19
08/28/2015	LOZANO RENTERIA, YVETTE	9161		City Of Chicago Police	$4.00
08/28/2015	LOZANO RENTERIA, YVETTE	9161		City Of Chicago Police	$188.38
08/28/2015	LOZANO RENTERIA, YVETTE	9161		City Of Chicago Police	$365.00
08/28/2015	LOZANO RENTERIA, YVETTE	9161		City Of Chicago Police	$64.57
08/28/2015	LOZANO RENTERIA, YVETTE	9161		City Of Chicago Police	$4.00
08/28/2015	LOZANO RENTERIA, YVETTE	9161		City Of Chicago Police	$2.66
08/28/2015	LOZANO RENTERIA, YVETTE	9161		City Of Chicago Police	$7.17
08/28/2015	LOZANO RENTERIA, YVETTE	9161		City Of Chicago Police	$29.85
08/28/2015	LOZANO RENTERIA, YVETTE	9161		City Of Chicago Police	$344.00
08/28/2015	LOZANO RENTERIA, YVETTE	9161		City Of Chicago Police	$4.78
08/29/2015	LOZA, MICHAEL	9161		City Of Chicago Police	$7.67
08/29/2015	LOZA, MICHAEL	9161		City Of Chicago Police	$4.00
08/29/2015	LOZA, MICHAEL	9161		City Of Chicago Police	$406.02
08/29/2015	LOZA, MICHAEL	9161		City Of Chicago Police	$2.66
08/29/2015	LOZA, MICHAEL	9161		City Of Chicago Police	$4.00
08/29/2015	LOZA, MICHAEL	9161		City Of Chicago Police	$188.38
08/29/2015	LOZA, MICHAEL	9161		City Of Chicago Police	$5.32

Incident Date	Claimant	Rank	Unit of Assignment	Insured	Total to be Paid
08/29/2015	LOZA, MICHAEL	9161		City Of Chicago Police	$4.00
08/29/2015	LOZA, MICHAEL	9161		City Of Chicago Police	$376.78
08/29/2015	LOZA, MICHAEL	9161		City Of Chicago Police	$6.71
08/29/2015	LOZA, MICHAEL	9161		City Of Chicago Police	$22.00
08/29/2015	LOZA, MICHAEL	9161		City Of Chicago Police	$4.00
01/24/2015	LOWE, JEREMY	9161	19	City Of Chicago Police	$313.99
01/24/2015	LOWE, JEREMY	9161	19	City Of Chicago Police	$2.23
01/24/2015	LOWE, JEREMY	9161	19	City Of Chicago Police	$4.00
01/24/2015	LOWE, JEREMY	9161	19	City Of Chicago Police	$74.16
04/03/2015	LORENZANA, EDWIN	9161		City Of Chicago Police	$0.55
04/03/2015	LORENZANA, EDWIN	9161		City Of Chicago Police	$260.59
04/03/2015	LORENZANA, EDWIN	9161		City Of Chicago Police	$4.00
04/03/2015	LORENZANA, EDWIN	9161		City Of Chicago Police	$0.67
04/03/2015	LORENZANA, EDWIN	9161		City Of Chicago Police	$260.59
04/03/2015	LORENZANA, EDWIN	9161		City Of Chicago Police	$304.88
04/03/2015	LORENZANA, EDWIN	9161		City Of Chicago Police	$4.00
04/03/2015	LORENZANA, EDWIN	9161		City Of Chicago Police	$0.79
04/03/2015	LORENZANA, EDWIN	9161		City Of Chicago Police	$256.48
04/03/2015	LORENZANA, EDWIN	9161		City Of Chicago Police	$4.00
04/03/2015	LORENZANA, EDWIN	9161		City Of Chicago Police	$0.66
04/03/2015	LORENZANA, EDWIN	9161		City Of Chicago Police	$88.41
04/03/2015	LORENZANA, EDWIN	9161		City Of Chicago Police	$4.00
04/03/2015	LORENZANA, EDWIN	9161		City Of Chicago Police	$5.01
04/03/2015	LORENZANA, EDWIN	9161		City Of Chicago Police	$256.87
04/03/2015	LORENZANA, EDWIN	9161		City Of Chicago Police	$4.00
04/03/2015	LORENZANA, EDWIN	9161		City Of Chicago Police	$0.67
04/03/2015	LORENZANA, EDWIN	9161		City Of Chicago Police	$227.79
04/03/2015	LORENZANA, EDWIN	9161		City Of Chicago Police	$4.00
04/03/2015	LORENZANA, EDWIN	9161		City Of Chicago Police	$0.59
04/03/2015	LORENZANA, EDWIN	9161		City Of Chicago Police	$254.28
04/03/2015	LORENZANA, EDWIN	9161		City Of Chicago Police	$4.00
04/03/2015	LORENZANA, EDWIN	9161		City Of Chicago Police	$0.66
04/03/2015	LORENZANA, EDWIN	9161		City Of Chicago Police	$227.79

Incident Date	Claimant	Rank	Unit of Assignment	Insured	Total to be Paid
04/03/2015	LORENZANA, EDWIN	9161		City Of Chicago Police	$4.00
04/03/2015	LORENZANA, EDWIN	9161		City Of Chicago Police	$0.59
04/03/2015	LORENZANA, EDWIN	9161		City Of Chicago Police	$4.00
04/03/2015	LORENZANA, EDWIN	9161		City Of Chicago Police	$0.67
04/03/2015	LORENZANA, EDWIN	9161		City Of Chicago Police	$260.59
04/03/2015	LORENZANA, EDWIN	9161		City Of Chicago Police	$4.00
04/03/2015	LORENZANA, EDWIN	9161		City Of Chicago Police	$260.59
04/03/2015	LORENZANA, EDWIN	9161		City Of Chicago Police	$88.41
04/03/2015	LORENZANA, EDWIN	9161		City Of Chicago Police	$4.00
04/03/2015	LORENZANA, EDWIN	9161		City Of Chicago Police	$5.01
04/03/2015	LORENZANA, EDWIN	9161		City Of Chicago Police	$408.71
04/03/2015	LORENZANA, EDWIN	9161		City Of Chicago Police	$4.00
04/03/2015	LORENZANA, EDWIN	9161		City Of Chicago Police	$23.16
04/03/2015	LORENZANA, EDWIN	9161		City Of Chicago Police	$214.65
04/03/2015	LORENZANA, EDWIN	9161		City Of Chicago Police	$4.00
04/03/2015	LORENZANA, EDWIN	9161		City Of Chicago Police	$0.55
04/03/2015	LORENZANA, EDWIN	9161		City Of Chicago Police	$254.02
04/03/2015	LORENZANA, EDWIN	9161		City Of Chicago Police	$4.00
04/03/2015	LORENZANA, EDWIN	9161		City Of Chicago Police	$0.65
04/03/2015	LORENZANA, EDWIN	9161		City Of Chicago Police	$214.65
04/03/2015	LORENZANA, EDWIN	9161		City Of Chicago Police	$4.00
04/03/2015	LORENZANA, EDWIN	9161		City Of Chicago Police	$0.55
04/03/2015	LORENZANA, EDWIN	9161		City Of Chicago Police	$88.41
04/03/2015	LORENZANA, EDWIN	9161		City Of Chicago Police	$4.00
04/03/2015	LORENZANA, EDWIN	9161		City Of Chicago Police	$5.01
04/03/2015	LORENZANA, EDWIN	9161		City Of Chicago Police	$260.59
04/03/2015	LORENZANA, EDWIN	9161		City Of Chicago Police	$4.00
04/03/2015	LORENZANA, EDWIN	9161		City Of Chicago Police	$0.67
04/03/2015	LORENZANA, EDWIN	9161		City Of Chicago Police	$260.59
04/03/2015	LORENZANA, EDWIN	9161		City Of Chicago Police	$4.00
04/03/2015	LORENZANA, EDWIN	9161		City Of Chicago Police	$0.67
04/03/2015	LORENZANA, EDWIN	9161		City Of Chicago Police	$260.59
04/03/2015	LORENZANA, EDWIN	9161		City Of Chicago Police	$4.00

Incident Date	Claimant	Rank	Unit of Assignment	Insured	Total to be Paid
04/03/2015	LORENZANA, EDWIN	9161		City Of Chicago Police	$0.67
04/03/2015	LORENZANA, EDWIN	9161		City Of Chicago Police	$93.49
04/03/2015	LORENZANA, EDWIN	9161		City Of Chicago Police	$4.00
04/03/2015	LORENZANA, EDWIN	9161		City Of Chicago Police	$5.30
04/03/2015	LORENZANA, EDWIN	9161		City Of Chicago Police	$162.96
04/03/2015	LORENZANA, EDWIN	9161		City Of Chicago Police	$4.00
04/03/2015	LORENZANA, EDWIN	9161		City Of Chicago Police	$256.48
04/03/2015	LORENZANA, EDWIN	9161		City Of Chicago Police	$4.00
04/03/2015	LORENZANA, EDWIN	9161		City Of Chicago Police	$0.66
04/03/2015	LORENZANA, EDWIN	9161		City Of Chicago Police	$256.48
04/03/2015	LORENZANA, EDWIN	9161		City Of Chicago Police	$4.00
04/03/2015	LORENZANA, EDWIN	9161		City Of Chicago Police	$0.66
04/03/2015	LORENZANA, EDWIN	9161		City Of Chicago Police	$256.48
04/03/2015	LORENZANA, EDWIN	9161		City Of Chicago Police	$4.00
04/03/2015	LORENZANA, EDWIN	9161		City Of Chicago Police	$0.66
04/03/2015	LORENZANA, EDWIN	9161		City Of Chicago Police	$254.28
04/03/2015	LORENZANA, EDWIN	9161		City Of Chicago Police	$4.00
04/03/2015	LORENZANA, EDWIN	9161		City Of Chicago Police	$0.66
04/03/2015	LORENZANA, EDWIN	9161		City Of Chicago Police	$0.67
04/03/2015	LORENZANA, EDWIN	9161		City Of Chicago Police	$88.41
04/03/2015	LORENZANA, EDWIN	9161		City Of Chicago Police	$4.00
04/03/2015	LORENZANA, EDWIN	9161		City Of Chicago Police	$5.01
04/03/2015	LORENZANA, EDWIN	9161		City Of Chicago Police	$221.22
04/03/2015	LORENZANA, EDWIN	9161		City Of Chicago Police	$4.00
04/03/2015	LORENZANA, EDWIN	9161		City Of Chicago Police	$0.57
04/03/2015	LORENZANA, EDWIN	9161		City Of Chicago Police	$263.05
04/03/2015	LORENZANA, EDWIN	9161		City Of Chicago Police	$4.00
04/03/2015	LORENZANA, EDWIN	9161		City Of Chicago Police	$0.68
04/03/2015	LORENZANA, EDWIN	9161		City Of Chicago Police	$256.48
04/03/2015	LORENZANA, EDWIN	9161		City Of Chicago Police	$4.00
04/03/2015	LORENZANA, EDWIN	9161		City Of Chicago Police	$0.66
04/03/2015	LORENZANA, EDWIN	9161		City Of Chicago Police	$256.48
04/03/2015	LORENZANA, EDWIN	9161		City Of Chicago Police	$4.00

Incident Date	Claimant	Rank	Unit of Assignment	Insured	Total to be Paid
04/03/2015	LORENZANA, EDWIN	9161		City Of Chicago Police	$0.66
04/03/2015	LORENZANA, EDWIN	9161		City Of Chicago Police	$20.53
04/03/2015	LORENZANA, EDWIN	9161		City Of Chicago Police	$214.65
04/03/2015	LORENZANA, EDWIN	9161		City Of Chicago Police	$4.00
06/24/2015	LOPEZ, TAISA	9161		City Of Chicago Police	$75.86
06/24/2015	LOPEZ, TAISA	9161		City Of Chicago Police	$4.00
06/24/2015	LOPEZ, TAISA	9161		City Of Chicago Police	$0.68
06/24/2015	LOPEZ, TAISA	9161		City Of Chicago Police	$230.26
06/24/2015	LOPEZ, TAISA	9161		City Of Chicago Police	$4.00
06/24/2015	LOPEZ, TAISA	9161		City Of Chicago Police	$0.61
06/24/2015	LOPEZ, TAISA	9161		City Of Chicago Police	$179.65
06/24/2015	LOPEZ, TAISA	9161		City Of Chicago Police	$4.00
06/24/2015	LOPEZ, TAISA	9161		City Of Chicago Police	$0.47
06/24/2015	LOPEZ, TAISA	9161		City Of Chicago Police	$269.62
06/24/2015	LOPEZ, TAISA	9161		City Of Chicago Police	$4.00
06/24/2015	LOPEZ, TAISA	9161		City Of Chicago Police	$0.70
06/24/2015	LOPEZ, TAISA	9161		City Of Chicago Police	$223.68
06/24/2015	LOPEZ, TAISA	9161		City Of Chicago Police	$4.00
06/24/2015	LOPEZ, TAISA	9161		City Of Chicago Police	$0.58
06/24/2015	LOPEZ, TAISA	9161		City Of Chicago Police	$223.68
06/24/2015	LOPEZ, TAISA	9161		City Of Chicago Police	$4.00
06/24/2015	LOPEZ, TAISA	9161		City Of Chicago Police	$0.58
06/24/2015	LOPEZ, TAISA	9161		City Of Chicago Police	$34.55
06/24/2015	LOPEZ, TAISA	9161		City Of Chicago Police	$4.00
06/24/2015	LOPEZ, TAISA	9161		City Of Chicago Police	$0.65
06/24/2015	LOPEZ, TAISA	9161		City Of Chicago Police	$223.68
06/24/2015	LOPEZ, TAISA	9161		City Of Chicago Police	$4.00
06/24/2015	LOPEZ, TAISA	9161		City Of Chicago Police	$0.58
04/12/2015	LOPEZ, ROBERT	9161		City Of Chicago Police	$219.02
04/12/2015	LOPEZ, ROBERT	9161		City Of Chicago Police	$0.36
04/12/2015	LOPEZ, ROBERT	9161		City Of Chicago Police	$0.57
04/12/2015	LOPEZ, ROBERT	9161		City Of Chicago Police	$219.02
04/12/2015	LOPEZ, ROBERT	9161		City Of Chicago Police	$4.00

Incident Date	Claimant	Rank	Unit of Assignment	Insured	Total to be Paid
04/12/2015	LOPEZ, ROBERT	9161		City Of Chicago Police	$0.57
04/12/2015	LOPEZ, ROBERT	9161		City Of Chicago Police	$4.00
04/12/2015	LOPEZ, ROBERT	9161		City Of Chicago Police	$4.00
04/12/2015	LOPEZ, ROBERT	9161		City Of Chicago Police	$137.82
04/12/2015	LOPEZ, ROBERT	9161		City Of Chicago Police	$0.45
04/12/2015	LOPEZ, ROBERT	9161		City Of Chicago Police	$4.00
04/12/2015	LOPEZ, ROBERT	9161		City Of Chicago Police	$173.08
04/12/2015	LOPEZ, ROBERT	9161		City Of Chicago Police	$0.57
04/12/2015	LOPEZ, ROBERT	9161		City Of Chicago Police	$4.00
04/12/2015	LOPEZ, ROBERT	9161		City Of Chicago Police	$219.02
04/12/2015	LOPEZ, ROBERT	9161		City Of Chicago Police	$0.57
04/12/2015	LOPEZ, ROBERT	9161		City Of Chicago Police	$4.00
04/12/2015	LOPEZ, ROBERT	9161		City Of Chicago Police	$219.02
04/12/2015	LOPEZ, ROBERT	9161		City Of Chicago Police	$0.68
04/12/2015	LOPEZ, ROBERT	9161		City Of Chicago Police	$4.00
04/12/2015	LOPEZ, ROBERT	9161		City Of Chicago Police	$263.05
05/25/2014	LOPEZ, OSCAR	9161	044	City Of Chicago Police	$4.00
07/29/2015	LOPEZ, MONICA	9161		City Of Chicago Police	$4.00
07/29/2015	LOPEZ, MONICA	9161		City Of Chicago Police	$5.32
07/29/2015	LOPEZ, MONICA	9161		City Of Chicago Police	$59.89
07/29/2015	LOPEZ, MONICA	9161		City Of Chicago Police	$4.00
07/29/2015	LOPEZ, MONICA	9161		City Of Chicago Police	$3.39
07/29/2015	LOPEZ, MONICA	9161		City Of Chicago Police	$188.38
07/29/2015	LOPEZ, MONICA	9161		City Of Chicago Police	$4.00
07/29/2015	LOPEZ, MONICA	9161		City Of Chicago Police	$2.66
07/29/2015	LOPEZ, MONICA	9161		City Of Chicago Police	$188.38
07/29/2015	LOPEZ, MONICA	9161		City Of Chicago Police	$4.00
07/29/2015	LOPEZ, MONICA	9161		City Of Chicago Police	$2.66
07/29/2015	LOPEZ, MONICA	9161		City Of Chicago Police	$188.38
07/29/2015	LOPEZ, MONICA	9161		City Of Chicago Police	$4.00
07/29/2015	LOPEZ, MONICA	9161		City Of Chicago Police	$2.66
07/29/2015	LOPEZ, MONICA	9161		City Of Chicago Police	$188.38
07/29/2015	LOPEZ, MONICA	9161		City Of Chicago Police	$4.00

Incident Date	Claimant	Rank	Unit of Assignment	Insured	Total to be Paid
07/29/2015	LOPEZ, MONICA	9161		City Of Chicago Police	$2.66
07/29/2015	LOPEZ, MONICA	9161		City Of Chicago Police	$5.01
07/29/2015	LOPEZ, MONICA	9161		City Of Chicago Police	$4.00
07/29/2015	LOPEZ, MONICA	9161		City Of Chicago Police	$88.41
07/29/2015	LOPEZ, MONICA	9161		City Of Chicago Police	$5.32
07/29/2015	LOPEZ, MONICA	9161		City Of Chicago Police	$4.00
07/29/2015	LOPEZ, MONICA	9161		City Of Chicago Police	$376.76
07/29/2015	LOPEZ, MONICA	9161		City Of Chicago Police	$188.38
07/29/2015	LOPEZ, MONICA	9161		City Of Chicago Police	$8.94
07/29/2015	LOPEZ, MONICA	9161		City Of Chicago Police	$4.00
07/29/2015	LOPEZ, MONICA	9161		City Of Chicago Police	$473.54
07/29/2015	LOPEZ, MONICA	9161		City Of Chicago Police	$2.66
07/29/2015	LOPEZ, MONICA	9161		City Of Chicago Police	$4.00
07/29/2015	LOPEZ, MONICA	9161		City Of Chicago Police	$188.38
07/29/2015	LOPEZ, MONICA	9161		City Of Chicago Police	$2.66
07/29/2015	LOPEZ, MONICA	9161		City Of Chicago Police	$376.76
07/29/2015	LOPEZ, MONICA	9161		City Of Chicago Police	$4.00
07/24/2015	LOPEZ, FRANCISCO	9161	044	City Of Chicago Police	$251.87
07/24/2015	LOPEZ, FRANCISCO	9161	044	City Of Chicago Police	$4.00
07/24/2015	LOPEZ, FRANCISCO	9161	044	City Of Chicago Police	$0.65
07/24/2015	LOPEZ, FRANCISCO	9161	044	City Of Chicago Police	$205.93
07/24/2015	LOPEZ, FRANCISCO	9161	044	City Of Chicago Police	$4.00
07/24/2015	LOPEZ, FRANCISCO	9161	044	City Of Chicago Police	$0.53
07/24/2015	LOPEZ, FRANCISCO	9161	044	City Of Chicago Police	$205.93
07/24/2015	LOPEZ, FRANCISCO	9161	044	City Of Chicago Police	$4.00
07/24/2015	LOPEZ, FRANCISCO	9161	044	City Of Chicago Police	$0.53
07/24/2015	LOPEZ, FRANCISCO	9161	044	City Of Chicago Police	$210.04
07/24/2015	LOPEZ, FRANCISCO	9161	044	City Of Chicago Police	$4.00
07/24/2015	LOPEZ, FRANCISCO	9161	044	City Of Chicago Police	$0.54
07/24/2015	LOPEZ, FRANCISCO	9161	044	City Of Chicago Police	$205.93
07/24/2015	LOPEZ, FRANCISCO	9161	044	City Of Chicago Police	$4.00
07/24/2015	LOPEZ, FRANCISCO	9161	044	City Of Chicago Police	$0.53
07/24/2015	LOPEZ, FRANCISCO	9161	044	City Of Chicago Police	$205.93

Incident Date	Claimant	Rank	Unit of Assignment	Insured	Total to be Paid
07/24/2015	LOPEZ, FRANCISCO	9161	044	City Of Chicago Police	$4.00
07/24/2015	LOPEZ, FRANCISCO	9161	044	City Of Chicago Police	$0.53
07/24/2015	LOPEZ, FRANCISCO	9161	044	City Of Chicago Police	$75.86
07/24/2015	LOPEZ, FRANCISCO	9161	044	City Of Chicago Police	$4.00
07/24/2015	LOPEZ, FRANCISCO	9161	044	City Of Chicago Police	$0.68
07/24/2015	LOPEZ, FRANCISCO	9161	044	City Of Chicago Police	$205.93
07/24/2015	LOPEZ, FRANCISCO	9161	044	City Of Chicago Police	$4.00
07/24/2015	LOPEZ, FRANCISCO	9161	044	City Of Chicago Police	$0.53
05/22/2015	LOPEZ, CANDIDO	9161		City Of Chicago Police	$927.92
05/22/2015	LOPEZ, CANDIDO	9161		City Of Chicago Police	$8.30
05/22/2015	LOPEZ, CANDIDO	9161		City Of Chicago Police	$4.00
05/14/2015	LOFGREN, CHRISTOPHER	9161	044	City Of Chicago Police	$208.81
05/14/2015	LOFGREN, CHRISTOPHER	9161	044	City Of Chicago Police	$0.54
05/14/2015	LOFGREN, CHRISTOPHER	9161	044	City Of Chicago Police	$111.99
05/14/2015	LOFGREN, CHRISTOPHER	9161	044	City Of Chicago Police	$111.99
05/14/2015	LOFGREN, CHRISTOPHER	9161	044	City Of Chicago Police	$118.84
05/14/2015	LOFGREN, CHRISTOPHER	9161	044	City Of Chicago Police	$208.81
05/14/2015	LOFGREN, CHRISTOPHER	9161	044	City Of Chicago Police	$151.14
05/14/2015	LOFGREN, CHRISTOPHER	9161	044	City Of Chicago Police	$149.23
05/14/2015	LOFGREN, CHRISTOPHER	9161	044	City Of Chicago Police	$197.08
05/14/2015	LOFGREN, CHRISTOPHER	9161	044	City Of Chicago Police	$148.50
05/14/2015	LOFGREN, CHRISTOPHER	9161	044	City Of Chicago Police	$273.45
05/14/2015	LOFGREN, CHRISTOPHER	9161	044	City Of Chicago Police	$253.43
05/14/2015	LOFGREN, CHRISTOPHER	9161	044	City Of Chicago Police	$144.47
05/14/2015	LOFGREN, CHRISTOPHER	9161	044	City Of Chicago Police	$116.93
05/14/2015	LOFGREN, CHRISTOPHER	9161	044	City Of Chicago Police	$128.98
05/14/2015	LOFGREN, CHRISTOPHER	9161	044	City Of Chicago Police	$208.81
05/14/2015	LOFGREN, CHRISTOPHER	9161	044	City Of Chicago Police	$260.86
05/14/2015	LOFGREN, CHRISTOPHER	9161	044	City Of Chicago Police	$4.00
05/14/2015	LOFGREN, CHRISTOPHER	9161	044	City Of Chicago Police	$2.33
05/14/2015	LOFGREN, CHRISTOPHER	9161	044	City Of Chicago Police	$208.81
05/14/2015	LOFGREN, CHRISTOPHER	9161	044	City Of Chicago Police	$4.00
05/14/2015	LOFGREN, CHRISTOPHER	9161	044	City Of Chicago Police	$0.53

Incident Date	Claimant	Rank	Unit of Assignment	Insured	Total to be Paid
05/14/2015	LOFGREN, CHRISTOPHER	9161	044	City Of Chicago Police	$4.00
05/14/2015	LOFGREN, CHRISTOPHER	9161	044	City Of Chicago Police	$54.13
05/14/2015	LOFGREN, CHRISTOPHER	9161	044	City Of Chicago Police	$70.45
05/14/2015	LOFGREN, CHRISTOPHER	9161	044	City Of Chicago Police	$4.00
05/14/2015	LOFGREN, CHRISTOPHER	9161	044	City Of Chicago Police	$1.60
05/14/2015	LOFGREN, CHRISTOPHER	9161	044	City Of Chicago Police	$70.45
05/14/2015	LOFGREN, CHRISTOPHER	9161	044	City Of Chicago Police	$4.00
05/14/2015	LOFGREN, CHRISTOPHER	9161	044	City Of Chicago Police	$1.60
05/14/2015	LOFGREN, CHRISTOPHER	9161	044	City Of Chicago Police	$202.24
05/14/2015	LOFGREN, CHRISTOPHER	9161	044	City Of Chicago Police	$4.00
05/14/2015	LOFGREN, CHRISTOPHER	9161	044	City Of Chicago Police	$0.51
05/14/2015	LOFGREN, CHRISTOPHER	9161	044	City Of Chicago Police	$211.89
05/14/2015	LOFGREN, CHRISTOPHER	9161	044	City Of Chicago Police	$4.00
05/14/2015	LOFGREN, CHRISTOPHER	9161	044	City Of Chicago Police	$206.61
06/04/2015	LEWIS JR, SAMUEL	9161		City Of Chicago Police	$4.00
06/04/2015	LEWIS JR, SAMUEL	9161		City Of Chicago Police	$189.59
01/01/2013	LEVERETT, SANDRA	9161	016	City Of Chicago Police	$4.00
01/01/2013	LEVERETT, SANDRA	9161	016	City Of Chicago Police	$2.09
01/01/2013	LEVERETT, SANDRA	9161	016	City Of Chicago Police	$711.70
01/01/2013	LEVERETT, SANDRA	9161	016	City Of Chicago Police	$4.00
01/01/2013	LEVERETT, SANDRA	9161	016	City Of Chicago Police	$6.37
01/01/2013	LEVERETT, SANDRA	9161	016	City Of Chicago Police	$4.00
01/01/2013	LEVERETT, SANDRA	9161	016	City Of Chicago Police	$10.72
01/01/2013	LEVERETT, SANDRA	9161	016	City Of Chicago Police	$234.04
09/01/2012	LESKA, BRIAN	9161		City Of Chicago Police	$17.95
09/14/2015	LESKA, BRIAN	9161		City Of Chicago Police	$6.09
09/14/2015	LESKA, BRIAN	9161		City Of Chicago Police	$680.37
09/14/2015	LESKA, BRIAN	9161		City Of Chicago Police	$4.00
05/27/2015	LEPKOWSKI, JOHN	9161	008	City Of Chicago Police	$4.00
05/27/2015	LEPKOWSKI, JOHN	9161	008	City Of Chicago Police	$56.04
05/27/2015	LEPKOWSKI, JOHN	9161	008	City Of Chicago Police	$73.46
05/27/2015	LEPKOWSKI, JOHN	9161	008	City Of Chicago Police	$10.24
10/17/2014	LEON, MARCO	9161		City Of Chicago Police	$74.93

Incident Date	Claimant	Rank	Unit of Assignment	Insured	Total to be Paid
10/17/2014	LEON, MARCO	9161		City Of Chicago Police	$74.79
10/17/2014	LEON, MARCO	9161		City Of Chicago Police	$74.79
10/17/2014	LEON, MARCO	9161		City Of Chicago Police	$74.79
10/17/2014	LEON, MARCO	9161		City Of Chicago Police	$59.58
01/10/2012	LEJA, JACEK	9161		City Of Chicago Police	$163.83
11/14/2012	LEFEBVRE, TODD	9161	715	City Of Chicago Police	$121.49
11/14/2012	LEFEBVRE, TODD	9161	715	City Of Chicago Police	$3.88
11/14/2012	LEFEBVRE, TODD	9161	715	City Of Chicago Police	$30.69
11/14/2012	LEFEBVRE, TODD	9161	715	City Of Chicago Police	$482.25
11/14/2012	LEFEBVRE, TODD	9161	715	City Of Chicago Police	$4.00
11/14/2012	LEFEBVRE, TODD	9161	715	City Of Chicago Police	$1.25
11/14/2012	LEFEBVRE, TODD	9161	715	City Of Chicago Police	$300.69
11/14/2012	LEFEBVRE, TODD	9161	715	City Of Chicago Police	$4.00
11/14/2012	LEFEBVRE, TODD	9161	715	City Of Chicago Police	$0.77
11/14/2012	LEFEBVRE, TODD	9161	715	City Of Chicago Police	$758.18
11/14/2012	LEFEBVRE, TODD	9161	715	City Of Chicago Police	$4.00
11/14/2012	LEFEBVRE, TODD	9161	715	City Of Chicago Police	$1.96
11/14/2012	LEFEBVRE, TODD	9161	715	City Of Chicago Police	$4.00
11/14/2012	LEFEBVRE, TODD	9161	715	City Of Chicago Police	$2.72
11/14/2012	LEFEBVRE, TODD	9161	715	City Of Chicago Police	$342.52
11/14/2012	LEFEBVRE, TODD	9161	715	City Of Chicago Police	$4.00
11/14/2012	LEFEBVRE, TODD	9161	715	City Of Chicago Police	$0.88
11/14/2012	LEFEBVRE, TODD	9161	715	City Of Chicago Police	$70.70
11/14/2012	LEFEBVRE, TODD	9161	715	City Of Chicago Police	$4.00
11/14/2012	LEFEBVRE, TODD	9161	715	City Of Chicago Police	$0.18
11/14/2012	LEFEBVRE, TODD	9161	715	City Of Chicago Police	$655.95
11/14/2012	LEFEBVRE, TODD	9161	715	City Of Chicago Police	$4.00
11/14/2012	LEFEBVRE, TODD	9161	715	City Of Chicago Police	$1.69
11/14/2012	LEFEBVRE, TODD	9161	715	City Of Chicago Police	$594.78
11/14/2012	LEFEBVRE, TODD	9161	715	City Of Chicago Police	$4.00
11/14/2012	LEFEBVRE, TODD	9161	715	City Of Chicago Police	$1.54
11/14/2012	LEFEBVRE, TODD	9161	715	City Of Chicago Police	$344.43
11/14/2012	LEFEBVRE, TODD	9161	715	City Of Chicago Police	$4.00

Incident Date	Claimant	Rank	Unit of Assignment	Insured	Total to be Paid
11/14/2012	LEFEBVRE, TODD	9161	715	City Of Chicago Police	$0.89
11/14/2012	LEFEBVRE, TODD	9161	715	City Of Chicago Police	$226.40
11/14/2012	LEFEBVRE, TODD	9161	715	City Of Chicago Police	$4.00
11/14/2012	LEFEBVRE, TODD	9161	715	City Of Chicago Police	$2.02
11/14/2012	LEFEBVRE, TODD	9161	715	City Of Chicago Police	$4.00
11/14/2012	LEFEBVRE, TODD	9161	715	City Of Chicago Police	$4.00
02/09/2015	LEET, DENNIS	9161	009	City Of Chicago Police	$37.03
02/09/2015	LEET, DENNIS	9161	009	City Of Chicago Police	$0.33
02/09/2015	LEET, DENNIS	9161	009	City Of Chicago Police	$2.69
02/09/2015	LEET, DENNIS	9161	009	City Of Chicago Police	$4.00
02/09/2015	LEET, DENNIS	9161	009	City Of Chicago Police	$213.06
02/09/2015	LEET, DENNIS	9161	009	City Of Chicago Police	$4.00
02/09/2015	LEET, DENNIS	9161	009	City Of Chicago Police	$3.08
02/09/2015	LEET, DENNIS	9161	009	City Of Chicago Police	$195.63
02/09/2015	LEET, DENNIS	9161	009	City Of Chicago Police	$4.00
02/09/2015	LEET, DENNIS	9161	009	City Of Chicago Police	$2.58
02/09/2015	LEET, DENNIS	9161	009	City Of Chicago Police	$246.52
02/09/2015	LEET, DENNIS	9161	009	City Of Chicago Police	$4.00
02/09/2015	LEET, DENNIS	9161	009	City Of Chicago Police	$4.12
02/09/2015	LEET, DENNIS	9161	009	City Of Chicago Police	$195.63
02/09/2015	LEET, DENNIS	9161	009	City Of Chicago Police	$4.00
02/09/2015	LEET, DENNIS	9161	009	City Of Chicago Police	$2.58
02/09/2015	LEET, DENNIS	9161	009	City Of Chicago Police	$4.00
02/09/2015	LEET, DENNIS	9161	009	City Of Chicago Police	$199.66
02/01/2015	LEE, HYUK	9161		City Of Chicago Police	$4.00
02/01/2015	LEE, HYUK	9161		City Of Chicago Police	$167.25
02/01/2015	LEE, HYUK	9161		City Of Chicago Police	$3.15
09/06/2014	LEBENSORGER, FRED	9161		City Of Chicago Police	$242.83
09/06/2014	LEBENSORGER, FRED	9161		City Of Chicago Police	$72.56
09/06/2014	LEBENSORGER, FRED	9161		City Of Chicago Police	$174.49
09/06/2014	LEBENSORGER, FRED	9161		City Of Chicago Police	$4.00
09/06/2014	LEBENSORGER, FRED	9161		City Of Chicago Police	$0.92
09/06/2014	LEBENSORGER, FRED	9161		City Of Chicago Police	$38.77

Incident Date	Claimant	Rank	Unit of Assignment	Insured	Total to be Paid
09/06/2014	LEBENSORGER, FRED	9161		City Of Chicago Police	$4.00
09/06/2014	LEBENSORGER, FRED	9161		City Of Chicago Police	$0.20
09/06/2014	LEBENSORGER, FRED	9161		City Of Chicago Police	$252.75
09/06/2014	LFBENSORGER, FRED	9161		City Of Chicago Police	$4.00
09/06/2014	LEBENSORGER, FRED	9161		City Of Chicago Police	$1.34
09/06/2014	LEBENSORGER, FRED	9161		City Of Chicago Police	$159.77
09/06/2014	LEBENSORGER, FRED	9161		City Of Chicago Police	$174.49
09/06/2014	LEBENSORGER, FRED	9161		City Of Chicago Police	$4.00
09/06/2014	LEBENSORGER, FRED	9161		City Of Chicago Police	$0.92
09/06/2014	LEBENSORGER, FRED	9161		City Of Chicago Police	$4.00
09/06/2014	LEBENSORGER, FRED	9161		City Of Chicago Police	$4.00
09/06/2014	LEBENSORGER, FRED	9161		City Of Chicago Police	$4.00
09/06/2014	LEBENSORGER, FRED	9161		City Of Chicago Police	$172.61
09/06/2014	LEBENSORGER, FRED	9161		City Of Chicago Police	$4.00
09/06/2014	LEBENSORGER, FRED	9161		City Of Chicago Police	$0.91
09/06/2014	LEBENSORGER, FRED	9161		City Of Chicago Police	$172.61
09/06/2014	LEBENSORGER, FRED	9161		City Of Chicago Police	$4.00
09/06/2014	LEBENSORGER, FRED	9161		City Of Chicago Police	$0.91
09/06/2014	LEBENSORGER, FRED	9161		City Of Chicago Police	$174.49
09/06/2014	LEBENSORGER, FRED	9161		City Of Chicago Police	$4.00
09/06/2014	LEBENSORGER, FRED	9161		City Of Chicago Police	$0.92
09/06/2014	LEBENSORGER, FRED	9161		City Of Chicago Police	$71.79
09/06/2014	LEBENSORGER, FRED	9161		City Of Chicago Police	$4.00
09/06/2014	LEBENSORGER, FRED	9161		City Of Chicago Police	$0.38
09/06/2014	LEBENSORGER, FRED	9161		City Of Chicago Police	$9.60
09/06/2014	LEBENSORGER, FRED	9161		City Of Chicago Police	$857.69
09/06/2014	LEBENSORGER, FRED	9161		City Of Chicago Police	$4.00
09/06/2014	LEBENSORGER, FRED	9161		City Of Chicago Police	$48.61
09/06/2014	LEBENSORGER, FRED	9161		City Of Chicago Police	$4.00
09/06/2014	LEBENSORGER, FRED	9161		City Of Chicago Police	$13.90
09/06/2014	LEBENSORGER, FRED	9161		City Of Chicago Police	$4.00
09/06/2014	LEBENSORGER, FRED	9161		City Of Chicago Police	$174.49
09/06/2014	LEBENSORGER, FRED	9161		City Of Chicago Police	$4.00

Incident Date	Claimant	Rank	Unit of Assignment	Insured	Total to be Paid
09/06/2014	LEBENSORGER, FRED	9161		City Of Chicago Police	$0.92
09/06/2014	LEBENSORGER, FRED	9161		City Of Chicago Police	$4.00
09/08/2014	LEBENSORGER, FRED	9161		City Of Chicago Police	$4.00
12/10/2014	LARSON, ANDREW	9161		City Of Chicago Police	$55.87
12/10/2014	LARSON, ANDREW	9161		City Of Chicago Police	$64.03
12/10/2014	LARSON, ANDREW	9161		City Of Chicago Police	$4.00
12/10/2014	LARSON, ANDREW	9161		City Of Chicago Police	$738.51
12/10/2014	LARSON, ANDREW	9161		City Of Chicago Police	$2.49
12/10/2014	LARSON, ANDREW	9161		City Of Chicago Police	$57.53
12/10/2014	LARSON, ANDREW	9161		City Of Chicago Police	$4.00
12/10/2014	LARSON, ANDREW	9161		City Of Chicago Police	$82.93
12/10/2014	LARSON, ANDREW	9161		City Of Chicago Police	$4.00
12/10/2014	LARSON, ANDREW	9161		City Of Chicago Police	$4.00
02/08/2015	LANE, FRANKIE	9161	715	City Of Chicago Police	$475.80
02/08/2015	LANE, FRANKIE	9161	715	City Of Chicago Police	$4.00
02/08/2015	LANE, FRANKIE	9161	715	City Of Chicago Police	$1.18
02/08/2015	LANE, FRANKIE	9161	715	City Of Chicago Police	$71.87
02/08/2015	LANE, FRANKIE	9161	715	City Of Chicago Police	$1.36
02/08/2015	LANE, FRANKIE	9161	715	City Of Chicago Police	$4.00
08/23/2015	LANDRUM, JASON	9161		City Of Chicago Police	$4.00
08/23/2015	LANDRUM, JASON	9161		City Of Chicago Police	$66.40
08/23/2015	LANDRUM, JASON	9161		City Of Chicago Police	$1.25
08/23/2015	LANDRUM, JASON	9161		City Of Chicago Police	$4.00
02/08/2015	LAMPKIN, ELAINE	9161		City Of Chicago Police	$861.74
02/08/2015	LAMPKIN, ELAINE	9161		City Of Chicago Police	$4.00
02/08/2015	LAMPKIN, ELAINE	9161		City Of Chicago Police	$605.09
02/08/2015	LAMPKIN, ELAINE	9161		City Of Chicago Police	$122.83
05/25/2015	LADD, RYAN	9161	044	City Of Chicago Police	$210.54
05/25/2015	LADD, RYAN	9161	044	City Of Chicago Police	$0.77
05/25/2015	LADD, RYAN	9161	044	City Of Chicago Police	$0.54
05/25/2015	LADD, RYAN	9161	044	City Of Chicago Police	$213.00
05/25/2015	LADD, RYAN	9161	044	City Of Chicago Police	$4.00
05/25/2015	LADD, RYAN	9161	044	City Of Chicago Police	$0.55

Incident Date	Claimant	Rank	Unit of Assignment	Insured	Total to be Paid
05/25/2015	LADD, RYAN	9161	044	City Of Chicago Police	$210.54
05/25/2015	LADD, RYAN	9161	044	City Of Chicago Police	$4.00
05/25/2015	LADD, RYAN	9161	044	City Of Chicago Police	$0.54
05/25/2015	LADD, RYAN	9161	044	City Of Chicago Police	$258.94
05/25/2015	LADD, RYAN	9161	044	City Of Chicago Police	$171.17
05/25/2015	LADD, RYAN	9161	044	City Of Chicago Police	$4.00
05/25/2015	LADD, RYAN	9161	044	City Of Chicago Police	$0.44
05/25/2015	LADD, RYAN	9161	044	City Of Chicago Police	$252.37
05/25/2015	LADD, RYAN	9161	044	City Of Chicago Police	$4.00
05/25/2015	LADD, RYAN	9161	044	City Of Chicago Police	$0.65
05/25/2015	LADD, RYAN	9161	044	City Of Chicago Police	$210.54
05/25/2015	LADD, RYAN	9161	044	City Of Chicago Police	$4.00
05/25/2015	LADD, RYAN	9161	044	City Of Chicago Police	$0.54
05/25/2015	LADD, RYAN	9161	044	City Of Chicago Police	$171.17
05/25/2015	LADD, RYAN	9161	044	City Of Chicago Police	$4.00
05/25/2015	LADD, RYAN	9161	044	City Of Chicago Police	$0.44
05/25/2015	LADD, RYAN	9161	044	City Of Chicago Police	$213.00
05/25/2015	LADD, RYAN	9161	044	City Of Chicago Police	$4.00
05/25/2015	LADD, RYAN	9161	044	City Of Chicago Police	$0.55
05/25/2015	LADD, RYAN	9161	044	City Of Chicago Police	$250.00
05/25/2015	LADD, RYAN	9161	044	City Of Chicago Police	$4.00
05/25/2015	LADD, RYAN	9161	044	City Of Chicago Police	$171.17
05/25/2015	LADD, RYAN	9161	044	City Of Chicago Police	$4.00
05/25/2015	LADD, RYAN	9161	044	City Of Chicago Police	$0.44
05/25/2015	LADD, RYAN	9161	044	City Of Chicago Police	$235.99
05/25/2015	LADD, RYAN	9161	044	City Of Chicago Police	$4.00
05/25/2015	LADD, RYAN	9161	044	City Of Chicago Police	$0.61
05/25/2015	LADD, RYAN	9161	044	City Of Chicago Police	$4.00
05/25/2015	LADD, RYAN	9161	044	City Of Chicago Police	$0.67
05/25/2015	LADD, RYAN	9161	044	City Of Chicago Police	$252.37
05/25/2015	LADD, RYAN	9161	044	City Of Chicago Police	$4.00
05/25/2015	LADD, RYAN	9161	044	City Of Chicago Police	$0.65
05/25/2015	LADD, RYAN	9161	044	City Of Chicago Police	$298.31

Incident Date	Claimant	Rank	Unit of Assignment	Insured	Total to be Paid
05/25/2015	LADD, RYAN	9161	044	City Of Chicago Police	$4.00
05/25/2015	LADD, RYAN	9161	044	City Of Chicago Police	$4.00
03/03/2015	LABRIZZI, MARGARET	9161	015	City Of Chicago Police	$219.57
03/03/2015	LABRIZZI, MARGARET	9161	015	City Of Chicago Police	$219.57
03/03/2015	LABRIZZI, MARGARET	9161	015	City Of Chicago Police	$265.51
03/03/2015	LABRIZZI, MARGARET	9161	015	City Of Chicago Police	$219.57
03/03/2015	LABRIZZI, MARGARET	9161	015	City Of Chicago Police	$327.57
03/03/2015	LABRIZZI, MARGARET	9161	015	City Of Chicago Police	$4.00
03/03/2015	LABRIZZI, MARGARET	9161	015	City Of Chicago Police	$0.85
03/03/2015	LABRIZZI, MARGARET	9161	015	City Of Chicago Police	$327.57
03/03/2015	LABRIZZI, MARGARET	9161	015	City Of Chicago Police	$4.00
03/03/2015	LABRIZZI, MARGARET	9161	015	City Of Chicago Police	$0.85
03/03/2015	LABRIZZI, MARGARET	9161	015	City Of Chicago Police	$327.57
03/03/2015	LABRIZZI, MARGARET	9161	015	City Of Chicago Police	$4.00
03/03/2015	LABRIZZI, MARGARET	9161	015	City Of Chicago Police	$0.85
03/03/2015	LABRIZZI, MARGARET	9161	015	City Of Chicago Police	$4.00
03/03/2015	LABRIZZI, MARGARET	9161	015	City Of Chicago Police	$0.58
03/03/2015	LABRIZZI, MARGARET	9161	015	City Of Chicago Police	$327.57
03/03/2015	LABRIZZI, MARGARET	9161	015	City Of Chicago Police	$4.00
03/03/2015	LABRIZZI, MARGARET	9161	015	City Of Chicago Police	$0.85
03/03/2015	LABRIZZI, MARGARET	9161	015	City Of Chicago Police	$187.97
03/03/2015	LABRIZZI, MARGARET	9161	015	City Of Chicago Police	$4.00
03/03/2015	LABRIZZI, MARGARET	9161	015	City Of Chicago Police	$0.49
03/03/2015	LABRIZZI, MARGARET	9161	015	City Of Chicago Police	$75.06
03/03/2015	LABRIZZI, MARGARET	9161	015	City Of Chicago Police	$4.00
03/03/2015	LABRIZZI, MARGARET	9161	015	City Of Chicago Police	$0.81
03/03/2015	LABRIZZI, MARGARET	9161	015	City Of Chicago Police	$177.74
03/03/2015	LABRIZZI, MARGARET	9161	015	City Of Chicago Police	$4.00
03/03/2015	LABRIZZI, MARGARET	9161	015	City Of Chicago Police	$0.46
03/03/2015	LABRIZZI, MARGARET	9161	015	City Of Chicago Police	$153.08
03/03/2015	LABRIZZI, MARGARET	9161	015	City Of Chicago Police	$4.00
03/03/2015	LABRIZZI, MARGARET	9161	015	City Of Chicago Police	$1.66
03/03/2015	LABRIZZI, MARGARET	9161	015	City Of Chicago Police	$144.97

Incident Date	Claimant	Rank	Unit of Assignment	Insured	Total to be Paid
03/03/2015	LABRIZZI, MARGARET	9161	015	City Of Chicago Police	$4.00
03/03/2015	LABRIZZI, MARGARET	9161	015	City Of Chicago Police	$1.57
03/03/2015	LABRIZZI, MARGARET	9161	015	City Of Chicago Police	$153.08
03/03/2015	LABRIZZI, MARGARET	9161	015	City Of Chicago Police	$4.00
03/03/2015	LABRIZZI, MARGARET	9161	015	City Of Chicago Police	$1.66
03/03/2015	LABRIZZI, MARGARET	9161	015	City Of Chicago Police	$4.00
03/03/2015	LABRIZZI, MARGARET	9161	015	City Of Chicago Police	$0.57
03/03/2015	LABRIZZI, MARGARET	9161	015	City Of Chicago Police	$183.76
03/03/2015	LABRIZZI, MARGARET	9161	015	City Of Chicago Police	$4.00
03/03/2015	LABRIZZI, MARGARET	9161	015	City Of Chicago Police	$0.48
03/03/2015	LABRIZZI, MARGARET	9161	015	City Of Chicago Police	$327.57
03/03/2015	LABRIZZI, MARGARET	9161	015	City Of Chicago Police	$4.00
03/03/2015	LABRIZZI, MARGARET	9161	015	City Of Chicago Police	$0.85
03/03/2015	LABRIZZI, MARGARET	9161	015	City Of Chicago Police	$327.57
03/03/2015	LABRIZZI, MARGARET	9161	015	City Of Chicago Police	$4.00
03/03/2015	LABRIZZI, MARGARET	9161	015	City Of Chicago Police	$0.85
03/03/2015	LABRIZZI, MARGARET	9161	015	City Of Chicago Police	$327.57
03/03/2015	LABRIZZI, MARGARET	9161	015	City Of Chicago Police	$4.00
03/03/2015	LABRIZZI, MARGARET	9161	015	City Of Chicago Police	$0.85
03/03/2015	LABRIZZI, MARGARET	9161	015	City Of Chicago Police	$265.51
03/03/2015	LABRIZZI, MARGARET	9161	015	City Of Chicago Police	$327.57
03/03/2015	LABRIZZI, MARGARET	9161	015	City Of Chicago Police	$327.57
03/03/2015	LABRIZZI, MARGARET	9161	015	City Of Chicago Police	$219.57
03/03/2015	LABRIZZI, MARGARET	9161	015	City Of Chicago Police	$4.00
03/03/2015	LABRIZZI, MARGARET	9161	015	City Of Chicago Police	$0.57
03/03/2015	LABRIZZI, MARGARET	9161	015	City Of Chicago Police	$219.57
03/03/2015	LABRIZZI, MARGARET	9161	015	City Of Chicago Police	$327.57
03/03/2015	LABRIZZI, MARGARET	9161	015	City Of Chicago Police	$327.57
03/03/2015	LABRIZZI, MARGARET	9161	015	City Of Chicago Police	$257.77
03/03/2015	LABRIZZI, MARGARET	9161	015	City Of Chicago Police	$327.57
03/03/2015	LABRIZZI, MARGARET	9161	015	City Of Chicago Police	$327.57
03/03/2015	LABRIZZI, MARGARET	9161	015	City Of Chicago Police	$327.57
03/03/2015	LABRIZZI, MARGARET	9161	015	City Of Chicago Police	$327.57

Incident Date	Claimant	Rank	Unit of Assignment	Insured	Total to be Paid
03/03/2015	LABRIZZI, MARGARET	9161	015	City Of Chicago Police	$327.57
03/03/2015	LABRIZZI, MARGARET	9161	015	City Of Chicago Police	$327.57
03/03/2015	LABRIZZI, MARGARET	9161	015	City Of Chicago Police	$177.74
03/03/2015	LABRIZZI, MARGARET	9161	015	City Of Chicago Police	$4.00
03/03/2015	LABRIZZI, MARGARET	9161	015	City Of Chicago Police	$0.46
03/03/2015	LABRIZZI, MARGARET	9161	015	City Of Chicago Police	$223.68
03/03/2015	LABRIZZI, MARGARET	9161	015	City Of Chicago Police	$4.00
03/03/2015	LABRIZZI, MARGARET	9161	015	City Of Chicago Police	$0.58
03/03/2015	LABRIZZI, MARGARET	9161	015	City Of Chicago Police	$265.51
03/03/2015	LABRIZZI, MARGARET	9161	015	City Of Chicago Police	$4.00
03/03/2015	LABRIZZI, MARGARET	9161	015	City Of Chicago Police	$0.69
03/03/2015	LABRIZZI, MARGARET	9161	015	City Of Chicago Police	$327.57
03/03/2015	LABRIZZI, MARGARET	9161	015	City Of Chicago Police	$4.00
03/03/2015	LABRIZZI, MARGARET	9161	015	City Of Chicago Police	$0.85
03/03/2015	LABRIZZI, MARGARET	9161	015	City Of Chicago Police	$223.68
03/03/2015	LABRIZZI, MARGARET	9161	015	City Of Chicago Police	$4.00
03/03/2015	LABRIZZI, MARGARET	9161	015	City Of Chicago Police	$0.58
03/03/2015	LABRIZZI, MARGARET	9161	015	City Of Chicago Police	$223.68
03/14/2005	Kirchner, Robert	P	09999	City Of Chicago Police	$68.59
03/14/2005	Kirchner, Robert	P	09999	City Of Chicago Police	$1.30
03/14/2005	Kirchner, Robert	P	09999	City Of Chicago Police	$4.00
10/07/2014	KULBIDA, EDWARD	9175	007	City Of Chicago Police	$4.00
10/07/2014	KULBIDA, EDWARD	9175	007	City Of Chicago Police	$239.37
09/09/2015	KUKSUK, JOHN	9161	018	City Of Chicago Police	$1.59
09/09/2015	KUKSUK, JOHN	9161	018	City Of Chicago Police	$4.00
09/09/2015	KUKSUK, JOHN	9161	018	City Of Chicago Police	$22.97
09/09/2015	KUKSUK, JOHN	9161	018	City Of Chicago Police	$177.39
09/09/2015	KUKSUK, JOHN	9161	018	City Of Chicago Police	$4.00
03/13/2014	KUBIAK, CAROLYN	9161		City Of Chicago Police	$397.37
03/13/2014	KUBIAK, CAROLYN	9161		City Of Chicago Police	$4.00
03/13/2014	KUBIAK, CAROLYN	9161		City Of Chicago Police	$1.03
03/13/2014	KUBIAK, CAROLYN	9161		City Of Chicago Police	$327.57
03/13/2014	KUBIAK, CAROLYN	9161		City Of Chicago Police	$4.00

Incident Date	Claimant	Rank	Unit of Assignment	Insured	Total to be Paid
03/13/2014	KUBIAK, CAROLYN	9161		City Of Chicago Police	$0.85
03/13/2014	KUBIAK, CAROLYN	9161		City Of Chicago Police	$397.37
03/13/2014	KUBIAK, CAROLYN	9161		City Of Chicago Police	$4.00
03/13/2014	KUBIAK, CAROLYN	9161		City Of Chicago Police	$1.03
03/13/2014	KUBIAK, CAROLYN	9161		City Of Chicago Police	$397.37
03/13/2014	KUBIAK, CAROLYN	9161		City Of Chicago Police	$4.00
03/13/2014	KUBIAK, CAROLYN	9161		City Of Chicago Police	$1.03
03/13/2014	KUBIAK, CAROLYN	9161		City Of Chicago Police	$327.57
03/13/2014	KUBIAK, CAROLYN	9161		City Of Chicago Police	$4.00
03/13/2014	KUBIAK, CAROLYN	9161		City Of Chicago Police	$0.85
03/13/2014	KUBIAK, CAROLYN	9161		City Of Chicago Police	$4.00
03/13/2014	KUBIAK, CAROLYN	9161		City Of Chicago Police	$20.04
03/13/2014	KUBIAK, CAROLYN	9161		City Of Chicago Police	$397.37
03/13/2014	KUBIAK, CAROLYN	9161		City Of Chicago Police	$4.00
03/13/2014	KUBIAK, CAROLYN	9161		City Of Chicago Police	$1.03
03/13/2014	KUBIAK, CAROLYN	9161		City Of Chicago Police	$327.57
03/13/2014	KUBIAK, CAROLYN	9161		City Of Chicago Police	$4.00
03/13/2014	KUBIAK, CAROLYN	9161		City Of Chicago Police	$0.85
03/13/2014	KUBIAK, CAROLYN	9161		City Of Chicago Police	$303.21
03/13/2014	KUBIAK, CAROLYN	9161		City Of Chicago Police	$4.00
03/13/2014	KUBIAK, CAROLYN	9161		City Of Chicago Police	$0.79
03/13/2014	KUBIAK, CAROLYN	9161		City Of Chicago Police	$397.37
03/13/2014	KUBIAK, CAROLYN	9161		City Of Chicago Police	$4.00
03/13/2014	KUBIAK, CAROLYN	9161		City Of Chicago Police	$1.03
03/13/2014	KUBIAK, CAROLYN	9161		City Of Chicago Police	$260.05
03/13/2014	KUBIAK, CAROLYN	9161		City Of Chicago Police	$4.00
03/13/2014	KUBIAK, CAROLYN	9161		City Of Chicago Police	$2.34
03/13/2014	KUBIAK, CAROLYN	9161		City Of Chicago Police	$414.48
03/13/2014	KUBIAK, CAROLYN	9161		City Of Chicago Police	$4.00
03/13/2014	KUBIAK, CAROLYN	9161		City Of Chicago Police	$3.73
03/13/2014	KUBIAK, CAROLYN	9161		City Of Chicago Police	$397.37
03/13/2014	KUBIAK, CAROLYN	9161		City Of Chicago Police	$4.00
03/13/2014	KUBIAK, CAROLYN	9161		City Of Chicago Police	$1.03

Incident Date	Claimant	Rank	Unit of Assignment	Insured	Total to be Paid
03/13/2014	KUBIAK, CAROLYN	9161		City Of Chicago Police	$397.37
03/13/2014	KUBIAK, CAROLYN	9161		City Of Chicago Police	$4.00
03/13/2014	KUBIAK, CAROLYN	9161		City Of Chicago Police	$1.03
03/13/2014	KUBIAK, CAROLYN	9161		City Of Chicago Police	$264.01
03/13/2014	KUBIAK, CAROLYN	9161		City Of Chicago Police	$4.00
03/13/2014	KUBIAK, CAROLYN	9161		City Of Chicago Police	$2.38
03/13/2014	KUBIAK, CAROLYN	9161		City Of Chicago Police	$342.33
03/13/2014	KUBIAK, CAROLYN	9161		City Of Chicago Police	$4.00
03/13/2014	KUBIAK, CAROLYN	9161		City Of Chicago Police	$3.08
03/13/2014	KUBIAK, CAROLYN	9161		City Of Chicago Police	$298.02
03/13/2014	KUBIAK, CAROLYN	9161		City Of Chicago Police	$4.00
03/13/2014	KUBIAK, CAROLYN	9161		City Of Chicago Police	$2.68
03/13/2014	KUBIAK, CAROLYN	9161		City Of Chicago Police	$294.06
03/13/2014	KUBIAK, CAROLYN	9161		City Of Chicago Police	$4.00
03/13/2014	KUBIAK, CAROLYN	9161		City Of Chicago Police	$2.64
03/13/2014	KUBIAK, CAROLYN	9161		City Of Chicago Police	$325.86
03/13/2014	KUBIAK, CAROLYN	9161		City Of Chicago Police	$4.00
03/13/2014	KUBIAK, CAROLYN	9161		City Of Chicago Police	$2.93
03/13/2014	KUBIAK, CAROLYN	9161		City Of Chicago Police	$359.87
03/13/2014	KUBIAK, CAROLYN	9161		City Of Chicago Police	$4.00
03/13/2014	KUBIAK, CAROLYN	9161		City Of Chicago Police	$3.23
01/11/2015	KROLIKOWSKI, RYAN	9161		City Of Chicago Police	$4.00
01/11/2015	KROLIKOWSKI, RYAN	9161		City Of Chicago Police	$180.11
01/11/2015	KROLIKOWSKI, RYAN	9161		City Of Chicago Police	$1.61
05/17/2015	KRAMER, DANIEL	9161	016	City Of Chicago Police	$4.00
05/17/2015	KRAMER, DANIEL	9161	016	City Of Chicago Police	$0.71
05/17/2015	KRAMER, DANIEL	9161	016	City Of Chicago Police	$173.42
05/17/2015	KRAMER, DANIEL	9161	016	City Of Chicago Police	$4.00
05/17/2015	KRAMER, DANIEL	9161	016	City Of Chicago Police	$1.90
05/17/2015	KRAMER, DANIEL	9161	016	City Of Chicago Police	$211.42
05/17/2015	KRAMER, DANIEL	9161	016	City Of Chicago Police	$4.00
05/17/2015	KRAMER, DANIEL	9161	016	City Of Chicago Police	$3.04
05/17/2015	KRAMER, DANIEL	9161	016	City Of Chicago Police	$211.42

Incident Date	Claimant	Rank	Unit of Assignment	Insured	Total to be Paid
05/17/2015	KRAMER, DANIEL	9161	016	City Of Chicago Police	$4.00
05/17/2015	KRAMER, DANIEL	9161	016	City Of Chicago Police	$3.04
05/17/2015	KRAMER, DANIEL	9161	016	City Of Chicago Police	$205.21
05/17/2015	KRAMER, DANIEL	9161	016	City Of Chicago Police	$4.00
05/17/2015	KRAMER, DANIEL	9161	016	City Of Chicago Police	$0.53
05/17/2015	KRAMER, DANIEL	9161	016	City Of Chicago Police	$79.85
05/17/2015	KRAMER, DANIEL	9161	016	City Of Chicago Police	$4.00
05/17/2015	KRAMER, DANIEL	9161	016	City Of Chicago Police	$211.42
05/17/2015	KRAMER, DANIEL	9161	016	City Of Chicago Police	$4.00
05/17/2015	KRAMER, DANIEL	9161	016	City Of Chicago Police	$3.04
05/17/2015	KRAMER, DANIEL	9161	016	City Of Chicago Police	$211.42
05/17/2015	KRAMER, DANIEL	9161	016	City Of Chicago Police	$4.00
05/17/2015	KRAMER, DANIEL	9161	016	City Of Chicago Police	$3.04
05/17/2015	KRAMER, DANIEL	9161	016	City Of Chicago Police	$173.42
05/17/2015	KRAMER, DANIEL	9161	016	City Of Chicago Police	$198.33
05/17/2015	KRAMER, DANIEL	9161	016	City Of Chicago Police	$4.00
05/17/2015	KRAMER, DANIEL	9161	016	City Of Chicago Police	$2.65
05/17/2015	KRAMER, DANIEL	9161	016	City Of Chicago Police	$211.42
05/17/2015	KRAMER, DANIEL	9161	016	City Of Chicago Police	$4.00
05/17/2015	KRAMER, DANIEL	9161	016	City Of Chicago Police	$3.04
05/17/2015	KRAMER, DANIEL	9161	016	City Of Chicago Police	$117.88
05/17/2015	KRAMER, DANIEL	9161	016	City Of Chicago Police	$133.78
05/17/2015	KRAMER, DANIEL	9161	016	City Of Chicago Police	$20.04
05/17/2015	KRAMER, DANIEL	9161	016	City Of Chicago Police	$203.29
05/17/2015	KRAMER, DANIEL	9161	016	City Of Chicago Police	$4.00
02/09/2013	KOUNAVIS, DENNIS	9161	019	City Of Chicago Police	$3.34
02/09/2013	KOUNAVIS, DENNIS	9161	019	City Of Chicago Police	$58.89
02/09/2013	KOUNAVIS, DENNIS	9161	019	City Of Chicago Police	$4.00
12/23/2014	KOSTANSKI, JASON	9161	044	City Of Chicago Police	$186.42
06/05/2015	KONRATH, DAVID	9161	044	City Of Chicago Police	$73.65
06/05/2015	KONRATH, DAVID	9161	044	City Of Chicago Police	$4.00
01/15/2014	KOKIC, MARKO	9161		City Of Chicago Police	$303.17
01/15/2014	KOKIC, MARKO	9161		City Of Chicago Police	$4.00

Incident Date	Claimant	Rank	Unit of Assignment	Insured	Total to be Paid
01/15/2014	KOKIC, MARKO	9161		City Of Chicago Police	$5.79
01/15/2014	KOKIC, MARKO	9161		City Of Chicago Police	$338.51
01/15/2014	KOKIC, MARKO	9161		City Of Chicago Police	$4.00
01/15/2014	KOKIC, MARKO	9161		City Of Chicago Police	$7.95
01/15/2014	KOKIC, MARKO	9161		City Of Chicago Police	$774.30
01/15/2014	KOKIC, MARKO	9161		City Of Chicago Police	$4.00
01/15/2014	KOKIC, MARKO	9161		City Of Chicago Police	$5.50
01/15/2014	KOKIC, MARKO	9161		City Of Chicago Police	$774.30
01/15/2014	KOKIC, MARKO	9161		City Of Chicago Police	$4.00
01/15/2014	KOKIC, MARKO	9161		City Of Chicago Police	$5.50
01/15/2014	KOKIC, MARKO	9161		City Of Chicago Police	$4.00
01/15/2014	KOKIC, MARKO	9161		City Of Chicago Police	$6.84
01/15/2014	KOKIC, MARKO	9161		City Of Chicago Police	$922.63
01/15/2014	KOKIC, MARKO	9161		City Of Chicago Police	$4.00
01/15/2014	KOKIC, MARKO	9161		City Of Chicago Police	$17.76
01/15/2014	KOKIC, MARKO	9161		City Of Chicago Police	$4.00
01/15/2014	KOKIC, MARKO	9161		City Of Chicago Police	$20.04
01/15/2014	KOKIC, MARKO	9161		City Of Chicago Police	$4.00
01/15/2014	KOKIC, MARKO	9161		City Of Chicago Police	$20.04
01/15/2014	KOKIC, MARKO	9161		City Of Chicago Police	$5.50
01/15/2014	KOKIC, MARKO	9161		City Of Chicago Police	$387.15
01/15/2014	KOKIC, MARKO	9161		City Of Chicago Police	$4.00
01/15/2014	KOKIC, MARKO	9161		City Of Chicago Police	$2.75
01/15/2014	KOKIC, MARKO	9161		City Of Chicago Police	$4.00
01/15/2014	KOKIC, MARKO	9161		City Of Chicago Police	$13.35
01/15/2014	KOKIC, MARKO	9161		City Of Chicago Police	$4.00
01/15/2014	KOKIC, MARKO	9161		City Of Chicago Police	$7.85
01/15/2014	KOKIC, MARKO	9161		City Of Chicago Police	$4.00
01/15/2014	KOKIC, MARKO	9161		City Of Chicago Police	$11.00
01/15/2014	KOKIC, MARKO	9161		City Of Chicago Police	$4.00
01/15/2014	KOKIC, MARKO	9161		City Of Chicago Police	$20.04
01/15/2014	KOKIC, MARKO	9161		City Of Chicago Police	$4.00
01/15/2014	KOKIC, MARKO	9161		City Of Chicago Police	$7.85

Incident Date	Claimant	Rank	Unit of Assignment	Insured	Total to be Paid
01/15/2014	KOKIC, MARKO	9161		City Of Chicago Police	$111.99
01/15/2014	KOKIC, MARKO	9161		City Of Chicago Police	$774.30
01/15/2014	KOKIC, MARKO	9161		City Of Chicago Police	$4.00
02/01/2015	KOENIGSHOFER, KRISTIN	9161		City Of Chicago Police	$4.00
02/01/2015	KOENIGSHOFER, KRISTIN	9161		City Of Chicago Police	$79.85
07/15/2015	KLINE, HANK	9161	24	City Of Chicago Police	$240.53
07/15/2015	KLINE, HANK	9161	24	City Of Chicago Police	$4.00
07/15/2015	KLINE, HANK	9161	24	City Of Chicago Police	$2.15
07/15/2015	KLINE, HANK	9161	24	City Of Chicago Police	$28.31
07/15/2015	KLINE, HANK	9161	24	City Of Chicago Police	$4.00
07/15/2015	KLINE, HANK	9161	24	City Of Chicago Police	$1.61
07/15/2015	KLINE, HANK	9161	24	City Of Chicago Police	$915.16
07/15/2015	KLINE, HANK	9161	24	City Of Chicago Police	$4.00
07/15/2015	KLINE, HANK	9161	24	City Of Chicago Police	$8.19
07/15/2015	KLINE, HANK	9161	24	City Of Chicago Police	$180.11
07/15/2015	KLINE, HANK	9161	24	City Of Chicago Police	$4.00
07/15/2015	KLINE, HANK	9161	24	City Of Chicago Police	$1.20
06/08/2015	KIRKILAS, GARY	9161	009	City Of Chicago Police	$170.43
06/08/2015	KIRKILAS, GARY	9161	009	City Of Chicago Police	$2.41
06/08/2015	KIRKILAS, GARY	9161	009	City Of Chicago Police	$4.00
06/08/2015	KIRKILAS, GARY	9161	009	City Of Chicago Police	$170.43
06/08/2015	KIRKILAS, GARY	9161	009	City Of Chicago Police	$615.00
06/08/2015	KIRKILAS, GARY	9161	009	City Of Chicago Police	$3.93
06/08/2015	KIRKILAS, GARY	9161	009	City Of Chicago Police	$4.00
06/08/2015	KIRKILAS, GARY	9161	009	City Of Chicago Police	$221.32
06/08/2015	KIRKILAS, GARY	9161	009	City Of Chicago Police	$92.31
06/08/2015	KIRKILAS, GARY	9161	009	City Of Chicago Police	$4.00
06/08/2015	KIRKILAS, GARY	9161	009	City Of Chicago Police	$2.41
06/08/2015	KIRKILAS, GARY	9161	009	City Of Chicago Police	$4.00
06/08/2015	KIRKILAS, GARY	9161	009	City Of Chicago Police	$170.43
06/08/2015	KIRKILAS, GARY	9161	009	City Of Chicago Police	$2.41
06/08/2015	KIRKILAS, GARY	9161	009	City Of Chicago Police	$4.00
06/08/2015	KIRKILAS, GARY	9161	009	City Of Chicago Police	$170.43

Incident Date	Claimant	Rank	Unit of Assignment	Insured	Total to be Paid
06/08/2015	KIRKILAS, GARY	9161	009	City Of Chicago Police	$2.41
06/08/2015	KIRKILAS, GARY	9161	009	City Of Chicago Police	$4.00
04/15/2014	KING, JEFFREY	9165		City Of Chicago Police	$4.00
04/15/2014	KING, JEFFREY	9165		City Of Chicago Police	$1.36
04/15/2014	KING, JEFFREY	9165		City Of Chicago Police	$71.87
04/15/2014	KING, JEFFREY	9165		City Of Chicago Police	$79.85
04/15/2014	KING, JEFFREY	9165		City Of Chicago Police	$4.00
04/15/2014	KING, JEFFREY	9165		City Of Chicago Police	$684.24
04/15/2014	KING, JEFFREY	9165		City Of Chicago Police	$4.00
04/15/2014	KING, JEFFREY	9165		City Of Chicago Police	$12.80
04/15/2014	KING, JEFFREY	9165		City Of Chicago Police	$4.00
06/15/2014	KIM, HYON	9161		City Of Chicago Police	$120.00
06/15/2014	KIM, HYON	9161		City Of Chicago Police	$4.22
06/15/2014	KIM, HYON	9161		City Of Chicago Police	$4.22
06/15/2014	KIM, HYON	9161		City Of Chicago Police	$4.00
06/15/2014	KIM, HYON	9161		City Of Chicago Police	$131.62
06/15/2014	KIM, HYON	9161		City Of Chicago Police	$4.00
06/15/2014	KIM, HYON	9161		City Of Chicago Police	$3.95
06/15/2014	KIM, HYON	9161		City Of Chicago Police	$131.62
06/15/2014	KIM, HYON	9161		City Of Chicago Police	$4.00
06/15/2014	KIM, HYON	9161		City Of Chicago Police	$3.95
06/15/2014	KIM, HYON	9161		City Of Chicago Police	$76.71
06/15/2014	KIM, HYON	9161		City Of Chicago Police	$120.00
06/15/2014	KIM, HYON	9161		City Of Chicago Police	$4.00
06/21/2015	KIM, HYON			City Of Chicago Police	$88.41
06/21/2015	KIM, HYON			City Of Chicago Police	$4.00
06/21/2015	KIM, HYON			City Of Chicago Police	$288.16
06/21/2015	KIM, HYON			City Of Chicago Police	$4.00
06/21/2015	KIM, HYON			City Of Chicago Police	$5.66
06/21/2015	KIM, HYON			City Of Chicago Police	$5.01
06/21/2015	KIM, HYON			City Of Chicago Police	$288.16
06/21/2015	KIM, HYON			City Of Chicago Police	$4.00
06/21/2015	KIM, HYON			City Of Chicago Police	$5.66

Incident Date	Claimant	Rank	Unit of Assignment	Insured	Total to be Paid
06/21/2015	KIM, HYON			City Of Chicago Police	$288.16
06/21/2015	KIM, HYON			City Of Chicago Police	$4.00
06/21/2015	KIM, HYON			City Of Chicago Police	$5.66
06/21/2015	KIM, HYON			City Of Chicago Police	$288.16
06/21/2015	KIM, HYON			City Of Chicago Police	$288.16
06/21/2015	KIM, HYON			City Of Chicago Police	$288.16
06/21/2015	KIM, HYON			City Of Chicago Police	$288.16
06/21/2015	KIM, HYON			City Of Chicago Police	$977.97
06/21/2015	KIM, HYON			City Of Chicago Police	$75.06
06/21/2015	KIM, HYON			City Of Chicago Police	$4.00
06/21/2015	KIM, HYON			City Of Chicago Police	$0.81
06/21/2015	KIM, HYON			City Of Chicago Police	$589.29
06/21/2015	KIM, HYON			City Of Chicago Police	$64.96
06/21/2015	KIM, HYON			City Of Chicago Police	$4.00
06/21/2015	KIM, HYON			City Of Chicago Police	$35.66
06/21/2015	KIM, HYON			City Of Chicago Police	$5.66
06/21/2015	KIM, HYON			City Of Chicago Police	$5.66
06/21/2015	KIM, HYON			City Of Chicago Police	$288.16
06/21/2015	KIM, HYON			City Of Chicago Police	$4.00
06/21/2015	KIM, HYON			City Of Chicago Police	$5.66
06/21/2015	KIM, HYON			City Of Chicago Police	$288.16
06/21/2015	KIM, HYON			City Of Chicago Police	$4.00
06/21/2015	KIM, HYON			City Of Chicago Police	$5.66
06/21/2015	KIM, HYON			City Of Chicago Police	$615.00
06/21/2015	KIM, HYON			City Of Chicago Police	$4.00
06/21/2015	KIM, HYON			City Of Chicago Police	$94.56
06/21/2015	KIM, HYON			City Of Chicago Police	$288.16
06/21/2015	KIM, HYON			City Of Chicago Police	$4.00
06/21/2015	KIM, HYON			City Of Chicago Police	$5.66
06/21/2015	KIM, HYON			City Of Chicago Police	$288.16
06/21/2015	KIM, HYON			City Of Chicago Police	$4.00
06/21/2015	KIM, HYON			City Of Chicago Police	$5.66
06/21/2015	KIM, HYON			City Of Chicago Police	$288.16

Incident Date	Claimant	Rank	Unit of Assignment	Insured	Total to be Paid
06/21/2015	KIM, HYON			City Of Chicago Police	$4.00
06/21/2015	KIM, HYON			City Of Chicago Police	$5.66
06/21/2015	KIM, HYON			City Of Chicago Police	$288.16
06/21/2015	KIM, HYON			City Of Chicago Police	$4.00
06/21/2015	KIM, HYON			City Of Chicago Police	$308.06
06/21/2015	KIM, HYON			City Of Chicago Police	$4.00
06/21/2015	KIM, HYON			City Of Chicago Police	$3.33
06/21/2015	KIM, HYON			City Of Chicago Police	$288.16
06/21/2015	KIM, HYON			City Of Chicago Police	$4.00
06/21/2015	KIM, HYON			City Of Chicago Police	$88.41
06/21/2015	KIM, HYON			City Of Chicago Police	$4.00
06/21/2015	KIM, HYON			City Of Chicago Police	$5.01
09/04/2015	KILROY JR, WILLIAM	9173		City Of Chicago Police	$4.92
05/17/2015	KIEDUK, BRIAN	9161		City Of Chicago Police	$287.13
08/05/2010	KERIN, ELIZABETH	9161	9	City Of Chicago Police	$152.05
05/25/2011	KEREAKES, DEMETRIOS	9161	314	City Of Chicago Police	$114.46
03/18/2015	KEREAKES, ANARGYROS	9171	353	City Of Chicago Police	$984.72
07/13/2015	KENDAL, KENNETHKenneth	9161		City Of Chicago Police	$669.86
07/13/2015	KENDAL, KENNETHKenneth	9161		City Of Chicago Police	$183.76
07/13/2015	KENDAL, KENNETHKenneth	9161		City Of Chicago Police	$4.00
07/13/2015	KENDAL, KENNETHKenneth	9161		City Of Chicago Police	$0.48
07/13/2015	KENDAL, KENNETHKenneth	9161		City Of Chicago Police	$117.17
07/13/2015	KENDAL, KENNETHKenneth	9161		City Of Chicago Police	$4.00
07/13/2015	KENDAL, KENNETHKenneth	9161		City Of Chicago Police	$1.27
07/13/2015	KENDAL, KENNETHKenneth	9161		City Of Chicago Police	$194.58
07/13/2015	KENDAL, KENNETHKenneth	9161		City Of Chicago Police	$4.00
07/13/2015	KENDAL, KENNETHKenneth	9161		City Of Chicago Police	$4.73
07/13/2015	KENDAL, KENNETHKenneth	9161		City Of Chicago Police	$229.70
07/13/2015	KENDAL, KENNETHKenneth	9161		City Of Chicago Police	$4.00
07/13/2015	KENDAL, KENNETHKenneth	9161		City Of Chicago Police	$0.60
07/13/2015	KENDAL, KENNETHKenneth	9161		City Of Chicago Police	$229.70
07/13/2015	KENDAL, KENNETHKenneth	9161		City Of Chicago Police	$4.00
07/13/2015	KENDAL, KENNETHKenneth	9161		City Of Chicago Police	$0.60

Incident Date	Claimant	Rank	Unit of Assignment	Insured	Total to be Paid
07/13/2015	KENDAL, KENNETHKenneth	9161		City Of Chicago Police	$4.00
07/13/2015	KENDAL, KENNETHKenneth	9161		City Of Chicago Police	$16.27
09/20/2014	KENAR, JAN	9161		City Of Chicago Police	$4.00
09/20/2014	KENAR, JAN	9161		City Of Chicago Police	$0.47
09/20/2014	KENAR, JAN	9161		City Of Chicago Police	$178.80
09/20/2014	KENAR, JAN	9161		City Of Chicago Police	$178.80
08/21/2015	KELNOSKY, STEVEN	9161		City Of Chicago Police	$0.81
08/21/2015	KELNOSKY, STEVEN	9161		City Of Chicago Police	$4.00
08/21/2015	KELNOSKY, STEVEN	9161		City Of Chicago Police	$75.06
08/21/2015	KELNOSKY, STEVEN	9161		City Of Chicago Police	$4.00
08/21/2015	KELNOSKY, STEVEN	9161		City Of Chicago Police	$92.31
08/21/2015	KELNOSKY, STEVEN	9161		City Of Chicago Police	$4.00
08/21/2015	KELNOSKY, STEVEN	9161		City Of Chicago Police	$615.00
08/21/2015	KELNOSKY, STEVEN	9161		City Of Chicago Police	$238.86
08/21/2015	KELNOSKY, STEVEN	9161		City Of Chicago Police	$0.81
08/21/2015	KELNOSKY, STEVEN	9161		City Of Chicago Police	$7.17
08/21/2015	KELNOSKY, STEVEN	9161		City Of Chicago Police	$75.06
08/21/2015	KELNOSKY, STEVEN	9161		City Of Chicago Police	$4.00
07/28/2014	KELLY, PETER	9161	018	City Of Chicago Police	$4.47
07/28/2014	KELLY, PETER	9161	018	City Of Chicago Police	$4.00
07/28/2014	KELLY, PETER	9161	018	City Of Chicago Police	$4.00
07/28/2014	KELLY, PETER	9161	018	City Of Chicago Police	$78.52
07/28/2014	KELLY, PETER	9161	018	City Of Chicago Police	$11.18
07/28/2014	KELLY, PETER	9161	018	City Of Chicago Police	$4.00
07/28/2014	KELLY, PETER	9161	018	City Of Chicago Police	$156.46
07/28/2014	KELLY, PETER	9161	018	City Of Chicago Police	$264.50
07/28/2014	KELLY, PETER	9161	018	City Of Chicago Police	$372.61
01/28/2015	KELLY, GEORGE	9152	341	City Of Chicago Police	$13.95
01/28/2015	KELLY, GEORGE	9152	341	City Of Chicago Police	$4.00
01/28/2015	KELLY, GEORGE	9152	341	City Of Chicago Police	$738.54
01/28/2015	KELLY, GEORGE	9152	341	City Of Chicago Police	$109.09
01/28/2015	KELLY, GEORGE	9152	341	City Of Chicago Police	$427.57
01/28/2015	KELLY, GEORGE	9152	341	City Of Chicago Police	$4.00

Incident Date	Claimant	Rank	Unit of Assignment	Insured	Total to be Paid
01/28/2015	KELLY, GEORGE	9152	341	City Of Chicago Police	$3.82
01/28/2015	KELLY, GEORGE	9152	341	City Of Chicago Police	$1.36
01/28/2015	KELLY, GEORGE	9152	341	City Of Chicago Police	$4.00
01/28/2015	KELLY, GEORGE	9152	341	City Of Chicago Police	$71.87
12/02/2013	KEFALAS, VASILIOS	9161		City Of Chicago Police	$4.00
12/02/2013	KEFALAS, VASILIOS	9161		City Of Chicago Police	$362.03
12/02/2013	KEFALAS, VASILIOS	9161		City Of Chicago Police	$4.00
12/02/2013	KEFALAS, VASILIOS	9161		City Of Chicago Police	$6.83
12/02/2013	KEFALAS, VASILIOS	9161		City Of Chicago Police	$1.83
12/02/2013	KEFALAS, VASILIOS	9161		City Of Chicago Police	$32.34
06/02/2015	KEARNS, PATRICK	9161	023	City Of Chicago Police	$117.00
06/02/2015	KEARNS, PATRICK	9161	023	City Of Chicago Police	$3.77
06/02/2015	KEARNS, PATRICK	9161	023	City Of Chicago Police	$4.00
06/02/2015	KEARNS, PATRICK	9161	023	City Of Chicago Police	$152.00
06/02/2015	KEARNS, PATRICK	9161	023	City Of Chicago Police	$4.00
06/02/2015	KEARNS, PATRICK	9161	023	City Of Chicago Police	$88.80
06/02/2015	KEARNS, PATRICK	9161	023	City Of Chicago Police	$4.00
06/02/2015	KEARNS, PATRICK	9161	023	City Of Chicago Police	$245.20
06/02/2015	KEARNS, PATRICK	9161	023	City Of Chicago Police	$0.83
06/02/2015	KEARNS, PATRICK	9161	023	City Of Chicago Police	$79.85
06/02/2015	KEARNS, PATRICK	9161	023	City Of Chicago Police	$93.27
06/21/2015	KAZMI, SYED	9161		City Of Chicago Police	$59.89
06/21/2015	KAZMI, SYED	9161		City Of Chicago Police	$4.00
06/21/2015	KAZMI, SYED	9161		City Of Chicago Police	$80.89
06/21/2015	KAZMI, SYED	9161		City Of Chicago Police	$4.00
06/21/2015	KAZMI, SYED	9161		City Of Chicago Police	$637.00
06/21/2015	KAZMI, SYED	9161		City Of Chicago Police	$0.59
06/21/2015	KAZMI, SYED	9161		City Of Chicago Police	$4.00
06/21/2015	KAZMI, SYED	9161		City Of Chicago Police	$227.79
06/21/2015	KAZMI, SYED	9161		City Of Chicago Police	$0.57
06/21/2015	KAZMI, SYED	9161		City Of Chicago Police	$4.00
06/21/2015	KAZMI, SYED	9161		City Of Chicago Police	$221.22
06/21/2015	KAZMI, SYED	9161		City Of Chicago Police	$0.47

Incident Date	Claimant	Rank	Unit of Assignment	Insured	Total to be Paid
06/21/2015	KAZMI, SYED	9161		City Of Chicago Police	$4.00
06/21/2015	KAZMI, SYED	9161		City Of Chicago Police	$181.85
06/21/2015	KAZMI, SYED	9161		City Of Chicago Police	$3.39
02/01/2015	KAZARNOWICZ, MARCIN	9161		City Of Chicago Police	$4.00
02/01/2015	KAZARNOWICZ, MARCIN	9161		City Of Chicago Police	$959.99
10/14/2014	KAVANAUGH, BRIAN	9161	192	City Of Chicago Police	$4.00
04/28/2009	KATSAROS, DIMITRIOS	9161	019	City Of Chicago Police	$157.41
04/28/2009	KATSAROS, DIMITRIOS	9161	019	City Of Chicago Police	$4.00
04/28/2009	KATSAROS, DIMITRIOS	9161	019	City Of Chicago Police	$46.91
04/28/2009	KATSAROS, DIMITRIOS	9161	019	City Of Chicago Police	$4.00
04/28/2009	KATSAROS, DIMITRIOS	9161	019	City Of Chicago Police	$46.91
04/28/2009	KATSAROS, DIMITRIOS	9161	019	City Of Chicago Police	$219.00
04/28/2009	KATSAROS, DIMITRIOS	9161	019	City Of Chicago Police	$4.00
04/28/2009	KATSAROS, DIMITRIOS	9161	019	City Of Chicago Police	$4.00
04/28/2009	KATSAROS, DIMITRIOS	9161	019	City Of Chicago Police	$5.60
04/28/2009	KATSAROS, DIMITRIOS	9161	019	City Of Chicago Police	$5.60
04/28/2009	KATSAROS, DIMITRIOS	9161	019	City Of Chicago Police	$4.73
04/28/2009	KATSAROS, DIMITRIOS	9161	019	City Of Chicago Police	$4.00
04/28/2009	KATSAROS, DIMITRIOS	9161	019	City Of Chicago Police	$8.17
04/28/2009	KATSAROS, DIMITRIOS	9161	019	City Of Chicago Police	$69.82
05/04/2015	KANNALA, KISHOR	9161	044	City Of Chicago Police	$167.00
05/04/2015	KANNALA, KISHOR	9161	044	City Of Chicago Police	$1.50
05/04/2015	KANNALA, KISHOR	9161	044	City Of Chicago Police	$4.00
06/15/2015	KAKTIS, DANIEL	9161		City Of Chicago Police	$234.04
06/15/2015	KAKTIS, DANIEL	9161		City Of Chicago Police	$4.00
06/15/2015	KAKTIS, DANIEL	9161		City Of Chicago Police	$2.10
06/15/2015	KAKTIS, DANIEL	9161		City Of Chicago Police	$657.02
06/15/2015	KAKTIS, DANIEL	9161		City Of Chicago Police	$4.00
06/15/2015	KAKTIS, DANIEL	9161		City Of Chicago Police	$5.88
10/14/1992	Johnson-Swain, Marianne C	P	00006	City Of Chicago Police	$75.86
10/14/1992	Johnson-Swain, Marianne C	P	00006	City Of Chicago Police	$178.21
10/14/1992	Johnson-Swain, Marianne C	P	00006	City Of Chicago Police	$222.24
08/25/1997	Johnson-Shelby, Estella	P	00006	City Of Chicago Police	$211.95

Incident Date	Claimant	Rank	Unit of Assignment	Insured	Total to be Paid
08/25/1997	Johnson-Shelby, Estella	P	00006	City Of Chicago Police	$695.47
08/25/1997	Johnson-Shelby, Estella	P	00006	City Of Chicago Police	$107.35
09/10/1994	Jackson, Talmitch	P	00003	City Of Chicago Police	$149.23
11/27/2014	JURCZYKOWSKI, ROBERT	9171		City Of Chicago Police	$389.73
11/27/2014	JURCZYKOWSKI, ROBERT	9171		City Of Chicago Police	$4.00
11/27/2014	JURCZYKOWSKI, ROBERT	9171		City Of Chicago Police	$1.35
11/27/2014	JURCZYKOWSKI, ROBERT	9171		City Of Chicago Police	$78.25
11/27/2014	JURCZYKOWSKI, ROBERT	9171		City Of Chicago Police	$4.00
11/27/2014	JURCZYKOWSKI, ROBERT	9171		City Of Chicago Police	$1.32
11/27/2014	JURCZYKOWSKI, ROBERT	9171		City Of Chicago Police	$4.00
11/27/2014	JURCZYKOWSKI, ROBERT	9171		City Of Chicago Police	$0.27
11/27/2014	JURCZYKOWSKI, ROBERT	9171		City Of Chicago Police	$178.84
07/29/2014	JUAREZ, STEVE	9161	006	City Of Chicago Police	$0.12
07/29/2014	JUAREZ, STEVE	9161	006	City Of Chicago Police	$45.94
08/04/2015	JOYCE, BRANDON	9161		City Of Chicago Police	$916.00
08/04/2015	JOYCE, BRANDON	9161		City Of Chicago Police	$152.04
08/04/2015	JOYCE, BRANDON	9161		City Of Chicago Police	$4.00
11/12/2013	JORITZ, NATALIE	9161		City Of Chicago Police	$384.96
11/12/2013	JORITZ, NATALIE	9161		City Of Chicago Police	$7.27
11/12/2013	JORITZ, NATALIE	9161		City Of Chicago Police	$4.00
05/08/2013	JONES, YVETTE	9161	006	City Of Chicago Police	$265.25
05/08/2013	JONES, YVETTE	9161	006	City Of Chicago Police	$260.59
05/08/2013	JONES, YVETTE	9161	006	City Of Chicago Police	$265.25
05/08/2013	JONES, YVETTE	9161	006	City Of Chicago Police	$258.68
05/08/2013	JONES, YVETTE	9161	006	City Of Chicago Police	$257.77
05/08/2013	JONES, YVETTE	9161	006	City Of Chicago Police	$327.57
05/08/2013	JONES, YVETTE	9161	006	City Of Chicago Police	$258.68
05/08/2013	JONES, YVETTE	9161	006	City Of Chicago Police	$258.68
05/08/2013	JONES, YVETTE	9161	006	City Of Chicago Police	$75.86
05/08/2013	JONES, YVETTE	9161	006	City Of Chicago Police	$327.57
05/08/2013	JONES, YVETTE	9161	006	City Of Chicago Police	$4.00
05/08/2013	JONES, YVETTE	9161	006	City Of Chicago Police	$0.85
05/08/2013	JONES, YVETTE	9161	006	City Of Chicago Police	$257.77

Incident Date	Claimant	Rank	Unit of Assignment	Insured	Total to be Paid
05/08/2013	JONES, YVETTE	9161	006	City Of Chicago Police	$4.00
05/08/2013	JONES, YVETTE	9161	006	City Of Chicago Police	$0.67
05/08/2013	JONES, YVETTE	9161	006	City Of Chicago Police	$258.68
05/08/2013	JONES, YVETTE	9161	006	City Of Chicago Police	$260.59
05/08/2013	JONES, YVETTE	9161	006	City Of Chicago Police	$260.59
05/08/2013	JONES, YVETTE	9161	006	City Of Chicago Police	$327.57
05/08/2013	JONES, YVETTE	9161	006	City Of Chicago Police	$327.57
05/08/2013	JONES, YVETTE	9161	006	City Of Chicago Police	$327.57
05/08/2013	JONES, YVETTE	9161	006	City Of Chicago Police	$260.59
05/08/2013	JONES, YVETTE	9161	006	City Of Chicago Police	$258.68
05/08/2013	JONES, YVETTE	9161	006	City Of Chicago Police	$265.25
04/15/2013	JONES, TIMOTHY	9161		City Of Chicago Police	$4.00
04/15/2013	JONES, TIMOTHY	9161		City Of Chicago Police	$302.23
04/15/2013	JONES, TIMOTHY	9161		City Of Chicago Police	$179.94
04/15/2013	JONES, TIMOTHY	9161		City Of Chicago Police	$4.00
04/15/2013	JONES, TIMOTHY	9161		City Of Chicago Police	$0.46
04/15/2013	JONES, TIMOTHY	9161		City Of Chicago Police	$271.82
04/15/2013	JONES, TIMOTHY	9161		City Of Chicago Police	$0.12
04/15/2013	JONES, TIMOTHY	9161		City Of Chicago Police	$179.94
04/15/2013	JONES, TIMOTHY	9161		City Of Chicago Police	$178.03
04/15/2013	JONES, TIMOTHY	9161		City Of Chicago Police	$72.56
04/15/2013	JONES, TIMOTHY	9161		City Of Chicago Police	$45.94
04/15/2013	JONES, TIMOTHY	9161		City Of Chicago Police	$535.05
04/15/2013	JONES, TIMOTHY	9161		City Of Chicago Police	$313.65
04/15/2013	JONES, TIMOTHY	9161		City Of Chicago Police	$313.65
04/15/2013	JONES, TIMOTHY	9161		City Of Chicago Police	$359.88
04/15/2013	JONES, TIMOTHY	9161		City Of Chicago Police	$178.03
04/15/2013	JONES, TIMOTHY	9161		City Of Chicago Police	$45.94
04/15/2013	JONES, TIMOTHY	9161		City Of Chicago Police	$0.69
04/15/2013	JONES, TIMOTHY	9161		City Of Chicago Police	$4.00
04/15/2013	JONES, TIMOTHY	9161		City Of Chicago Police	$4.00
04/15/2013	JONES, TIMOTHY	9161		City Of Chicago Police	$0.70
04/15/2013	JONES, TIMOTHY	9161		City Of Chicago Police	$271.82

Incident Date	Claimant	Rank	Unit of Assignment	Insured	Total to be Paid
04/15/2013	JONES, TIMOTHY	9161		City Of Chicago Police	$4.00
04/15/2013	JONES, TIMOTHY	9161		City Of Chicago Police	$0.70
04/15/2013	JONES, TIMOTHY	9161		City Of Chicago Police	$134.00
04/15/2013	JONES, TIMOTHY	9161		City Of Chicago Police	$4.00
04/15/2013	JONES, TIMOTHY	9161		City Of Chicago Police	$0.34
04/15/2013	JONES, TIMOTHY	9161		City Of Chicago Police	$179.94
04/15/2013	JONES, TIMOTHY	9161		City Of Chicago Police	$4.00
04/15/2013	JONES, TIMOTHY	9161		City Of Chicago Police	$0.46
04/15/2013	JONES, TIMOTHY	9161		City Of Chicago Police	$269.91
07/13/2015	JONES, GREGORY	9161	006	City Of Chicago Police	$1.10
07/13/2015	JONES, GREGORY	9161	006	City Of Chicago Police	$4.00
07/13/2015	JONES, GREGORY	9161	006	City Of Chicago Police	$281.47
07/13/2015	JONES, GREGORY	9161	006	City Of Chicago Police	$117.00
07/13/2015	JONES, GREGORY	9161	006	City Of Chicago Police	$0.88
07/13/2015	JONES, GREGORY	9161	006	City Of Chicago Police	$4.00
07/13/2015	JONES, GREGORY	9161	006	City Of Chicago Police	$265.75
07/13/2015	JONES, GREGORY	9161	006	City Of Chicago Police	$0.99
07/13/2015	JONES, GREGORY	9161	006	City Of Chicago Police	$4.00
07/13/2015	JONES, GREGORY	9161	006	City Of Chicago Police	$252.82
07/13/2015	JONES, GREGORY	9161	006	City Of Chicago Police	$1.04
07/13/2015	JONES, GREGORY	9161	006	City Of Chicago Police	$4.00
07/13/2015	JONES, GREGORY	9161	006	City Of Chicago Police	$224.17
03/12/2015	JONES, ERIC	9161		City Of Chicago Police	$290.45
03/12/2015	JONES, ERIC	9161		City Of Chicago Police	$4.00
03/12/2015	JONES, ERIC	9161		City Of Chicago Police	$0.71
03/12/2015	JONES, ERIC	9161		City Of Chicago Police	$217.77
03/12/2015	JONES, ERIC	9161		City Of Chicago Police	$4.00
03/12/2015	JONES, ERIC	9161		City Of Chicago Police	$325.14
03/12/2015	JONES, ERIC	9161		City Of Chicago Police	$4.00
03/12/2015	JONES, ERIC	9161		City Of Chicago Police	$0.68
03/12/2015	JONES, ERIC	9161		City Of Chicago Police	$220.24
03/12/2015	JONES, ERIC	9161		City Of Chicago Police	$4.00
03/12/2015	JONES, ERIC	9161		City Of Chicago Police	$0.47

Incident Date	Claimant	Rank	Unit of Assignment	Insured	Total to be Paid
03/12/2015	JONES, ERIC	9161		City Of Chicago Police	$262.20
03/12/2015	JONES, ERIC	9161		City Of Chicago Police	$4.00
03/12/2015	JONES, ERIC	9161		City Of Chicago Police	$0.56
03/12/2015	JONES, ERIC	9161		City Of Chicago Police	$167.84
03/12/2015	JONES, ERIC	9161		City Of Chicago Police	$4.00
03/12/2015	JONES, ERIC	9161		City Of Chicago Police	$0.36
03/12/2015	JONES, ERIC	9161		City Of Chicago Police	$340.24
03/12/2015	JONES, ERIC	9161		City Of Chicago Police	$4.00
03/12/2015	JONES, ERIC	9161		City Of Chicago Police	$0.72
03/12/2015	JONES, ERIC	9161		City Of Chicago Police	$0.46
03/12/2015	JONES, ERIC	9161		City Of Chicago Police	$432.24
03/12/2015	JONES, ERIC	9161		City Of Chicago Police	$4.00
03/12/2015	JONES, ERIC	9161		City Of Chicago Police	$0.92
03/12/2015	JONES, ERIC	9161		City Of Chicago Police	$262.20
03/12/2015	JONES, ERIC	9161		City Of Chicago Police	$4.00
03/12/2015	JONES, ERIC	9161		City Of Chicago Police	$0.56
03/12/2015	JONES, ERIC	9161		City Of Chicago Police	$480.24
03/12/2015	JONES, ERIC	9161		City Of Chicago Police	$4.00
03/12/2015	JONES, ERIC	9161		City Of Chicago Police	$1.03
03/12/2015	JONES, ERIC	9161		City Of Chicago Police	$4.00
03/12/2015	JONES, ERIC	9161		City Of Chicago Police	$21.07
03/12/2015	JONES, ERIC	9161		City Of Chicago Police	$232.11
03/12/2015	JONES, ERIC	9161		City Of Chicago Police	$4.00
03/12/2015	JONES, ERIC	9161		City Of Chicago Police	$2.08
03/12/2015	JONES, ERIC	9161		City Of Chicago Police	$296.08
03/12/2015	JONES, ERIC	9161		City Of Chicago Police	$4.00
03/12/2015	JONES, ERIC	9161		City Of Chicago Police	$0.63
03/12/2015	JONES, ERIC	9161		City Of Chicago Police	$380.44
03/12/2015	JONES, ERIC	9161		City Of Chicago Police	$4.00
03/12/2015	JONES, ERIC	9161		City Of Chicago Police	$0.80
06/28/2014	JONES, ANDREW	9161		City Of Chicago Police	$351.62
06/28/2014	JONES, ANDREW	9161		City Of Chicago Police	$0.28
06/28/2014	JONES, ANDREW	9161		City Of Chicago Police	$0.74

Incident Date	Claimant	Rank	Unit of Assignment	Insured	Total to be Paid
06/28/2014	JONES, ANDREW	9161		City Of Chicago Police	$4.00
06/28/2014	JONES, ANDREW	9161		City Of Chicago Police	$351.62
06/28/2014	JONES, ANDREW	9161		City Of Chicago Police	$0.37
06/28/2014	JONES, ANDREW	9161		City Of Chicago Police	$131.65
06/28/2014	JONES, ANDREW	9161		City Of Chicago Police	$4.00
06/28/2014	JONES, ANDREW	9161		City Of Chicago Police	$0.28
06/28/2014	JONES, ANDREW	9161		City Of Chicago Police	$131.65
06/28/2014	JONES, ANDREW	9161		City Of Chicago Police	$4.00
06/28/2014	JONES, ANDREW	9161		City Of Chicago Police	$0.28
06/28/2014	JONES, ANDREW	9161		City Of Chicago Police	$175.81
06/28/2014	JONES, ANDREW	9161		City Of Chicago Police	$4.00
06/28/2014	JONES, ANDREW	9161		City Of Chicago Police	$0.37
06/28/2014	JONES, ANDREW	9161		City Of Chicago Police	$4.00
06/28/2014	JONES, ANDREW	9161		City Of Chicago Police	$175.81
06/28/2014	JONES, ANDREW	9161		City Of Chicago Police	$0.74
06/28/2014	JONES, ANDREW	9161		City Of Chicago Police	$131.65
06/28/2014	JONES, ANDREW	9161		City Of Chicago Police	$4.00
06/28/2014	JONES, ANDREW	9161		City Of Chicago Police	$4.00
05/23/2015	JONES, ANDREW	9161		City Of Chicago Police	$1.56
05/23/2015	JONES, ANDREW	9161		City Of Chicago Police	$4.00
05/23/2015	JONES, ANDREW	9161		City Of Chicago Police	$174.53
05/23/2015	JONES, ANDREW	9161		City Of Chicago Police	$1.15
05/23/2015	JONES, ANDREW	9161		City Of Chicago Police	$537.86
05/23/2015	JONES, ANDREW	9161		City Of Chicago Police	$4.00
08/29/2015	JONAS, PETER	9161		City Of Chicago Police	$4.00
08/29/2015	JONAS, PETER	9161		City Of Chicago Police	$987.34
08/29/2015	JONAS, PETER	9161		City Of Chicago Police	$2.99
08/29/2015	JONAS, PETER	9161		City Of Chicago Police	$4.00
08/29/2015	JONAS, PETER	9161		City Of Chicago Police	$99.62
08/29/2015	JONAS, PETER	9161		City Of Chicago Police	$23.97
02/04/2014	JOHNSON, TINA	9161	044	City Of Chicago Police	$234.86
02/04/2014	JOHNSON, TINA	9161	044	City Of Chicago Police	$4.00
02/04/2014	JOHNSON, TINA	9161	044	City Of Chicago Police	$7.05

Incident Date	Claimant	Rank	Unit of Assignment	Insured	Total to be Paid
02/04/2014	JOHNSON, TINA	9161	044	City Of Chicago Police	$6.18
02/04/2014	JOHNSON, TINA	9161	044	City Of Chicago Police	$4.00
02/04/2014	JOHNSON, TINA	9161	044	City Of Chicago Police	$691.13
02/04/2014	JOHNSON, TINA	9161	044	City Of Chicago Police	$4.00
02/04/2014	JOHNSON, TINA	9161	044	City Of Chicago Police	$169.38
11/12/2014	JOHNSON, SHIRLEY	9161	012	City Of Chicago Police	$543.64
11/12/2014	JOHNSON, SHIRLEY	9161	012	City Of Chicago Police	$4.00
11/12/2014	JOHNSON, SHIRLEY	9161	012	City Of Chicago Police	$1.40
11/12/2014	JOHNSON, SHIRLEY	9161	012	City Of Chicago Police	$497.70
11/12/2014	JOHNSON, SHIRLEY	9161	012	City Of Chicago Police	$391.61
11/12/2014	JOHNSON, SHIRLEY	9161	012	City Of Chicago Police	$171.34
11/12/2014	JOHNSON, SHIRLEY	9161	012	City Of Chicago Police	$4.00
11/12/2014	JOHNSON, SHIRLEY	9161	012	City Of Chicago Police	$4.00
11/12/2014	JOHNSON, SHIRLEY	9161	012	City Of Chicago Police	$1.28
11/12/2014	JOHNSON, SHIRLEY	9161	012	City Of Chicago Police	$171.34
11/12/2014	JOHNSON, SHIRLEY	9161	012	City Of Chicago Police	$4.00
11/12/2014	JOHNSON, SHIRLEY	9161	012	City Of Chicago Police	$1.21
11/12/2014	JOHNSON, SHIRLEY	9161	012	City Of Chicago Police	$74.29
11/12/2014	JOHNSON, SHIRLEY	9161	012	City Of Chicago Police	$4.00
11/12/2014	JOHNSON, SHIRLEY	9161	012	City Of Chicago Police	$0.53
11/12/2014	JOHNSON, SHIRLEY	9161	012	City Of Chicago Police	$177.74
11/12/2014	JOHNSON, SHIRLEY	9161	012	City Of Chicago Police	$4.00
11/12/2014	JOHNSON, SHIRLEY	9161	012	City Of Chicago Police	$0.46
11/12/2014	JOHNSON, SHIRLEY	9161	012	City Of Chicago Police	$261.61
11/12/2014	JOHNSON, SHIRLEY	9161	012	City Of Chicago Police	$326.61
11/12/2014	JOHNSON, SHIRLEY	9161	012	City Of Chicago Police	$326.61
11/12/2014	JOHNSON, SHIRLEY	9161	012	City Of Chicago Police	$326.61
11/12/2014	JOHNSON, SHIRLEY	9161	012	City Of Chicago Police	$391.61
11/12/2014	JOHNSON, SHIRLEY	9161	012	City Of Chicago Police	$815.46
11/12/2014	JOHNSON, SHIRLEY	9161	012	City Of Chicago Police	$627.30
11/12/2014	JOHNSON, SHIRLEY	9161	012	City Of Chicago Police	$376.73
11/12/2014	JOHNSON, SHIRLEY	9161	012	City Of Chicago Police	$946.88
11/12/2014	JOHNSON, SHIRLEY	9161	012	City Of Chicago Police	$116.44

Incident Date	Claimant	Rank	Unit of Assignment	Insured	Total to be Paid
11/12/2014	JOHNSON, SHIRLEY	9161	012	City Of Chicago Police	$1.04
11/12/2014	JOHNSON, SHIRLEY	9161	012	City Of Chicago Police	$313.65
11/12/2014	JOHNSON, SHIRLEY	9161	012	City Of Chicago Police	$4.00
11/12/2014	JOHNSON, SHIRLEY	9161	012	City Of Chicago Police	$0.81
11/12/2014	JOHNSON, SHIRLEY	9161	012	City Of Chicago Police	$65.00
11/12/2014	JOHNSON, SHIRLEY	9161	012	City Of Chicago Police	$332.48
11/12/2014	JOHNSON, SHIRLEY	9161	012	City Of Chicago Police	$326.61
11/12/2014	JOHNSON, SHIRLEY	9161	012	City Of Chicago Police	$326.61
11/12/2014	JOHNSON, SHIRLEY	9161	012	City Of Chicago Police	$456.61
11/12/2014	JOHNSON, SHIRLEY	9161	012	City Of Chicago Police	$855.52
11/12/2014	JOHNSON, SHIRLEY	9161	012	City Of Chicago Police	$1.21
11/12/2014	JOHNSON, SHIRLEY	9161	012	City Of Chicago Police	$493.42
11/12/2014	JOHNSON, SHIRLEY	9161	012	City Of Chicago Police	$261.76
11/12/2014	JOHNSON, SHIRLEY	9161	012	City Of Chicago Police	$261.61
11/12/2014	JOHNSON, SHIRLEY	9161	012	City Of Chicago Police	$391.90
11/12/2014	JOHNSON, SHIRLEY	9161	012	City Of Chicago Police	$326.61
11/12/2014	JOHNSON, SHIRLEY	9161	012	City Of Chicago Police	$326.76
11/12/2014	JOHNSON, SHIRLEY	9161	012	City Of Chicago Police	$391.61
11/12/2014	JOHNSON, SHIRLEY	9161	012	City Of Chicago Police	$261.61
11/12/2014	JOHNSON, SHIRLEY	9161	012	City Of Chicago Police	$9.82
11/12/2014	JOHNSON, SHIRLEY	9161	012	City Of Chicago Police	$391.90
11/12/2014	JOHNSON, SHIRLEY	9161	012	City Of Chicago Police	$391.90
11/12/2014	JOHNSON, SHIRLEY	9161	012	City Of Chicago Police	$65.40
11/12/2014	JOHNSON, SHIRLEY	9161	012	City Of Chicago Police	$391.90
11/12/2014	JOHNSON, SHIRLEY	9161	012	City Of Chicago Police	$271.82
11/12/2014	JOHNSON, SHIRLEY	9161	012	City Of Chicago Police	$4.00
11/12/2014	JOHNSON, SHIRLEY	9161	012	City Of Chicago Police	$0.70
11/12/2014	JOHNSON, SHIRLEY	9161	012	City Of Chicago Police	$271.82
11/12/2014	JOHNSON, SHIRLEY	9161	012	City Of Chicago Police	$4.00
11/12/2014	JOHNSON, SHIRLEY	9161	012	City Of Chicago Police	$0.70
11/12/2014	JOHNSON, SHIRLEY	9161	012	City Of Chicago Police	$271.82
11/12/2014	JOHNSON, SHIRLEY	9161	012	City Of Chicago Police	$4.00
11/12/2014	JOHNSON, SHIRLEY	9161	012	City Of Chicago Police	$0.70

Incident Date	Claimant	Rank	Unit of Assignment	Insured	Total to be Paid
07/06/2015	JOHNSON, ROBERT	9161		City Of Chicago Police	$189.59
07/06/2015	JOHNSON, ROBERT	9161		City Of Chicago Police	$48.68
07/06/2015	JOHNSON, ROBERT	9161		City Of Chicago Police	$4.00
02/17/2014	JOHNSON, BELYINDA	9171		City Of Chicago Police	$181.85
02/17/2014	JOHNSON, BELYINDA	9171		City Of Chicago Police	$4.00
02/17/2014	JOHNSON, BELYINDA	9171		City Of Chicago Police	$0.47
02/17/2014	JOHNSON, BELYINDA	9171		City Of Chicago Police	$59.81
02/17/2014	JOHNSON, BELYINDA	9171		City Of Chicago Police	$535.71
02/17/2014	JOHNSON, BELYINDA	9171		City Of Chicago Police	$4.00
02/17/2014	JOHNSON, BELYINDA	9171		City Of Chicago Police	$227.79
02/17/2014	JOHNSON, BELYINDA	9171		City Of Chicago Police	$4.00
02/17/2014	JOHNSON, BELYINDA	9171		City Of Chicago Police	$319.67
02/17/2014	JOHNSON, BELYINDA	9171		City Of Chicago Police	$4.00
02/17/2014	JOHNSON, BELYINDA	9171		City Of Chicago Police	$0.83
02/17/2014	JOHNSON, BELYINDA	9171		City Of Chicago Police	$0.59
02/17/2014	JOHNSON, BELYINDA	9171		City Of Chicago Police	$227.79
02/17/2014	JOHNSON, BELYINDA	9171		City Of Chicago Police	$4.00
02/17/2014	JOHNSON, BELYINDA	9171		City Of Chicago Police	$0.59
02/17/2014	JOHNSON, BELYINDA	9171		City Of Chicago Police	$319.67
02/17/2014	JOHNSON, BELYINDA	9171		City Of Chicago Police	$4.00
02/17/2014	JOHNSON, BELYINDA	9171		City Of Chicago Police	$0.83
02/17/2014	JOHNSON, BELYINDA	9171		City Of Chicago Police	$273.73
02/17/2014	JOHNSON, BELYINDA	9171		City Of Chicago Police	$4.00
02/17/2014	JOHNSON, BELYINDA	9171		City Of Chicago Police	$0.71
02/17/2014	JOHNSON, BELYINDA	9171		City Of Chicago Police	$319.67
02/17/2014	JOHNSON, BELYINDA	9171		City Of Chicago Police	$4.00
02/17/2014	JOHNSON, BELYINDA	9171		City Of Chicago Police	$0.83
02/17/2014	JOHNSON, BELYINDA	9171		City Of Chicago Police	$227.79
02/17/2014	JOHNSON, BELYINDA	9171		City Of Chicago Police	$227.79
02/17/2014	JOHNSON, BELYINDA	9171		City Of Chicago Police	$252.64
02/17/2014	JOHNSON, BELYINDA	9171		City Of Chicago Police	$79.85
02/17/2014	JOHNSON, BELYINDA	9171		City Of Chicago Police	$79.85
02/17/2014	JOHNSON, BELYINDA	9171		City Of Chicago Police	$79.85

Incident Date	Claimant	Rank	Unit of Assignment	Insured	Total to be Paid
02/17/2014	JOHNSON, BELYINDA	9171		City Of Chicago Police	$227.79
02/17/2014	JOHNSON, BELYINDA	9171		City Of Chicago Police	$183.76
02/17/2014	JOHNSON, BELYINDA	9171		City Of Chicago Police	$4.00
02/17/2014	JOHNSON, BELYINDA	9171		City Of Chicago Police	$0.48
02/17/2014	JOHNSON, BELYINDA	9171		City Of Chicago Police	$319.67
02/17/2014	JOHNSON, BELYINDA	9171		City Of Chicago Police	$273.73
02/17/2014	JOHNSON, BELYINDA	9171		City Of Chicago Police	$273.73
02/17/2014	JOHNSON, BELYINDA	9171		City Of Chicago Police	$319.67
02/17/2014	JOHNSON, BELYINDA	9171		City Of Chicago Police	$273.73
02/17/2014	JOHNSON, BELYINDA	9171		City Of Chicago Police	$273.73
02/17/2014	JOHNSON, BELYINDA	9171		City Of Chicago Police	$79.85
02/17/2014	JOHNSON, BELYINDA	9171		City Of Chicago Police	$79.85
02/17/2014	JOHNSON, BELYINDA	9171		City Of Chicago Police	$196.72
02/17/2014	JOHNSON, BELYINDA	9171		City Of Chicago Police	$227.79
02/17/2014	JOHNSON, BELYINDA	9171		City Of Chicago Police	$273.73
02/17/2014	JOHNSON, BELYINDA	9171		City Of Chicago Police	$4.00
02/17/2014	JOHNSON, BELYINDA	9171		City Of Chicago Police	$0.71
02/17/2014	JOHNSON, BELYINDA	9171		City Of Chicago Police	$227.79
02/17/2014	JOHNSON, BELYINDA	9171		City Of Chicago Police	$251.15
09/04/2014	JASINSKI, ROBERT	9161	001	City Of Chicago Police	$4.00
09/04/2014	JASINSKI, ROBERT	9161	001	City Of Chicago Police	$0.54
09/04/2014	JASINSKI, ROBERT	9161	001	City Of Chicago Police	$4.00
09/04/2014	JASINSKI, ROBERT	9161	001	City Of Chicago Police	$0.54
09/04/2014	JASINSKI, ROBERT	9161	001	City Of Chicago Police	$256.66
09/04/2014	JASINSKI, ROBERT	9161	001	City Of Chicago Police	$4.00
09/04/2014	JASINSKI, ROBERT	9161	001	City Of Chicago Police	$0.66
09/04/2014	JASINSKI, ROBERT	9161	001	City Of Chicago Police	$4.00
09/04/2014	JASINSKI, ROBERT	9161	001	City Of Chicago Police	$4.00
09/04/2014	JASINSKI, ROBERT	9161	001	City Of Chicago Police	$0.64
09/04/2014	JASINSKI, ROBERT	9161	001	City Of Chicago Police	$250.09
09/04/2014	JASINSKI, ROBERT	9161	001	City Of Chicago Police	$104.64
09/04/2014	JASINSKI, ROBERT	9161	001	City Of Chicago Police	$4.00
09/04/2014	JASINSKI, ROBERT	9161	001	City Of Chicago Police	$0.94

Incident Date	Claimant	Rank	Unit of Assignment	Insured	Total to be Paid
09/04/2014	JASINSKI, ROBERT	9161	001	City Of Chicago Police	$250.09
09/04/2014	JASINSKI, ROBERT	9161	001	City Of Chicago Police	$4.00
09/04/2014	JASINSKI, ROBERT	9161	001	City Of Chicago Police	$0.64
09/04/2014	JASINSKI, ROBERT	9161	001	City Of Chicago Police	$210.72
09/04/2014	JASINSKI, ROBERT	9161	001	City Of Chicago Police	$4.00
09/04/2014	JASINSKI, ROBERT	9161	001	City Of Chicago Police	$0.54
09/04/2014	JASINSKI, ROBERT	9161	001	City Of Chicago Police	$207.12
09/04/2014	JASINSKI, ROBERT	9161	001	City Of Chicago Police	$4.00
09/04/2014	JASINSKI, ROBERT	9161	001	City Of Chicago Police	$210.72
08/05/2014	JAROCKI, MARC	9161		City Of Chicago Police	$503.27
08/05/2014	JAROCKI, MARC	9161		City Of Chicago Police	$4.50
08/05/2014	JAROCKI, MARC	9161		City Of Chicago Police	$4.00
11/05/2009	JANUS, RICHARD	Sgt	630	City Of Chicago Police	$104.32
08/22/2009	JANDA, LIANE	9161		City Of Chicago Police	$615.00
03/22/2014	JAMES, RUFUS	9161	004	City Of Chicago Police	$4.48
03/22/2014	JAMES, RUFUS	9161	004	City Of Chicago Police	$237.01
06/15/2015	JAIME, ELISEO	9161	007	City Of Chicago Police	$615.00
06/15/2015	JAIME, ELISEO	9161	007	City Of Chicago Police	$0.20
06/15/2015	JAIME, ELISEO	9161	007	City Of Chicago Police	$94.56
06/15/2015	JAIME, ELISEO	9161	007	City Of Chicago Police	$1.36
06/15/2015	JAIME, ELISEO	9161	007	City Of Chicago Police	$71.87
06/15/2015	JAIME, ELISEO	9161	007	City Of Chicago Police	$4.00
06/15/2015	JAIME, ELISEO	9161	007	City Of Chicago Police	$1.36
06/15/2015	JAIME, ELISEO	9161	007	City Of Chicago Police	$71.87
06/15/2015	JAIME, ELISEO	9161	007	City Of Chicago Police	$4.00
06/15/2015	JAIME, ELISEO	9161	007	City Of Chicago Police	$1.36
06/15/2015	JAIME, ELISEO	9161	007	City Of Chicago Police	$222.97
06/15/2015	JAIME, ELISEO	9161	007	City Of Chicago Police	$4.00
06/15/2015	JAIME, ELISEO	9161	007	City Of Chicago Police	$0.57
06/15/2015	JAIME, ELISEO	9161	007	City Of Chicago Police	$240.04
06/15/2015	JAIME, ELISEO	9161	007	City Of Chicago Police	$4.00
06/15/2015	JAIME, ELISEO	9161	007	City Of Chicago Police	$0.62
06/15/2015	JAIME, ELISEO	9161	007	City Of Chicago Police	$206.20

Incident Date	Claimant	Rank	Unit of Assignment	Insured	Total to be Paid
06/15/2015	JAIME, ELISEO	9161	007	City Of Chicago Police	$4.00
06/15/2015	JAIME, ELISEO	9161	007	City Of Chicago Police	$3.89
06/15/2015	JAIME, ELISEO	9161	007	City Of Chicago Police	$4.00
06/15/2015	JAIME, ELISEO	9161	007	City Of Chicago Police	$29.45
06/15/2015	JAIME, ELISEO	9161	007	City Of Chicago Police	$181.85
06/15/2015	JAIME, ELISEO	9161	007	City Of Chicago Police	$4.00
06/15/2015	JAIME, ELISEO	9161	007	City Of Chicago Police	$0.47
06/15/2015	JAIME, ELISEO	9161	007	City Of Chicago Police	$240.09
06/15/2015	JAIME, ELISEO	9161	007	City Of Chicago Police	$4.00
06/15/2015	JAIME, ELISEO	9161	007	City Of Chicago Police	$0.72
06/15/2015	JAIME, ELISEO	9161	007	City Of Chicago Police	$71.87
06/15/2015	JAIME, ELISEO	9161	007	City Of Chicago Police	$4.00
06/15/2015	JAIME, ELISEO	9161	007	City Of Chicago Police	$240.04
06/15/2015	JAIME, ELISEO	9161	007	City Of Chicago Police	$26.19
06/15/2015	JAIME, ELISEO	9161	007	City Of Chicago Police	$240.04
06/15/2015	JAIME, ELISEO	9161	007	City Of Chicago Police	$4.00
06/15/2015	JAIME, ELISEO	9161	007	City Of Chicago Police	$0.62
06/15/2015	JAIME, ELISEO	9161	007	City Of Chicago Police	$195.34
06/15/2015	JAIME, ELISEO	9161	007	City Of Chicago Police	$4.00
06/15/2015	JAIME, ELISEO	9161	007	City Of Chicago Police	$0.53
06/15/2015	JAIME, ELISEO	9161	007	City Of Chicago Police	$181.85
06/15/2015	JAIME, ELISEO	9161	007	City Of Chicago Police	$4.00
06/15/2015	JAIME, ELISEO	9161	007	City Of Chicago Police	$0.47
06/15/2015	JAIME, ELISEO	9161	007	City Of Chicago Police	$298.28
06/15/2015	JAIME, ELISEO	9161	007	City Of Chicago Police	$4.00
06/15/2015	JAIME, ELISEO	9161	007	City Of Chicago Police	$0.87
06/15/2015	JAIME, ELISEO	9161	007	City Of Chicago Police	$78.49
06/15/2015	JAIME, ELISEO	9161	007	City Of Chicago Police	$4.00
06/15/2015	JAIME, ELISEO	9161	007	City Of Chicago Police	$1.48
06/15/2015	JAIME, ELISEO	9161	007	City Of Chicago Police	$225.00
06/15/2015	JAIME, ELISEO	9161	007	City Of Chicago Police	$110.00
06/15/2015	JAIME, ELISEO	9161	007	City Of Chicago Police	$148.16
06/15/2015	JAIME, ELISEO	9161	007	City Of Chicago Police	$4.00

Incident Date	Claimant	Rank	Unit of Assignment	Insured	Total to be Paid
06/15/2015	JAIME, ELISEO	9161	007	City Of Chicago Police	$0.38
06/15/2015	JAIME, ELISEO	9161	007	City Of Chicago Police	$78.80
06/15/2015	JAIME, ELISEO	9161	007	City Of Chicago Police	$4.00
06/15/2015	JAIME, ELISEO	9161	007	City Of Chicago Police	$4.00
10/16/2014	JACKSON, GREGORY	9171	411	City Of Chicago Police	$4.00
10/16/2014	JACKSON, GREGORY	9171	411	City Of Chicago Police	$75.86
10/16/2014	JACKSON, GREGORY	9171	411	City Of Chicago Police	$0.68
03/24/2014	JACKSON, ERIC	9171	189	City Of Chicago Police	$4.00
12/15/2014	JACKSON JR, WILLIAM	9206	277	City Of Chicago Police	$668.40
12/15/2014	JACKSON JR, WILLIAM	9206	277	City Of Chicago Police	$794.74
12/15/2014	JACKSON JR, WILLIAM	9206	277	City Of Chicago Police	$4.00
12/15/2014	JACKSON JR, WILLIAM	9206	277	City Of Chicago Police	$2.06
12/15/2014	JACKSON JR, WILLIAM	9206	277	City Of Chicago Police	$882.45
12/15/2014	JACKSON JR, WILLIAM	9206	277	City Of Chicago Police	$4.00
12/15/2014	JACKSON JR, WILLIAM	9206	277	City Of Chicago Police	$2.25
12/15/2014	JACKSON JR, WILLIAM	9206	277	City Of Chicago Police	$176.14
12/15/2014	JACKSON JR, WILLIAM	9206	277	City Of Chicago Police	$4.00
12/15/2014	JACKSON JR, WILLIAM	9206	277	City Of Chicago Police	$9.43
12/15/2014	JACKSON JR, WILLIAM	9206	277	City Of Chicago Police	$365.50
12/15/2014	JACKSON JR, WILLIAM	9206	277	City Of Chicago Police	$50.00
12/15/2014	JACKSON JR, WILLIAM	9206	277	City Of Chicago Police	$182.01
12/15/2014	JACKSON JR, WILLIAM	9206	277	City Of Chicago Police	$738.40
12/15/2014	JACKSON JR, WILLIAM	9206	277	City Of Chicago Police	$342.83
06/09/2015	JACKOWIAK, JOHN	9161	012	City Of Chicago Police	$1.15
06/09/2015	JACKOWIAK, JOHN	9161	012	City Of Chicago Police	$217.85
06/09/2015	JACKOWIAK, JOHN	9161	012	City Of Chicago Police	$4.00
06/18/2015	JACKOWIAK, JOHN	9161	012	City Of Chicago Police	$323.19
06/18/2015	JACKOWIAK, JOHN	9161	012	City Of Chicago Police	$6.11
06/18/2015	JACKOWIAK, JOHN	9161	012	City Of Chicago Police	$4.00
07/10/2009	IVERS, NEAL	9161		City Of Chicago Police	$4.00
07/10/2009	IVERS, NEAL	9161		City Of Chicago Police	$116.61
08/23/2015	INFELISE, MICHAEL	9161	044	City Of Chicago Police	$4.00
08/23/2015	INFELISE, MICHAEL	9161	044	City Of Chicago Police	$12.44

Incident Date	Claimant	Rank	Unit of Assignment	Insured	Total to be Paid
08/23/2015	INFELISE, MICHAEL	9161	044	City Of Chicago Police	$259.45
08/25/1993	Herring, Patricia	P	00007	City Of Chicago Police	$141.08
11/23/2005	Hernandez, Sonia	P	00023	City Of Chicago Police	$2.09
11/23/2005	Hernandez, Sonia	P	00023	City Of Chicago Police	$11.17
11/23/2005	Hernandez, Sonia	P	00023	City Of Chicago Police	$234.04
11/23/2005	Hernandez, Sonia	P	00023	City Of Chicago Police	$4.00
06/01/2006	Hansen, Neil T	P	00008	City Of Chicago Police	$95.40
06/01/2006	Hansen, Neil T	P	00008	City Of Chicago Police	$615.00
08/05/1992	Hanley, Richard	P	00007	City Of Chicago Police	$158.74
08/04/2015	HURMAN, ANDREW	9161		City Of Chicago Police	$75.06
08/04/2015	HURMAN, ANDREW	9161		City Of Chicago Police	$694.79
08/04/2015	HURMAN, ANDREW	9161		City Of Chicago Police	$4.00
08/04/2015	HURMAN, ANDREW	9161		City Of Chicago Police	$0.81
08/04/2015	HURMAN, ANDREW	9161		City Of Chicago Police	$4.00
06/29/2015	HURLEY, CHERYL	9161	044	City Of Chicago Police	$125.44
06/29/2015	HURLEY, CHERYL	9161	044	City Of Chicago Police	$415.95
06/29/2015	HURLEY, CHERYL	9161	044	City Of Chicago Police	$31.34
06/29/2015	HURLEY, CHERYL	9161	044	City Of Chicago Police	$4.00
06/29/2015	HURLEY, CHERYL	9161	044	City Of Chicago Police	$4.00
06/29/2015	HURLEY, CHERYL	9161	044	City Of Chicago Police	$161.00
06/29/2015	HURLEY, CHERYL	9161	044	City Of Chicago Police	$4.00
06/29/2015	HURLEY, CHERYL	9161	044	City Of Chicago Police	$117.00
06/29/2015	HURLEY, CHERYL	9161	044	City Of Chicago Police	$2.37
06/29/2015	HURLEY, CHERYL	9161	044	City Of Chicago Police	$4.00
06/29/2015	HURLEY, CHERYL	9161	044	City Of Chicago Police	$4.00
06/29/2015	HURLEY, CHERYL	9161	044	City Of Chicago Police	$161.00
06/29/2015	HURLEY, CHERYL	9161	044	City Of Chicago Police	$4.00
06/29/2015	HURLEY, CHERYL	9161	044	City Of Chicago Police	$4.00
06/29/2015	HURLEY, CHERYL	9161	044	City Of Chicago Police	$79.85
02/05/2010	HUNDRIESER, DAVID	9161	016	City Of Chicago Police	$174.19
02/05/2010	HUNDRIESER, DAVID	9161	016	City Of Chicago Police	$194.93
02/05/2010	HUNDRIESER, DAVID	9161	016	City Of Chicago Police	$4.00
02/05/2010	HUNDRIESER, DAVID	9161	016	City Of Chicago Police	$236.32

Incident Date	Claimant	Rank	Unit of Assignment	Insured	Total to be Paid
02/05/2010	HUNDRIESER, DAVID	9161	016	City Of Chicago Police	$4.00
02/05/2010	HUNDRIESER, DAVID	9161	016	City Of Chicago Police	$244.72
02/05/2010	HUNDRIESER, DAVID	9161	016	City Of Chicago Police	$214.22
02/05/2010	HUNDRIESER, DAVID	9161	016	City Of Chicago Police	$608.00
02/05/2010	HUNDRIESER, DAVID	9161	016	City Of Chicago Police	$4.00
02/05/2010	HUNDRIESER, DAVID	9161	016	City Of Chicago Police	$115.58
02/05/2010	HUNDRIESER, DAVID	9161	016	City Of Chicago Police	$44.51
08/29/2014	HUELS, TERENCE	PO		City Of Chicago Police	$4.00
08/29/2014	HUELS, TERENCE	PO		City Of Chicago Police	$0.68
08/29/2014	HUELS, TERENCE	PO		City Of Chicago Police	$257.77
08/29/2014	HUELS, TERENCE	PO		City Of Chicago Police	$75.86
03/24/2014	HUDSON JR, CLYDE	9161	006	City Of Chicago Police	$2.35
03/24/2014	HUDSON JR, CLYDE	9161	006	City Of Chicago Police	$262.49
03/24/2014	HUDSON JR, CLYDE	9161	006	City Of Chicago Police	$4.00
04/24/2014	HUBERTS JR, DENNIS	9161		City Of Chicago Police	$0.84
04/24/2014	HUBERTS JR, DENNIS	9161		City Of Chicago Police	$91.88
04/24/2014	HUBERTS JR, DENNIS	9161		City Of Chicago Police	$0.24
04/24/2014	HUBERTS JR, DENNIS	9161		City Of Chicago Police	$90.34
04/24/2014	HUBERTS JR, DENNIS	9161		City Of Chicago Police	$90.34
04/24/2014	HUBERTS JR, DENNIS	9161		City Of Chicago Police	$84.00
04/24/2014	HUBERTS JR, DENNIS	9161		City Of Chicago Police	$0.24
04/24/2014	HUBERTS JR, DENNIS	9161		City Of Chicago Police	$137.82
04/24/2014	HUBERTS JR, DENNIS	9161		City Of Chicago Police	$4.00
04/24/2014	HUBERTS JR, DENNIS	9161		City Of Chicago Police	$0.24
02/08/2014	HUBACK, MELVIN	9161		City Of Chicago Police	$91.33
02/08/2014	HUBACK, MELVIN	9161		City Of Chicago Police	$307.34
02/19/2015	HUAYAMAVE, JACKPIERRE	9161	017	City Of Chicago Police	$524.82
02/19/2015	HUAYAMAVE, JACKPIERRE	9161	017	City Of Chicago Police	$4.00
04/02/2011	HOZZIAN, JOANNE	9161	001	City Of Chicago Police	$0.33
04/02/2011	HOZZIAN, JOANNE	9161	001	City Of Chicago Police	$4.00
04/02/2011	HOZZIAN, JOANNE	9161	001	City Of Chicago Police	$82.97
08/04/2012	HOZZIAN, JOANNE	9161	701	City Of Chicago Police	$45.86
08/04/2012	HOZZIAN, JOANNE	9161	701	City Of Chicago Police	$4.00

Incident Date	Claimant	Rank	Unit of Assignment	Insured	Total to be Paid
08/04/2012	HOZZIAN, JOANNE	9161	701	City Of Chicago Police	$0.41
08/04/2012	HOZZIAN, JOANNE	9161	701	City Of Chicago Police	$118.42
08/04/2012	HOZZIAN, JOANNE	9161	701	City Of Chicago Police	$4.00
08/04/2012	HOZZIAN, JOANNE	9161	701	City Of Chicago Police	$16.10
08/04/2012	HOZZIAN, JOANNE	9161	701	City Of Chicago Police	$3.28
08/04/2012	HOZZIAN, JOANNE	9161	701	City Of Chicago Police	$4.00
08/04/2012	HOZZIAN, JOANNE	9161	701	City Of Chicago Police	$198.97
08/04/2012	HOZZIAN, JOANNE	9161	701	City Of Chicago Police	$4.00
08/04/2012	HOZZIAN, JOANNE	9161	701	City Of Chicago Police	$0.68
08/04/2012	HOZZIAN, JOANNE	9161	701	City Of Chicago Police	$2.92
08/04/2012	HOZZIAN, JOANNE	9161	701	City Of Chicago Police	$4.00
08/04/2012	HOZZIAN, JOANNE	9161	701	City Of Chicago Police	$187.38
08/04/2012	HOZZIAN, JOANNE	9161	701	City Of Chicago Police	$75.86
08/04/2012	HOZZIAN, JOANNE	9161	701	City Of Chicago Police	$3.04
08/04/2012	HOZZIAN, JOANNE	9161	701	City Of Chicago Police	$4.00
08/04/2012	HOZZIAN, JOANNE	9161	701	City Of Chicago Police	$191.41
08/04/2012	HOZZIAN, JOANNE	9161	701	City Of Chicago Police	$3.28
08/04/2012	HOZZIAN, JOANNE	9161	701	City Of Chicago Police	$4.00
08/04/2012	HOZZIAN, JOANNE	9161	701	City Of Chicago Police	$198.97
08/05/2015	HOWARD, JOHN	9161	044	City Of Chicago Police	$170.63
08/05/2015	HOWARD, JOHN	9161	044	City Of Chicago Police	$4.00
08/05/2015	HOWARD, JOHN	9161	044	City Of Chicago Police	$3.22
09/05/2015	HOLTON, AARON	9161	193	City Of Chicago Police	$4.00
09/05/2015	HOLTON, AARON	9161	193	City Of Chicago Police	$14.43
09/05/2015	HOLTON, AARON	9161	193	City Of Chicago Police	$260.18
01/17/2015	HOLT, MARLON	9161	044	City Of Chicago Police	$4.00
01/17/2015	HOLT, MARLON	9161	044	City Of Chicago Police	$4.80
01/17/2015	HOLT, MARLON	9161	044	City Of Chicago Police	$536.91
05/22/2015	HOLT, MARLON	9161	044	City Of Chicago Police	$4.00
05/22/2015	HOLT, MARLON	9161	044	City Of Chicago Police	$6.61
05/22/2015	HOLT, MARLON	9161	044	City Of Chicago Police	$4.00
05/22/2015	HOLT, MARLON	9161	044	City Of Chicago Police	$739.69
05/22/2015	HOLT, MARLON	9161	044	City Of Chicago Police	$189.59

Incident Date	Claimant	Rank	Unit of Assignment	Insured	Total to be Paid
07/22/2015	HOLMES JR, VERTIS	9161	001	City Of Chicago Police	$4.00
07/22/2015	HOLMES JR, VERTIS	9161	001	City Of Chicago Police	$609.14
09/18/2014	HOLLAND, SHERECE	9161		City Of Chicago Police	$1.46
09/18/2014	HOLLAND, SHERECE	9161		City Of Chicago Police	$4.00
09/18/2014	HOLLAND, SHERECE	9161		City Of Chicago Police	$77.40
02/16/2015	HODZIC, SANJIN	9161		City Of Chicago Police	$148.91
02/16/2015	HODZIC, SANJIN	9161		City Of Chicago Police	$2.81
02/16/2015	HODZIC, SANJIN	9161		City Of Chicago Police	$4.00
04/06/2015	HODZIC, SANJIN	9161		City Of Chicago Police	$4.00
04/06/2015	HODZIC, SANJIN	9161		City Of Chicago Police	$405.21
04/06/2015	HODZIC, SANJIN	9161		City Of Chicago Police	$4.00
04/06/2015	HODZIC, SANJIN	9161		City Of Chicago Police	$25.00
04/06/2015	HODZIC, SANJIN	9161		City Of Chicago Police	$534.34
04/06/2015	HODZIC, SANJIN	9161		City Of Chicago Police	$21.60
03/06/2015	HITNEY, KEVIN	9168		City Of Chicago Police	$736.21
07/31/2015	HITNEY, KEVIN	9168		City Of Chicago Police	$213.13
07/31/2015	HITNEY, KEVIN	9168		City Of Chicago Police	$4.00
01/09/2015	HINTON BERRY, GIGI	9161	044	City Of Chicago Police	$10.00
01/09/2015	HINTON BERRY, GIGI	9161	044	City Of Chicago Police	$7.80
01/09/2015	HINTON BERRY, GIGI	9161	044	City Of Chicago Police	$210.20
01/09/2015	HINTON BERRY, GIGI	9161	044	City Of Chicago Police	$21.00
01/09/2015	HINTON BERRY, GIGI	9161	044	City Of Chicago Police	$3.70
01/09/2015	HINTON BERRY, GIGI	9161	044	City Of Chicago Police	$413.21
01/09/2015	HINTON BERRY, GIGI	9161	044	City Of Chicago Police	$4.00
01/09/2015	HINTON BERRY, GIGI	9161	044	City Of Chicago Police	$4.00
06/04/2015	HILL, WILLIE	9161	006	City Of Chicago Police	$15.25
06/04/2015	HILL, WILLIE	9161	006	City Of Chicago Police	$111.99
06/04/2015	HILL, WILLIE	9161	006	City Of Chicago Police	$111.99
06/04/2015	HILL, WILLIE	9161	006	City Of Chicago Police	$222.11
06/04/2015	HILL, WILLIE	9161	006	City Of Chicago Police	$75.86
06/04/2015	HILL, WILLIE	9161	006	City Of Chicago Police	$4.00
06/04/2015	HILL, WILLIE	9161	006	City Of Chicago Police	$0.68
06/04/2015	HILL, WILLIE	9161	006	City Of Chicago Police	$221.89

Incident Date	Claimant	Rank	Unit of Assignment	Insured	Total to be Paid
06/04/2015	HILL, WILLIE	9161	006	City Of Chicago Police	$4.00
06/04/2015	HILL, WILLIE	9161	006	City Of Chicago Police	$0.47
06/04/2015	HILL, WILLIE	9161	006	City Of Chicago Police	$221.89
06/04/2015	HILL, WILLIE	9161	006	City Of Chicago Police	$4.00
06/04/2015	HILL, WILLIE	9161	006	City Of Chicago Police	$807.26
06/04/2015	HILL, WILLIE	9161	006	City Of Chicago Police	$0.47
06/04/2015	HILL, WILLIE	9161	006	City Of Chicago Police	$4.00
06/04/2015	HILL, WILLIE	9161	006	City Of Chicago Police	$221.89
06/04/2015	HILL, WILLIE	9161	006	City Of Chicago Police	$0.43
06/04/2015	HILL, WILLIE	9161	006	City Of Chicago Police	$4.00
06/04/2015	HILL, WILLIE	9161	006	City Of Chicago Police	$205.84
06/04/2015	HILL, WILLIE	9161	006	City Of Chicago Police	$0.47
06/04/2015	HILL, WILLIE	9161	006	City Of Chicago Police	$171.14
06/04/2015	HILL, WILLIE	9161	006	City Of Chicago Police	$221.89
06/04/2015	HILL, WILLIE	9161	006	City Of Chicago Police	$4.00
05/31/2012	HERRERA, JUANA	9161		City Of Chicago Police	$48.15
09/03/2012	HERRERA, JUANA	9161	007	City Of Chicago Police	$12.55
09/03/2012	HERRERA, JUANA	9161	007	City Of Chicago Police	$117.88
09/03/2012	HERRERA, JUANA	9161	007	City Of Chicago Police	$4.00
09/03/2012	HERRERA, JUANA	9161	007	City Of Chicago Police	$4.00
09/03/2012	HERRERA, JUANA	9161	007	City Of Chicago Police	$418.51
09/03/2012	HERRERA, JUANA	9161	007	City Of Chicago Police	$4.00
09/03/2012	HERRERA, JUANA	9161	007	City Of Chicago Police	$4.00
07/16/2015	HERNANDEZ, ORLANDO	9161	008	City Of Chicago Police	$78.29
07/16/2015	HERNANDEZ, ORLANDO	9161	008	City Of Chicago Police	$4.00
07/16/2015	HERNANDEZ, ORLANDO	9161	008	City Of Chicago Police	$0.27
03/19/2010	HERNANDEZ, NICHOLAS	9161	153	City Of Chicago Police	$100.20
09/11/2015	HERNANDEZ, MARCOS	9161		City Of Chicago Police	$4.00
09/11/2015	HERNANDEZ, MARCOS	9161		City Of Chicago Police	$26.23
03/17/2015	HERNANDEZ, EDGAR	9161	015	City Of Chicago Police	$209.84
03/17/2015	HERNANDEZ, EDGAR	9161	015	City Of Chicago Police	$4.00
03/17/2015	HERNANDEZ, EDGAR	9161	015	City Of Chicago Police	$1.80
03/17/2015	HERNANDEZ, EDGAR	9161	015	City Of Chicago Police	$211.99

Incident Date	Claimant	Rank	Unit of Assignment	Insured	Total to be Paid
03/17/2015	HERNANDEZ, EDGAR	9161	015	City Of Chicago Police	$714.87
03/17/2015	HERNANDEZ, EDGAR	9161	015	City Of Chicago Police	$4.00
03/17/2015	HERNANDEZ, EDGAR	9161	015	City Of Chicago Police	$1.85
03/17/2015	HERNANDEZ, EDGAR	9161	015	City Of Chicago Police	$4.00
03/17/2015	HERNANDEZ, EDGAR	9161	015	City Of Chicago Police	$211.99
03/17/2015	HERNANDEZ, EDGAR	9161	015	City Of Chicago Police	$1.85
03/17/2015	HERNANDEZ, EDGAR	9161	015	City Of Chicago Police	$4.00
08/13/2015	HERNANDEZ JR, EDWIN	9161	006	City Of Chicago Police	$117.00
08/13/2015	HERNANDEZ JR, EDWIN	9161	006	City Of Chicago Police	$4.00
08/13/2015	HERNANDEZ JR, EDWIN	9161	006	City Of Chicago Police	$4.00
08/13/2015	HERNANDEZ JR, EDWIN	9161	006	City Of Chicago Police	$117.00
08/13/2015	HERNANDEZ JR, EDWIN	9161	006	City Of Chicago Police	$4.00
08/13/2015	HERNANDEZ JR, EDWIN	9161	006	City Of Chicago Police	$117.00
11/01/2014	HEFEL, STEVEN	9161		City Of Chicago Police	$42.45
11/01/2014	HEFEL, STEVEN	9161		City Of Chicago Police	$4.00
11/01/2014	HEFEL, STEVEN	9161		City Of Chicago Police	$123.88
11/01/2014	HEFEL, STEVEN	9161		City Of Chicago Police	$4.00
11/01/2014	HEFEL, STEVEN	9161		City Of Chicago Police	$25.91
04/26/2015	HAYNES, ARMON	9161		City Of Chicago Police	$155.80
04/26/2015	HAYNES, ARMON	9161		City Of Chicago Police	$172.61
04/26/2015	HAYNES, ARMON	9161		City Of Chicago Police	$1.06
04/26/2015	HAYNES, ARMON	9161		City Of Chicago Police	$4.00
04/26/2015	HAYNES, ARMON	9161		City Of Chicago Police	$201.04
04/26/2015	HAYNES, ARMON	9161		City Of Chicago Police	$0.82
04/26/2015	HAYNES, ARMON	9161		City Of Chicago Police	$3.87
04/26/2015	HAYNES, ARMON	9161		City Of Chicago Police	$4.00
04/26/2015	HAYNES, ARMON	9161		City Of Chicago Police	$432.40
04/26/2015	HAYNES, ARMON	9161		City Of Chicago Police	$172.61
04/26/2015	HAYNES, ARMON	9161		City Of Chicago Police	$4.00
04/26/2015	HAYNES, ARMON	9161		City Of Chicago Police	$0.91
04/26/2015	HAYNES, ARMON	9161		City Of Chicago Police	$201.04
04/26/2015	HAYNES, ARMON	9161		City Of Chicago Police	$0.91
04/26/2015	HAYNES, ARMON	9161		City Of Chicago Police	$0.82

Incident Date	Claimant	Rank	Unit of Assignment	Insured	Total to be Paid
04/26/2015	HAYNES, ARMON	9161		City Of Chicago Police	$4.00
04/26/2015	HAYNES, ARMON	9161		City Of Chicago Police	$4.00
04/26/2015	HAYNES, ARMON	9161		City Of Chicago Police	$1.06
04/26/2015	HAYNES, ARMON	9161		City Of Chicago Police	$4.00
04/26/2015	HAYNES, ARMON	9161		City Of Chicago Police	$155.80
04/26/2015	HAYNES, ARMON	9161		City Of Chicago Police	$4.00
04/26/2015	HAYNES, ARMON	9161		City Of Chicago Police	$0.82
04/26/2015	HAYNES, ARMON	9161		City Of Chicago Police	$155.80
04/26/2015	HAYNES, ARMON	9161		City Of Chicago Police	$4.00
07/25/2015	HAYMAN, PHILLIP	9171	008	City Of Chicago Police	$8.43
07/25/2015	HAYMAN, PHILLIP	9171	008	City Of Chicago Police	$16.20
07/25/2015	HAYMAN, PHILLIP	9171	008	City Of Chicago Police	$4.00
07/25/2015	HAYMAN, PHILLIP	9171	008	City Of Chicago Police	$0.31
07/25/2015	HAYMAN, PHILLIP	9171	008	City Of Chicago Police	$198.40
07/25/2015	HAYMAN, PHILLIP	9171	008	City Of Chicago Police	$4.00
08/07/2013	HAUSER, DANIEL	9161	044	City Of Chicago Police	$776.82
08/07/2013	HAUSER, DANIEL	9161	044	City Of Chicago Police	$317.94
08/07/2013	HAUSER, DANIEL	9161	044	City Of Chicago Police	$517.88
08/07/2013	HAUSER, DANIEL	9161	044	City Of Chicago Police	$258.94
08/07/2013	HAUSER, DANIEL	9161	044	City Of Chicago Police	$258.94
08/07/2013	HAUSER, DANIEL	9161	044	City Of Chicago Police	$258.94
08/07/2013	HAUSER, DANIEL	9161	044	City Of Chicago Police	$258.94
08/07/2013	HAUSER, DANIEL	9161	044	City Of Chicago Police	$258.94
08/07/2013	HAUSER, DANIEL	9161	044	City Of Chicago Police	$81.41
08/07/2013	HAUSER, DANIEL	9161	044	City Of Chicago Police	$517.88
08/07/2013	HAUSER, DANIEL	9161	044	City Of Chicago Police	$288.00
08/07/2013	HAUSER, DANIEL	9161	044	City Of Chicago Police	$4.00
08/07/2013	HAUSER, DANIEL	9161	044	City Of Chicago Police	$624.26
08/07/2013	HAUSER, DANIEL	9161	044	City Of Chicago Police	$576.85
08/07/2013	HAUSER, DANIEL	9161	044	City Of Chicago Police	$517.88
08/07/2013	HAUSER, DANIEL	9161	044	City Of Chicago Police	$258.94
11/17/2012	HATCH, CRAIG	9161		City Of Chicago Police	$4.00
11/17/2012	HATCH, CRAIG	9161		City Of Chicago Police	$0.32

Incident Date	Claimant	Rank	Unit of Assignment	Insured	Total to be Paid
11/17/2012	HATCH, CRAIG	9161		City Of Chicago Police	$339.75
11/17/2012	HATCH, CRAIG	9161		City Of Chicago Police	$4.00
11/17/2012	HATCH, CRAIG	9161		City Of Chicago Police	$0.91
11/17/2012	HATCH, CRAIG	9161		City Of Chicago Police	$121.28
04/06/2015	HARTMANN, VALERIE	9161		City Of Chicago Police	$21 60
04/06/2015	HARTMANN, VALERIE	9161		City Of Chicago Police	$25 00
04/06/2015	HARTMANN, VALERIE	9161		City Of Chicago Police	$4.00
04/06/2015	HARTMANN, VALERIE	9161		City Of Chicago Police	$0.41
04/06/2015	HARTMANN, VALERIE	9161		City Of Chicago Police	$4.00
07/08/2013	HART, CHARLES	9161		City Of Chicago Police	$256.22
01/26/2014	HARRIS, TOMMIE	9160	542	City Of Chicago Police	$10 72
01/26/2014	HARRIS, TOMMIE	9160	542	City Of Chicago Police	$567.51
04/01/2015	HARRIS, NAKIA	9161	044	City Of Chicago Police	$200.09
04/01/2015	HARRIS, NAKIA	9161	044	City Of Chicago Police	$4.00
04/01/2015	HARRIS, NAKIA	9161	044	City Of Chicago Police	$2 70
04/01/2015	HARRIS, NAKIA	9161	044	City Of Chicago Police	$196.06
04/01/2015	HARRIS, NAKIA	9161	044	City Of Chicago Police	$200.09
04/01/2015	HARRIS, NAKIA	9161	044	City Of Chicago Police	$4.00
04/01/2015	HARRIS, NAKIA	9161	044	City Of Chicago Police	$2.70
04/01/2015	HARRIS, NAKIA	9161	044	City Of Chicago Police	$200.09
04/01/2015	HARRIS, NAKIA	9161	044	City Of Chicago Police	$4.00
04/01/2015	HARRIS, NAKIA	9161	044	City Of Chicago Police	$2.70
04/01/2015	HARRIS, NAKIA	9161	044	City Of Chicago Police	$196.75
04/01/2015	HARRIS, NAKIA	9161	044	City Of Chicago Police	$4.00
04/01/2015	HARRIS, NAKIA	9161	044	City Of Chicago Police	$2 60
04/01/2015	HARRIS, NAKIA	9161	044	City Of Chicago Police	$234.06
04/01/2015	HARRIS, NAKIA	9161	044	City Of Chicago Police	$4.00
04/01/2015	HARRIS, NAKIA	9161	044	City Of Chicago Police	$3.72
04/01/2015	HARRIS, NAKIA	9161	044	City Of Chicago Police	$246.96
04/01/2015	HARRIS, NAKIA	9161	044	City Of Chicago Police	$75.86
04/01/2015	HARRIS, NAKIA	9161	044	City Of Chicago Police	$196.08
04/01/2015	HARRIS, NAKIA	9161	044	City Of Chicago Police	$245.53
04/01/2015	HARRIS, NAKIA	9161	044	City Of Chicago Police	$194.43

Incident Date	Claimant	Rank	Unit of Assignment	Insured	Total to be Paid
04/01/2015	HARRIS, NAKIA	9161	044	City Of Chicago Police	$4.00
04/01/2015	HARRIS, NAKIA	9161	044	City Of Chicago Police	$2.54
04/01/2015	HARRIS, NAKIA	9161	044	City Of Chicago Police	$194.63
04/01/2015	HARRIS, NAKIA	9161	044	City Of Chicago Police	$4.00
04/01/2015	HARRIS, NAKIA	9161	044	City Of Chicago Police	$2.54
04/01/2015	HARRIS, NAKIA	9161	044	City Of Chicago Police	$75.86
04/01/2015	HARRIS, NAKIA	9161	044	City Of Chicago Police	$4.00
04/01/2015	HARRIS, NAKIA	9161	044	City Of Chicago Police	$0.68
04/01/2015	HARRIS, NAKIA	9161	044	City Of Chicago Police	$194.43
04/01/2015	HARRIS, NAKIA	9161	044	City Of Chicago Police	$4.00
04/01/2015	HARRIS, NAKIA	9161	044	City Of Chicago Police	$2.52
04/01/2015	HARRIS, NAKIA	9161	044	City Of Chicago Police	$194.43
04/01/2015	HARRIS, NAKIA	9161	044	City Of Chicago Police	$4.00
04/01/2015	HARRIS, NAKIA	9161	044	City Of Chicago Police	$2.52
04/01/2015	HARRIS, NAKIA	9161	044	City Of Chicago Police	$194.43
04/01/2015	HARRIS, NAKIA	9161	044	City Of Chicago Police	$4.00
04/01/2015	HARRIS, NAKIA	9161	044	City Of Chicago Police	$2.52
04/01/2015	HARRIS, NAKIA	9161	044	City Of Chicago Police	$200.09
04/01/2015	HARRIS, NAKIA	9161	044	City Of Chicago Police	$4.00
04/01/2015	HARRIS, NAKIA	9161	044	City Of Chicago Police	$2.70
04/01/2015	HARRIS, NAKIA	9161	044	City Of Chicago Police	$200.09
04/01/2015	HARRIS, NAKIA	9161	044	City Of Chicago Police	$4.00
04/01/2015	HARRIS, NAKIA	9161	044	City Of Chicago Police	$2.70
04/01/2015	HARRIS, NAKIA	9161	044	City Of Chicago Police	$194.63
05/20/2015	HARRIS, KEITH	9161	189	City Of Chicago Police	$79.85
05/20/2015	HARRIS, KEITH	9161	189	City Of Chicago Police	$31.34
05/20/2015	HARRIS, KEITH	9161	189	City Of Chicago Police	$66.77
05/20/2015	HARRIS, KEITH	9161	189	City Of Chicago Police	$55.87
05/20/2015	HARRIS, KEITH	9161	189	City Of Chicago Police	$4.00
05/20/2015	HARRIS, KEITH	9161	189	City Of Chicago Police	$316.98
05/20/2015	HARRIS, KEITH	9161	189	City Of Chicago Police	$4.00
05/20/2015	HARRIS, KEITH	9161	189	City Of Chicago Police	$3.04
05/20/2015	HARRIS, KEITH	9161	189	City Of Chicago Police	$237.84

Incident Date	Claimant	Rank	Unit of Assignment	Insured	Total to be Paid
05/20/2015	HARRIS, KEITH	9161	189	City Of Chicago Police	$4.00
05/20/2015	HARRIS, KEITH	9161	189	City Of Chicago Police	$3.85
05/20/2015	HARRIS, KEITH	9161	189	City Of Chicago Police	$237.84
05/20/2015	HARRIS, KEITH	9161	189	City Of Chicago Police	$4.00
05/20/2015	HARRIS, KEITH	9161	189	City Of Chicago Police	$3.85
05/20/2015	HARRIS, KEITH	9161	189	City Of Chicago Police	$237.84
05/20/2015	HARRIS, KEITH	9161	189	City Of Chicago Police	$4.00
05/20/2015	HARRIS, KEITH	9161	189	City Of Chicago Police	$3.85
05/20/2015	HARRIS, KEITH	9161	189	City Of Chicago Police	$79.85
05/20/2015	HARRIS, KEITH	9161	189	City Of Chicago Police	$4.00
05/20/2015	HARRIS, KEITH	9161	189	City Of Chicago Police	$1.50
05/20/2015	HARRIS, KEITH	9161	189	City Of Chicago Police	$192.68
05/20/2015	HARRIS, KEITH	9161	189	City Of Chicago Police	$4.00
05/20/2015	HARRIS, KEITH	9161	189	City Of Chicago Police	$2.49
05/20/2015	HARRIS, KEITH	9161	189	City Of Chicago Police	$194.79
05/20/2015	HARRIS, KEITH	9161	189	City Of Chicago Police	$4.00
05/20/2015	HARRIS, KEITH	9161	189	City Of Chicago Police	$2.56
05/20/2015	HARRIS, KEITH	9161	189	City Of Chicago Police	$199.83
05/20/2015	HARRIS, KEITH	9161	189	City Of Chicago Police	$199.83
05/20/2015	HARRIS, KEITH	9161	189	City Of Chicago Police	$199.83
05/20/2015	HARRIS, KEITH	9161	189	City Of Chicago Police	$199.83
05/20/2015	HARRIS, KEITH	9161	189	City Of Chicago Police	$237.84
05/20/2015	HARRIS, KEITH	9161	189	City Of Chicago Police	$615.00
05/20/2015	HARRIS, KEITH	9161	189	City Of Chicago Police	$4.00
05/20/2015	HARRIS, KEITH	9161	189	City Of Chicago Police	$94.56
05/20/2015	HARRIS, KEITH	9161	189	City Of Chicago Police	$253.94
05/20/2015	HARRIS, KEITH	9161	189	City Of Chicago Police	$4.00
05/20/2015	HARRIS, KEITH	9161	189	City Of Chicago Police	$4.00
05/20/2015	HARRIS, KEITH	9161	189	City Of Chicago Police	$2.00
05/20/2015	HARRIS, KEITH	9161	189	City Of Chicago Police	$230.54
05/20/2015	HARRIS, KEITH	9161	189	City Of Chicago Police	$4.00
05/20/2015	HARRIS, KEITH	9161	189	City Of Chicago Police	$6.91
05/20/2015	HARRIS, KEITH	9161	189	City Of Chicago Police	$192.68

Incident Date	Claimant	Rank	Unit of Assignment	Insured	Total to be Paid
05/20/2015	HARRIS, KEITH	9161	189	City Of Chicago Police	$4.00
05/20/2015	HARRIS, KEITH	9161	189	City Of Chicago Police	$2.49
05/20/2015	HARRIS, KEITH	9161	189	City Of Chicago Police	$305.41
05/20/2015	HARRIS, KEITH	9161	189	City Of Chicago Police	$4.00
05/20/2015	HARRIS, KEITH	9161	189	City Of Chicago Police	$2.72
05/20/2015	HARRIS, KEITH	9161	189	City Of Chicago Police	$118.84
05/20/2015	HARRIS, KEITH	9161	189	City Of Chicago Police	$4.00
05/20/2015	HARRIS, KEITH	9161	189	City Of Chicago Police	$0.30
05/20/2015	HARRIS, KEITH	9161	189	City Of Chicago Police	$192.68
05/20/2015	HARRIS, KEITH	9161	189	City Of Chicago Police	$4.00
05/20/2015	HARRIS, KEITH	9161	189	City Of Chicago Police	$2.49
05/20/2015	HARRIS, KEITH	9161	189	City Of Chicago Police	$4.00
05/20/2015	HARRIS, KEITH	9161	189	City Of Chicago Police	$196.43
05/20/2015	HARRIS, KEITH	9161	189	City Of Chicago Police	$4.00
05/20/2015	HARRIS, KEITH	9161	189	City Of Chicago Police	$4.00
08/14/2015	HARRIS, KEISHA	9161		City Of Chicago Police	$4.00
08/14/2015	HARRIS, KEISHA	9161		City Of Chicago Police	$3.96
08/14/2015	HARRIS, KEISHA	9161		City Of Chicago Police	$27.18
08/14/2015	HARRIS, KEISHA	9161		City Of Chicago Police	$48.12
08/14/2015	HARRIS, KEISHA	9161		City Of Chicago Police	$234.45
08/14/2015	HARRIS, KEISHA	9161		City Of Chicago Police	$4.00
08/14/2015	HARRIS, KEISHA	9161		City Of Chicago Police	$3.74
08/14/2015	HARRIS, KEISHA	9161		City Of Chicago Police	$92.85
08/14/2015	HARRIS, KEISHA	9161		City Of Chicago Police	$4.00
08/14/2015	HARRIS, KEISHA	9161		City Of Chicago Police	$0.83
08/14/2015	HARRIS, KEISHA	9161		City Of Chicago Police	$241.43
08/14/2015	HARRIS, KEISHA	9161		City Of Chicago Police	$4.00
08/14/2015	HARRIS, KEISHA	9161		City Of Chicago Police	$3.96
08/14/2015	HARRIS, KEISHA	9161		City Of Chicago Police	$275.41
08/14/2015	HARRIS, KEISHA	9161		City Of Chicago Police	$4.00
08/14/2015	HARRIS, KEISHA	9161		City Of Chicago Police	$4.96
08/14/2015	HARRIS, KEISHA	9161		City Of Chicago Police	$75.86
08/14/2015	HARRIS, KEISHA	9161		City Of Chicago Police	$4.00

Incident Date	Claimant	Rank	Unit of Assignment	Insured	Total to be Paid
08/14/2015	HARRIS, KEISHA	9161		City Of Chicago Police	$0.68
08/14/2015	HARRIS, KEISHA	9161		City Of Chicago Police	$4.00
08/14/2015	HARRIS, KEISHA	9161		City Of Chicago Police	$92.64
08/14/2015	HARRIS, KEISHA	9161		City Of Chicago Police	$275.41
08/14/2015	HARRIS, KEISHA	9161		City Of Chicago Police	$4.00
08/14/2015	HARRIS, KEISHA	9161		City Of Chicago Police	$4.96
08/14/2015	HARRIS, KEISHA	9161		City Of Chicago Police	$241.43
04/17/2011	HARRIS, JANICE	9161	006	City Of Chicago Police	$5.06
04/17/2011	HARRIS, JANICE	9161	006	City Of Chicago Police	$268.14
04/17/2011	HARRIS, JANICE	9161	006	City Of Chicago Police	$4.00
07/24/2012	HARRIS, DANIEL	9161	024	City Of Chicago Police	$32.95
08/14/2015	HARRIS, BRIAN	9161		City Of Chicago Police	$4.00
08/14/2015	HARRIS, BRIAN	9161		City Of Chicago Police	$4.00
08/14/2015	HARRIS, BRIAN	9161		City Of Chicago Police	$1.43
08/14/2015	HARRIS, BRIAN	9161		City Of Chicago Police	$4.00
08/14/2015	HARRIS, BRIAN	9161		City Of Chicago Police	$656.86
08/14/2015	HARRIS, BRIAN	9161		City Of Chicago Police	$4.00
08/14/2015	HARRIS, BRIAN	9161		City Of Chicago Police	$101.56
08/14/2015	HARRIS, BRIAN	9161		City Of Chicago Police	$1.11
06/18/2015	HARRIS SR, JOSEPH	9161	005	City Of Chicago Police	$171.18
06/18/2015	HARRIS SR, JOSEPH	9161	005	City Of Chicago Police	$169.22
06/18/2015	HARRIS SR, JOSEPH	9161	005	City Of Chicago Police	$4.00
06/18/2015	HARRIS SR, JOSEPH	9161	005	City Of Chicago Police	$1.38
06/18/2015	HARRIS SR, JOSEPH	9161	005	City Of Chicago Police	$106.09
06/18/2015	HARRIS SR, JOSEPH	9161	005	City Of Chicago Police	$4.00
06/18/2015	HARRIS SR, JOSEPH	9161	005	City Of Chicago Police	$2.00
06/18/2015	HARRIS SR, JOSEPH	9161	005	City Of Chicago Police	$4.00
06/18/2015	HARRIS SR, JOSEPH	9161	005	City Of Chicago Police	$31.34
06/18/2015	HARRIS SR, JOSEPH	9161	005	City Of Chicago Police	$111.08
06/18/2015	HARRIS SR, JOSEPH	9161	005	City Of Chicago Police	$4.00
06/18/2015	HARRIS SR, JOSEPH	9161	005	City Of Chicago Police	$3.33
06/18/2015	HARRIS SR, JOSEPH	9161	005	City Of Chicago Police	$238.86
06/18/2015	HARRIS SR, JOSEPH	9161	005	City Of Chicago Police	$4.00

Incident Date	Claimant	Rank	Unit of Assignment	Insured	Total to be Paid
06/18/2015	HARRIS SR, JOSEPH	9161	005	City Of Chicago Police	$7.17
06/18/2015	HARRIS SR, JOSEPH	9161	005	City Of Chicago Police	$4.00
06/18/2015	HARRIS SR, JOSEPH	9161	005	City Of Chicago Police	$52.39
06/18/2015	HARRIS SR, JOSEPH	9161	005	City Of Chicago Police	$281.01
06/18/2015	HARRIS SR, JOSEPH	9161	005	City Of Chicago Police	$4.00
06/18/2015	HARRIS SR, JOSEPH	9161	005	City Of Chicago Police	$169.22
06/18/2015	HARRIS SR, JOSEPH	9161	005	City Of Chicago Police	$4.00
06/18/2015	HARRIS SR, JOSEPH	9161	005	City Of Chicago Police	$1.38
06/18/2015	HARRIS SR, JOSEPH	9161	005	City Of Chicago Police	$180.59
06/18/2015	HARRIS SR, JOSEPH	9161	005	City Of Chicago Police	$4.00
06/18/2015	HARRIS SR, JOSEPH	9161	005	City Of Chicago Police	$2.12
06/18/2015	HARRIS SR, JOSEPH	9161	005	City Of Chicago Police	$425.33
06/18/2015	HARRIS SR, JOSEPH	9161	005	City Of Chicago Police	$4.00
06/18/2015	HARRIS SR, JOSEPH	9161	005	City Of Chicago Police	$17.53
06/18/2015	HARRIS SR, JOSEPH	9161	005	City Of Chicago Police	$169.22
06/18/2015	HARRIS SR, JOSEPH	9161	005	City Of Chicago Police	$4.00
06/18/2015	HARRIS SR, JOSEPH	9161	005	City Of Chicago Police	$1.38
06/18/2015	HARRIS SR, JOSEPH	9161	005	City Of Chicago Police	$208.87
06/18/2015	HARRIS SR, JOSEPH	9161	005	City Of Chicago Police	$4.00
06/18/2015	HARRIS SR, JOSEPH	9161	005	City Of Chicago Police	$2.57
06/18/2015	HARRIS SR, JOSEPH	9161	005	City Of Chicago Police	$208.87
06/18/2015	HARRIS SR, JOSEPH	9161	005	City Of Chicago Police	$4.00
06/18/2015	HARRIS SR, JOSEPH	9161	005	City Of Chicago Police	$2.57
06/18/2015	HARRIS SR, JOSEPH	9161	005	City Of Chicago Police	$76.53
06/18/2015	HARRIS SR, JOSEPH	9161	005	City Of Chicago Police	$4.00
06/18/2015	HARRIS SR, JOSEPH	9161	005	City Of Chicago Police	$1.45
06/18/2015	HARRIS SR, JOSEPH	9161	005	City Of Chicago Police	$106.09
06/18/2015	HARRIS SR, JOSEPH	9161	005	City Of Chicago Police	$4.00
06/18/2015	HARRIS SR, JOSEPH	9161	005	City Of Chicago Police	$99.61
06/18/2015	HARRIS SR, JOSEPH	9161	005	City Of Chicago Police	$107.02
06/18/2015	HARRIS SR, JOSEPH	9161	005	City Of Chicago Police	$170.86
06/18/2015	HARRIS SR, JOSEPH	9161	005	City Of Chicago Police	$239.27
06/18/2015	HARRIS SR, JOSEPH	9161	005	City Of Chicago Police	$169.22

Incident Date	Claimant	Rank	Unit of Assignment	Insured	Total to be Paid
06/18/2015	HARRIS SR, JOSEPH	9161	005	City Of Chicago Police	$163.67
06/18/2015	HARRIS SR, JOSEPH	9161	005	City Of Chicago Police	$76.08
06/18/2015	HARRIS SR, JOSEPH	9161	005	City Of Chicago Police	$169.22
06/18/2015	HARRIS SR, JOSEPH	9161	005	City Of Chicago Police	$170.86
04/08/2014	HARO, JORGE	9161		City Of Chicago Police	$75.06
04/08/2014	HARO, JORGE	9161		City Of Chicago Police	$4.00
04/08/2014	HARO, JORGE	9161		City Of Chicago Police	$0.81
04/15/2014	HARO, JORGE	9161		City Of Chicago Police	$0.48
04/15/2014	HARO, JORGE	9161		City Of Chicago Police	$180.68
08/24/2014	HARN, ELIZABETH	9161		City Of Chicago Police	$259.05
08/24/2014	HARN, ELIZABETH	9161		City Of Chicago Police	$4.00
08/24/2014	HARN, ELIZABETH	9161		City Of Chicago Police	$1.37
08/24/2014	HARN, ELIZABETH	9161		City Of Chicago Police	$175.04
08/24/2014	HARN, ELIZABETH	9161		City Of Chicago Police	$4.00
08/24/2014	HARN, ELIZABETH	9161		City Of Chicago Police	$0.93
08/24/2014	HARN, ELIZABETH	9161		City Of Chicago Police	$172.61
08/24/2014	HARN, ELIZABETH	9161		City Of Chicago Police	$4.00
08/24/2014	HARN, ELIZABETH	9161		City Of Chicago Police	$0.91
08/24/2014	HARN, ELIZABETH	9161		City Of Chicago Police	$179.08
08/24/2014	HARN, ELIZABETH	9161		City Of Chicago Police	$4.00
08/24/2014	HARN, ELIZABETH	9161		City Of Chicago Police	$0.95
08/24/2014	HARN, ELIZABETH	9161		City Of Chicago Police	$220.28
08/24/2014	HARN, ELIZABETH	9161		City Of Chicago Police	$4.00
08/24/2014	HARN, ELIZABETH	9161		City Of Chicago Police	$1.17
08/24/2014	HARN, ELIZABETH	9161		City Of Chicago Police	$45.24
08/24/2014	HARN, ELIZABETH	9161		City Of Chicago Police	$4.00
08/24/2014	HARN, ELIZABETH	9161		City Of Chicago Police	$0.24
11/24/2014	HANSSON, JEFFREY	9165		City Of Chicago Police	$271.77
11/24/2014	HANSSON, JEFFREY	9165		City Of Chicago Police	$286.77
11/24/2014	HANSSON, JEFFREY	9165		City Of Chicago Police	$615.00
11/24/2014	HANSSON, JEFFREY	9165		City Of Chicago Police	$4.00
11/24/2014	HANSSON, JEFFREY	9165		City Of Chicago Police	$92.31
11/24/2014	HANSSON, JEFFREY	9165		City Of Chicago Police	$16.52

Incident Date	Claimant	Rank	Unit of Assignment	Insured	Total to be Paid
11/24/2014	HANSSON, JEFFREY	9165		City Of Chicago Police	$290.57
11/24/2014	HANSSON, JEFFREY	9165		City Of Chicago Police	$4.00
11/24/2014	HANSSON, JEFFREY	9165		City Of Chicago Police	$23.31
11/24/2014	HANSSON, JEFFREY	9165		City Of Chicago Police	$4.00
11/24/2014	HANSSON, JEFFREY	9165		City Of Chicago Police	$4.00
11/24/2014	HANSSON, JEFFREY	9165		City Of Chicago Police	$223.97
07/15/2015	HANRAHAN, THOMAS	9161	313	City Of Chicago Police	$3.22
07/15/2015	HANRAHAN, THOMAS	9161	313	City Of Chicago Police	$170.63
07/15/2015	HANRAHAN, THOMAS	9161	313	City Of Chicago Police	$4.00
03/29/2013	HANNA, JANET	9161	284	City Of Chicago Police	$225.00
03/29/2013	HANNA, JANET	9161	284	City Of Chicago Police	$110.00
03/29/2013	HANNA, JANET	9161	284	City Of Chicago Police	$37.34
04/12/2015	HANKS, QUINTON	9161	002	City Of Chicago Police	$8.90
04/12/2015	HANKS, QUINTON	9161	002	City Of Chicago Police	$994.63
04/12/2015	HANKS, QUINTON	9161	002	City Of Chicago Police	$4.00
07/12/2015	HANDZEL, LANCE	9161	008	City Of Chicago Police	$0.64
07/12/2015	HANDZEL, LANCE	9161	008	City Of Chicago Police	$4.00
07/12/2015	HANDZEL, LANCE	9161	008	City Of Chicago Police	$2.23
07/12/2015	HANDZEL, LANCE	9161	008	City Of Chicago Police	$204.15
07/12/2015	HANDZEL, LANCE	9161	008	City Of Chicago Police	$4.00
07/12/2015	HANDZEL, LANCE	9161	008	City Of Chicago Police	$0.52
07/12/2015	HANDZEL, LANCE	9161	008	City Of Chicago Police	$221.22
07/12/2015	HANDZEL, LANCE	9161	008	City Of Chicago Police	$4.00
07/12/2015	HANDZEL, LANCE	9161	008	City Of Chicago Police	$0.57
07/12/2015	HANDZEL, LANCE	9161	008	City Of Chicago Police	$204.15
07/12/2015	HANDZEL, LANCE	9161	008	City Of Chicago Police	$4.00
07/12/2015	HANDZEL, LANCE	9161	008	City Of Chicago Police	$4.00
07/12/2015	HANDZEL, LANCE	9161	008	City Of Chicago Police	$0.62
07/12/2015	HANDZEL, LANCE	9161	008	City Of Chicago Police	$4.00
07/12/2015	HANDZEL, LANCE	9161	008	City Of Chicago Police	$0.74
07/12/2015	HANDZEL, LANCE	9161	008	City Of Chicago Police	$4.00
07/12/2015	HANDZEL, LANCE	9161	008	City Of Chicago Police	$0.64
07/12/2015	HANDZEL, LANCE	9161	008	City Of Chicago Police	$4.00

Incident Date	Claimant	Rank	Unit of Assignment	Insured	Total to be Paid
07/12/2015	HANDZEL, LANCE	9161	008	City Of Chicago Police	$0.62
07/12/2015	HANDZEL, LANCE	9161	008	City Of Chicago Police	$4.00
07/12/2015	HANDZEL, LANCE	9161	008	City Of Chicago Police	$0.52
07/12/2015	HANDZEL, LANCE	9161	008	City Of Chicago Police	$4.00
07/12/2015	HANDZEL, LANCE	9161	008	City Of Chicago Police	$0.62
07/12/2015	HANDZEL, LANCE	9161	008	City Of Chicago Police	$4.00
07/12/2015	HANDZEL, LANCE	9161	008	City Of Chicago Police	$0.74
07/12/2015	HANDZEL, LANCE	9161	008	City Of Chicago Police	$4.00
07/12/2015	HANDZEL, LANCE	9161	008	City Of Chicago Police	$0.62
07/12/2015	HANDZEL, LANCE	9161	008	City Of Chicago Police	$4.00
07/12/2015	HANDZEL, LANCE	9161	008	City Of Chicago Police	$0.62
07/12/2015	HANDZEL, LANCE	9161	008	City Of Chicago Police	$4.00
07/12/2015	HANDZEL, LANCE	9161	008	City Of Chicago Police	$0.52
07/12/2015	HANDZEL, LANCE	9161	008	City Of Chicago Police	$4.00
07/12/2015	HANDZEL, LANCE	9161	008	City Of Chicago Police	$0.62
07/23/2015	HAMPTON, SHARLYN	9161		City Of Chicago Police	$79.85
07/23/2015	HAMPTON, SHARLYN	9161		City Of Chicago Police	$4.00
07/23/2015	HAMPTON, SHARLYN	9161		City Of Chicago Police	$55.87
07/23/2015	HAMPTON, SHARLYN	9161		City Of Chicago Police	$4.00
07/23/2015	HAMPTON, SHARLYN	9161		City Of Chicago Police	$4.00
07/23/2015	HAMPTON, SHARLYN	9161		City Of Chicago Police	$114.69
07/23/2015	HAMPTON, SHARLYN	9161		City Of Chicago Police	$4.00
07/23/2015	HAMPTON, SHARLYN	9161		City Of Chicago Police	$281.01
07/23/2015	HAMPTON, SHARLYN	9161		City Of Chicago Police	$281.01
08/28/2015	HALL, SCOTT	9161	189	City Of Chicago Police	$730.30
08/28/2015	HALL, SCOTT	9161	189	City Of Chicago Police	$6.53
08/28/2015	HALL, SCOTT	9161	189	City Of Chicago Police	$4.00
03/31/2015	HAHN, LAUREN	9161		City Of Chicago Police	$189.59
03/31/2015	HAHN, LAUREN	9161		City Of Chicago Police	$486.97
02/02/2015	HAGEN, GAIL	9171		City Of Chicago Police	$37.97
02/02/2015	HAGEN, GAIL	9171		City Of Chicago Police	$4.00
02/02/2015	HAGEN, GAIL	9171		City Of Chicago Police	$0.34
02/02/2015	HAGEN, GAIL	9171		City Of Chicago Police	$75.86

Incident Date	Claimant	Rank	Unit of Assignment	Insured	Total to be Paid
02/02/2015	HAGEN, GAIL	9171		City Of Chicago Police	$4.00
02/02/2015	HAGEN, GAIL	9171		City Of Chicago Police	$4.61
02/02/2015	HAGEN, GAIL	9171		City Of Chicago Police	$513.70
05/07/2015	HABIAK, MICHELLE	9165	384	City Of Chicago Police	$216.04
05/07/2015	HABIAK, MICHELLE	9165	384	City Of Chicago Police	$4.00
05/07/2015	HABIAK, MICHELLE	9165	384	City Of Chicago Police	$6.48
05/07/2015	HABIAK, MICHELLE	9165	384	City Of Chicago Police	$241.86
05/07/2015	HABIAK, MICHELLE	9165	384	City Of Chicago Police	$4.00
05/07/2015	HABIAK, MICHELLE	9165	384	City Of Chicago Police	$0.60
05/07/2015	HABIAK, MICHELLE	9165	384	City Of Chicago Police	$234.08
01/01/2015	Galarza, Angela	9161		City Of Chicago Police	$161.15
01/01/2015	Galarza, Angela	9161		City Of Chicago Police	$4.00
01/01/2015	Galarza, Angela	9161		City Of Chicago Police	$4.83
01/01/2015	Galarza, Angela	9161		City Of Chicago Police	$5.80
01/01/2015	Galarza, Angela	9161		City Of Chicago Police	$648.85
01/01/2015	Galarza, Angela	9161		City Of Chicago Police	$4.00
04/16/2005	Gaji, Tiffany S	P	00003	City Of Chicago Police	$95.72
06/01/2015	GUZMAN, MICHAEL	9161	044	City Of Chicago Police	$4.00
06/01/2015	GUZMAN, MICHAEL	9161	044	City Of Chicago Police	$629.50
06/01/2015	GUZMAN, MICHAEL	9161	044	City Of Chicago Police	$4.00
06/01/2015	GUZMAN, MICHAEL	9161	044	City Of Chicago Police	$189.59
06/01/2015	GUZMAN, MICHAEL	9161	044	City Of Chicago Police	$6.84
06/15/2015	GUTRICH, JOHN	9161	012	City Of Chicago Police	$1.27
06/15/2015	GUTRICH, JOHN	9161	012	City Of Chicago Police	$75.06
06/15/2015	GUTRICH, JOHN	9161	012	City Of Chicago Police	$138.38
06/15/2015	GUTRICH, JOHN	9161	012	City Of Chicago Police	$0.81
06/15/2015	GUTRICH, JOHN	9161	012	City Of Chicago Police	$175.28
06/15/2015	GUTRICH, JOHN	9161	012	City Of Chicago Police	$239.42
06/15/2015	GUTRICH, JOHN	9161	012	City Of Chicago Police	$214.65
06/15/2015	GUTRICH, JOHN	9161	012	City Of Chicago Police	$214.65
06/15/2015	GUTRICH, JOHN	9161	012	City Of Chicago Police	$214.65
06/15/2015	GUTRICH, JOHN	9161	012	City Of Chicago Police	$177.19
06/15/2015	GUTRICH, JOHN	9161	012	City Of Chicago Police	$208.08

Incident Date	Claimant	Rank	Unit of Assignment	Insured	Total to be Paid
06/15/2015	GUTRICH, JOHN	9161	012	City Of Chicago Police	$540.01
06/15/2015	GUTRICH, JOHN	9161	012	City Of Chicago Police	$75.06
06/15/2015	GUTRICH, JOHN	9161	012	City Of Chicago Police	$214.65
06/15/2015	GUTRICH, JOHN	9161	012	City Of Chicago Police	$4.00
06/15/2015	GUTRICH, JOHN	9161	012	City Of Chicago Police	$117.17
06/15/2015	GUTRICH, JOHN	9161	012	City Of Chicago Police	$0.55
06/15/2015	GUTRICH, JOHN	9161	012	City Of Chicago Police	$4.00
06/15/2015	GUTRICH, JOHN	9161	012	City Of Chicago Police	$214.65
06/15/2015	GUTRICH, JOHN	9161	012	City Of Chicago Police	$4.00
11/23/2014	GUERRERO, ANGELICA	9161		City Of Chicago Police	$320.38
11/23/2014	GUERRERO, ANGELICA	9161		City Of Chicago Police	$4.00
11/23/2014	GUERRERO, ANGELICA	9161		City Of Chicago Police	$2.42
11/23/2014	GUERRERO, ANGELICA	9161		City Of Chicago Police	$117.32
11/23/2014	GUERRERO, ANGELICA	9161		City Of Chicago Police	$4.00
11/23/2014	GUERRERO, ANGELICA	9161		City Of Chicago Police	$2.22
11/23/2014	GUERRERO, ANGELICA	9161		City Of Chicago Police	$257.77
11/23/2014	GUERRERO, ANGELICA	9161		City Of Chicago Police	$4.00
11/23/2014	GUERRERO, ANGELICA	9161		City Of Chicago Police	$0.67
11/23/2014	GUERRERO, ANGELICA	9161		City Of Chicago Police	$257.77
11/23/2014	GUERRERO, ANGELICA	9161		City Of Chicago Police	$4.00
11/23/2014	GUERRERO, ANGELICA	9161		City Of Chicago Police	$0.67
11/23/2014	GUERRERO, ANGELICA	9161		City Of Chicago Police	$257.77
11/23/2014	GUERRERO, ANGELICA	9161		City Of Chicago Police	$4.00
11/23/2014	GUERRERO, ANGELICA	9161		City Of Chicago Police	$0.67
11/23/2014	GUERRERO, ANGELICA	9161		City Of Chicago Police	$257.77
11/23/2014	GUERRERO, ANGELICA	9161		City Of Chicago Police	$4.00
11/23/2014	GUERRERO, ANGELICA	9161		City Of Chicago Police	$0.67
11/23/2014	GUERRERO, ANGELICA	9161		City Of Chicago Police	$257.77
11/23/2014	GUERRERO, ANGELICA	9161		City Of Chicago Police	$4.00
11/23/2014	GUERRERO, ANGELICA	9161		City Of Chicago Police	$0.67
11/23/2014	GUERRERO, ANGELICA	9161		City Of Chicago Police	$327.57
11/23/2014	GUERRERO, ANGELICA	9161		City Of Chicago Police	$4.00
11/23/2014	GUERRERO, ANGELICA	9161		City Of Chicago Police	$0.85

Incident Date	Claimant	Rank	Unit of Assignment	Insured	Total to be Paid
11/23/2014	GUERRERO, ANGELICA	9161		City Of Chicago Police	$257.77
11/23/2014	GUERRERO, ANGELICA	9161		City Of Chicago Police	$4.00
11/23/2014	GUERRERO, ANGELICA	9161		City Of Chicago Police	$0.67
11/23/2014	GUERRERO, ANGELICA	9161		City Of Chicago Police	$187.97
11/23/2014	GUERRERO, ANGELICA	9161		City Of Chicago Police	$4.00
11/23/2014	GUERRERO, ANGELICA	9161		City Of Chicago Police	$0.49
11/23/2014	GUERRERO, ANGELICA	9161		City Of Chicago Police	$303.21
11/23/2014	GUERRERO, ANGELICA	9161		City Of Chicago Police	$4.00
11/23/2014	GUERRERO, ANGELICA	9161		City Of Chicago Police	$0.79
11/23/2014	GUERRERO, ANGELICA	9161		City Of Chicago Police	$149.53
11/23/2014	GUERRERO, ANGELICA	9161		City Of Chicago Police	$4.00
11/23/2014	GUERRERO, ANGELICA	9161		City Of Chicago Police	$149.53
11/23/2014	GUERRERO, ANGELICA	9161		City Of Chicago Police	$4.00
11/23/2014	GUERRERO, ANGELICA	9161		City Of Chicago Police	$101.34
11/23/2014	GUERRERO, ANGELICA	9161		City Of Chicago Police	$4.00
11/23/2014	GUERRERO, ANGELICA	9161		City Of Chicago Police	$3.02
05/08/2013	GUBALA, MICHELLE	9171	007	City Of Chicago Police	$76.71
05/14/2010	GUARNIERI, PAUL	9161		City Of Chicago Police	$76.71
08/17/2009	GRZYB, DIANE	9165		City Of Chicago Police	$147.79
02/22/2015	GRZENIA, STEPHEN	9165	640	City Of Chicago Police	$13.72
02/14/2015	GROH, JOSEPH	9161	020	City Of Chicago Police	$71.87
02/14/2015	GROH, JOSEPH	9161	020	City Of Chicago Police	$1.36
02/14/2015	GROH, JOSEPH	9161	020	City Of Chicago Police	$4.00
02/22/2009	GRIMM, THOMAS	9161	012	City Of Chicago Police	$4.00
02/22/2009	GRIMM, THOMAS	9161	012	City Of Chicago Police	$151.28
07/04/2012	GRIFFIN, TAMMI	9161		City Of Chicago Police	$195.16
07/04/2012	GRIFFIN, TAMMI	9161		City Of Chicago Police	$4.00
07/04/2012	GRIFFIN, TAMMI	9161		City Of Chicago Police	$117.88
01/11/2014	GRIFFIN, MAUREEN	9152	341	City Of Chicago Police	$76.71
01/11/2014	GRIFFIN, MAUREEN	9152	341	City Of Chicago Police	$76.71
06/28/2015	GREMO, MIKE	9161	016	City Of Chicago Police	$4.00
06/28/2015	GREMO, MIKE	9161	016	City Of Chicago Police	$935.12
10/14/2009	GREEN, RICHARD	9165		City Of Chicago Police	$183.76

Incident Date	Claimant	Rank	Unit of Assignment	Insured	Total to be Paid
10/14/2009	GREEN, RICHARD	9165		City Of Chicago Police	$183.76
10/14/2009	GREEN, RICHARD	9165		City Of Chicago Police	$183.76
10/14/2009	GREEN, RICHARD	9165		City Of Chicago Police	$183.76
10/14/2009	GREEN, RICHARD	9165		City Of Chicago Police	$183.76
04/10/2015	GRANADO, DAVID	9161	010	City Of Chicago Police	$70.01
04/10/2015	GRANADO, DAVID	9161	010	City Of Chicago Police	$4.00
12/06/2012	GRAHAM, BRIAN	9161	005	City Of Chicago Police	$4.00
12/06/2012	GRAHAM, BRIAN	9161	005	City Of Chicago Police	$4.00
12/06/2012	GRAHAM, BRIAN	9161	005	City Of Chicago Police	$4.00
12/06/2012	GRAHAM, BRIAN	9161	005	City Of Chicago Police	$13.30
12/06/2012	GRAHAM, BRIAN	9161	005	City Of Chicago Police	$4.00
12/06/2012	GRAHAM, BRIAN	9161	005	City Of Chicago Police	$90.86
07/31/2015	GRAFFEO, ANTHONY	9161	044	City Of Chicago Police	$4.00
07/31/2015	GRAFFEO, ANTHONY	9161	044	City Of Chicago Police	$2.66
07/31/2015	GRAFFEO, ANTHONY	9161	044	City Of Chicago Police	$301.87
07/31/2015	GRAFFEO, ANTHONY	9161	044	City Of Chicago Police	$4.00
07/31/2015	GRAFFEO, ANTHONY	9161	044	City Of Chicago Police	$3.26
07/31/2015	GRAFFEO, ANTHONY	9161	044	City Of Chicago Police	$4.00
07/31/2015	GRAFFEO, ANTHONY	9161	044	City Of Chicago Police	$188.38
07/31/2015	GRAFFEO, ANTHONY	9161	044	City Of Chicago Police	$4.00
07/31/2015	GRAFFEO, ANTHONY	9161	044	City Of Chicago Police	$2.66
07/31/2015	GRAFFEO, ANTHONY	9161	044	City Of Chicago Police	$188.38
07/31/2015	GRAFFEO, ANTHONY	9161	044	City Of Chicago Police	$0.11
07/31/2015	GRAFFEO, ANTHONY	9161	044	City Of Chicago Police	$4.00
07/31/2015	GRAFFEO, ANTHONY	9161	044	City Of Chicago Police	$188.38
07/31/2015	GRAFFEO, ANTHONY	9161	044	City Of Chicago Police	$4.00
07/31/2015	GRAFFEO, ANTHONY	9161	044	City Of Chicago Police	$2.66
07/31/2015	GRAFFEO, ANTHONY	9161	044	City Of Chicago Police	$0.99
07/31/2015	GRAFFEO, ANTHONY	9161	044	City Of Chicago Police	$188.38
07/31/2015	GRAFFEO, ANTHONY	9161	044	City Of Chicago Police	$4.02
07/31/2015	GRAFFEO, ANTHONY	9161	044	City Of Chicago Police	$4.00
07/31/2015	GRAFFEO, ANTHONY	9161	044	City Of Chicago Police	$0.67
07/31/2015	GRAFFEO, ANTHONY	9161	044	City Of Chicago Police	$4.00

Incident Date	Claimant	Rank	Unit of Assignment	Insured	Total to be Paid
07/31/2015	GRAFFEO, ANTHONY	9161	044	City Of Chicago Police	$2.62
07/31/2015	GRAFFEO, ANTHONY	9161	044	City Of Chicago Police	$4.00
07/31/2015	GRAFFEO, ANTHONY	9161	044	City Of Chicago Police	$0.67
07/31/2015	GRAFFEO, ANTHONY	9161	044	City Of Chicago Police	$4.00
07/31/2015	GRAFFEO, ANTHONY	9161	044	City Of Chicago Police	$261.14
07/31/2015	GRAFFEO, ANTHONY	9161	044	City Of Chicago Police	$0.74
07/31/2015	GRAFFEO, ANTHONY	9161	044	City Of Chicago Police	$4.00
07/31/2015	GRAFFEO, ANTHONY	9161	044	City Of Chicago Police	$286.41
07/31/2015	GRAFFEO, ANTHONY	9161	044	City Of Chicago Police	$4.00
07/31/2015	GRAFFEO, ANTHONY	9161	044	City Of Chicago Police	$2.66
02/08/2014	GOULD, MICHAEL	9161	001	City Of Chicago Police	$1.20
02/08/2014	GOULD, MICHAEL	9161	001	City Of Chicago Police	$4.00
02/08/2014	GOULD, MICHAEL	9161	001	City Of Chicago Police	$226.20
02/08/2014	GOULD, MICHAEL	9161	001	City Of Chicago Police	$4.00
02/08/2014	GOULD, MICHAEL	9161	001	City Of Chicago Police	$79.85
02/08/2014	GOULD, MICHAEL	9161	001	City Of Chicago Police	$4.00
02/08/2014	GOULD, MICHAEL	9161	001	City Of Chicago Police	$113.49
02/08/2014	GOULD, MICHAEL	9161	001	City Of Chicago Police	$1.41
02/08/2014	GOULD, MICHAEL	9161	001	City Of Chicago Police	$4.00
02/08/2014	GOULD, MICHAEL	9161	001	City Of Chicago Police	$265.52
02/08/2014	GOULD, MICHAEL	9161	001	City Of Chicago Police	$0.60
06/21/2014	GOUGIS, JEFFREY	9161		City Of Chicago Police	$76.71
03/03/2014	GOODWIN, TURNER	9161	312	City Of Chicago Police	$76.71
08/11/2015	GONZALEZ, RICARDO	9161		City Of Chicago Police	$4.00
08/11/2015	GONZALEZ, RICARDO	9161		City Of Chicago Police	$0.76
08/11/2015	GONZALEZ, RICARDO	9161		City Of Chicago Police	$296.03
08/11/2015	GONZALEZ, RICARDO	9161		City Of Chicago Police	$4.00
08/11/2015	GONZALEZ, RICARDO	9161		City Of Chicago Police	$0.76
08/11/2015	GONZALEZ, RICARDO	9161		City Of Chicago Police	$280.77
08/11/2015	GONZALEZ, RICARDO	9161		City Of Chicago Police	$296.03
08/11/2015	GONZALEZ, RICARDO	9161		City Of Chicago Police	$4.00
08/11/2015	GONZALEZ, RICARDO	9161		City Of Chicago Police	$0.76
08/11/2015	GONZALEZ, RICARDO	9161		City Of Chicago Police	$296.03

Incident Date	Claimant	Rank	Unit of Assignment	Insured	Total to be Paid
08/11/2015	GONZALEZ, RICARDO	9161		City Of Chicago Police	$4.00
08/11/2015	GONZALEZ, RICARDO	9161		City Of Chicago Police	$0.76
08/11/2015	GONZALEZ, RICARDO	9161		City Of Chicago Police	$422.04
08/11/2015	GONZALEZ, RICARDO	9161		City Of Chicago Police	$4.00
08/11/2015	GONZALEZ, RICARDO	9161		City Of Chicago Police	$12.66
08/11/2015	GONZALEZ, RICARDO	9161		City Of Chicago Police	$234.08
08/11/2015	GONZALEZ, RICARDO	9161		City Of Chicago Police	$4.00
08/11/2015	GONZALEZ, RICARDO	9161		City Of Chicago Police	$0.60
08/11/2015	GONZALEZ, RICARDO	9161		City Of Chicago Police	$250.09
08/11/2015	GONZALEZ, RICARDO	9161		City Of Chicago Police	$4.00
08/11/2015	GONZALEZ, RICARDO	9161		City Of Chicago Police	$0.76
08/11/2015	GONZALEZ, RICARDO	9161		City Of Chicago Police	$4.00
08/11/2015	GONZALEZ, RICARDO	9161		City Of Chicago Police	$296.03
08/11/2015	GONZALEZ, RICARDO	9161		City Of Chicago Police	$0.76
08/11/2015	GONZALEZ, RICARDO	9161		City Of Chicago Police	$4.00
08/11/2015	GONZALEZ, RICARDO	9161		City Of Chicago Police	$296.03
08/11/2015	GONZALEZ, RICARDO	9161		City Of Chicago Police	$31.34
08/11/2015	GONZALEZ, RICARDO	9161		City Of Chicago Police	$4.00
08/11/2015	GONZALEZ, RICARDO	9161		City Of Chicago Police	$4.00
08/11/2015	GONZALEZ, RICARDO	9161		City Of Chicago Police	$4.00
08/11/2015	GONZALEZ, RICARDO	9161		City Of Chicago Police	$7.13
08/11/2015	GONZALEZ, RICARDO	9161		City Of Chicago Police	$0.64
08/11/2015	GONZALEZ, RICARDO	9161		City Of Chicago Police	$296.03
02/09/2015	GONZALEZ, MICHAEL	9161	017	City Of Chicago Police	$122.27
02/09/2015	GONZALEZ, MICHAEL	9161	017	City Of Chicago Police	$4.00
02/09/2015	GONZALEZ, MICHAEL	9161	017	City Of Chicago Police	$0.31
02/09/2015	GONZALEZ, MICHAEL	9161	017	City Of Chicago Police	$164.10
02/09/2015	GONZALEZ, MICHAEL	9161	017	City Of Chicago Police	$4.00
02/09/2015	GONZALEZ, MICHAEL	9161	017	City Of Chicago Police	$0.42
02/09/2015	GONZALEZ, MICHAEL	9161	017	City Of Chicago Police	$138.02
02/09/2015	GONZALEZ, MICHAEL	9161	017	City Of Chicago Police	$4.00
02/09/2015	GONZALEZ, MICHAEL	9161	017	City Of Chicago Police	$0.37
02/09/2015	GONZALEZ, MICHAEL	9161	017	City Of Chicago Police	$134.86

Incident Date	Claimant	Rank	Unit of Assignment	Insured	Total to be Paid
02/09/2015	GONZALEZ, MICHAEL	9161	017	City Of Chicago Police	$4.00
02/09/2015	GONZALEZ, MICHAEL	9161	017	City Of Chicago Police	$1.46
02/09/2015	GONZALEZ, MICHAEL	9161	017	City Of Chicago Police	$122.27
02/09/2015	GONZALEZ, MICHAEL	9161	017	City Of Chicago Police	$4.00
02/09/2015	GONZALEZ, MICHAEL	9161	017	City Of Chicago Police	$0.31
02/09/2015	GONZALEZ, MICHAEL	9161	017	City Of Chicago Police	$168.21
02/09/2015	GONZALEZ, MICHAEL	9161	017	City Of Chicago Police	$4.00
02/09/2015	GONZALEZ, MICHAEL	9161	017	City Of Chicago Police	$0.43
02/09/2015	GONZALEZ, MICHAEL	9161	017	City Of Chicago Police	$238.00
02/09/2015	GONZALEZ, MICHAEL	9161	017	City Of Chicago Police	$4.00
02/09/2015	GONZALEZ, MICHAEL	9161	017	City Of Chicago Police	$2.58
02/09/2015	GONZALEZ, MICHAEL	9161	017	City Of Chicago Police	$35.39
02/09/2015	GONZALEZ, MICHAEL	9161	017	City Of Chicago Police	$4.00
02/09/2015	GONZALEZ, MICHAEL	9161	017	City Of Chicago Police	$194.54
05/24/2015	GONZALEZ, JULIE	9161		City Of Chicago Police	$265.52
05/24/2015	GONZALEZ, JULIE	9161		City Of Chicago Police	$4.00
05/24/2015	GONZALEZ, JULIE	9161		City Of Chicago Police	$211.65
05/24/2015	GONZALEZ, JULIE	9161		City Of Chicago Police	$4.00
05/24/2015	GONZALEZ, JULIE	9161		City Of Chicago Police	$1.41
05/24/2015	GONZALEZ, JULIE	9161		City Of Chicago Police	$1.12
05/24/2015	GONZALEZ, JULIE	9161		City Of Chicago Police	$4.00
05/24/2015	GONZALEZ, JULIE	9161		City Of Chicago Police	$211.65
05/24/2015	GONZALEZ, JULIE	9161		City Of Chicago Police	$1.12
05/24/2015	GONZALEZ, JULIE	9161		City Of Chicago Police	$170.45
05/24/2015	GONZALEZ, JULIE	9161		City Of Chicago Police	$4.00
05/24/2015	GONZALEZ, JULIE	9161		City Of Chicago Police	$0.90
03/14/2015	GONZALEZ, JOSEPH	9161	701	City Of Chicago Police	$37.22
03/14/2015	GONZALEZ, JOSEPH	9161	701	City Of Chicago Police	$1.60
06/05/2014	GONZALEZ, CAMILO	9161	010	City Of Chicago Police	$45.17
08/14/2015	GONZALEZ, BILLY	9161		City Of Chicago Police	$701.71
08/14/2015	GONZALEZ, BILLY	9161		City Of Chicago Police	$4.00
07/22/2015	GOMEZ, GERMAN	9161	313	City Of Chicago Police	$0.64
07/22/2015	GOMEZ, GERMAN	9161	313	City Of Chicago Police	$249.41

Incident Date	Claimant	Rank	Unit of Assignment	Insured	Total to be Paid
07/22/2015	GOMEZ, GERMAN	9161	313	City Of Chicago Police	$4.00
07/22/2015	GOMEZ, GERMAN	9161	313	City Of Chicago Police	$0.64
07/22/2015	GOMEZ, GERMAN	9161	313	City Of Chicago Police	$258.18
07/22/2015	GOMEZ, GERMAN	9161	313	City Of Chicago Police	$4.00
07/22/2015	GOMEZ, GERMAN	9161	313	City Of Chicago Police	$0.66
07/22/2015	GOMEZ, GERMAN	9161	313	City Of Chicago Police	$251.61
07/22/2015	GOMEZ, GERMAN	9161	313	City Of Chicago Police	$4.00
07/22/2015	GOMEZ, GERMAN	9161	313	City Of Chicago Police	$206.27
07/22/2015	GOMEZ, GERMAN	9161	313	City Of Chicago Police	$4.00
07/22/2015	GOMEZ, GERMAN	9161	313	City Of Chicago Police	$0.53
07/22/2015	GOMEZ, GERMAN	9161	313	City Of Chicago Police	$0.64
07/22/2015	GOMEZ, GERMAN	9161	313	City Of Chicago Police	$4.00
07/22/2015	GOMEZ, GERMAN	9161	313	City Of Chicago Police	$249.41
07/22/2015	GOMEZ, GERMAN	9161	313	City Of Chicago Police	$0.56
07/22/2015	GOMEZ, GERMAN	9161	313	City Of Chicago Police	$4.00
07/22/2015	GOMEZ, GERMAN	9161	313	City Of Chicago Police	$217.11
07/22/2015	GOMEZ, GERMAN	9161	313	City Of Chicago Police	$207.58
07/22/2015	GOMEZ, GERMAN	9161	313	City Of Chicago Police	$4.00
07/22/2015	GOMEZ, GERMAN	9161	313	City Of Chicago Police	$0.53
07/22/2015	GOMEZ, GERMAN	9161	313	City Of Chicago Police	$249.41
07/22/2015	GOMEZ, GERMAN	9161	313	City Of Chicago Police	$4.00
07/22/2015	GOMEZ, GERMAN	9161	313	City Of Chicago Police	$0.64
08/31/2015	GOMEZ, CHRISTINA	9161		City Of Chicago Police	$4.00
08/31/2015	GOMEZ, CHRISTINA	9161		City Of Chicago Police	$0.09
08/31/2015	GOMEZ, CHRISTINA	9161		City Of Chicago Police	$87.78
08/31/2015	GOMEZ, CHRISTINA	9161		City Of Chicago Police	$4.00
08/31/2015	GOMEZ, CHRISTINA	9161		City Of Chicago Police	$32.13
08/31/2015	GOMEZ, CHRISTINA	9161		City Of Chicago Police	$10.11
07/18/2015	GOETZ, IGNATIUS	9161		City Of Chicago Police	$198.40
07/18/2015	GOETZ, IGNATIUS	9161		City Of Chicago Police	$16.00
07/18/2015	GOETZ, IGNATIUS	9161		City Of Chicago Police	$4.00
07/18/2015	GOETZ, IGNATIUS	9161		City Of Chicago Police	$0.68
07/18/2015	GOETZ, IGNATIUS	9161		City Of Chicago Police	$4.00

Incident Date	Claimant	Rank	Unit of Assignment	Insured	Total to be Paid
07/18/2015	GOETZ, IGNATIUS	9161		City Of Chicago Police	$8.43
07/15/2015	GODINEZ, WILBERT	9161		City Of Chicago Police	$4.00
07/15/2015	GODINEZ, WILBERT	9161		City Of Chicago Police	$245.63
07/15/2015	GODINEZ, WILBERT	9161		City Of Chicago Police	$4.00
07/15/2015	GODINEZ, WILBERT	9161		City Of Chicago Police	$218.88
07/15/2015	GODINEZ, WILBERT	9161		City Of Chicago Police	$4.00
07/15/2015	GODINEZ, WILBERT	9161		City Of Chicago Police	$3.26
07/15/2015	GODINEZ, WILBERT	9161		City Of Chicago Police	$55.87
07/15/2015	GODINEZ, WILBERT	9161		City Of Chicago Police	$4.00
07/15/2015	GODINEZ, WILBERT	9161		City Of Chicago Police	$79.85
07/15/2015	GODINEZ, WILBERT	9161		City Of Chicago Police	$4.05
06/30/2013	GIUDICE, THOMAS	9171	121	City Of Chicago Police	$179.94
06/30/2013	GIUDICE, THOMAS	9171	121	City Of Chicago Police	$254.75
06/30/2013	GIUDICE, THOMAS	9171	121	City Of Chicago Police	$254.75
06/30/2013	GIUDICE, THOMAS	9171	121	City Of Chicago Police	$254.75
06/30/2013	GIUDICE, THOMAS	9171	121	City Of Chicago Police	$225.88
07/13/2015	GILL, BRENDAN	9161		City Of Chicago Police	$6.93
07/13/2015	GILL, BRENDAN	9161		City Of Chicago Police	$161.15
07/13/2015	GILL, BRENDAN	9161		City Of Chicago Police	$4.00
07/13/2015	GILL, BRENDAN	9161		City Of Chicago Police	$4.83
07/13/2015	GILL, BRENDAN	9161		City Of Chicago Police	$773.23
07/13/2015	GILL, BRENDAN	9161		City Of Chicago Police	$4.00
03/31/2015	GIBSON, DELORES	9161	171	City Of Chicago Police	$174.49
03/31/2015	GIBSON, DELORES	9161	171	City Of Chicago Police	$0.23
03/31/2015	GIBSON, DELORES	9161	171	City Of Chicago Police	$0.92
03/31/2015	GIBSON, DELORES	9161	171	City Of Chicago Police	$4.00
03/31/2015	GIBSON, DELORES	9161	171	City Of Chicago Police	$4.00
03/31/2015	GIBSON, DELORES	9161	171	City Of Chicago Police	$25.65
03/31/2015	GIBSON, DELORES	9161	171	City Of Chicago Police	$4.00
03/31/2015	GIBSON, DELORES	9161	171	City Of Chicago Police	$217.85
03/31/2015	GIBSON, DELORES	9161	171	City Of Chicago Police	$4.00
03/31/2015	GIBSON, DELORES	9161	171	City Of Chicago Police	$1.15
03/31/2015	GIBSON, DELORES	9161	171	City Of Chicago Police	$224.32

Incident Date	Claimant	Rank	Unit of Assignment	Insured	Total to be Paid
03/31/2015	GIBSON, DELORES	9161	171	City Of Chicago Police	$4.00
03/31/2015	GIBSON, DELORES	9161	171	City Of Chicago Police	$1.19
03/31/2015	GIBSON, DELORES	9161	171	City Of Chicago Police	$219.04
03/31/2015	GIBSON, DELORES	9161	171	City Of Chicago Police	$4.00
03/31/2015	GIBSON, DELORES	9161	171	City Of Chicago Police	$1.17
03/31/2015	GIBSON, DELORES	9161	171	City Of Chicago Police	$4.00
03/31/2015	GIBSON, DELORES	9161	171	City Of Chicago Police	$217.85
03/31/2015	GIBSON, DELORES	9161	171	City Of Chicago Police	$4.00
03/31/2015	GIBSON, DELORES	9161	171	City Of Chicago Police	$1.15
03/31/2015	GIBSON, DELORES	9161	171	City Of Chicago Police	$4.00
03/31/2015	GIBSON, DELORES	9161	171	City Of Chicago Police	$11.03
03/31/2015	GIBSON, DELORES	9161	171	City Of Chicago Police	$224.32
03/31/2015	GIBSON, DELORES	9161	171	City Of Chicago Police	$4.00
03/31/2015	GIBSON, DELORES	9161	171	City Of Chicago Police	$1.19
03/31/2015	GIBSON, DELORES	9161	171	City Of Chicago Police	$179.08
03/31/2015	GIBSON, DELORES	9161	171	City Of Chicago Police	$4.00
03/31/2015	GIBSON, DELORES	9161	171	City Of Chicago Police	$0.95
03/31/2015	GIBSON, DELORES	9161	171	City Of Chicago Police	$180.96
03/31/2015	GIBSON, DELORES	9161	171	City Of Chicago Police	$4.00
03/31/2015	GIBSON, DELORES	9161	171	City Of Chicago Police	$0.96
03/31/2015	GIBSON, DELORES	9161	171	City Of Chicago Police	$141.51
03/31/2015	GIBSON, DELORES	9161	171	City Of Chicago Police	$4.00
03/31/2015	GIBSON, DELORES	9161	171	City Of Chicago Police	$1.27
03/31/2015	GIBSON, DELORES	9161	171	City Of Chicago Police	$263.09
03/31/2015	GIBSON, DELORES	9161	171	City Of Chicago Police	$4.00
03/31/2015	GIBSON, DELORES	9161	171	City Of Chicago Police	$1.39
03/31/2015	GIBSON, DELORES	9161	171	City Of Chicago Police	$172.13
03/31/2015	GIBSON, DELORES	9161	171	City Of Chicago Police	$4.00
03/31/2015	GIBSON, DELORES	9161	171	City Of Chicago Police	$0.91
03/31/2015	GIBSON, DELORES	9161	171	City Of Chicago Police	$4.00
03/31/2015	GIBSON, DELORES	9161	171	City Of Chicago Police	$215.49
03/31/2015	GIBSON, DELORES	9161	171	City Of Chicago Police	$4.00
03/31/2015	GIBSON, DELORES	9161	171	City Of Chicago Police	$1.14

Incident Date	Claimant	Rank	Unit of Assignment	Insured	Total to be Paid
03/31/2015	GIBSON, DELORES	9161	171	City Of Chicago Police	$217.85
03/31/2015	GIBSON, DELORES	9161	171	City Of Chicago Police	$4.00
03/31/2015	GIBSON, DELORES	9161	171	City Of Chicago Police	$1.15
03/31/2015	GIBSON, DELORES	9161	171	City Of Chicago Police	$141.51
03/31/2015	GIBSON, DELORES	9161	171	City Of Chicago Police	$4.00
03/31/2015	GIBSON, DELORES	9161	171	City Of Chicago Police	$1.27
03/31/2015	GIBSON, DELORES	9161	171	City Of Chicago Police	$170.25
03/31/2015	GIBSON, DELORES	9161	171	City Of Chicago Police	$4.00
03/31/2015	GIBSON, DELORES	9161	171	City Of Chicago Police	$0.90
04/12/2015	GIBBELINA, JOHN	9161	016	City Of Chicago Police	$5.24
04/12/2015	GIBBELINA, JOHN	9161	016	City Of Chicago Police	$4.00
04/12/2015	GIBBELINA, JOHN	9161	016	City Of Chicago Police	$585.26
08/08/2015	GIANNOS, ELIAS	9161		City Of Chicago Police	$80.01
08/08/2015	GIANNOS, ELIAS	9161		City Of Chicago Police	$4.00
08/08/2015	GIANNOS, ELIAS	9161		City Of Chicago Police	$0.87
08/08/2015	GIANNOS, ELIAS	9161		City Of Chicago Police	$3.35
08/08/2015	GIANNOS, ELIAS	9161		City Of Chicago Police	$94.56
08/08/2015	GIANNOS, ELIAS	9161		City Of Chicago Police	$4.00
08/08/2015	GIANNOS, ELIAS	9161		City Of Chicago Police	$0.81
08/08/2015	GIANNOS, ELIAS	9161		City Of Chicago Police	$615.00
08/08/2015	GIANNOS, ELIAS	9161		City Of Chicago Police	$4.00
08/08/2015	GIANNOS, ELIAS	9161		City Of Chicago Police	$75.06
02/05/2015	GHUSAIN, KASSIM	9161	003	City Of Chicago Police	$4.00
02/05/2015	GHUSAIN, KASSIM	9161	003	City Of Chicago Police	$76.00
02/05/2015	GHUSAIN, KASSIM	9161	003	City Of Chicago Police	$0.65
02/05/2015	GHUSAIN, KASSIM	9161	003	City Of Chicago Police	$632.38
04/06/2015	GHIOTTO, SANTINO	9161	044	City Of Chicago Police	$4.00
04/06/2015	GHIOTTO, SANTINO	9161	044	City Of Chicago Police	$3.44
04/06/2015	GHIOTTO, SANTINO	9161	044	City Of Chicago Police	$4.00
04/06/2015	GHIOTTO, SANTINO	9161	044	City Of Chicago Police	$384.95
05/06/2015	GENTILE, JOSEPH	9161	044	City Of Chicago Police	$223.20
05/06/2015	GENTILE, JOSEPH	9161	044	City Of Chicago Police	$4.00
05/06/2015	GENTILE, JOSEPH	9161	044	City Of Chicago Police	$0.62

Incident Date	Claimant	Rank	Unit of Assignment	Insured	Total to be Paid
05/06/2015	GENTILE, JOSEPH	9161	044	City Of Chicago Police	$32.40
05/06/2015	GENTILE, JOSEPH	9161	044	City Of Chicago Police	$4.00
05/06/2015	GENTILE, JOSEPH	9161	044	City Of Chicago Police	$4.22
01/18/2014	GASKEW, DORIS	9161	017	City Of Chicago Police	$257.77
01/18/2014	GASKEW, DORIS	9161	017	City Of Chicago Police	$0.81
01/18/2014	GASKEW, DORIS	9161	017	City Of Chicago Police	$0.67
01/18/2014	GASKEW, DORIS	9161	017	City Of Chicago Police	$327.57
01/18/2014	GASKEW, DORIS	9161	017	City Of Chicago Police	$257.77
01/18/2014	GASKEW, DORIS	9161	017	City Of Chicago Police	$257.77
01/18/2014	GASKEW, DORIS	9161	017	City Of Chicago Police	$257.77
01/18/2014	GASKEW, DORIS	9161	017	City Of Chicago Police	$4.00
01/18/2014	GASKEW, DORIS	9161	017	City Of Chicago Police	$0.67
01/18/2014	GASKEW, DORIS	9161	017	City Of Chicago Police	$110.00
01/18/2014	GASKEW, DORIS	9161	017	City Of Chicago Police	$327.52
01/18/2014	GASKEW, DORIS	9161	017	City Of Chicago Police	$917.28
01/18/2014	GASKEW, DORIS	9161	017	City Of Chicago Police	$4.00
01/18/2014	GASKEW, DORIS	9161	017	City Of Chicago Police	$6.56
01/18/2014	GASKEW, DORIS	9161	017	City Of Chicago Police	$225.00
01/18/2014	GASKEW, DORIS	9161	017	City Of Chicago Police	$75.06
01/18/2014	GASKEW, DORIS	9161	017	City Of Chicago Police	$4.00
01/18/2014	GASKEW, DORIS	9161	017	City Of Chicago Police	$4.00
05/10/2014	GARZA, NORA	9161	044	City Of Chicago Police	$82.48
05/10/2014	GARZA, NORA	9161	044	City Of Chicago Police	$4.00
05/10/2014	GARZA, NORA	9161	044	City Of Chicago Police	$75.86
05/10/2014	GARZA, NORA	9161	044	City Of Chicago Police	$0.68
05/10/2014	GARZA, NORA	9161	044	City Of Chicago Police	$4.00
05/10/2014	GARZA, NORA	9161	044	City Of Chicago Police	$75.86
05/10/2014	GARZA, NORA	9161	044	City Of Chicago Police	$4.12
05/10/2014	GARZA, NORA	9161	044	City Of Chicago Police	$4.00
05/10/2014	GARZA, NORA	9161	044	City Of Chicago Police	$460.59
05/10/2014	GARZA, NORA	9161	044	City Of Chicago Police	$4.27
05/10/2014	GARZA, NORA	9161	044	City Of Chicago Police	$226.23
05/10/2014	GARZA, NORA	9161	044	City Of Chicago Police	$0.74

Incident Date	Claimant	Rank	Unit of Assignment	Insured	Total to be Paid
05/10/2014	GARZA, NORA	9161	044	City Of Chicago Police	$4.00
05/10/2014	GARZA, NORA	9161	044	City Of Chicago Police	$288.61
05/10/2014	GARZA, NORA	9161	044	City Of Chicago Police	$0.68
05/10/2014	GARZA, NORA	9161	044	City Of Chicago Police	$4.00
05/10/2014	GARZA, NORA	9161	044	City Of Chicago Police	$75.86
05/10/2014	GARZA, NORA	9161	044	City Of Chicago Police	$0.66
05/10/2014	GARZA, NORA	9161	044	City Of Chicago Police	$4.00
05/10/2014	GARZA, NORA	9161	044	City Of Chicago Police	$256.48
05/10/2014	GARZA, NORA	9161	044	City Of Chicago Police	$141.78
05/10/2014	GARZA, NORA	9161	044	City Of Chicago Police	$0.68
05/10/2014	GARZA, NORA	9161	044	City Of Chicago Police	$0.90
05/10/2014	GARZA, NORA	9161	044	City Of Chicago Police	$901.96
05/10/2014	GARZA, NORA	9161	044	City Of Chicago Police	$0.61
05/10/2014	GARZA, NORA	9161	044	City Of Chicago Police	$4.00
05/10/2014	GARZA, NORA	9161	044	City Of Chicago Police	$241.61
05/10/2014	GARZA, NORA	9161	044	City Of Chicago Police	$329.38
05/10/2014	GARZA, NORA	9161	044	City Of Chicago Police	$239.41
05/10/2014	GARZA, NORA	9161	044	City Of Chicago Police	$283.44
05/10/2014	GARZA, NORA	9161	044	City Of Chicago Police	$629.89
06/15/2015	GARRETT, ERIN	9161	004	City Of Chicago Police	$239.07
06/15/2015	GARRETT, ERIN	9161	004	City Of Chicago Police	$319.76
06/15/2015	GARRETT, ERIN	9161	004	City Of Chicago Police	$4.00
06/15/2015	GARRETT, ERIN	9161	004	City Of Chicago Police	$323.87
06/15/2015	GARRETT, ERIN	9161	004	City Of Chicago Police	$0.72
06/15/2015	GARRETT, ERIN	9161	004	City Of Chicago Police	$0.82
06/15/2015	GARRETT, ERIN	9161	004	City Of Chicago Police	$4.00
06/15/2015	GARRETT, ERIN	9161	004	City Of Chicago Police	$319.76
06/15/2015	GARRETT, ERIN	9161	004	City Of Chicago Police	$0.87
06/15/2015	GARRETT, ERIN	9161	004	City Of Chicago Police	$4.00
06/15/2015	GARRETT, ERIN	9161	004	City Of Chicago Police	$336.83
06/15/2015	GARRETT, ERIN	9161	004	City Of Chicago Police	$0.82
06/15/2015	GARRETT, ERIN	9161	004	City Of Chicago Police	$4.00
06/15/2015	GARRETT, ERIN	9161	004	City Of Chicago Police	$319.76

Incident Date	Claimant	Rank	Unit of Assignment	Insured	Total to be Paid
06/15/2015	GARRETT, ERIN	9161	004	City Of Chicago Police	$4.00
06/15/2015	GARRETT, ERIN	9161	004	City Of Chicago Police	$911.31
06/15/2015	GARRETT, ERIN	9161	004	City Of Chicago Police	$0.62
06/15/2015	GARRETT, ERIN	9161	004	City Of Chicago Police	$4.00
06/15/2015	GARRETT, ERIN	9161	004	City Of Chicago Police	$319.76
06/15/2015	GARRETT, ERIN	9161	004	City Of Chicago Police	$0.65
06/15/2015	GARRETT, ERIN	9161	004	City Of Chicago Police	$4.00
06/15/2015	GARRETT, ERIN	9161	004	City Of Chicago Police	$251.52
06/15/2015	GARRETT, ERIN	9161	004	City Of Chicago Police	$4.00
06/15/2015	GARRETT, ERIN	9161	004	City Of Chicago Police	$282.04
06/15/2015	GARRETT, ERIN	9161	004	City Of Chicago Police	$0.62
06/15/2015	GARRETT, ERIN	9161	004	City Of Chicago Police	$4.00
06/15/2015	GARRETT, ERIN	9161	004	City Of Chicago Police	$336.83
06/15/2015	GARRETT, ERIN	9161	004	City Of Chicago Police	$277.93
06/15/2015	GARRETT, ERIN	9161	004	City Of Chicago Police	$242.67
06/15/2015	GARRETT, ERIN	9161	004	City Of Chicago Police	$0.83
12/25/2014	GARDNER, RODERICK	9171		City Of Chicago Police	$0.56
12/25/2014	GARDNER, RODERICK	9171		City Of Chicago Police	$263.05
12/25/2014	GARDNER, RODERICK	9171		City Of Chicago Police	$171.17
12/25/2014	GARDNER, RODERICK	9171		City Of Chicago Police	$263.05
12/25/2014	GARDNER, RODERICK	9171		City Of Chicago Police	$263.05
12/25/2014	GARDNER, RODERICK	9171		City Of Chicago Police	$141.86
12/25/2014	GARDNER, RODERICK	9171		City Of Chicago Police	$4.00
12/25/2014	GARDNER, RODERICK	9171		City Of Chicago Police	$1.27
12/25/2014	GARDNER, RODERICK	9171		City Of Chicago Police	$258.94
12/25/2014	GARDNER, RODERICK	9171		City Of Chicago Police	$4.00
12/25/2014	GARDNER, RODERICK	9171		City Of Chicago Police	$0.67
12/25/2014	GARDNER, RODERICK	9171		City Of Chicago Police	$0.67
12/25/2014	GARDNER, RODERICK	9171		City Of Chicago Police	$258.94
12/25/2014	GARDNER, RODERICK	9171		City Of Chicago Police	$4.00
12/25/2014	GARDNER, RODERICK	9171		City Of Chicago Police	$0.67
12/25/2014	GARDNER, RODERICK	9171		City Of Chicago Police	$258.94
12/25/2014	GARDNER, RODERICK	9171		City Of Chicago Police	$4.00

Incident Date	Claimant	Rank	Unit of Assignment	Insured	Total to be Paid
12/25/2014	GARDNER, RODERICK	9171		City Of Chicago Police	$0.67
12/25/2014	GARDNER, RODERICK	9171		City Of Chicago Police	$258.94
12/25/2014	GARDNER, RODERICK	9171		City Of Chicago Police	$4.00
12/25/2014	GARDNER, RODERICK	9171		City Of Chicago Police	$0.67
12/25/2014	GARDNER, RODERICK	9171		City Of Chicago Police	$258.94
12/25/2014	GARDNER, RODERICK	9171		City Of Chicago Police	$4.00
12/25/2014	GARDNER, RODERICK	9171		City Of Chicago Police	$0.67
12/25/2014	GARDNER, RODERICK	9171		City Of Chicago Police	$219.57
12/25/2014	GARDNER, RODERICK	9171		City Of Chicago Police	$4.00
12/25/2014	GARDNER, RODERICK	9171		City Of Chicago Police	$0.57
12/25/2014	GARDNER, RODERICK	9171		City Of Chicago Police	$217.77
12/25/2014	GARDNER, RODERICK	9171		City Of Chicago Police	$171.17
12/25/2014	GARDNER, RODERICK	9171		City Of Chicago Police	$217.11
12/25/2014	GARDNER, RODERICK	9171		City Of Chicago Police	$217.11
12/25/2014	GARDNER, RODERICK	9171		City Of Chicago Police	$141.86
12/25/2014	GARDNER, RODERICK	9171		City Of Chicago Police	$66.00
12/25/2014	GARDNER, RODERICK	9171		City Of Chicago Police	$177.74
12/25/2014	GARDNER, RODERICK	9171		City Of Chicago Police	$177.74
12/25/2014	GARDNER, RODERICK	9171		City Of Chicago Police	$177.74
12/25/2014	GARDNER, RODERICK	9171		City Of Chicago Police	$217.11
12/25/2014	GARDNER, RODERICK	9171		City Of Chicago Police	$175.54
12/25/2014	GARDNER, RODERICK	9171		City Of Chicago Police	$217.11
12/25/2014	GARDNER, RODERICK	9171		City Of Chicago Police	$217.11
12/25/2014	GARDNER, RODERICK	9171		City Of Chicago Police	$217.11
12/25/2014	GARDNER, RODERICK	9171		City Of Chicago Police	$4.00
12/25/2014	GARDNER, RODERICK	9171		City Of Chicago Police	$263.05
12/25/2014	GARDNER, RODERICK	9171		City Of Chicago Police	$4.00
12/25/2014	GARDNER, RODERICK	9171		City Of Chicago Police	$0.68
12/25/2014	GARDNER, RODERICK	9171		City Of Chicago Police	$258.94
12/25/2014	GARDNER, RODERICK	9171		City Of Chicago Police	$4.00
12/25/2014	GARDNER, RODERICK	9171		City Of Chicago Police	$0.67
12/25/2014	GARDNER, RODERICK	9171		City Of Chicago Police	$46.08
12/25/2014	GARDNER, RODERICK	9171		City Of Chicago Police	$4.00

Incident Date	Claimant	Rank	Unit of Assignment	Insured	Total to be Paid
12/25/2014	GARDNER, RODERICK	9171		City Of Chicago Police	$0.10
12/25/2014	GARDNER, RODERICK	9171		City Of Chicago Police	$302.97
12/25/2014	GARDNER, RODERICK	9171		City Of Chicago Police	$4.00
12/25/2014	GARDNER, RODERICK	9171		City Of Chicago Police	$0.78
12/25/2014	GARDNER, RODERICK	9171		City Of Chicago Police	$258.94
12/25/2014	GARDNER, RODERICK	9171		City Of Chicago Police	$4.00
12/25/2014	GARDNER, RODERICK	9171		City Of Chicago Police	$219.57
12/25/2014	GARDNER, RODERICK	9171		City Of Chicago Police	$4.00
12/25/2014	GARDNER, RODERICK	9171		City Of Chicago Police	$0.57
12/25/2014	GARDNER, RODERICK	9171		City Of Chicago Police	$263.05
12/25/2014	GARDNER, RODERICK	9171		City Of Chicago Police	$4.00
12/25/2014	GARDNER, RODERICK	9171		City Of Chicago Police	$0.68
12/25/2014	GARDNER, RODERICK	9171		City Of Chicago Police	$263.05
12/25/2014	GARDNER, RODERICK	9171		City Of Chicago Police	$4.00
12/25/2014	GARDNER, RODERICK	9171		City Of Chicago Police	$0.68
12/25/2014	GARDNER, RODERICK	9171		City Of Chicago Police	$0.67
12/25/2014	GARDNER, RODERICK	9171		City Of Chicago Police	$258.94
12/25/2014	GARDNER, RODERICK	9171		City Of Chicago Police	$4.00
01/04/2015	GARCIA, TINA	9161	019	City Of Chicago Police	$389.54
01/04/2015	GARCIA, TINA	9161	019	City Of Chicago Police	$4.00
01/04/2015	GARCIA, TINA	9161	019	City Of Chicago Police	$3.48
01/04/2015	GARCIA, TINA	9161	019	City Of Chicago Police	$596.62
01/04/2015	GARCIA, TINA	9161	019	City Of Chicago Police	$4.00
01/04/2015	GARCIA, TINA	9161	019	City Of Chicago Police	$1.54
01/04/2015	GARCIA, TINA	9161	019	City Of Chicago Police	$357.28
01/04/2015	GARCIA, TINA	9161	019	City Of Chicago Police	$4.00
01/04/2015	GARCIA, TINA	9161	019	City Of Chicago Police	$0.92
01/04/2015	GARCIA, TINA	9161	019	City Of Chicago Police	$298.31
01/04/2015	GARCIA, TINA	9161	019	City Of Chicago Police	$596.62
01/04/2015	GARCIA, TINA	9161	019	City Of Chicago Police	$596.62
01/04/2015	GARCIA, TINA	9161	019	City Of Chicago Police	$596.62
01/04/2015	GARCIA, TINA	9161	019	City Of Chicago Police	$298.31
01/04/2015	GARCIA, TINA	9161	019	City Of Chicago Police	$298.31

Incident Date	Claimant	Rank	Unit of Assignment	Insured	Total to be Paid
01/04/2015	GARCIA, TINA	9161	019	City Of Chicago Police	$298.31
01/04/2015	GARCIA, TINA	9161	019	City Of Chicago Police	$298.31
01/04/2015	GARCIA, TINA	9161	019	City Of Chicago Police	$4.00
01/04/2015	GARCIA, TINA	9161	019	City Of Chicago Police	$0.77
01/04/2015	GARCIA, TINA	9161	019	City Of Chicago Police	$256.48
01/04/2015	GARCIA, TINA	9161	019	City Of Chicago Police	$4.00
01/04/2015	GARCIA, TINA	9161	019	City Of Chicago Police	$0.66
01/04/2015	GARCIA, TINA	9161	019	City Of Chicago Police	$655.59
01/04/2015	GARCIA, TINA	9161	019	City Of Chicago Police	$4.00
01/04/2015	GARCIA, TINA	9161	019	City Of Chicago Police	$1.69
06/07/2012	GARCIA, REBECCA	9161	008	City Of Chicago Police	$225.67
09/19/2015	GARCIA, LOUIS	9161		City Of Chicago Police	$434.61
09/19/2015	GARCIA, LOUIS	9161		City Of Chicago Police	$3.88
09/19/2015	GARCIA, LOUIS	9161		City Of Chicago Police	$4.00
06/05/2012	GARCIA, FELICIANA	9161	012	City Of Chicago Police	$202.24
06/05/2012	GARCIA, FELICIANA	9161	012	City Of Chicago Police	$4.00
06/05/2012	GARCIA, FELICIANA	9161	012	City Of Chicago Police	$0.51
01/25/2015	GARCIA, ELVIRA	9161	171	City Of Chicago Police	$75.86
01/25/2015	GARCIA, ELVIRA	9161	171	City Of Chicago Police	$1.52
01/25/2015	GARCIA, ELVIRA	9161	171	City Of Chicago Police	$4.00
01/25/2015	GARCIA, ELVIRA	9161	171	City Of Chicago Police	$169.55
01/25/2015	GARCIA, ELVIRA	9161	171	City Of Chicago Police	$285.18
01/25/2015	GARCIA, ELVIRA	9161	171	City Of Chicago Police	$4.00
01/25/2015	GARCIA, ELVIRA	9161	171	City Of Chicago Police	$0.68
01/25/2015	GARCIA, ELVIRA	9161	171	City Of Chicago Police	$75.86
01/25/2015	GARCIA, ELVIRA	9161	171	City Of Chicago Police	$0.68
01/25/2015	GARCIA, ELVIRA	9161	171	City Of Chicago Police	$4.00
01/25/2015	GARCIA, ELVIRA	9161	171	City Of Chicago Police	$75.86
01/25/2015	GARCIA, ELVIRA	9161	171	City Of Chicago Police	$4.79
01/25/2015	GARCIA, ELVIRA	9161	171	City Of Chicago Police	$4.00
01/25/2015	GARCIA, ELVIRA	9161	171	City Of Chicago Police	$270.39
01/25/2015	GARCIA, ELVIRA	9161	171	City Of Chicago Police	$5.26
01/25/2015	GARCIA, ELVIRA	9161	171	City Of Chicago Police	$4.00

Incident Date	Claimant	Rank	Unit of Assignment	Insured	Total to be Paid
08/12/2014	GARCIA, ANTHONY	9161	011	City Of Chicago Police	$4.00
08/12/2014	GARCIA, ANTHONY	9161	011	City Of Chicago Police	$0.64
08/12/2014	GARCIA, ANTHONY	9161	011	City Of Chicago Police	$214.65
08/12/2014	GARCIA, ANTHONY	9161	011	City Of Chicago Police	$4.00
08/12/2014	GARCIA, ANTHONY	9161	011	City Of Chicago Police	$0.55
08/12/2014	GARCIA, ANTHONY	9161	011	City Of Chicago Police	$214.65
08/12/2014	GARCIA, ANTHONY	9161	011	City Of Chicago Police	$4.00
08/12/2014	GARCIA, ANTHONY	9161	011	City Of Chicago Police	$0.55
08/12/2014	GARCIA, ANTHONY	9161	011	City Of Chicago Police	$7.98
08/12/2014	GARCIA, ANTHONY	9161	011	City Of Chicago Police	$4.00
08/12/2014	GARCIA, ANTHONY	9161	011	City Of Chicago Police	$214.65
08/12/2014	GARCIA, ANTHONY	9161	011	City Of Chicago Police	$214.65
08/12/2014	GARCIA, ANTHONY	9161	011	City Of Chicago Police	$4.00
08/12/2014	GARCIA, ANTHONY	9161	011	City Of Chicago Police	$250.00
08/12/2014	GARCIA, ANTHONY	9161	011	City Of Chicago Police	$4.00
08/12/2014	GARCIA, ANTHONY	9161	011	City Of Chicago Police	$250.00
08/12/2014	GARCIA, ANTHONY	9161	011	City Of Chicago Police	$4.00
08/12/2014	GARCIA, ANTHONY	9161	011	City Of Chicago Police	$0.55
08/12/2014	GARCIA, ANTHONY	9161	011	City Of Chicago Police	$250.09
08/12/2014	GARCIA, ANTHONY	9161	011	City Of Chicago Police	$4.00
08/12/2014	GARCIA, ANTHONY	9161	011	City Of Chicago Police	$0.55
05/16/2015	GARCIA, ADOLPHO	9161	044	City Of Chicago Police	$4.00
05/16/2015	GARCIA, ADOLPHO	9161	044	City Of Chicago Police	$0.85
05/16/2015	GARCIA, ADOLPHO	9161	044	City Of Chicago Police	$4.00
05/16/2015	GARCIA, ADOLPHO	9161	044	City Of Chicago Police	$816.68
05/16/2015	GARCIA, ADOLPHO	9161	044	City Of Chicago Police	$4.00
05/16/2015	GARCIA, ADOLPHO	9161	044	City Of Chicago Police	$2.09
05/16/2015	GARCIA, ADOLPHO	9161	044	City Of Chicago Police	$307.08
05/16/2015	GARCIA, ADOLPHO	9161	044	City Of Chicago Police	$4.00
05/16/2015	GARCIA, ADOLPHO	9161	044	City Of Chicago Police	$0.79
05/16/2015	GARCIA, ADOLPHO	9161	044	City Of Chicago Police	$598.64
05/16/2015	GARCIA, ADOLPHO	9161	044	City Of Chicago Police	$4.00
05/16/2015	GARCIA, ADOLPHO	9161	044	City Of Chicago Police	$1.54

Incident Date	Claimant	Rank	Unit of Assignment	Insured	Total to be Paid
05/16/2015	GARCIA, ADOLPHO	9161	044	City Of Chicago Police	$291.92
05/16/2015	GARCIA, ADOLPHO	9161	044	City Of Chicago Police	$4.00
05/16/2015	GARCIA, ADOLPHO	9161	044	City Of Chicago Police	$0.75
05/16/2015	GARCIA, ADOLPHO	9161	044	City Of Chicago Police	$590.30
05/16/2015	GARCIA, ADOLPHO	9161	044	City Of Chicago Police	$4.00
05/16/2015	GARCIA, ADOLPHO	9161	044	City Of Chicago Police	$1.51
05/16/2015	GARCIA, ADOLPHO	9161	044	City Of Chicago Police	$331.29
05/16/2015	GARCIA, ADOLPHO	9161	044	City Of Chicago Police	$4.00
05/16/2015	GARCIA, ADOLPHO	9161	044	City Of Chicago Police	$0.85
05/16/2015	GARCIA, ADOLPHO	9161	044	City Of Chicago Police	$331.29
12/21/2014	GARCIA, ADOLFO	9161	701	City Of Chicago Police	$4.00
12/21/2014	GARCIA, ADOLFO	9161	701	City Of Chicago Police	$4.00
12/21/2014	GARCIA, ADOLFO	9161	701	City Of Chicago Police	$4.00
12/21/2014	GARCIA, ADOLFO	9161	701	City Of Chicago Police	$0.15
12/21/2014	GARCIA, ADOLFO	9161	701	City Of Chicago Police	$4.00
12/21/2014	GARCIA, ADOLFO	9161	701	City Of Chicago Police	$30.74
12/21/2014	GARCIA, ADOLFO	9161	701	City Of Chicago Police	$125.46
12/21/2014	GARCIA, ADOLFO	9161	701	City Of Chicago Police	$4.00
12/21/2014	GARCIA, ADOLFO	9161	701	City Of Chicago Police	$0.31
12/21/2014	GARCIA, ADOLFO	9161	701	City Of Chicago Police	$135.30
12/21/2014	GARCIA, ADOLFO	9161	701	City Of Chicago Police	$4.00
12/21/2014	GARCIA, ADOLFO	9161	701	City Of Chicago Police	$0.34
12/21/2014	GARCIA, ADOLFO	9161	701	City Of Chicago Police	$656.01
12/21/2014	GARCIA, ADOLFO	9161	701	City Of Chicago Police	$4.00
12/21/2014	GARCIA, ADOLFO	9161	701	City Of Chicago Police	$5.87
12/21/2014	GARCIA, ADOLFO	9161	701	City Of Chicago Police	$12.41
12/21/2014	GARCIA, ADOLFO	9161	701	City Of Chicago Police	$4.00
12/21/2014	GARCIA, ADOLFO	9161	701	City Of Chicago Police	$0.11
12/21/2014	GARCIA, ADOLFO	9161	701	City Of Chicago Police	$4.00
12/21/2014	GARCIA, ADOLFO	9161	701	City Of Chicago Police	$45.73
07/01/2015	GAMEZ, ISRAEL	9161		City Of Chicago Police	$183.72
07/01/2015	GAMEZ, ISRAEL	9161		City Of Chicago Police	$0.67
07/01/2015	GAMEZ, ISRAEL	9161		City Of Chicago Police	$214.15

Incident Date	Claimant	Rank	Unit of Assignment	Insured	Total to be Paid
07/01/2015	GAMEZ, ISRAEL	9161		City Of Chicago Police	$4.00
07/01/2015	GAMEZ, ISRAEL	9161		City Of Chicago Police	$0.55
07/01/2015	GAMEZ, ISRAEL	9161		City Of Chicago Police	$245.08
07/01/2015	GAMEZ, ISRAEL	9161		City Of Chicago Police	$4.00
07/01/2015	GAMEZ, ISRAEL	9161		City Of Chicago Police	$0.65
07/01/2015	GAMEZ, ISRAEL	9161		City Of Chicago Police	$255.98
07/01/2015	GAMEZ, ISRAEL	9161		City Of Chicago Police	$4.00
07/01/2015	GAMEZ, ISRAEL	9161		City Of Chicago Police	$0.66
07/01/2015	GAMEZ, ISRAEL	9161		City Of Chicago Police	$261.17
07/01/2015	GAMEZ, ISRAEL	9161		City Of Chicago Police	$4.00
07/01/2015	GAMEZ, ISRAEL	9161		City Of Chicago Police	$0.68
07/01/2015	GAMEZ, ISRAEL	9161		City Of Chicago Police	$479.43
07/01/2015	GAMEZ, ISRAEL	9161		City Of Chicago Police	$4.00
07/01/2015	GAMEZ, ISRAEL	9161		City Of Chicago Police	$1.79
07/01/2015	GAMEZ, ISRAEL	9161		City Of Chicago Police	$255.98
07/01/2015	GAMEZ, ISRAEL	9161		City Of Chicago Police	$4.00
07/01/2015	GAMEZ, ISRAEL	9161		City Of Chicago Police	$0.66
07/01/2015	GAMEZ, ISRAEL	9161		City Of Chicago Police	$260.09
07/01/2015	GAMEZ, ISRAEL	9161		City Of Chicago Police	$4.00
07/01/2015	GAMEZ, ISRAEL	9161		City Of Chicago Police	$4.00
08/18/2015	GALLAPO, JOSEPH	9161	020	City Of Chicago Police	$14.83
08/18/2015	GALLAPO, JOSEPH	9161	020	City Of Chicago Police	$4.00
08/18/2015	GALLAPO, JOSEPH	9161	020	City Of Chicago Police	$785.24
01/28/2014	GALIARDO, LESLIE	9161	016	City Of Chicago Police	$79.85
01/28/2014	GALIARDO, LESLIE	9161	016	City Of Chicago Police	$4.00
01/28/2014	GALIARDO, LESLIE	9161	016	City Of Chicago Police	$4.00
01/28/2014	GALIARDO, LESLIE	9161	016	City Of Chicago Police	$79.85
12/31/2014	GAINER, RYAN	9161		City Of Chicago Police	$0.59
12/31/2014	GAINER, RYAN	9161		City Of Chicago Police	$71.87
12/31/2014	GAINER, RYAN	9161		City Of Chicago Police	$4.00
12/31/2014	GAINER, RYAN	9161		City Of Chicago Police	$0.69
12/31/2014	GAINER, RYAN	9161		City Of Chicago Police	$264.96
12/31/2014	GAINER, RYAN	9161		City Of Chicago Police	$4.00

Incident Date	Claimant	Rank	Unit of Assignment	Insured	Total to be Paid
12/31/2014	GAINER, RYAN	9161		City Of Chicago Police	$0.69
12/31/2014	GAINER, RYAN	9161		City Of Chicago Police	$225.59
12/31/2014	GAINER, RYAN	9161		City Of Chicago Police	$4.00
12/31/2014	GAINER, RYAN	9161		City Of Chicago Police	$0.59
12/31/2014	GAINER, RYAN	9161		City Of Chicago Police	$267.42
12/31/2014	GAINER, RYAN	9161		City Of Chicago Police	$4.00
12/31/2014	GAINER, RYAN	9161		City Of Chicago Police	$0.70
12/31/2014	GAINER, RYAN	9161		City Of Chicago Police	$225.59
12/31/2014	GAINER, RYAN	9161		City Of Chicago Police	$4.00
12/31/2014	GAINER, RYAN	9161		City Of Chicago Police	$0.59
12/31/2014	GAINER, RYAN	9161		City Of Chicago Police	$225.59
12/31/2014	GAINER, RYAN	9161		City Of Chicago Police	$4.00
12/31/2014	GAINER, RYAN	9161		City Of Chicago Police	$0.59
12/31/2014	GAINER, RYAN	9161		City Of Chicago Police	$225.59
12/31/2014	GAINER, RYAN	9161		City Of Chicago Police	$4.00
12/31/2014	GAINER, RYAN	9161		City Of Chicago Police	$0.59
12/31/2014	GAINER, RYAN	9161		City Of Chicago Police	$225.59
12/31/2014	GAINER, RYAN	9161		City Of Chicago Police	$4.00
12/31/2014	GAINER, RYAN	9161		City Of Chicago Police	$0.59
12/31/2014	GAINER, RYAN	9161		City Of Chicago Police	$225.59
12/31/2014	GAINER, RYAN	9161		City Of Chicago Police	$4.00
12/31/2014	GAINER, RYAN	9161		City Of Chicago Police	$0.12
12/31/2014	GAINER, RYAN	9161		City Of Chicago Police	$45.94
12/31/2014	GAINER, RYAN	9161		City Of Chicago Police	$0.12
12/31/2014	GAINER, RYAN	9161		City Of Chicago Police	$45.94
12/31/2014	GAINER, RYAN	9161		City Of Chicago Police	$0.12
12/31/2014	GAINER, RYAN	9161		City Of Chicago Police	$45.94
12/31/2014	GAINER, RYAN	9161		City Of Chicago Police	$0.12
12/31/2014	GAINER, RYAN	9161		City Of Chicago Police	$45.94
12/31/2014	GAINER, RYAN	9161		City Of Chicago Police	$0.12
12/31/2014	GAINER, RYAN	9161		City Of Chicago Police	$91.88
12/31/2014	GAINER, RYAN	9161		City Of Chicago Police	$0.24
12/31/2014	GAINER, RYAN	9161		City Of Chicago Police	$264.96

Incident Date	Claimant	Rank	Unit of Assignment	Insured	Total to be Paid
12/31/2014	GAINER, RYAN	9161		City Of Chicago Police	$4.00
12/31/2014	GAINER, RYAN	9161		City Of Chicago Police	$0.69
12/31/2014	GAINER, RYAN	9161		City Of Chicago Police	$225.59
12/31/2014	GAINER, RYAN	9161		City Of Chicago Police	$4.00
12/31/2014	GAINER, RYAN	9161		City Of Chicago Police	$0.59
12/31/2014	GAINER, RYAN	9161		City Of Chicago Police	$45.94
12/31/2014	GAINER, RYAN	9161		City Of Chicago Police	$0.12
12/31/2014	GAINER, RYAN	9161		City Of Chicago Police	$45.94
12/31/2014	GAINER, RYAN	9161		City Of Chicago Police	$45.94
12/31/2014	GAINER, RYAN	9161		City Of Chicago Police	$0.12
12/31/2014	GAINER, RYAN	9161		City Of Chicago Police	$45.94
12/31/2014	GAINER, RYAN	9161		City Of Chicago Police	$0.12
12/31/2014	GAINER, RYAN	9161		City Of Chicago Police	$45.94
12/31/2014	GAINER, RYAN	9161		City Of Chicago Police	$0.12
12/31/2014	GAINER, RYAN	9161		City Of Chicago Police	$45.94
12/31/2014	GAINER, RYAN	9161		City Of Chicago Police	$0.12
12/31/2014	GAINER, RYAN	9161		City Of Chicago Police	$91.88
12/31/2014	GAINER, RYAN	9161		City Of Chicago Police	$0.24
12/31/2014	GAINER, RYAN	9161		City Of Chicago Police	$45.94
12/31/2014	GAINER, RYAN	9161		City Of Chicago Police	$0.12
12/31/2014	GAINER, RYAN	9161		City Of Chicago Police	$45.94
12/31/2014	GAINER, RYAN	9161		City Of Chicago Police	$0.12
12/31/2014	GAINER, RYAN	9161		City Of Chicago Police	$225.59
12/31/2014	GAINER, RYAN	9161		City Of Chicago Police	$225.59
12/31/2014	GAINER, RYAN	9161		City Of Chicago Police	$264.96
03/07/2015	GAETA, JAIME	9161	006	City Of Chicago Police	$171.43
03/07/2015	GAETA, JAIME	9161	006	City Of Chicago Police	$0.45
03/07/2015	GAETA, JAIME	9161	006	City Of Chicago Police	$0.45
03/07/2015	GAETA, JAIME	9161	006	City Of Chicago Police	$260.85
03/07/2015	GAETA, JAIME	9161	006	City Of Chicago Police	$4.00
03/07/2015	GAETA, JAIME	9161	006	City Of Chicago Police	$0.68
03/07/2015	GAETA, JAIME	9161	006	City Of Chicago Police	$4.00
03/07/2015	GAETA, JAIME	9161	006	City Of Chicago Police	$75.86

Incident Date	Claimant	Rank	Unit of Assignment	Insured	Total to be Paid
03/07/2015	GAETA, JAIME	9161	006	City Of Chicago Police	$4.00
03/07/2015	GAETA, JAIME	9161	006	City Of Chicago Police	$0.68
03/07/2015	GAETA, JAIME	9161	006	City Of Chicago Police	$260.85
03/07/2015	GAETA, JAIME	9161	006	City Of Chicago Police	$4.00
03/07/2015	GAETA, JAIME	9161	006	City Of Chicago Police	$0.68
03/07/2015	GAETA, JAIME	9161	006	City Of Chicago Police	$210.80
03/07/2015	GAETA, JAIME	9161	006	City Of Chicago Police	$4.00
03/07/2015	GAETA, JAIME	9161	006	City Of Chicago Police	$0.55
03/07/2015	GAETA, JAIME	9161	006	City Of Chicago Police	$260.85
03/07/2015	GAETA, JAIME	9161	006	City Of Chicago Police	$4.00
03/07/2015	GAETA, JAIME	9161	006	City Of Chicago Police	$0.68
03/07/2015	GAETA, JAIME	9161	006	City Of Chicago Police	$210.80
03/07/2015	GAETA, JAIME	9161	006	City Of Chicago Police	$4.00
03/07/2015	GAETA, JAIME	9161	006	City Of Chicago Police	$0.55
03/07/2015	GAETA, JAIME	9161	006	City Of Chicago Police	$171.43
03/07/2015	GAETA, JAIME	9161	006	City Of Chicago Police	$4.00
03/07/2015	GAETA, JAIME	9161	006	City Of Chicago Police	$0.45
03/07/2015	GAETA, JAIME	9161	006	City Of Chicago Police	$171.43
03/07/2015	GAETA, JAIME	9161	006	City Of Chicago Police	$4.00
03/07/2015	GAETA, JAIME	9161	006	City Of Chicago Police	$0.45
03/07/2015	GAETA, JAIME	9161	006	City Of Chicago Police	$171.43
03/07/2015	GAETA, JAIME	9161	006	City Of Chicago Police	$4.00
03/07/2015	GAETA, JAIME	9161	006	City Of Chicago Police	$0.45
03/07/2015	GAETA, JAIME	9161	006	City Of Chicago Police	$171.43
03/07/2015	GAETA, JAIME	9161	006	City Of Chicago Police	$4.00
03/07/2015	GAETA, JAIME	9161	006	City Of Chicago Police	$0.45
03/07/2015	GAETA, JAIME	9161	006	City Of Chicago Police	$171.43
03/07/2015	GAETA, JAIME	9161	006	City Of Chicago Police	$4.00
03/07/2015	GAETA, JAIME	9161	006	City Of Chicago Police	$0.45
03/07/2015	GAETA, JAIME	9161	006	City Of Chicago Police	$260.85
03/07/2015	GAETA, JAIME	9161	006	City Of Chicago Police	$4.00
03/07/2015	GAETA, JAIME	9161	006	City Of Chicago Police	$0.68
03/07/2015	GAETA, JAIME	9161	006	City Of Chicago Police	$168.97

Incident Date	Claimant	Rank	Unit of Assignment	Insured	Total to be Paid
03/07/2015	GAETA, JAIME	9161	006	City Of Chicago Police	$4.00
03/07/2015	GAETA, JAIME	9161	006	City Of Chicago Police	$0.44
03/07/2015	GAETA, JAIME	9161	006	City Of Chicago Police	$214.91
03/07/2015	GAETA, JAIME	9161	006	City Of Chicago Police	$4.00
03/07/2015	GAETA, JAIME	9161	006	City Of Chicago Police	$0.56
03/07/2015	GAETA, JAIME	9161	006	City Of Chicago Police	$173.63
03/07/2015	GAETA, JAIME	9161	006	City Of Chicago Police	$4.00
03/07/2015	GAETA, JAIME	9161	006	City Of Chicago Police	$0.45
03/07/2015	GAETA, JAIME	9161	006	City Of Chicago Police	$171.43
03/07/2015	GAETA, JAIME	9161	006	City Of Chicago Police	$4.00
03/07/2015	GAETA, JAIME	9161	006	City Of Chicago Police	$0.45
03/07/2015	GAETA, JAIME	9161	006	City Of Chicago Police	$214.91
03/07/2015	GAETA, JAIME	9161	006	City Of Chicago Police	$4.00
03/07/2015	GAETA, JAIME	9161	006	City Of Chicago Police	$0.56
03/07/2015	GAETA, JAIME	9161	006	City Of Chicago Police	$171.43
03/07/2015	GAETA, JAIME	9161	006	City Of Chicago Police	$4.00
03/07/2015	GAETA, JAIME	9161	006	City Of Chicago Police	$0.45
03/07/2015	GAETA, JAIME	9161	006	City Of Chicago Police	$171.43
03/07/2015	GAETA, JAIME	9161	006	City Of Chicago Police	$4.00
03/07/2015	GAETA, JAIME	9161	006	City Of Chicago Police	$0.45
03/07/2015	GAETA, JAIME	9161	006	City Of Chicago Police	$171.43
03/07/2015	GAETA, JAIME	9161	006	City Of Chicago Police	$4.00
03/07/2015	GAETA, JAIME	9161	006	City Of Chicago Police	$4.00
04/08/2006	Fuller, Stephen B	P	00018	City Of Chicago Police	$323.64
04/08/2006	Fuller, Stephen B	P	00018	City Of Chicago Police	$323.64
04/08/2006	Fuller, Stephen B	P	00018	City Of Chicago Police	$323.64
04/08/2006	Fuller, Stephen B	P	00018	City Of Chicago Police	$110.00
04/08/2006	Fuller, Stephen B	P	00018	City Of Chicago Police	$323.64
04/05/2015	FURLET, MILES	9161	044	City Of Chicago Police	$69.56
04/05/2015	FURLET, MILES	9161	044	City Of Chicago Police	$0.75
04/05/2015	FURLET, MILES	9161	044	City Of Chicago Police	$1.73
04/05/2015	FURLET, MILES	9161	044	City Of Chicago Police	$4.00
04/05/2015	FURLET, MILES	9161	044	City Of Chicago Police	$159.74

Incident Date	Claimant	Rank	Unit of Assignment	Insured	Total to be Paid
04/05/2015	FURLET, MILES	9161	044	City Of Chicago Police	$4.00
07/01/2012	FUENTES, HECTOR	9161		City Of Chicago Police	$76.71
06/03/2015	FUENTES, EIBAR	9161		City Of Chicago Police	$4.00
06/03/2015	FUENTES, EIBAR	9161		City Of Chicago Police	$4.00
06/03/2015	FUENTES, EIBAR	9161		City Of Chicago Police	$253.62
06/03/2015	FUENTES, EIBAR	9161		City Of Chicago Police	$4.00
06/03/2015	FUENTES, EIBAR	9161		City Of Chicago Police	$2.27
06/03/2015	FUENTES, EIBAR	9161		City Of Chicago Police	$263.05
06/03/2015	FUENTES, EIBAR	9161		City Of Chicago Police	$269.62
06/03/2015	FUENTES, EIBAR	9161		City Of Chicago Police	$260.96
06/03/2015	FUENTES, EIBAR	9161		City Of Chicago Police	$173.19
06/03/2015	FUENTES, EIBAR	9161		City Of Chicago Police	$215.02
06/03/2015	FUENTES, EIBAR	9161		City Of Chicago Police	$161.18
06/03/2015	FUENTES, EIBAR	9161		City Of Chicago Police	$49.20
06/03/2015	FUENTES, EIBAR	9161		City Of Chicago Police	$263.05
06/03/2015	FUENTES, EIBAR	9161		City Of Chicago Police	$217.11
06/03/2015	FUENTES, EIBAR	9161		City Of Chicago Police	$177.74
06/03/2015	FUENTES, EIBAR	9161		City Of Chicago Police	$153.00
06/03/2015	FUENTES, EIBAR	9161		City Of Chicago Police	$0.46
06/03/2015	FUENTES, EIBAR	9161		City Of Chicago Police	$4.00
06/03/2015	FUENTES, EIBAR	9161		City Of Chicago Police	$177.74
06/03/2015	FUENTES, EIBAR	9161		City Of Chicago Police	$3.05
06/03/2015	FUENTES, EIBAR	9161		City Of Chicago Police	$300.33
06/03/2015	FUENTES, EIBAR	9161		City Of Chicago Police	$339.72
06/03/2015	FUENTES, EIBAR	9161		City Of Chicago Police	$4.00
10/10/2014	FRAUSTO, JACQUELYN	9171	011	City Of Chicago Police	$298.78
10/10/2014	FRAUSTO, JACQUELYN	9171	011	City Of Chicago Police	$4.00
10/10/2014	FRAUSTO, JACQUELYN	9171	011	City Of Chicago Police	$0.76
10/10/2014	FRAUSTO, JACQUELYN	9171	011	City Of Chicago Police	$298.78
10/10/2014	FRAUSTO, JACQUELYN	9171	011	City Of Chicago Police	$4.00
10/10/2014	FRAUSTO, JACQUELYN	9171	011	City Of Chicago Police	$0.76
10/10/2014	FRAUSTO, JACQUELYN	9171	011	City Of Chicago Police	$0.53
10/10/2014	FRAUSTO, JACQUELYN	9171	011	City Of Chicago Police	$0.77

Incident Date	Claimant	Rank	Unit of Assignment	Insured	Total to be Paid
10/10/2014	FRAUSTO, JACQUELYN	9171	011	City Of Chicago Police	$254.75
10/10/2014	FRAUSTO, JACQUELYN	9171	011	City Of Chicago Police	$4.00
10/10/2014	FRAUSTO, JACQUELYN	9171	011	City Of Chicago Police	$0.65
10/10/2014	FRAUSTO, JACQUELYN	9171	011	City Of Chicago Police	$300.69
10/10/2014	FRAUSTO, JACQUELYN	9171	011	City Of Chicago Police	$4.00
10/10/2014	FRAUSTO, JACQUELYN	9171	011	City Of Chicago Police	$0.77
10/10/2014	FRAUSTO, JACQUELYN	9171	011	City Of Chicago Police	$75.86
10/10/2014	FRAUSTO, JACQUELYN	9171	011	City Of Chicago Police	$4.00
10/10/2014	FRAUSTO, JACQUELYN	9171	011	City Of Chicago Police	$0.68
10/10/2014	FRAUSTO, JACQUELYN	9171	011	City Of Chicago Police	$137.82
10/10/2014	FRAUSTO, JACQUELYN	9171	011	City Of Chicago Police	$0.36
10/10/2014	FRAUSTO, JACQUELYN	9171	011	City Of Chicago Police	$45.94
10/10/2014	FRAUSTO, JACQUELYN	9171	011	City Of Chicago Police	$0.12
10/10/2014	FRAUSTO, JACQUELYN	9171	011	City Of Chicago Police	$45.94
10/10/2014	FRAUSTO, JACQUELYN	9171	011	City Of Chicago Police	$0.12
10/10/2014	FRAUSTO, JACQUELYN	9171	011	City Of Chicago Police	$181.85
10/10/2014	FRAUSTO, JACQUELYN	9171	011	City Of Chicago Police	$4.00
10/10/2014	FRAUSTO, JACQUELYN	9171	011	City Of Chicago Police	$0.47
10/10/2014	FRAUSTO, JACQUELYN	9171	011	City Of Chicago Police	$256.66
10/10/2014	FRAUSTO, JACQUELYN	9171	011	City Of Chicago Police	$4.00
10/10/2014	FRAUSTO, JACQUELYN	9171	011	City Of Chicago Police	$0.66
10/10/2014	FRAUSTO, JACQUELYN	9171	011	City Of Chicago Police	$45.94
10/10/2014	FRAUSTO, JACQUELYN	9171	011	City Of Chicago Police	$0.12
10/10/2014	FRAUSTO, JACQUELYN	9171	011	City Of Chicago Police	$208.81
10/10/2014	FRAUSTO, JACQUELYN	9171	011	City Of Chicago Police	$4.00
10/10/2014	FRAUSTO, JACQUELYN	9171	011	City Of Chicago Police	$254.75
10/10/2014	FRAUSTO, JACQUELYN	9171	011	City Of Chicago Police	$4.00
10/10/2014	FRAUSTO, JACQUELYN	9171	011	City Of Chicago Police	$0.65
10/10/2014	FRAUSTO, JACQUELYN	9171	011	City Of Chicago Police	$254.75
10/10/2014	FRAUSTO, JACQUELYN	9171	011	City Of Chicago Police	$4.00
10/10/2014	FRAUSTO, JACQUELYN	9171	011	City Of Chicago Police	$0.65
10/10/2014	FRAUSTO, JACQUELYN	9171	011	City Of Chicago Police	$300.69
10/10/2014	FRAUSTO, JACQUELYN	9171	011	City Of Chicago Police	$4.00

Incident Date	Claimant	Rank	Unit of Assignment	Insured	Total to be Paid
08/01/2015	FRANO, JOHN	9161	025	City Of Chicago Police	$4.00
08/01/2015	FRANO, JOHN	9161	025	City Of Chicago Police	$926.42
06/02/2015	FRANO JR, WAYNE	9161	044	City Of Chicago Police	$4.00
06/02/2015	FRANO JR, WAYNE	9161	044	City Of Chicago Police	$370.80
06/02/2015	FRANO JR, WAYNE	9161	044	City Of Chicago Police	$3.39
06/02/2015	FRANO JR, WAYNE	9161	044	City Of Chicago Police	$4.00
06/02/2015	FRANO JR, WAYNE	9161	044	City Of Chicago Police	$308.99
06/02/2015	FRANO JR, WAYNE	9161	044	City Of Chicago Police	$306.53
06/02/2015	FRANO JR, WAYNE	9161	044	City Of Chicago Police	$308.99
06/02/2015	FRANO JR, WAYNE	9161	044	City Of Chicago Police	$267.16
06/02/2015	FRANO JR, WAYNE	9161	044	City Of Chicago Police	$326.13
06/02/2015	FRANO JR, WAYNE	9161	044	City Of Chicago Police	$534.32
06/02/2015	FRANO JR, WAYNE	9161	044	City Of Chicago Police	$267.16
06/02/2015	FRANO JR, WAYNE	9161	044	City Of Chicago Police	$55.17
06/02/2015	FRANO JR, WAYNE	9161	044	City Of Chicago Police	$102.55
06/02/2015	FRANO JR, WAYNE	9161	044	City Of Chicago Police	$896.63
06/02/2015	FRANO JR, WAYNE	9161	044	City Of Chicago Police	$0.39
06/02/2015	FRANO JR, WAYNE	9161	044	City Of Chicago Police	$4.00
06/02/2015	FRANO JR, WAYNE	9161	044	City Of Chicago Police	$394.85
06/02/2015	FRANO JR, WAYNE	9161	044	City Of Chicago Police	$4.00
06/02/2015	FRANO JR, WAYNE	9161	044	City Of Chicago Police	$1.02
06/02/2015	FRANO JR, WAYNE	9161	044	City Of Chicago Police	$593.29
06/02/2015	FRANO JR, WAYNE	9161	044	City Of Chicago Police	$4.00
06/02/2015	FRANO JR, WAYNE	9161	044	City Of Chicago Police	$1.53
06/02/2015	FRANO JR, WAYNE	9161	044	City Of Chicago Police	$4.00
06/02/2015	FRANO JR, WAYNE	9161	044	City Of Chicago Police	$4.00
06/02/2015	FRANO JR, WAYNE	9161	044	City Of Chicago Police	$21.09
06/02/2015	FRANO JR, WAYNE	9161	044	City Of Chicago Police	$20.70
06/02/2015	FRANO JR, WAYNE	9161	044	City Of Chicago Police	$7.01
07/15/2015	FRANCO, LINDEN	9161		City Of Chicago Police	$3.00
07/15/2015	FRANCO, LINDEN	9161		City Of Chicago Police	$4.00
07/15/2015	FRANCO, LINDEN	9161		City Of Chicago Police	$0.18
07/15/2015	FRANCO, LINDEN	9161		City Of Chicago Police	$0.88

Incident Date	Claimant	Rank	Unit of Assignment	Insured	Total to be Paid
07/15/2015	FRANCO, LINDEN	9161		City Of Chicago Police	$72.90
07/15/2015	FRANCO, LINDEN	9161		City Of Chicago Police	$0.67
07/15/2015	FRANCO, LINDEN	9161		City Of Chicago Police	$4.00
07/15/2015	FRANCO, LINDEN	9161		City Of Chicago Police	$263.12
07/15/2015	FRANCO, LINDEN	9161		City Of Chicago Police	$4.00
07/15/2015	FRANCO, LINDEN	9161		City Of Chicago Police	$4.00
07/15/2015	FRANCO, LINDEN	9161		City Of Chicago Police	$341.97
04/16/2014	FRANCO, ALEXANDER	9161		City Of Chicago Police	$4.00
04/16/2014	FRANCO, ALEXANDER	9161		City Of Chicago Police	$1.85
04/16/2014	FRANCO, ALEXANDER	9161		City Of Chicago Police	$206.71
05/26/2015	FRAM, DANIELLE	9161		City Of Chicago Police	$189.59
05/26/2015	FRAM, DANIELLE	9161		City Of Chicago Police	$4.00
02/11/2012	FOX, CLYDINE	9161	020	City Of Chicago Police	$4.00
02/11/2012	FOX, CLYDINE	9161	020	City Of Chicago Police	$2.05
02/11/2012	FOX, CLYDINE	9161	020	City Of Chicago Police	$108.66
03/26/2015	FOSTER, SHANITA	9161	002	City Of Chicago Police	$4.00
03/26/2015	FOSTER, SHANITA	9161	002	City Of Chicago Police	$4.00
03/26/2015	FOSTER, SHANITA	9161	002	City Of Chicago Police	$10.62
03/26/2015	FOSTER, SHANITA	9161	002	City Of Chicago Police	$55.65
03/26/2015	FOSTER, SHANITA	9161	002	City Of Chicago Police	$189.59
03/26/2015	FOSTER, SHANITA	9161	002	City Of Chicago Police	$4.21
03/26/2015	FOSTER, SHANITA	9161	002	City Of Chicago Police	$118.57
06/10/2015	FOSS, ROBERT	9161	017	City Of Chicago Police	$1.20
06/10/2015	FOSS, ROBERT	9161	017	City Of Chicago Police	$170.80
06/10/2015	FOSS, ROBERT	9161	017	City Of Chicago Police	$4.00
03/15/2014	FORD, BRIAN	9161	012	City Of Chicago Police	$4.00
03/15/2014	FORD, BRIAN	9161	012	City Of Chicago Police	$3.65
03/15/2014	FORD, BRIAN	9161	012	City Of Chicago Police	$211.12
05/31/2015	FONG, PATRICIA	9161	001	City Of Chicago Police	$264.60
05/31/2015	FONG, PATRICIA	9161	001	City Of Chicago Police	$517.88
05/31/2015	FONG, PATRICIA	9161	001	City Of Chicago Police	$258.94
05/31/2015	FONG, PATRICIA	9161	001	City Of Chicago Police	$4.00
05/31/2015	FONG, PATRICIA	9161	001	City Of Chicago Police	$374.18

Incident Date	Claimant	Rank	Unit of Assignment	Insured	Total to be Paid
05/31/2015	FONG, PATRICIA	9161	001	City Of Chicago Police	$4.00
05/31/2015	FONG, PATRICIA	9161	001	City Of Chicago Police	$0.82
05/31/2015	FONG, PATRICIA	9161	001	City Of Chicago Police	$317.91
05/31/2015	FONG, PATRICIA	9161	001	City Of Chicago Police	$111.99
05/31/2015	FONG, PATRICIA	9161	001	City Of Chicago Police	$111.99
05/31/2015	FONG, PATRICIA	9161	001	City Of Chicago Police	$0.97
05/31/2015	FONG, PATRICIA	9161	001	City Of Chicago Police	$111.99
11/06/2010	FOLINO, ANTHONY	9161		City Of Chicago Police	$11.69
11/06/2010	FOLINO, ANTHONY	9161		City Of Chicago Police	$15.59
11/06/2010	FOLINO, ANTHONY	9161		City Of Chicago Police	$26.48
11/06/2010	FOLINO, ANTHONY	9161		City Of Chicago Police	$113.38
11/06/2010	FOLINO, ANTHONY	9161		City Of Chicago Police	$4.00
02/16/2015	FOLINO, ANTHONY	9161		City Of Chicago Police	$150.00
02/16/2015	FOLINO, ANTHONY	9161		City Of Chicago Police	$150.00
02/16/2015	FOLINO, ANTHONY	9161		City Of Chicago Police	$150.00
02/16/2015	FOLINO, ANTHONY	9161		City Of Chicago Police	$31.99
02/16/2015	FOLINO, ANTHONY	9161		City Of Chicago Police	$4.00
02/16/2015	FOLINO, ANTHONY	9161		City Of Chicago Police	$752.52
02/16/2015	FOLINO, ANTHONY	9161		City Of Chicago Police	$4.00
02/16/2015	FOLINO, ANTHONY	9161		City Of Chicago Police	$150.00
02/16/2015	FOLINO, ANTHONY	9161		City Of Chicago Police	$824.51
02/16/2015	FOLINO, ANTHONY	9161		City Of Chicago Police	$4.00
02/16/2015	FOLINO, ANTHONY	9161		City Of Chicago Police	$100.00
02/16/2015	FOLINO, ANTHONY	9161		City Of Chicago Police	$4.00
02/16/2015	FOLINO, ANTHONY	9161		City Of Chicago Police	$100.00
02/16/2015	FOLINO, ANTHONY	9161		City Of Chicago Police	$4.00
02/16/2015	FOLINO, ANTHONY	9161		City Of Chicago Police	$100.00
02/16/2015	FOLINO, ANTHONY	9161		City Of Chicago Police	$100.00
02/16/2015	FOLINO, ANTHONY	9161		City Of Chicago Police	$4.00
02/16/2015	FOLINO, ANTHONY	9161		City Of Chicago Police	$4.22
02/16/2015	FOLINO, ANTHONY	9161		City Of Chicago Police	$4.00
02/16/2015	FOLINO, ANTHONY	9161		City Of Chicago Police	$120.00
06/08/2015	FLOWERS, ANTHONY	9165	009	City Of Chicago Police	$1.11

Incident Date	Claimant	Rank	Unit of Assignment	Insured	Total to be Paid
06/08/2015	FLOWERS, ANTHONY	9165	009	City Of Chicago Police	$157.89
06/08/2015	FLOWERS, ANTHONY	9165	009	City Of Chicago Police	$271.82
06/08/2015	FLOWERS, ANTHONY	9165	009	City Of Chicago Police	$271.82
06/08/2015	FLOWERS, ANTHONY	9165	009	City Of Chicago Police	$258.18
06/08/2015	FLOWERS, ANTHONY	9165	009	City Of Chicago Police	$102.85
06/08/2015	FLOWERS, ANTHONY	9165	009	City Of Chicago Police	$86.67
06/08/2015	FLOWERS, ANTHONY	9165	009	City Of Chicago Police	$4.00
06/08/2015	FLOWERS, ANTHONY	9165	009	City Of Chicago Police	$144.66
06/08/2015	FLOWERS, ANTHONY	9165	009	City Of Chicago Police	$94.56
06/08/2015	FLOWERS, ANTHONY	9165	009	City Of Chicago Police	$4.00
06/08/2015	FLOWERS, ANTHONY	9165	009	City Of Chicago Police	$615.00
06/08/2015	FLOWERS, ANTHONY	9165	009	City Of Chicago Police	$1.11
06/08/2015	FLOWERS, ANTHONY	9165	009	City Of Chicago Police	$4.00
06/08/2015	FLOWERS, ANTHONY	9165	009	City Of Chicago Police	$58.89
06/08/2015	FLOWERS, ANTHONY	9165	009	City Of Chicago Police	$0.66
06/08/2015	FLOWERS, ANTHONY	9165	009	City Of Chicago Police	$4.00
06/08/2015	FLOWERS, ANTHONY	9165	009	City Of Chicago Police	$258.18
06/08/2015	FLOWERS, ANTHONY	9165	009	City Of Chicago Police	$4.00
06/08/2015	FLOWERS, ANTHONY	9165	009	City Of Chicago Police	$117.00
06/08/2015	FLOWERS, ANTHONY	9165	009	City Of Chicago Police	$232.00
06/08/2015	FLOWERS, ANTHONY	9165	009	City Of Chicago Police	$4.00
06/08/2015	FLOWERS, ANTHONY	9165	009	City Of Chicago Police	$58.89
06/08/2015	FLOWERS, ANTHONY	9165	009	City Of Chicago Police	$4.00
06/08/2015	FLOWERS, ANTHONY	9165	009	City Of Chicago Police	$126.09
06/08/2015	FLOWERS, ANTHONY	9165	009	City Of Chicago Police	$1.36
06/08/2015	FLOWERS, ANTHONY	9165	009	City Of Chicago Police	$4.00
06/08/2015	FLOWERS, ANTHONY	9165	009	City Of Chicago Police	$71.87
08/14/2015	FLORES, JULIO	9161	044	City Of Chicago Police	$4.00
08/14/2015	FLORES, JULIO	9161	044	City Of Chicago Police	$238.86
08/14/2015	FLORES, JULIO	9161	044	City Of Chicago Police	$7.17
06/06/2015	FLORES, JORGE	9161		City Of Chicago Police	$4.00
06/06/2015	FLORES, JORGE	9161		City Of Chicago Police	$75.06
06/06/2015	FLORES, JORGE	9161		City Of Chicago Police	$0.65

Incident Date	Claimant	Rank	Unit of Assignment	Insured	Total to be Paid
06/06/2015	FLORES, JORGE	9161		City Of Chicago Police	$4.00
06/06/2015	FLORES, JORGE	9161		City Of Chicago Police	$251.87
06/06/2015	FLORES, JORGE	9161		City Of Chicago Police	$280.40
06/06/2015	FLORES, JORGE	9161		City Of Chicago Police	$776.82
06/06/2015	FLORES, JORGE	9161		City Of Chicago Police	$249.41
06/06/2015	FLORES, JORGE	9161		City Of Chicago Police	$0.81
06/15/2015	FLORES, HECTOR	9161		City Of Chicago Police	$4.00
06/15/2015	FLORES, HECTOR	9161		City Of Chicago Police	$78.29
06/15/2015	FLORES, HECTOR	9161		City Of Chicago Police	$0.27
06/15/2015	FLORES, HECTOR	9161		City Of Chicago Police	$307.61
06/15/2015	FLORES, HECTOR	9161		City Of Chicago Police	$4.00
10/05/2012	FLISK, TIMOTHY	9171	008	City Of Chicago Police	$50.56
10/05/2012	FLISK, TIMOTHY	9171	008	City Of Chicago Police	$112.78
10/05/2012	FLISK, TIMOTHY	9171	008	City Of Chicago Police	$0.45
10/05/2012	FLISK, TIMOTHY	9171	008	City Of Chicago Police	$4.00
10/05/2012	FLISK, TIMOTHY	9171	008	City Of Chicago Police	$1.01
10/05/2012	FLISK, TIMOTHY	9171	008	City Of Chicago Police	$4.00
04/18/2015	FLIPPIN, TASHA	9161	044	City Of Chicago Police	$1.45
04/18/2015	FLIPPIN, TASHA	9161	044	City Of Chicago Police	$4.00
04/18/2015	FLIPPIN, TASHA	9161	044	City Of Chicago Police	$3.05
04/18/2015	FLIPPIN, TASHA	9161	044	City Of Chicago Police	$173.79
04/18/2015	FLIPPIN, TASHA	9161	044	City Of Chicago Police	$4.00
04/18/2015	FLIPPIN, TASHA	9161	044	City Of Chicago Police	$226.40
05/19/2015	FISCHER, NATALIE	9161	010	City Of Chicago Police	$206.77
05/19/2015	FISCHER, NATALIE	9161	010	City Of Chicago Police	$4.00
05/19/2015	FISCHER, NATALIE	9161	010	City Of Chicago Police	$3.51
05/19/2015	FISCHER, NATALIE	9161	010	City Of Chicago Police	$234.04
05/19/2015	FISCHER, NATALIE	9161	010	City Of Chicago Police	$4.00
05/19/2015	FISCHER, NATALIE	9161	010	City Of Chicago Police	$2.10
05/19/2015	FISCHER, NATALIE	9161	010	City Of Chicago Police	$187.63
05/19/2015	FISCHER, NATALIE	9161	010	City Of Chicago Police	$4.00
05/19/2015	FISCHER, NATALIE	9161	010	City Of Chicago Police	$2.93
05/19/2015	FISCHER, NATALIE	9161	010	City Of Chicago Police	$75.86

Incident Date	Claimant	Rank	Unit of Assignment	Insured	Total to be Paid
05/19/2015	FISCHER, NATALIE	9161	010	City Of Chicago Police	$4.00
05/19/2015	FISCHER, NATALIE	9161	010	City Of Chicago Police	$0.68
05/19/2015	FISCHER, NATALIE	9161	010	City Of Chicago Police	$208.43
05/19/2015	FISCHER, NATALIE	9161	010	City Of Chicago Police	$208.43
05/19/2015	FISCHER, NATALIE	9161	010	City Of Chicago Police	$208.43
05/19/2015	FISCHER, NATALIE	9161	010	City Of Chicago Police	$206.77
11/30/2012	FINNEGAN, KEVIN	9161	019	City Of Chicago Police	$245.98
11/30/2012	FINNEGAN, KEVIN	9161	019	City Of Chicago Police	$164.60
11/30/2012	FINNEGAN, KEVIN	9161	019	City Of Chicago Police	$384.97
11/30/2012	FINNEGAN, KEVIN	9161	019	City Of Chicago Police	$276.08
11/30/2012	FINNEGAN, KEVIN	9161	019	City Of Chicago Police	$261.14
11/30/2012	FINNEGAN, KEVIN	9161	019	City Of Chicago Police	$261.14
11/30/2012	FINNEGAN, KEVIN	9161	019	City Of Chicago Police	$320.11
11/30/2012	FINNEGAN, KEVIN	9161	019	City Of Chicago Police	$261.14
11/30/2012	FINNEGAN, KEVIN	9161	019	City Of Chicago Police	$217.11
11/30/2012	FINNEGAN, KEVIN	9161	019	City Of Chicago Police	$261.14
11/30/2012	FINNEGAN, KEVIN	9161	019	City Of Chicago Police	$332.35
07/06/2015	FERNANDEZ, JOSE	9161	008	City Of Chicago Police	$174.53
07/06/2015	FERNANDEZ, JOSE	9161	008	City Of Chicago Police	$175.13
07/06/2015	FERNANDEZ, JOSE	9161	008	City Of Chicago Police	$1.56
07/06/2015	FERNANDEZ, JOSE	9161	008	City Of Chicago Police	$4.00
07/06/2015	FERNANDEZ, JOSE	9161	008	City Of Chicago Police	$59.03
07/06/2015	FERNANDEZ, JOSE	9161	008	City Of Chicago Police	$525.71
07/06/2015	FERNANDEZ, JOSE	9161	008	City Of Chicago Police	$252.91
07/06/2015	FERNANDEZ, JOSE	9161	008	City Of Chicago Police	$252.91
07/06/2015	FERNANDEZ, JOSE	9161	008	City Of Chicago Police	$250.83
07/06/2015	FERNANDEZ, JOSE	9161	008	City Of Chicago Police	$300.88
07/06/2015	FERNANDEZ, JOSE	9161	008	City Of Chicago Police	$210.91
07/06/2015	FERNANDEZ, JOSE	9161	008	City Of Chicago Police	$221.77
07/06/2015	FERNANDEZ, JOSE	9161	008	City Of Chicago Police	$254.94
07/06/2015	FERNANDEZ, JOSE	9161	008	City Of Chicago Police	$177.74
07/06/2015	FERNANDEZ, JOSE	9161	008	City Of Chicago Police	$254.94
07/06/2015	FERNANDEZ, JOSE	9161	008	City Of Chicago Police	$4.00

Incident Date	Claimant	Rank	Unit of Assignment	Insured	Total to be Paid
07/06/2015	FERNANDEZ, JOSE	9161	008	City Of Chicago Police	$0.66
07/06/2015	FERNANDEZ, JOSE	9161	008	City Of Chicago Police	$4.00
07/06/2015	FERNANDEZ, JOSE	9161	008	City Of Chicago Police	$23.42
07/06/2015	FERNANDEZ, JOSE	9161	008	City Of Chicago Police	$4.00
07/06/2015	FERNANDEZ, JOSE	9161	008	City Of Chicago Police	$3.41
07/06/2015	FERNANDEZ, JOSE	9161	008	City Of Chicago Police	$23.36
07/06/2015	FERNANDEZ, JOSE	9161	008	City Of Chicago Police	$40.13
07/06/2015	FERNANDEZ, JOSE	9161	008	City Of Chicago Police	$118.42
07/06/2015	FERNANDEZ, JOSE	9161	008	City Of Chicago Police	$4.00
07/06/2015	FERNANDEZ, JOSE	9161	008	City Of Chicago Police	$1.06
07/06/2015	FERNANDEZ, JOSE	9161	008	City Of Chicago Police	$195.81
07/06/2015	FERNANDEZ, JOSE	9161	008	City Of Chicago Police	$4.00
07/06/2015	FERNANDEZ, JOSE	9161	008	City Of Chicago Police	$1.75
07/06/2015	FERNANDEZ, JOSE	9161	008	City Of Chicago Police	$4.00
07/06/2015	FERNANDEZ, JOSE	9161	008	City Of Chicago Police	$34.82
07/06/2015	FERNANDEZ, JOSE	9161	008	City Of Chicago Police	$27.18
07/06/2015	FERNANDEZ, JOSE	9161	008	City Of Chicago Police	$12.05
07/06/2015	FERNANDEZ, JOSE	9161	008	City Of Chicago Police	$370.18
07/06/2015	FERNANDEZ, JOSE	9161	008	City Of Chicago Police	$177.74
07/06/2015	FERNANDEZ, JOSE	9161	008	City Of Chicago Police	$256.85
07/28/2014	FERGUS, MICHAEL	9161		City Of Chicago Police	$4.00
07/28/2014	FERGUS, MICHAEL	9161		City Of Chicago Police	$78.25
07/28/2014	FERGUS, MICHAEL	9161		City Of Chicago Police	$4.00
07/28/2014	FERGUS, MICHAEL	9161		City Of Chicago Police	$0.27
07/28/2014	FERGUS, MICHAEL	9161		City Of Chicago Police	$391.02
07/28/2014	FERGUS, MICHAEL	9161		City Of Chicago Police	$14.93
01/09/2015	FELSENTHAL, JULIE	9161		City Of Chicago Police	$4.00
09/16/2010	FEIL, CHRISTOPHER	9161	393	City Of Chicago Police	$472.47
09/16/2010	FEIL, CHRISTOPHER	9161	393	City Of Chicago Police	$108.66
09/16/2010	FEIL, CHRISTOPHER	9161	393	City Of Chicago Police	$4.00
09/16/2010	FEIL, CHRISTOPHER	9161	393	City Of Chicago Police	$0.97
06/11/2015	FARR, JANINA	9161		City Of Chicago Police	$234.04
06/11/2015	FARR, JANINA	9161		City Of Chicago Police	$4.00

Incident Date	Claimant	Rank	Unit of Assignment	Insured	Total to be Paid
06/11/2015	FARR, JANINA	9161		City Of Chicago Police	$31.34
06/11/2015	FARR, JANINA	9161		City Of Chicago Police	$4.00
06/11/2015	FARR, JANINA	9161		City Of Chicago Police	$3.07
06/11/2015	FARR, JANINA	9161		City Of Chicago Police	$4.00
06/11/2015	FARR, JANINA	9161		City Of Chicago Police	$8.95
06/11/2015	FARR, JANINA	9161		City Of Chicago Police	$0.68
06/11/2015	FARR, JANINA	9161		City Of Chicago Police	$4.00
06/11/2015	FARR, JANINA	9161		City Of Chicago Police	$2.09
06/11/2015	FARR, JANINA	9161		City Of Chicago Police	$75.86
08/30/2015	FAGAN, DANIEL	9161		City Of Chicago Police	$48.68
08/30/2015	FAGAN, DANIEL	9161		City Of Chicago Police	$4.00
08/30/2015	FAGAN, DANIEL	9161		City Of Chicago Police	$4.00
08/30/2015	FAGAN, DANIEL	9161		City Of Chicago Police	$117.00
08/30/2015	FAGAN, DANIEL	9161		City Of Chicago Police	$27.02
08/30/2015	FAGAN, DANIEL	9161		City Of Chicago Police	$4.00
08/30/2015	FAGAN, DANIEL	9161		City Of Chicago Police	$321.74
08/30/2015	FAGAN, DANIEL	9161		City Of Chicago Police	$4.00
09/03/1999	Engelhardt, Daniel	P	00021	City Of Chicago Police	$99.56
08/16/2000	Edenhofer, Carleen	P	00016	City Of Chicago Police	$56.83
08/16/2000	Edenhofer, Carleen	P	00016	City Of Chicago Police	$175.34
09/01/2009	ESPARZA HALL, ALEXSANDRI			City Of Chicago Police	$285.35
09/01/2009	ESPARZA HALL, ALEXSANDRI			City Of Chicago Police	$4.00
09/01/2009	ESPARZA HALL, ALEXSANDRI			City Of Chicago Police	$0.73
09/01/2009	ESPARZA HALL, ALEXSANDRI			City Of Chicago Police	$256.48
09/01/2009	ESPARZA HALL, ALEXSANDRI			City Of Chicago Police	$4.00
09/01/2009	ESPARZA HALL, ALEXSANDRI			City Of Chicago Police	$0.66
09/01/2009	ESPARZA HALL, ALEXSANDRI			City Of Chicago Police	$223.20
09/01/2009	ESPARZA HALL, ALEXSANDRI			City Of Chicago Police	$4.00
09/01/2009	ESPARZA HALL, ALEXSANDRI			City Of Chicago Police	$1.17
09/01/2009	ESPARZA HALL, ALEXSANDRI			City Of Chicago Police	$287.55
09/01/2009	ESPARZA HALL, ALEXSANDRI			City Of Chicago Police	$4.00
09/01/2009	ESPARZA HALL, ALEXSANDRI			City Of Chicago Police	$0.73
09/01/2009	ESPARZA HALL, ALEXSANDRI			City Of Chicago Police	$287.55

Incident Date	Claimant	Rank	Unit of Assignment	Insured	Total to be Paid
09/01/2009	ESPARZA HALL, ALEXSANDRI			City Of Chicago Police	$4.00
09/01/2009	ESPARZA HALL, ALEXSANDRI			City Of Chicago Police	$0.73
09/01/2009	ESPARZA HALL, ALEXSANDRI			City Of Chicago Police	$287.55
09/01/2009	ESPARZA HALL, ALEXSANDRI			City Of Chicago Police	$4.00
09/01/2009	ESPARZA HALL, ALEXSANDRI			City Of Chicago Police	$0.73
09/01/2009	ESPARZA HALL, ALEXSANDRI			City Of Chicago Police	$282.89
09/01/2009	ESPARZA HALL, ALEXSANDRI			City Of Chicago Police	$4.00
09/01/2009	ESPARZA HALL, ALEXSANDRI			City Of Chicago Police	$0.72
09/01/2009	ESPARZA HALL, ALEXSANDRI			City Of Chicago Police	$236.95
09/01/2009	ESPARZA HALL, ALEXSANDRI			City Of Chicago Police	$4.00
09/01/2009	ESPARZA HALL, ALEXSANDRI			City Of Chicago Police	$1.17
09/01/2009	ESPARZA HALL, ALEXSANDRI			City Of Chicago Police	$0.60
09/01/2009	ESPARZA HALL, ALEXSANDRI			City Of Chicago Police	$223.20
09/01/2009	ESPARZA HALL, ALEXSANDRI			City Of Chicago Police	$4.00
06/08/2015	ERRUM, ALEX	9161	012	City Of Chicago Police	$4.00
06/08/2015	ERRUM, ALEX	9161	012	City Of Chicago Police	$0.09
06/08/2015	ERRUM, ALEX	9161	012	City Of Chicago Police	$538.41
06/08/2015	ERRUM, ALEX	9161	012	City Of Chicago Police	$4.00
06/08/2015	ERRUM, ALEX	9161	012	City Of Chicago Police	$1.15
06/08/2015	ERRUM, ALEX	9161	012	City Of Chicago Police	$281.01
06/08/2015	ERRUM, ALEX	9161	012	City Of Chicago Police	$4.00
06/08/2015	ERRUM, ALEX	9161	012	City Of Chicago Police	$568.44
06/08/2015	ERRUM, ALEX	9161	012	City Of Chicago Police	$4.00
06/08/2015	ERRUM, ALEX	9161	012	City Of Chicago Police	$1.21
06/08/2015	ERRUM, ALEX	9161	012	City Of Chicago Police	$309.93
06/08/2015	ERRUM, ALEX	9161	012	City Of Chicago Police	$4.00
06/08/2015	ERRUM, ALEX	9161	012	City Of Chicago Police	$0.66
06/08/2015	ERRUM, ALEX	9161	012	City Of Chicago Police	$265.77
06/08/2015	ERRUM, ALEX	9161	012	City Of Chicago Police	$4.00
06/08/2015	ERRUM, ALEX	9161	012	City Of Chicago Police	$0.57
06/08/2015	ERRUM, ALEX	9161	012	City Of Chicago Police	$309.93
06/08/2015	ERRUM, ALEX	9161	012	City Of Chicago Police	$4.00
06/08/2015	ERRUM, ALEX	9161	012	City Of Chicago Police	$0.66

Incident Date	Claimant	Rank	Unit of Assignment	Insured	Total to be Paid
06/08/2015	ERRUM, ALEX	9161	012	City Of Chicago Police	$265.77
06/08/2015	ERRUM, ALEX	9161	012	City Of Chicago Police	$4.00
06/08/2015	ERRUM, ALEX	9161	012	City Of Chicago Police	$0.57
06/08/2015	ERRUM, ALEX	9161	012	City Of Chicago Police	$41.96
09/03/2012	ENRIQUEZ, ELIZABETH	9161	007	City Of Chicago Police	$4.00
09/03/2012	ENRIQUEZ, ELIZABETH	9161	007	City Of Chicago Police	$1.75
09/03/2012	ENRIQUEZ, ELIZABETH	9161	007	City Of Chicago Police	$390.26
09/03/2012	ENRIQUEZ, ELIZABETH	9161	007	City Of Chicago Police	$4.00
09/03/2012	ENRIQUEZ, ELIZABETH	9161	007	City Of Chicago Police	$1.00
09/03/2012	ENRIQUEZ, ELIZABETH	9161	007	City Of Chicago Police	$684.38
08/15/2010	ENG, DOUGLAS			City Of Chicago Police	$2.00
08/15/2010	ENG, DOUGLAS			City Of Chicago Police	$615.00
08/15/2010	ENG, DOUGLAS			City Of Chicago Police	$4.00
08/15/2010	ENG, DOUGLAS			City Of Chicago Police	$92.31
08/15/2010	ENG, DOUGLAS			City Of Chicago Police	$106.09
08/15/2010	ENG, DOUGLAS			City Of Chicago Police	$4.00
05/25/2015	ENDERLE, DIANA	9161	044	City Of Chicago Police	$210.72
05/25/2015	ENDERLE, DIANA	9161	044	City Of Chicago Police	$4.00
05/25/2015	ENDERLE, DIANA	9161	044	City Of Chicago Police	$0.54
05/25/2015	ENDERLE, DIANA	9161	044	City Of Chicago Police	$210.72
05/25/2015	ENDERLE, DIANA	9161	044	City Of Chicago Police	$4.00
05/25/2015	ENDERLE, DIANA	9161	044	City Of Chicago Police	$0.54
05/25/2015	ENDERLE, DIANA	9161	044	City Of Chicago Police	$607.12
05/25/2015	ENDERLE, DIANA	9161	044	City Of Chicago Police	$4.00
05/25/2015	ENDERLE, DIANA	9161	044	City Of Chicago Police	$11.47
05/25/2015	ENDERLE, DIANA	9161	044	City Of Chicago Police	$254.75
05/25/2015	ENDERLE, DIANA	9161	044	City Of Chicago Police	$4.00
05/25/2015	ENDERLE, DIANA	9161	044	City Of Chicago Police	$0.65
05/25/2015	ENDERLE, DIANA	9161	044	City Of Chicago Police	$210.72
05/25/2015	ENDERLE, DIANA	9161	044	City Of Chicago Police	$4.00
05/25/2015	ENDERLE, DIANA	9161	044	City Of Chicago Police	$0.54
05/25/2015	ENDERLE, DIANA	9161	044	City Of Chicago Police	$79.85
05/25/2015	ENDERLE, DIANA	9161	044	City Of Chicago Police	$4.00

Incident Date	Claimant	Rank	Unit of Assignment	Insured	Total to be Paid
05/25/2015	ENDERLE, DIANA	9161	044	City Of Chicago Police	$0.35
05/25/2015	ENDERLE, DIANA	9161	044	City Of Chicago Police	$4.00
05/25/2015	ENDERLE, DIANA	9161	044	City Of Chicago Police	$135.91
05/25/2015	ENDERLE, DIANA	9161	044	City Of Chicago Police	$0.58
05/25/2015	ENDERLE, DIANA	9161	044	City Of Chicago Police	$4.00
05/25/2015	ENDERLE, DIANA	9161	044	City Of Chicago Police	$225.88
05/25/2015	ENDERLE, DIANA	9161	044	City Of Chicago Police	$0.55
05/25/2015	ENDERLE, DIANA	9161	044	City Of Chicago Police	$4.00
05/25/2015	ENDERLE, DIANA	9161	044	City Of Chicago Police	$212.63
05/25/2015	ENDERLE, DIANA	9161	044	City Of Chicago Police	$0.47
05/25/2015	ENDERLE, DIANA	9161	044	City Of Chicago Police	$0.54
05/25/2015	ENDERLE, DIANA	9161	044	City Of Chicago Police	$181.85
05/25/2015	ENDERLE, DIANA	9161	044	City Of Chicago Police	$4.00
05/25/2015	ENDERLE, DIANA	9161	044	City Of Chicago Police	$4.00
05/25/2015	ENDERLE, DIANA	9161	044	City Of Chicago Police	$210.72
05/25/2015	ENDERLE, DIANA	9161	044	City Of Chicago Police	$0.65
05/25/2015	ENDERLE, DIANA	9161	044	City Of Chicago Police	$4.00
05/25/2015	ENDERLE, DIANA	9161	044	City Of Chicago Police	$254.75
05/25/2015	ENDERLE, DIANA	9161	044	City Of Chicago Police	$4.00
05/25/2015	ENDERLE, DIANA	9161	044	City Of Chicago Police	$0.65
05/25/2015	ENDERLE, DIANA	9161	044	City Of Chicago Police	$254.75
11/04/2013	ELFAYER, JOSEPH	9161	011	City Of Chicago Police	$254.93
12/09/2010	EDWARDS JR, ELMORE			City Of Chicago Police	$145.20
12/09/2010	EDWARDS JR, ELMORE			City Of Chicago Police	$345.50
12/09/2010	EDWARDS JR, ELMORE			City Of Chicago Police	$515.64
04/13/2015	ECHEVERRIA, CESAR	9161	014	City Of Chicago Police	$4.00
08/06/2006	Dworakowski, Christopher	P	00024	City Of Chicago Police	$110.00
08/06/2006	Dworakowski, Christopher	P	00024	City Of Chicago Police	$118.42
08/06/2006	Dworakowski, Christopher	P	00024	City Of Chicago Police	$75.86
07/14/1988	Domagala, Bernard	P	09999	City Of Chicago Police	$36.96
07/14/1988	Domagala, Bernard	P	09999	City Of Chicago Police	$56.33
07/14/1988	Domagala, Bernard	P	09999	City Of Chicago Police	$101.05
07/14/1988	Domagala, Bernard	P	09999	City Of Chicago Police	$512.21

Incident Date	Claimant	Rank	Unit of Assignment	Insured	Total to be Paid
07/14/1988	Domagala, Bernard	P	09999	City Of Chicago Police	$24.15
07/14/1988	Domagala, Bernard	P	09999	City Of Chicago Police	$6.77
07/14/1988	Domagala, Bernard	P	09999	City Of Chicago Police	$25.53
07/14/1988	Domagala, Bernard	P	09999	City Of Chicago Police	$7.70
07/14/1988	Domagala, Bernard	P	09999	City Of Chicago Police	$107.92
07/14/1988	Domagala, Bernard	P	09999	City Of Chicago Police	$25.20
07/21/2007	Deraedt, Craig A	P	00016	City Of Chicago Police	$287.02
07/21/2007	Deraedt, Craig A	P	00016	City Of Chicago Police	$429.67
07/21/2007	Deraedt, Craig A	P	00016	City Of Chicago Police	$171.78
07/21/2007	Deraedt, Craig A	P	00016	City Of Chicago Police	$158.53
02/17/2006	Delrio, Gonzalo	P	00020	City Of Chicago Police	$82.97
02/17/2006	Delrio, Gonzalo	P	00020	City Of Chicago Police	$0.33
02/17/2006	Delrio, Gonzalo	P	00020	City Of Chicago Police	$4.00
02/17/2006	Delrio, Gonzalo	P	00020	City Of Chicago Police	$82.97
02/03/2015	DOODY, SUSAN	9161		City Of Chicago Police	$53.08
02/03/2015	DOODY, SUSAN	9161		City Of Chicago Police	$1.83
02/03/2015	DOODY, SUSAN	9161		City Of Chicago Police	$4.00
02/03/2015	DOODY, SUSAN	9161		City Of Chicago Police	$709.52
02/03/2015	DOODY, SUSAN	9161		City Of Chicago Police	$0.46
02/03/2015	DOODY, SUSAN	9161		City Of Chicago Police	$4.00
02/03/2015	DOODY, SUSAN	9161		City Of Chicago Police	$177.74
02/03/2015	DOODY, SUSAN	9161		City Of Chicago Police	$0.46
02/03/2015	DOODY, SUSAN	9161		City Of Chicago Police	$4.00
02/03/2015	DOODY, SUSAN	9161		City Of Chicago Police	$177.74
02/03/2015	DOODY, SUSAN	9161		City Of Chicago Police	$0.79
02/03/2015	DOODY, SUSAN	9161		City Of Chicago Police	$4.00
02/03/2015	DOODY, SUSAN	9161		City Of Chicago Police	$268.28
02/03/2015	DOODY, SUSAN	9161		City Of Chicago Police	$1.30
02/03/2015	DOODY, SUSAN	9161		City Of Chicago Police	$4.00
02/03/2015	DOODY, SUSAN	9161		City Of Chicago Police	$503.74
02/03/2015	DOODY, SUSAN	9161		City Of Chicago Police	$0.92
02/03/2015	DOODY, SUSAN	9161		City Of Chicago Police	$4.00
02/03/2015	DOODY, SUSAN	9161		City Of Chicago Police	$317.18

Incident Date	Claimant	Rank	Unit of Assignment	Insured	Total to be Paid
02/03/2015	DOODY, SUSAN	9161		City Of Chicago Police	$1.29
02/03/2015	DOODY, SUSAN	9161		City Of Chicago Police	$4.00
02/03/2015	DOODY, SUSAN	9161		City Of Chicago Police	$501.73
02/03/2015	DOODY, SUSAN	9161		City Of Chicago Police	$0.46
02/03/2015	DOODY, SUSAN	9161		City Of Chicago Police	$4.00
02/03/2015	DOODY, SUSAN	9161		City Of Chicago Police	$177.74
02/03/2015	DOODY, SUSAN	9161		City Of Chicago Police	$2.31
02/03/2015	DOODY, SUSAN	9161		City Of Chicago Police	$4.00
02/03/2015	DOODY, SUSAN	9161		City Of Chicago Police	$257.32
02/03/2015	DOODY, SUSAN	9161		City Of Chicago Police	$0.47
02/03/2015	DOODY, SUSAN	9161		City Of Chicago Police	$4.00
02/03/2015	DOODY, SUSAN	9161		City Of Chicago Police	$165.33
08/14/2015	DONALDSON, CECILIA	9161		City Of Chicago Police	$0.53
08/14/2015	DONALDSON, CECILIA	9161		City Of Chicago Police	$0.56
08/14/2015	DONALDSON, CECILIA	9161		City Of Chicago Police	$221.22
08/14/2015	DONALDSON, CECILIA	9161		City Of Chicago Police	$4.00
08/14/2015	DONALDSON, CECILIA	9161		City Of Chicago Police	$0.57
08/14/2015	DONALDSON, CECILIA	9161		City Of Chicago Police	$219.31
08/14/2015	DONALDSON, CECILIA	9161		City Of Chicago Police	$4.00
08/14/2015	DONALDSON, CECILIA	9161		City Of Chicago Police	$4.00
08/14/2015	DONALDSON, CECILIA	9161		City Of Chicago Police	$205.21
08/14/2015	DONALDSON, CECILIA	9161		City Of Chicago Police	$0.67
08/14/2015	DONALDSON, CECILIA	9161		City Of Chicago Police	$4.00
08/14/2015	DONALDSON, CECILIA	9161		City Of Chicago Police	$261.14
08/14/2015	DONALDSON, CECILIA	9161		City Of Chicago Police	$4.00
08/14/2015	DONALDSON, CECILIA	9161		City Of Chicago Police	$465.96
08/14/2015	DONALDSON, CECILIA	9161		City Of Chicago Police	$4.17
08/14/2015	DONALDSON, CECILIA	9161		City Of Chicago Police	$4.00
08/14/2015	DONALDSON, CECILIA	9161		City Of Chicago Police	$219.31
08/14/2015	DONALDSON, CECILIA	9161		City Of Chicago Police	$0.67
08/14/2015	DONALDSON, CECILIA	9161		City Of Chicago Police	$4.00
08/14/2015	DONALDSON, CECILIA	9161		City Of Chicago Police	$261.14
08/14/2015	DONALDSON, CECILIA	9161		City Of Chicago Police	$8.90

Incident Date	Claimant	Rank	Unit of Assignment	Insured	Total to be Paid
08/14/2015	DONALDSON, CECILIA	9161		City Of Chicago Police	$4.00
08/14/2015	DONALDSON, CECILIA	9161		City Of Chicago Police	$994.16
08/14/2015	DONALDSON, CECILIA	9161		City Of Chicago Police	$0.56
07/11/2015	DOMER, EMILE	9161		City Of Chicago Police	$68.80
07/11/2015	DOMER, EMILE	9161		City Of Chicago Police	$4.00
07/11/2015	DOMER, EMILE	9161		City Of Chicago Police	$2.92
07/11/2015	DOMER, EMILE	9161		City Of Chicago Police	$0.66
07/11/2015	DOMER, EMILE	9161		City Of Chicago Police	$4.00
07/11/2015	DOMER, EMILE	9161		City Of Chicago Police	$255.43
06/03/2014	DINKHA, JANEIT	9161		City Of Chicago Police	$124.16
06/03/2014	DINKHA, JANEIT	9161		City Of Chicago Police	$13.30
06/03/2014	DINKHA, JANEIT	9161		City Of Chicago Police	$124.16
06/03/2014	DINKHA, JANEIT	9161		City Of Chicago Police	$13.30
02/27/2011	DIMALANTA, RENE		025	City Of Chicago Police	$144.12
01/25/2015	DIAZ, JOSE	9161		City Of Chicago Police	$225.99
01/25/2015	DIAZ, JOSE	9161		City Of Chicago Police	$4.00
01/25/2015	DIAZ, JOSE	9161		City Of Chicago Police	$4.27
01/25/2015	DIAZ, JOSE	9161		City Of Chicago Police	$4.00
01/25/2015	DIAZ, JOSE	9161		City Of Chicago Police	$189.59
06/11/2014	DIAZ, DANIEL	9161	153	City Of Chicago Police	$0.46
06/11/2014	DIAZ, DANIEL	9161	153	City Of Chicago Police	$177.74
06/11/2014	DIAZ, DANIEL	9161	153	City Of Chicago Police	$4.00
06/11/2014	DIAZ, DANIEL	9161	153	City Of Chicago Police	$0.46
06/11/2014	DIAZ, DANIEL	9161	153	City Of Chicago Police	$4.00
06/11/2014	DIAZ, DANIEL	9161	153	City Of Chicago Police	$177.74
06/11/2014	DIAZ, DANIEL	9161	153	City Of Chicago Police	$0.58
06/11/2014	DIAZ, DANIEL	9161	153	City Of Chicago Police	$4.00
06/11/2014	DIAZ, DANIEL	9161	153	City Of Chicago Police	$223.68
06/11/2014	DIAZ, DANIEL	9161	153	City Of Chicago Police	$0.75
06/11/2014	DIAZ, DANIEL	9161	153	City Of Chicago Police	$4.00
06/11/2014	DIAZ, DANIEL	9161	153	City Of Chicago Police	$69.56
06/11/2014	DIAZ, DANIEL	9161	153	City Of Chicago Police	$0.58
06/11/2014	DIAZ, DANIEL	9161	153	City Of Chicago Police	$223.68

Incident Date	Claimant	Rank	Unit of Assignment	Insured	Total to be Paid
06/11/2014	DIAZ, DANIEL	9161	153	City Of Chicago Police	$4.00
06/11/2014	DIAZ, DANIEL	9161	153	City Of Chicago Police	$219.57
06/11/2014	DIAZ, DANIEL	9161	153	City Of Chicago Police	$258.94
06/11/2014	DIAZ, DANIEL	9161	153	City Of Chicago Police	$177.74
06/11/2014	DIAZ, DANIEL	9161	153	City Of Chicago Police	$219.57
06/11/2014	DIAZ, DANIEL	9161	153	City Of Chicago Police	$0.34
06/11/2014	DIAZ, DANIEL	9161	153	City Of Chicago Police	$4.00
06/11/2014	DIAZ, DANIEL	9161	153	City Of Chicago Police	$131.80
06/11/2014	DIAZ, DANIEL	9161	153	City Of Chicago Police	$0.45
06/11/2014	DIAZ, DANIEL	9161	153	City Of Chicago Police	$4.00
06/11/2014	DIAZ, DANIEL	9161	153	City Of Chicago Police	$173.63
06/11/2014	DIAZ, DANIEL	9161	153	City Of Chicago Police	$75.06
06/11/2014	DIAZ, DANIEL	9161	153	City Of Chicago Police	$4.00
06/11/2014	DIAZ, DANIEL	9161	153	City Of Chicago Police	$0.81
06/11/2014	DIAZ, DANIEL	9161	153	City Of Chicago Police	$219.57
06/11/2014	DIAZ, DANIEL	9161	153	City Of Chicago Police	$4.00
06/11/2014	DIAZ, DANIEL	9161	153	City Of Chicago Police	$0.57
06/11/2014	DIAZ, DANIEL	9161	153	City Of Chicago Police	$177.74
06/11/2014	DIAZ, DANIEL	9161	153	City Of Chicago Police	$4.00
06/11/2014	DIAZ, DANIEL	9161	153	City Of Chicago Police	$0.46
04/17/2015	DIAZ, CARLOS	9161	014	City Of Chicago Police	$69.56
04/17/2015	DIAZ, CARLOS	9161	014	City Of Chicago Police	$0.75
04/17/2015	DIAZ, CARLOS	9161	014	City Of Chicago Police	$238.86
04/17/2015	DIAZ, CARLOS	9161	014	City Of Chicago Police	$0.33
04/17/2015	DIAZ, CARLOS	9161	014	City Of Chicago Police	$4.00
04/17/2015	DIAZ, CARLOS	9161	014	City Of Chicago Police	$4.00
04/17/2015	DIAZ, CARLOS	9161	014	City Of Chicago Police	$4.00
04/17/2015	DIAZ, CARLOS	9161	014	City Of Chicago Police	$4.00
04/17/2015	DIAZ, CARLOS	9161	014	City Of Chicago Police	$3.63
04/17/2015	DIAZ, CARLOS	9161	014	City Of Chicago Police	$7.17
04/17/2015	DIAZ, CARLOS	9161	014	City Of Chicago Police	$550.26
06/28/2015	DERCOLA, MATT	9161	312	City Of Chicago Police	$1.47
06/28/2015	DERCOLA, MATT	9161	312	City Of Chicago Police	$4.00

Incident Date	Claimant	Rank	Unit of Assignment	Insured	Total to be Paid
06/28/2015	DERCOLA, MATT	9161	312	City Of Chicago Police	$96.94
06/28/2015	DERCOLA, MATT	9161	312	City Of Chicago Police	$238.20
06/28/2015	DERCOLA, MATT	9161	312	City Of Chicago Police	$4.00
06/28/2015	DERCOLA, MATT	9161	312	City Of Chicago Police	$1.26
06/28/2015	DERCOLA, MATT	9161	312	City Of Chicago Police	$197.50
06/28/2015	DERCOLA, MATT	9161	312	City Of Chicago Police	$4.00
06/28/2015	DERCOLA, MATT	9161	312	City Of Chicago Police	$1.04
06/28/2015	DERCOLA, MATT	9161	312	City Of Chicago Police	$197.00
06/28/2015	DERCOLA, MATT	9161	312	City Of Chicago Police	$4.00
06/28/2015	DERCOLA, MATT	9161	312	City Of Chicago Police	$1.04
06/28/2015	DERCOLA, MATT	9161	312	City Of Chicago Police	$278.85
06/28/2015	DERCOLA, MATT	9161	312	City Of Chicago Police	$4.00
06/28/2015	DERCOLA, MATT	9161	312	City Of Chicago Police	$0.87
06/28/2015	DERCOLA, MATT	9161	312	City Of Chicago Police	$235.77
06/28/2015	DERCOLA, MATT	9161	312	City Of Chicago Police	$4.00
06/28/2015	DERCOLA, MATT	9161	312	City Of Chicago Police	$1.24
06/28/2015	DERCOLA, MATT	9161	312	City Of Chicago Police	$281.01
06/28/2015	DERCOLA, MATT	9161	312	City Of Chicago Police	$4.00
06/28/2015	DERCOLA, MATT	9161	312	City Of Chicago Police	$1.48
06/28/2015	DERCOLA, MATT	9161	312	City Of Chicago Police	$281.01
06/28/2015	DERCOLA, MATT	9161	312	City Of Chicago Police	$4.00
06/28/2015	DERCOLA, MATT	9161	312	City Of Chicago Police	$1.48
06/28/2015	DERCOLA, MATT	9161	312	City Of Chicago Police	$197.00
06/28/2015	DERCOLA, MATT	9161	312	City Of Chicago Police	$4.00
06/28/2015	DERCOLA, MATT	9161	312	City Of Chicago Police	$1.04
08/05/2015	DEPRIZIO, MICHAEL	9161		City Of Chicago Police	$905.56
08/05/2015	DEPRIZIO, MICHAEL	9161		City Of Chicago Police	$17.10
08/05/2015	DEPRIZIO, MICHAEL	9161		City Of Chicago Police	$4.00
12/06/2014	DEMKE, TIFFANY	9161		City Of Chicago Police	$175.81
12/06/2014	DEMKE, TIFFANY	9161		City Of Chicago Police	$4.00
12/06/2014	DEMKE, TIFFANY	9161		City Of Chicago Police	$0.37
12/06/2014	DEMKE, TIFFANY	9161		City Of Chicago Police	$4.00
12/06/2014	DEMKE, TIFFANY	9161		City Of Chicago Police	$50.24

Incident Date	Claimant	Rank	Unit of Assignment	Insured	Total to be Paid
12/06/2014	DEMKE, TIFFANY	9161		City Of Chicago Police	$4.00
12/06/2014	DEMKE, TIFFANY	9161		City Of Chicago Police	$4.00
12/06/2014	DEMKE, TIFFANY	9161		City Of Chicago Police	$19.82
12/06/2014	DEMKE, TIFFANY	9161		City Of Chicago Police	$4.00
12/06/2014	DEMKE, TIFFANY	9161		City Of Chicago Police	$175.81
12/06/2014	DEMKE, TIFFANY	9161		City Of Chicago Police	$4.00
12/06/2014	DEMKE, TIFFANY	9161		City Of Chicago Police	$0.37
12/06/2014	DEMKE, TIFFANY	9161		City Of Chicago Police	$39.55
12/06/2014	DEMKE, TIFFANY	9161		City Of Chicago Police	$0.44
12/06/2014	DEMKE, TIFFANY	9161		City Of Chicago Police	$221.89
12/06/2014	DEMKE, TIFFANY	9161		City Of Chicago Police	$4.00
12/06/2014	DEMKE, TIFFANY	9161		City Of Chicago Police	$0.47
12/06/2014	DEMKE, TIFFANY	9161		City Of Chicago Police	$264.04
12/06/2014	DEMKE, TIFFANY	9161		City Of Chicago Police	$4.00
12/06/2014	DEMKE, TIFFANY	9161		City Of Chicago Police	$0.88
12/06/2014	DEMKE, TIFFANY	9161		City Of Chicago Police	$175.81
12/06/2014	DEMKE, TIFFANY	9161		City Of Chicago Police	$4.00
12/06/2014	DEMKE, TIFFANY	9161		City Of Chicago Police	$0.37
06/21/2015	DELVALLE, HENRY	9161	011	City Of Chicago Police	$79.85
06/21/2015	DELVALLE, HENRY	9161	011	City Of Chicago Police	$4.00
06/21/2015	DELVALLE, HENRY	9161	011	City Of Chicago Police	$28.72
06/21/2015	DELVALLE, HENRY	9161	011	City Of Chicago Police	$4.00
06/21/2015	DELVALLE, HENRY	9161	011	City Of Chicago Police	$79.85
06/21/2015	DELVALLE, HENRY	9161	011	City Of Chicago Police	$326.81
06/21/2015	DELVALLE, HENRY	9161	011	City Of Chicago Police	$10.11
06/21/2015	DELVALLE, HENRY	9161	011	City Of Chicago Police	$4.00
06/20/2015	DELVALLE, HENRY	9161	011	City Of Chicago Police	$0.83
06/20/2015	DELVALLE, HENRY	9161	011	City Of Chicago Police	$4.00
06/20/2015	DELVALLE, HENRY	9161	011	City Of Chicago Police	$324.05
01/01/2013	DELLORTO, JOHN	9161	264	City Of Chicago Police	$55.24
03/03/2014	DELGADO, JESUS	9161		City Of Chicago Police	$1.04
03/03/2014	DELGADO, JESUS	9161		City Of Chicago Police	$4.00
03/03/2014	DELGADO, JESUS	9161		City Of Chicago Police	$320.85

Incident Date	Claimant	Rank	Unit of Assignment	Insured	Total to be Paid
03/03/2014	DELGADO, JESUS	9161		City Of Chicago Police	$0.08
03/03/2014	DELGADO, JESUS	9161		City Of Chicago Police	$138.86
03/03/2014	DELGADO, JESUS	9161		City Of Chicago Police	$4.00
10/12/2014	DELGADO JR, PABLO	9161	022	City Of Chicago Police	$250.00
10/12/2014	DELGADO JR, PABLO	9161	022	City Of Chicago Police	$4.00
04/20/2014	DELGADO FERNANDEZ, ENRIQUE	9161	044	City Of Chicago Police	$7.76
04/20/2014	DELGADO FERNANDEZ, ENRIQUE	9161	044	City Of Chicago Police	$4.00
04/20/2014	DELGADO FERNANDEZ, ENRIQUE	9161	044	City Of Chicago Police	$258.66
04/20/2014	DELGADO FERNANDEZ, ENRIQUE	9161	044	City Of Chicago Police	$149.23
09/18/2014	DELGADO FERNANDEZ, ENRIQUE	9161	044	City Of Chicago Police	$2.05
09/18/2014	DELGADO FERNANDEZ, ENRIQUE	9161	044	City Of Chicago Police	$391.29
09/18/2014	DELGADO FERNANDEZ, ENRIQUE	9161	044	City Of Chicago Police	$4.00
09/18/2014	DELGADO FERNANDEZ, ENRIQUE	9161	044	City Of Chicago Police	$2.05
09/18/2014	DELGADO FERNANDEZ, ENRIQUE	9161	044	City Of Chicago Police	$4.00
09/18/2014	DELGADO FERNANDEZ, ENRIQUE	9161	044	City Of Chicago Police	$2.41
09/18/2014	DELGADO FERNANDEZ, ENRIQUE	9161	044	City Of Chicago Police	$75.86
09/18/2014	DELGADO FERNANDEZ, ENRIQUE	9161	044	City Of Chicago Police	$4.00
09/18/2014	DELGADO FERNANDEZ, ENRIQUE	9161	044	City Of Chicago Police	$0.68
09/18/2014	DELGADO FERNANDEZ, ENRIQUE	9161	044	City Of Chicago Police	$322.56
09/18/2014	DELGADO FERNANDEZ, ENRIQUE	9161	044	City Of Chicago Police	$4.00
09/18/2014	DELGADO FERNANDEZ, ENRIQUE	9161	044	City Of Chicago Police	$1.69
09/18/2014	DELGADO FERNANDEZ, ENRIQUE	9161	044	City Of Chicago Police	$391.29
09/18/2014	DELGADO FERNANDEZ, ENRIQUE	9161	044	City Of Chicago Police	$4.00
09/18/2014	DELGADO FERNANDEZ, ENRIQUE	9161	044	City Of Chicago Police	$2.05
09/18/2014	DELGADO FERNANDEZ, ENRIQUE	9161	044	City Of Chicago Police	$253.83
09/18/2014	DELGADO FERNANDEZ, ENRIQUE	9161	044	City Of Chicago Police	$4.00
09/18/2014	DELGADO FERNANDEZ, ENRIQUE	9161	044	City Of Chicago Police	$1.33
09/18/2014	DELGADO FERNANDEZ, ENRIQUE	9161	044	City Of Chicago Police	$322.56
09/18/2014	DELGADO FERNANDEZ, ENRIQUE	9161	044	City Of Chicago Police	$4.00
09/18/2014	DELGADO FERNANDEZ, ENRIQUE	9161	044	City Of Chicago Police	$1.69
09/18/2014	DELGADO FERNANDEZ, ENRIQUE	9161	044	City Of Chicago Police	$391.29
09/18/2014	DELGADO FERNANDEZ, ENRIQUE	9161	044	City Of Chicago Police	$4.00
09/18/2014	DELGADO FERNANDEZ, ENRIQUE	9161	044	City Of Chicago Police	$2.05

Incident Date	Claimant	Rank	Unit of Assignment	Insured	Total to be Paid
09/18/2014	DELGADO FERNANDEZ, ENRIQUE	9161	044	City Of Chicago Police	$460.02
09/18/2014	DELGADO FERNANDEZ, ENRIQUE	9161	044	City Of Chicago Police	$4.00
09/18/2014	DELGADO FERNANDEZ, ENRIQUE	9161	044	City Of Chicago Police	$2.41
09/18/2014	DELGADO FERNANDEZ, ENRIQUE	9161	044	City Of Chicago Police	$391.29
09/18/2014	DELGADO FERNANDEZ, ENRIQUE	9161	044	City Of Chicago Police	$4.00
09/18/2014	DELGADO FERNANDEZ, ENRIQUE	9161	044	City Of Chicago Police	$2.05
09/18/2014	DELGADO FERNANDEZ, ENRIQUE	9161	044	City Of Chicago Police	$391.29
09/18/2014	DELGADO FERNANDEZ, ENRIQUE	9161	044	City Of Chicago Police	$4.00
09/18/2014	DELGADO FERNANDEZ, ENRIQUE	9161	044	City Of Chicago Police	$2.05
09/18/2014	DELGADO FERNANDEZ, ENRIQUE	9161	044	City Of Chicago Police	$322.56
09/18/2014	DELGADO FERNANDEZ, ENRIQUE	9161	044	City Of Chicago Police	$4.00
09/18/2014	DELGADO FERNANDEZ, ENRIQUE	9161	044	City Of Chicago Police	$1.69
09/18/2014	DELGADO FERNANDEZ, ENRIQUE	9161	044	City Of Chicago Police	$4.00
09/18/2014	DELGADO FERNANDEZ, ENRIQUE	9161	044	City Of Chicago Police	$2.05
09/18/2014	DELGADO FERNANDEZ, ENRIQUE	9161	044	City Of Chicago Police	$391.29
09/18/2014	DELGADO FERNANDEZ, ENRIQUE	9161	044	City Of Chicago Police	$4.00
09/18/2014	DELGADO FERNANDEZ, ENRIQUE	9161	044	City Of Chicago Police	$391.29
09/18/2014	DELGADO FERNANDEZ, ENRIQUE	9161	044	City Of Chicago Police	$4.00
09/18/2014	DELGADO FERNANDEZ, ENRIQUE	9161	044	City Of Chicago Police	$322.56
09/18/2014	DELGADO FERNANDEZ, ENRIQUE	9161	044	City Of Chicago Police	$4.00
09/18/2014	DELGADO FERNANDEZ, ENRIQUE	9161	044	City Of Chicago Police	$1.69
09/18/2014	DELGADO FERNANDEZ, ENRIQUE	9161	044	City Of Chicago Police	$391.29
09/18/2014	DELGADO FERNANDEZ, ENRIQUE	9161	044	City Of Chicago Police	$4.00
09/18/2014	DELGADO FERNANDEZ, ENRIQUE	9161	044	City Of Chicago Police	$2.05
09/18/2014	DELGADO FERNANDEZ, ENRIQUE	9161	044	City Of Chicago Police	$2.05
09/18/2014	DELGADO FERNANDEZ, ENRIQUE	9161	044	City Of Chicago Police	$391.29
09/18/2014	DELGADO FERNANDEZ, ENRIQUE	9161	044	City Of Chicago Police	$4.00
09/18/2014	DELGADO FERNANDEZ, ENRIQUE	9161	044	City Of Chicago Police	$2.05
09/18/2014	DELGADO FERNANDEZ, ENRIQUE	9161	044	City Of Chicago Police	$460.02
09/18/2014	DELGADO FERNANDEZ, ENRIQUE	9161	044	City Of Chicago Police	$391.29
09/18/2014	DELGADO FERNANDEZ, ENRIQUE	9161	044	City Of Chicago Police	$4.00
09/18/2014	DELGADO FERNANDEZ, ENRIQUE	9161	044	City Of Chicago Police	$2.05
09/18/2014	DELGADO FERNANDEZ, ENRIQUE	9161	044	City Of Chicago Police	$391.29

Incident Date	Claimant	Rank	Unit of Assignment	Insured	Total to be Paid
09/18/2014	DELGADO FERNANDEZ, ENRIQUE	9161	044	City Of Chicago Police	$4.00
09/18/2014	DELGADO FERNANDEZ, ENRIQUE	9161	044	City Of Chicago Police	$2.05
09/18/2014	DELGADO FERNANDEZ, ENRIQUE	9161	044	City Of Chicago Police	$391.29
09/18/2014	DELGADO FERNANDEZ, ENRIQUE	9161	044	City Of Chicago Police	$4.00
09/18/2014	DELGADO FERNANDEZ, ENRIQUE	9161	044	City Of Chicago Police	$2.05
09/18/2014	DELGADO FERNANDEZ, ENRIQUE	9161	044	City Of Chicago Police	$322.56
09/18/2014	DELGADO FERNANDEZ, ENRIQUE	9161	044	City Of Chicago Police	$322.56
09/18/2014	DELGADO FERNANDEZ, ENRIQUE	9161	044	City Of Chicago Police	$4.00
09/18/2014	DELGADO FERNANDEZ, ENRIQUE	9161	044	City Of Chicago Police	$1.69
09/18/2014	DELGADO FERNANDEZ, ENRIQUE	9161	044	City Of Chicago Police	$391.29
09/18/2014	DELGADO FERNANDEZ, ENRIQUE	9161	044	City Of Chicago Police	$4.00
09/18/2014	DELGADO FERNANDEZ, ENRIQUE	9161	044	City Of Chicago Police	$2.05
09/18/2014	DELGADO FERNANDEZ, ENRIQUE	9161	044	City Of Chicago Police	$322.56
09/18/2014	DELGADO FERNANDEZ, ENRIQUE	9161	044	City Of Chicago Police	$4.00
09/18/2014	DELGADO FERNANDEZ, ENRIQUE	9161	044	City Of Chicago Police	$1.69
09/18/2014	DELGADO FERNANDEZ, ENRIQUE	9161	044	City Of Chicago Police	$391.29
09/18/2014	DELGADO FERNANDEZ, ENRIQUE	9161	044	City Of Chicago Police	$4.00
09/18/2014	DELGADO FERNANDEZ, ENRIQUE	9161	044	City Of Chicago Police	$2.05
09/18/2014	DELGADO FERNANDEZ, ENRIQUE	9161	044	City Of Chicago Police	$4.00
09/18/2014	DELGADO FERNANDEZ, ENRIQUE	9161	044	City Of Chicago Police	$8.56
09/18/2014	DELGADO FERNANDEZ, ENRIQUE	9161	044	City Of Chicago Police	$322.56
09/18/2014	DELGADO FERNANDEZ, ENRIQUE	9161	044	City Of Chicago Police	$4.00
09/18/2014	DELGADO FERNANDEZ, ENRIQUE	9161	044	City Of Chicago Police	$1.69
09/18/2014	DELGADO FERNANDEZ, ENRIQUE	9161	044	City Of Chicago Police	$322.56
09/18/2014	DELGADO FERNANDEZ, ENRIQUE	9161	044	City Of Chicago Police	$4.00
09/18/2014	DELGADO FERNANDEZ, ENRIQUE	9161	044	City Of Chicago Police	$1.69
09/18/2014	DELGADO FERNANDEZ, ENRIQUE	9161	044	City Of Chicago Police	$645.12
09/18/2014	DELGADO FERNANDEZ, ENRIQUE	9161	044	City Of Chicago Police	$4.00
09/18/2014	DELGADO FERNANDEZ, ENRIQUE	9161	044	City Of Chicago Police	$3.38
09/18/2014	DELGADO FERNANDEZ, ENRIQUE	9161	044	City Of Chicago Police	$460.02
09/18/2014	DELGADO FERNANDEZ, ENRIQUE	9161	044	City Of Chicago Police	$4.00
09/18/2014	DELGADO FERNANDEZ, ENRIQUE	9161	044	City Of Chicago Police	$2.41
09/18/2014	DELGADO FERNANDEZ, ENRIQUE	9161	044	City Of Chicago Police	$460.02

Incident Date	Claimant	Rank	Unit of Assignment	Insured	Total to be Paid
09/18/2014	DELGADO FERNANDEZ, ENRIQUE	9161	044	City Of Chicago Police	$4.00
09/18/2014	DELGADO FERNANDEZ, ENRIQUE	9161	044	City Of Chicago Police	$2.41
09/18/2014	DELGADO FERNANDEZ, ENRIQUE	9161	044	City Of Chicago Police	$391.29
03/20/2014	DELANEY, ANDREA	9171		City Of Chicago Police	$250.00
03/20/2014	DELANEY, ANDREA	9171		City Of Chicago Police	$4.00
03/20/2014	DELANEY, ANDREA	9171		City Of Chicago Police	$250.00
10/10/2014	DEL PILAR, JOSEPH	9171		City Of Chicago Police	$4.00
10/10/2014	DEL PILAR, JOSEPH	9171		City Of Chicago Police	$258.94
10/10/2014	DEL PILAR, JOSEPH	9171		City Of Chicago Police	$18.24
10/10/2014	DEL PILAR, JOSEPH	9171		City Of Chicago Police	$4.00
10/10/2014	DEL PILAR, JOSEPH	9171		City Of Chicago Police	$0.67
10/10/2014	DEL PILAR, JOSEPH	9171		City Of Chicago Police	$1.94
10/10/2014	DEL PILAR, JOSEPH	9171		City Of Chicago Police	$4.00
10/10/2014	DEL PILAR, JOSEPH	9171		City Of Chicago Police	$752.13
01/10/2014	DEL NODAL, PETER	9161		City Of Chicago Police	$4.00
01/10/2014	DEL NODAL, PETER	9161		City Of Chicago Police	$177.10
01/10/2014	DEL NODAL, PETER	9161		City Of Chicago Police	$1.58
02/12/2014	DEL NODAL, PETER	9161		City Of Chicago Police	$158.46
09/06/2015	DECKER, MICHAEL	9161	044	City Of Chicago Police	$569.58
09/06/2015	DECKER, MICHAEL	9161	044	City Of Chicago Police	$4.00
09/06/2015	DECKER, MICHAEL	9161	044	City Of Chicago Police	$1.61
09/06/2015	DECKER, MICHAEL	9161	044	City Of Chicago Police	$180.11
09/06/2015	DECKER, MICHAEL	9161	044	City Of Chicago Police	$4.00
09/06/2015	DECKER, MICHAEL	9161	044	City Of Chicago Police	$5.10
03/29/2015	DE COSTA, JESSICA	9161		City Of Chicago Police	$285.04
03/29/2015	DE COSTA, JESSICA	9161		City Of Chicago Police	$173.42
03/29/2015	DE COSTA, JESSICA	9161		City Of Chicago Police	$236.33
03/29/2015	DE COSTA, JESSICA	9161		City Of Chicago Police	$4.00
03/29/2015	DE COSTA, JESSICA	9161		City Of Chicago Police	$3.78
03/29/2015	DE COSTA, JESSICA	9161		City Of Chicago Police	$236.33
03/29/2015	DE COSTA, JESSICA	9161		City Of Chicago Police	$4.00
03/29/2015	DE COSTA, JESSICA	9161		City Of Chicago Police	$3.78
03/29/2015	DE COSTA, JESSICA	9161		City Of Chicago Police	$574.29

Incident Date	Claimant	Rank	Unit of Assignment	Insured	Total to be Paid
03/29/2015	DE COSTA, JESSICA	9161		City Of Chicago Police	$149.23
03/29/2015	DE COSTA, JESSICA	9161		City Of Chicago Police	$149.23
03/29/2015	DE COSTA, JESSICA	9161		City Of Chicago Police	$82.75
03/29/2015	DE COSTA, JESSICA	9161		City Of Chicago Police	$637.75
03/29/2015	DE COSTA, JESSICA	9161		City Of Chicago Police	$615.00
03/29/2015	DE COSTA, JESSICA	9161		City Of Chicago Police	$4.00
03/29/2015	DE COSTA, JESSICA	9161		City Of Chicago Police	$94.56
03/29/2015	DE COSTA, JESSICA	9161		City Of Chicago Police	$249.02
03/29/2015	DE COSTA, JESSICA	9161		City Of Chicago Police	$4.00
03/29/2015	DE COSTA, JESSICA	9161		City Of Chicago Police	$1.01
03/29/2015	DE COSTA, JESSICA	9161		City Of Chicago Police	$167.76
03/29/2015	DE COSTA, JESSICA	9161		City Of Chicago Police	$4.00
03/29/2015	DE COSTA, JESSICA	9161		City Of Chicago Police	$1.73
03/29/2015	DE COSTA, JESSICA	9161		City Of Chicago Police	$196.69
03/29/2015	DE COSTA, JESSICA	9161		City Of Chicago Police	$4.00
03/29/2015	DE COSTA, JESSICA	9161		City Of Chicago Police	$2.60
03/29/2015	DE COSTA, JESSICA	9161		City Of Chicago Police	$606.36
03/29/2015	DE COSTA, JESSICA	9161		City Of Chicago Police	$4.00
03/29/2015	DE COSTA, JESSICA	9161		City Of Chicago Police	$5.43
03/29/2015	DE COSTA, JESSICA	9161		City Of Chicago Police	$149.23
03/29/2015	DE COSTA, JESSICA	9161		City Of Chicago Police	$4.00
03/29/2015	DE COSTA, JESSICA	9161		City Of Chicago Police	$4.47
03/29/2015	DE COSTA, JESSICA	9161		City Of Chicago Police	$263.97
03/29/2015	DE COSTA, JESSICA	9161		City Of Chicago Police	$4.00
03/29/2015	DE COSTA, JESSICA	9161		City Of Chicago Police	$4.62
03/29/2015	DE COSTA, JESSICA	9161		City Of Chicago Police	$213.06
03/29/2015	DE COSTA, JESSICA	9161		City Of Chicago Police	$4.00
03/29/2015	DE COSTA, JESSICA	9161		City Of Chicago Police	$3.08
03/29/2015	DE COSTA, JESSICA	9161		City Of Chicago Police	$213.06
03/29/2015	DE COSTA, JESSICA	9161		City Of Chicago Police	$4.00
03/29/2015	DE COSTA, JESSICA	9161		City Of Chicago Police	$3.08
03/29/2015	DE COSTA, JESSICA	9161		City Of Chicago Police	$146.97
03/29/2015	DE COSTA, JESSICA	9161		City Of Chicago Police	$4.00

Incident Date	Claimant	Rank	Unit of Assignment	Insured	Total to be Paid
03/29/2015	DE COSTA, JESSICA	9161		City Of Chicago Police	$4.41
03/29/2015	DE COSTA, JESSICA	9161		City Of Chicago Police	$149.23
03/29/2015	DE COSTA, JESSICA	9161		City Of Chicago Police	$4.00
03/29/2015	DE COSTA, JESSICA	9161		City Of Chicago Police	$4.47
03/29/2015	DE COSTA, JESSICA	9161		City Of Chicago Police	$156.46
03/29/2015	DE COSTA, JESSICA	9161		City Of Chicago Police	$4.00
03/29/2015	DE COSTA, JESSICA	9161		City Of Chicago Police	$4.69
03/29/2015	DE COSTA, JESSICA	9161		City Of Chicago Police	$213.06
03/29/2015	DE COSTA, JESSICA	9161		City Of Chicago Police	$4.00
03/29/2015	DE COSTA, JESSICA	9161		City Of Chicago Police	$3.08
03/29/2015	DE COSTA, JESSICA	9161		City Of Chicago Police	$263.97
03/29/2015	DE COSTA, JESSICA	9161		City Of Chicago Police	$4.00
03/29/2015	DE COSTA, JESSICA	9161		City Of Chicago Police	$4.62
03/29/2015	DE COSTA, JESSICA	9161		City Of Chicago Police	$213.06
03/29/2015	DE COSTA, JESSICA	9161		City Of Chicago Police	$4.00
03/29/2015	DE COSTA, JESSICA	9161		City Of Chicago Police	$3.08
03/29/2015	DE COSTA, JESSICA	9161		City Of Chicago Police	$213.06
03/29/2015	DE COSTA, JESSICA	9161		City Of Chicago Police	$4.00
03/29/2015	DE COSTA, JESSICA	9161		City Of Chicago Police	$3.08
04/16/2014	DAVIS, PAMELA	9161	004	City Of Chicago Police	$41.13
04/16/2014	DAVIS, PAMELA	9161	004	City Of Chicago Police	$4.00
04/16/2014	DAVIS, PAMELA	9161	004	City Of Chicago Police	$0.11
04/07/2015	DAVIS, ERIC	9161	004	City Of Chicago Police	$4.00
04/07/2015	DAVIS, ERIC	9161	004	City Of Chicago Police	$322.56
04/07/2015	DAVIS, ERIC	9161	004	City Of Chicago Police	$2.05
04/07/2015	DAVIS, ERIC	9161	004	City Of Chicago Police	$4.00
04/07/2015	DAVIS, ERIC	9161	004	City Of Chicago Police	$391.29
04/07/2015	DAVIS, ERIC	9161	004	City Of Chicago Police	$266.96
04/07/2015	DAVIS, ERIC	9161	004	City Of Chicago Police	$4.00
04/07/2015	DAVIS, ERIC	9161	004	City Of Chicago Police	$2.05
04/07/2015	DAVIS, ERIC	9161	004	City Of Chicago Police	$1.69
04/07/2015	DAVIS, ERIC	9161	004	City Of Chicago Police	$2.39
04/07/2015	DAVIS, ERIC	9161	004	City Of Chicago Police	$391.29

Incident Date	Claimant	Rank	Unit of Assignment	Insured	Total to be Paid
04/07/2015	DAVIS, ERIC	9161	004	City Of Chicago Police	$4.00
03/18/2015	DAVILA, MARLENE	9161		City Of Chicago Police	$177.74
03/18/2015	DAVILA, MARLENE	9161		City Of Chicago Police	$4.00
03/18/2015	DAVILA, MARLENE	9161		City Of Chicago Police	$0.46
03/18/2015	DAVILA, MARLENE	9161		City Of Chicago Police	$177.74
03/18/2015	DAVILA, MARLENE	9161		City Of Chicago Police	$4.00
03/18/2015	DAVILA, MARLENE	9161		City Of Chicago Police	$0.46
03/18/2015	DAVILA, MARLENE	9161		City Of Chicago Police	$219.57
03/18/2015	DAVILA, MARLENE	9161		City Of Chicago Police	$4.00
03/18/2015	DAVILA, MARLENE	9161		City Of Chicago Police	$0.57
03/18/2015	DAVILA, MARLENE	9161		City Of Chicago Police	$219.57
03/18/2015	DAVILA, MARLENE	9161		City Of Chicago Police	$4.00
03/18/2015	DAVILA, MARLENE	9161		City Of Chicago Police	$0.57
03/18/2015	DAVILA, MARLENE	9161		City Of Chicago Police	$265.51
03/18/2015	DAVILA, MARLENE	9161		City Of Chicago Police	$4.00
03/18/2015	DAVILA, MARLENE	9161		City Of Chicago Police	$0.69
03/18/2015	DAVILA, MARLENE	9161		City Of Chicago Police	$219.57
03/18/2015	DAVILA, MARLENE	9161		City Of Chicago Police	$4.00
03/18/2015	DAVILA, MARLENE	9161		City Of Chicago Police	$0.57
03/18/2015	DAVILA, MARLENE	9161		City Of Chicago Police	$265.51
03/18/2015	DAVILA, MARLENE	9161		City Of Chicago Police	$4.00
03/18/2015	DAVILA, MARLENE	9161		City Of Chicago Police	$0.69
03/18/2015	DAVILA, MARLENE	9161		City Of Chicago Police	$0.57
03/18/2015	DAVILA, MARLENE	9161		City Of Chicago Police	$4.00
03/18/2015	DAVILA, MARLENE	9161		City Of Chicago Police	$219.57
03/18/2015	DAVILA, MARLENE	9161		City Of Chicago Police	$0.46
03/18/2015	DAVILA, MARLENE	9161		City Of Chicago Police	$4.00
03/18/2015	DAVILA, MARLENE	9161		City Of Chicago Police	$177.74
03/18/2015	DAVILA, MARLENE	9161		City Of Chicago Police	$0.57
03/18/2015	DAVILA, MARLENE	9161		City Of Chicago Police	$4.00
03/18/2015	DAVILA, MARLENE	9161		City Of Chicago Police	$221.77
03/18/2015	DAVILA, MARLENE	9161		City Of Chicago Police	$0.45
03/18/2015	DAVILA, MARLENE	9161		City Of Chicago Police	$4.00

Incident Date	Claimant	Rank	Unit of Assignment	Insured	Total to be Paid
03/18/2015	DAVILA, MARLENE	9161		City Of Chicago Police	$175.83
03/18/2015	DAVILA, MARLENE	9161		City Of Chicago Police	$0.52
03/18/2015	DAVILA, MARLENE	9161		City Of Chicago Police	$0.57
03/18/2015	DAVILA, MARLENE	9161		City Of Chicago Police	$204.70
03/18/2015	DAVILA, MARLENE	9161		City Of Chicago Police	$4.00
03/18/2015	DAVILA, MARLENE	9161		City Of Chicago Police	$4.00
03/18/2015	DAVILA, MARLENE	9161		City Of Chicago Police	$219.57
01/07/2015	DAVILA, DIEGO	9161	189	City Of Chicago Police	$36.25
01/07/2015	DAVILA, DIEGO	9161	189	City Of Chicago Police	$4.00
02/09/2015	DASI, BHAKTI	9161	044	City Of Chicago Police	$322.56
02/09/2015	DASI, BHAKTI	9161	044	City Of Chicago Police	$2.05
02/09/2015	DASI, BHAKTI	9161	044	City Of Chicago Police	$1.69
02/09/2015	DASI, BHAKTI	9161	044	City Of Chicago Police	$391.29
02/09/2015	DASI, BHAKTI	9161	044	City Of Chicago Police	$4.00
02/09/2015	DASI, BHAKTI	9161	044	City Of Chicago Police	$2.05
02/09/2015	DASI, BHAKTI	9161	044	City Of Chicago Police	$391.29
02/09/2015	DASI, BHAKTI	9161	044	City Of Chicago Police	$4.00
02/09/2015	DASI, BHAKTI	9161	044	City Of Chicago Police	$2.05
02/09/2015	DASI, BHAKTI	9161	044	City Of Chicago Police	$322.56
02/09/2015	DASI, BHAKTI	9161	044	City Of Chicago Police	$4.00
02/09/2015	DASI, BHAKTI	9161	044	City Of Chicago Police	$1.69
02/09/2015	DASI, BHAKTI	9161	044	City Of Chicago Police	$391.29
02/09/2015	DASI, BHAKTI	9161	044	City Of Chicago Police	$4.00
02/09/2015	DASI, BHAKTI	9161	044	City Of Chicago Police	$4.00
05/27/2015	DARLING, VINCENT	9161	00	City Of Chicago Police	$4.00
05/27/2015	DARLING, VINCENT	9161	00	City Of Chicago Police	$307.61
08/20/2013	DANILOV, VADIM	9161	024	City Of Chicago Police	$4.00
08/20/2013	DANILOV, VADIM	9161	024	City Of Chicago Police	$234.86
08/20/2013	DANILOV, VADIM	9161	024	City Of Chicago Police	$7.05
05/17/2015	DANILOV, VADIM	9161	016	City Of Chicago Police	$4.00
05/17/2015	DANILOV, VADIM	9161	016	City Of Chicago Police	$177.20
05/17/2015	DANILOV, VADIM	9161	016	City Of Chicago Police	$0.94
06/30/2015	DAMBRA, DAMIAN	9161	044	City Of Chicago Police	$651.17

Incident Date	Claimant	Rank	Unit of Assignment	Insured	Total to be Paid
06/30/2015	DAMBRA, DAMIAN	9161	044	City Of Chicago Police	$12.30
06/30/2015	DAMBRA, DAMIAN	9161	044	City Of Chicago Police	$4.00
04/13/2015	DALY, AARON	9161		City Of Chicago Police	$400.98
04/13/2015	DALY, AARON	9161		City Of Chicago Police	$4.00
04/13/2015	DALY, AARON	9161		City Of Chicago Police	$1.04
04/13/2015	DALY, AARON	9161		City Of Chicago Police	$346.82
04/13/2015	DALY, AARON	9161		City Of Chicago Police	$4.00
04/13/2015	DALY, AARON	9161		City Of Chicago Police	$0.90
04/13/2015	DALY, AARON	9161		City Of Chicago Police	$384.35
04/13/2015	DALY, AARON	9161		City Of Chicago Police	$4.00
04/13/2015	DALY, AARON	9161		City Of Chicago Police	$0.99
04/13/2015	DALY, AARON	9161		City Of Chicago Police	$392.76
04/13/2015	DALY, AARON	9161		City Of Chicago Police	$4.00
04/13/2015	DALY, AARON	9161		City Of Chicago Police	$1.02
04/13/2015	DALY, AARON	9161		City Of Chicago Police	$384.35
04/13/2015	DALY, AARON	9161		City Of Chicago Police	$4.00
04/13/2015	DALY, AARON	9161		City Of Chicago Police	$0.99
04/13/2015	DALY, AARON	9161		City Of Chicago Police	$352.84
04/13/2015	DALY, AARON	9161		City Of Chicago Police	$4.00
04/13/2015	DALY, AARON	9161		City Of Chicago Police	$0.92
04/13/2015	DALY, AARON	9161		City Of Chicago Police	$384.35
04/13/2015	DALY, AARON	9161		City Of Chicago Police	$4.00
04/13/2015	DALY, AARON	9161		City Of Chicago Police	$0.99
04/13/2015	DALY, AARON	9161		City Of Chicago Police	$312.92
04/13/2015	DALY, AARON	9161		City Of Chicago Police	$4.00
04/13/2015	DALY, AARON	9161		City Of Chicago Police	$0.82
04/13/2015	DALY, AARON	9161		City Of Chicago Police	$450.74
04/13/2015	DALY, AARON	9161		City Of Chicago Police	$4.00
04/13/2015	DALY, AARON	9161		City Of Chicago Police	$1.18
04/13/2015	DALY, AARON	9161		City Of Chicago Police	$384.35
04/13/2015	DALY, AARON	9161		City Of Chicago Police	$4.00
04/13/2015	DALY, AARON	9161		City Of Chicago Police	$0.99
04/13/2015	DALY, AARON	9161		City Of Chicago Police	$365.61

Incident Date	Claimant	Rank	Unit of Assignment	Insured	Total to be Paid
04/13/2015	DALY, AARON	9161		City Of Chicago Police	$4.00
04/13/2015	DALY, AARON	9161		City Of Chicago Police	$0.95
04/13/2015	DALY, AARON	9161		City Of Chicago Police	$311.01
04/13/2015	DALY, AARON	9161		City Of Chicago Police	$4.00
04/13/2015	DALY, AARON	9161		City Of Chicago Police	$0.81
04/13/2015	DALY, AARON	9161		City Of Chicago Police	$365.61
04/13/2015	DALY, AARON	9161		City Of Chicago Police	$4.00
04/13/2015	DALY, AARON	9161		City Of Chicago Police	$0.95
04/13/2015	DALY, AARON	9161		City Of Chicago Police	$358.86
04/13/2015	DALY, AARON	9161		City Of Chicago Police	$4.00
04/13/2015	DALY, AARON	9161		City Of Chicago Police	$0.94
04/13/2015	DALY, AARON	9161		City Of Chicago Police	$356.95
04/13/2015	DALY, AARON	9161		City Of Chicago Police	$4.00
04/13/2015	DALY, AARON	9161		City Of Chicago Police	$0.93
04/13/2015	DALY, AARON	9161		City Of Chicago Police	$402.89
04/13/2015	DALY, AARON	9161		City Of Chicago Police	$4.00
04/13/2015	DALY, AARON	9161		City Of Chicago Police	$1.05
04/13/2015	DALY, AARON	9161		City Of Chicago Police	$321.58
04/13/2015	DALY, AARON	9161		City Of Chicago Police	$4.00
04/13/2015	DALY, AARON	9161		City Of Chicago Police	$0.84
04/13/2015	DALY, AARON	9161		City Of Chicago Police	$37.78
04/13/2015	DALY, AARON	9161		City Of Chicago Police	$306.90
04/13/2015	DALY, AARON	9161		City Of Chicago Police	$4.00
04/13/2015	DALY, AARON	9161		City Of Chicago Police	$0.80
04/13/2015	DALY, AARON	9161		City Of Chicago Police	$398.23
04/13/2015	DALY, AARON	9161		City Of Chicago Police	$4.00
04/13/2015	DALY, AARON	9161		City Of Chicago Police	$1.04
04/13/2015	DALY, AARON	9161		City Of Chicago Police	$384.35
04/13/2015	DALY, AARON	9161		City Of Chicago Police	$4.00
04/13/2015	DALY, AARON	9161		City Of Chicago Police	$0.99
04/13/2015	DALY, AARON	9161		City Of Chicago Police	$352.29
04/13/2015	DALY, AARON	9161		City Of Chicago Police	$4.00
04/13/2015	DALY, AARON	9161		City Of Chicago Police	$0.92

Incident Date	Claimant	Rank	Unit of Assignment	Insured	Total to be Paid
04/27/2015	DAISY, JOLANTA	9161	006	City Of Chicago Police	$4.00
04/27/2015	DAISY, JOLANTA	9161	006	City Of Chicago Police	$0.25
04/27/2015	DAISY, JOLANTA	9161	006	City Of Chicago Police	$36.95
04/27/2015	DAISY, JOLANTA	9161	006	City Of Chicago Police	$4.00
04/27/2015	DAISY, JOLANTA	9161	006	City Of Chicago Police	$43.36
04/27/2015	DAISY, JOLANTA	9161	006	City Of Chicago Police	$4.00
04/27/2015	DAISY, JOLANTA	9161	006	City Of Chicago Police	$0.23
04/27/2015	DAISY, JOLANTA	9161	006	City Of Chicago Police	$31.81
04/27/2015	DAISY, JOLANTA	9161	006	City Of Chicago Police	$4.00
04/27/2015	DAISY, JOLANTA	9161	006	City Of Chicago Police	$0.17
04/27/2015	DAISY, JOLANTA	9161	006	City Of Chicago Police	$176.92
04/27/2015	DAISY, JOLANTA	9161	006	City Of Chicago Police	$4.00
04/27/2015	DAISY, JOLANTA	9161	006	City Of Chicago Police	$0.94
04/27/2015	DAISY, JOLANTA	9161	006	City Of Chicago Police	$131.68
04/27/2015	DAISY, JOLANTA	9161	006	City Of Chicago Police	$4.00
04/27/2015	DAISY, JOLANTA	9161	006	City Of Chicago Police	$0.70
04/27/2015	DAISY, JOLANTA	9161	006	City Of Chicago Police	$90.48
04/27/2015	DAISY, JOLANTA	9161	006	City Of Chicago Police	$4.00
04/27/2015	DAISY, JOLANTA	9161	006	City Of Chicago Police	$0.48
04/27/2015	DAISY, JOLANTA	9161	006	City Of Chicago Police	$133.84
04/27/2015	DAISY, JOLANTA	9161	006	City Of Chicago Police	$4.00
04/27/2015	DAISY, JOLANTA	9161	006	City Of Chicago Police	$0.71
04/27/2015	DAISY, JOLANTA	9161	006	City Of Chicago Police	$43.36
04/27/2015	DAISY, JOLANTA	9161	006	City Of Chicago Police	$4.00
04/27/2015	DAISY, JOLANTA	9161	006	City Of Chicago Police	$0.23
04/27/2015	DAISY, JOLANTA	9161	006	City Of Chicago Police	$133.84
04/27/2015	DAISY, JOLANTA	9161	006	City Of Chicago Police	$4.00
04/27/2015	DAISY, JOLANTA	9161	006	City Of Chicago Police	$0.71
04/27/2015	DAISY, JOLANTA	9161	006	City Of Chicago Police	$615.00
04/27/2015	DAISY, JOLANTA	9161	006	City Of Chicago Police	$4.00
04/27/2015	DAISY, JOLANTA	9161	006	City Of Chicago Police	$100.25
04/27/2015	DAISY, JOLANTA	9161	006	City Of Chicago Police	$245.97
04/27/2015	DAISY, JOLANTA	9161	006	City Of Chicago Police	$4.00

Incident Date	Claimant	Rank	Unit of Assignment	Insured	Total to be Paid
04/27/2015	DAISY, JOLANTA	9161	006	City Of Chicago Police	$113.49
04/27/2015	DAISY, JOLANTA	9161	006	City Of Chicago Police	$4.00
04/27/2015	DAISY, JOLANTA	9161	006	City Of Chicago Police	$0.60
04/27/2015	DAISY, JOLANTA	9161	006	City Of Chicago Police	$79.85
04/27/2015	DAISY, JOLANTA	9161	006	City Of Chicago Police	$4.00
04/27/2015	DAISY, JOLANTA	9161	006	City Of Chicago Police	$81.03
04/27/2015	DAISY, JOLANTA	9161	006	City Of Chicago Police	$4.00
04/27/2015	DAISY, JOLANTA	9161	006	City Of Chicago Police	$163.81
04/27/2015	DAISY, JOLANTA	9161	006	City Of Chicago Police	$4.00
04/27/2015	DAISY, JOLANTA	9161	006	City Of Chicago Police	$88.60
04/27/2015	DAISY, JOLANTA	9161	006	City Of Chicago Police	$4.00
04/27/2015	DAISY, JOLANTA	9161	006	City Of Chicago Police	$0.47
04/27/2015	DAISY, JOLANTA	9161	006	City Of Chicago Police	$215.49
04/27/2015	DAISY, JOLANTA	9161	006	City Of Chicago Police	$4.00
04/27/2015	DAISY, JOLANTA	9161	006	City Of Chicago Police	$1.14
04/27/2015	DAISY, JOLANTA	9161	006	City Of Chicago Police	$135.72
04/27/2015	DAISY, JOLANTA	9161	006	City Of Chicago Police	$163.64
04/27/2015	DAISY, JOLANTA	9161	006	City Of Chicago Police	$4.00
04/27/2015	DAISY, JOLANTA	9161	006	City Of Chicago Police	$1.47
04/27/2015	DAISY, JOLANTA	9161	006	City Of Chicago Police	$163.64
04/27/2015	DAISY, JOLANTA	9161	006	City Of Chicago Police	$4.00
04/27/2015	DAISY, JOLANTA	9161	006	City Of Chicago Police	$1.47
04/27/2015	DAISY, JOLANTA	9161	006	City Of Chicago Police	$292.57
04/27/2015	DAISY, JOLANTA	9161	006	City Of Chicago Police	$4.00
04/27/2015	DAISY, JOLANTA	9161	006	City Of Chicago Police	$1.55
04/27/2015	DAISY, JOLANTA	9161	006	City Of Chicago Police	$90.48
04/27/2015	DAISY, JOLANTA	9161	006	City Of Chicago Police	$41.20
04/27/2015	DAISY, JOLANTA	9161	006	City Of Chicago Police	$88.60
04/27/2015	DAISY, JOLANTA	9161	006	City Of Chicago Police	$45.24
04/27/2015	DAISY, JOLANTA	9161	006	City Of Chicago Police	$131.68
04/27/2015	DAISY, JOLANTA	9161	006	City Of Chicago Police	$82.13
04/27/2015	DAISY, JOLANTA	9161	006	City Of Chicago Police	$163.64
04/27/2015	DAISY, JOLANTA	9161	006	City Of Chicago Police	$163.64

Incident Date	Claimant	Rank	Unit of Assignment	Insured	Total to be Paid
04/27/2015	DAISY, JOLANTA	9161	006	City Of Chicago Police	$211.38
04/27/2015	DAISY, JOLANTA	9161	006	City Of Chicago Police	$82.40
04/27/2015	DAISY, JOLANTA	9161	006	City Of Chicago Police	$127.37
04/27/2015	DAISY, JOLANTA	9161	006	City Of Chicago Police	$135.72
04/27/2015	DAISY, JOLANTA	9161	006	City Of Chicago Police	$43.36
04/27/2015	DAISY, JOLANTA	9161	006	City Of Chicago Police	$122.78
04/27/2015	DAISY, JOLANTA	9161	006	City Of Chicago Police	$4.00
04/27/2015	DAISY, JOLANTA	9161	006	City Of Chicago Police	$0.64
04/27/2015	DAISY, JOLANTA	9161	006	City Of Chicago Police	$172.88
04/27/2015	DAISY, JOLANTA	9161	006	City Of Chicago Police	$4.00
04/27/2015	DAISY, JOLANTA	9161	006	City Of Chicago Police	$0.92
04/27/2015	DAISY, JOLANTA	9161	006	City Of Chicago Police	$88.60
04/27/2015	DAISY, JOLANTA	9161	006	City Of Chicago Police	$88.41
04/27/2015	DAISY, JOLANTA	9161	006	City Of Chicago Police	$88.60
04/27/2015	DAISY, JOLANTA	9161	006	City Of Chicago Police	$4.00
04/27/2015	DAISY, JOLANTA	9161	006	City Of Chicago Police	$0.47
04/27/2015	DAISY, JOLANTA	9161	006	City Of Chicago Police	$28.02
07/26/2014	DAILEY, GUY	9161		City Of Chicago Police	$164.56
07/26/2014	DAILEY, GUY	9161		City Of Chicago Police	$1.47
07/26/2014	DAILEY, GUY	9161		City Of Chicago Police	$4.00
12/02/2014	DAILEY, GUY	9161		City Of Chicago Police	$0.49
12/02/2014	DAILEY, GUY	9161		City Of Chicago Police	$187.97
12/02/2014	DAILEY, GUY	9161		City Of Chicago Police	$4.00
12/02/2014	DAILEY, GUY	9161		City Of Chicago Police	$0.49
12/02/2014	DAILEY, GUY	9161		City Of Chicago Police	$187.97
12/02/2014	DAILEY, GUY	9161		City Of Chicago Police	$4.00
12/02/2014	DAILEY, GUY	9161		City Of Chicago Police	$0.49
12/02/2014	DAILEY, GUY	9161		City Of Chicago Police	$187.97
12/02/2014	DAILEY, GUY	9161		City Of Chicago Police	$4.00
12/02/2014	DAILEY, GUY	9161		City Of Chicago Police	$0.49
12/02/2014	DAILEY, GUY	9161		City Of Chicago Police	$257.77
12/02/2014	DAILEY, GUY	9161		City Of Chicago Police	$177.74
12/02/2014	DAILEY, GUY	9161		City Of Chicago Police	$257.77

Incident Date	Claimant	Rank	Unit of Assignment	Insured	Total to be Paid
12/02/2014	DAILEY, GUY	9161		City Of Chicago Police	$257.77
12/02/2014	DAILEY, GUY	9161		City Of Chicago Police	$187.97
12/02/2014	DAILEY, GUY	9161		City Of Chicago Police	$257.77
12/02/2014	DAILEY, GUY	9161		City Of Chicago Police	$4.00
12/02/2014	DAILEY, GUY	9161		City Of Chicago Police	$0.67
12/02/2014	DAILEY, GUY	9161		City Of Chicago Police	$187.97
12/02/2014	DAILEY, GUY	9161		City Of Chicago Police	$4.00
09/05/1987	Crowley, James	P	00002	City Of Chicago Police	$202.39
09/05/1987	Crowley, James	P	00002	City Of Chicago Police	$14.80
09/05/1987	Crowley, James	P	00002	City Of Chicago Police	$111.60
09/05/1987	Crowley, James	P	00002	City Of Chicago Police	$350.86
09/05/1987	Crowley, James	P	00002	City Of Chicago Police	$875.28
09/05/1987	Crowley, James	P	00002	City Of Chicago Police	$91.10
09/05/1987	Crowley, James	P	00002	City Of Chicago Police	$344.20
09/05/1987	Crowley, James	P	00002	City Of Chicago Police	$249.83
08/09/1995	Costello-Czubernat, Bridget	P	00007	City Of Chicago Police	$62.28
12/16/2006	Connelly, Dennis M	S	00022	City Of Chicago Police	$75.86
12/16/2006	Connelly, Dennis M	S	00022	City Of Chicago Police	$4.00
12/16/2006	Connelly, Dennis M	S	00022	City Of Chicago Police	$235.01
12/16/2006	Connelly, Dennis M	S	00022	City Of Chicago Police	$79.86
08/14/2004	Catlin, Leroi J	P	00004	City Of Chicago Police	$66.25
06/15/1994	Cabral-Hanley, Annette	P	00012	City Of Chicago Police	$188.05
06/15/1994	Cabral-Hanley, Annette	P	00012	City Of Chicago Police	$164.54
02/14/2015	CZAPLA, MARK	9161		City Of Chicago Police	$14.65
02/14/2015	CZAPLA, MARK	9161		City Of Chicago Police	$4.00
07/23/2015	CRUZ, MARIO	9161		City Of Chicago Police	$4.00
07/23/2015	CRUZ, MARIO	9161		City Of Chicago Police	$68.80
07/23/2015	CRUZ, MARIO	9161		City Of Chicago Police	$0.61
07/23/2015	CRUZ, MARIO	9161		City Of Chicago Police	$4.00
07/23/2015	CRUZ, MARIO	9161		City Of Chicago Police	$14.40
07/23/2015	CRUZ, MARIO	9161		City Of Chicago Police	$2.92
01/19/2015	CROTTY, RITA	9161		City Of Chicago Police	$255.43
01/19/2015	CROTTY, RITA	9161		City Of Chicago Police	$4.00

Incident Date	Claimant	Rank	Unit of Assignment	Insured	Total to be Paid
01/19/2015	CROTTY, RITA	9161		City Of Chicago Police	$0.66
01/19/2015	CROTTY, RITA	9161		City Of Chicago Police	$26.20
01/19/2015	CROTTY, RITA	9161		City Of Chicago Police	$255.43
01/19/2015	CROTTY, RITA	9161		City Of Chicago Police	$4.00
01/19/2015	CROTTY, RITA	9161		City Of Chicago Police	$0.66
01/19/2015	CROTTY, RITA	9161		City Of Chicago Police	$255.43
01/19/2015	CROTTY, RITA	9161		City Of Chicago Police	$4.00
01/19/2015	CROTTY, RITA	9161		City Of Chicago Police	$0.66
01/19/2015	CROTTY, RITA	9161		City Of Chicago Police	$255.43
01/19/2015	CROTTY, RITA	9161		City Of Chicago Police	$4.00
01/19/2015	CROTTY, RITA	9161		City Of Chicago Police	$0.66
01/19/2015	CROTTY, RITA	9161		City Of Chicago Police	$223.13
01/19/2015	CROTTY, RITA	9161		City Of Chicago Police	$4.00
01/19/2015	CROTTY, RITA	9161		City Of Chicago Police	$0.58
01/19/2015	CROTTY, RITA	9161		City Of Chicago Police	$223.13
01/19/2015	CROTTY, RITA	9161		City Of Chicago Police	$4.00
01/19/2015	CROTTY, RITA	9161		City Of Chicago Police	$0.58
01/19/2015	CROTTY, RITA	9161		City Of Chicago Police	$299.46
01/19/2015	CROTTY, RITA	9161		City Of Chicago Police	$4.00
01/19/2015	CROTTY, RITA	9161		City Of Chicago Police	$0.77
01/19/2015	CROTTY, RITA	9161		City Of Chicago Police	$299.46
01/19/2015	CROTTY, RITA	9161		City Of Chicago Police	$4.00
01/19/2015	CROTTY, RITA	9161		City Of Chicago Police	$0.77
01/19/2015	CROTTY, RITA	9161		City Of Chicago Police	$4.00
01/19/2015	CROTTY, RITA	9161		City Of Chicago Police	$45.32
01/19/2015	CROTTY, RITA	9161		City Of Chicago Police	$255.43
01/19/2015	CROTTY, RITA	9161		City Of Chicago Police	$4.00
01/19/2015	CROTTY, RITA	9161		City Of Chicago Police	$0.66
01/19/2015	CROTTY, RITA	9161		City Of Chicago Police	$299.46
01/19/2015	CROTTY, RITA	9161		City Of Chicago Police	$4.00
01/19/2015	CROTTY, RITA	9161		City Of Chicago Police	$0.77
01/19/2015	CROTTY, RITA	9161		City Of Chicago Police	$299.46
01/19/2015	CROTTY, RITA	9161		City Of Chicago Police	$4.00

Incident Date	Claimant	Rank	Unit of Assignment	Insured	Total to be Paid
01/19/2015	CROTTY, RITA	9161		City Of Chicago Police	$0.77
01/19/2015	CROTTY, RITA	9161		City Of Chicago Police	$372.10
01/19/2015	CROTTY, RITA	9161		City Of Chicago Police	$4.00
01/19/2015	CROTTY, RITA	9161		City Of Chicago Police	$0.69
01/19/2015	CROTTY, RITA	9161		City Of Chicago Police	$4.00
01/19/2015	CROTTY, RITA	9161		City Of Chicago Police	$267.16
01/19/2015	CROTTY, RITA	9161		City Of Chicago Police	$0.76
01/19/2015	CROTTY, RITA	9161		City Of Chicago Police	$88.75
01/19/2015	CROTTY, RITA	9161		City Of Chicago Police	$292.43
01/19/2015	CROTTY, RITA	9161		City Of Chicago Police	$4.00
10/28/2010	CROSS, LENWOOD			City Of Chicago Police	$44.79
10/28/2010	CROSS, LENWOOD			City Of Chicago Police	$4.00
10/28/2010	CROSS, LENWOOD			City Of Chicago Police	$4.00
09/25/2014	CROSS, JAMES	9161	002	City Of Chicago Police	$360.56
09/25/2014	CROSS, JAMES	9161	002	City Of Chicago Police	$4.00
09/25/2014	CROSS, JAMES	9161	002	City Of Chicago Police	$256.59
09/25/2014	CROSS, JAMES	9161	002	City Of Chicago Police	$0.86
09/25/2014	CROSS, JAMES	9161	002	City Of Chicago Police	$4.00
09/25/2014	CROSS, JAMES	9161	002	City Of Chicago Police	$256.59
09/25/2014	CROSS, JAMES	9161	002	City Of Chicago Police	$0.86
09/25/2014	CROSS, JAMES	9161	002	City Of Chicago Police	$6.81
09/25/2014	CROSS, JAMES	9161	002	City Of Chicago Police	$0.86
09/25/2014	CROSS, JAMES	9161	002	City Of Chicago Police	$0.86
09/25/2014	CROSS, JAMES	9161	002	City Of Chicago Police	$4.00
09/25/2014	CROSS, JAMES	9161	002	City Of Chicago Police	$256.59
09/25/2014	CROSS, JAMES	9161	002	City Of Chicago Police	$0.70
09/25/2014	CROSS, JAMES	9161	002	City Of Chicago Police	$4.00
09/25/2014	CROSS, JAMES	9161	002	City Of Chicago Police	$210.76
09/25/2014	CROSS, JAMES	9161	002	City Of Chicago Police	$0.70
09/25/2014	CROSS, JAMES	9161	002	City Of Chicago Police	$4.00
09/25/2014	CROSS, JAMES	9161	002	City Of Chicago Police	$210.76
09/25/2014	CROSS, JAMES	9161	002	City Of Chicago Police	$0.86
09/25/2014	CROSS, JAMES	9161	002	City Of Chicago Police	$4.00

Incident Date	Claimant	Rank	Unit of Assignment	Insured	Total to be Paid
09/25/2014	CROSS, JAMES	9161	002	City Of Chicago Police	$256.59
09/25/2014	CROSS, JAMES	9161	002	City Of Chicago Police	$0.86
09/25/2014	CROSS, JAMES	9161	002	City Of Chicago Police	$4.00
09/25/2014	CROSS, JAMES	9161	002	City Of Chicago Police	$256.59
09/25/2014	CROSS, JAMES	9161	002	City Of Chicago Police	$4.00
09/25/2014	CROSS, JAMES	9161	002	City Of Chicago Police	$256.59
11/30/2012	CRONIN, BRIGID	9206	377	City Of Chicago Police	$4.00
11/30/2012	CRONIN, BRIGID	9206	377	City Of Chicago Police	$39.37
11/30/2012	CRONIN, BRIGID	9206	377	City Of Chicago Police	$251.15
11/30/2012	CRONIN, BRIGID	9206	377	City Of Chicago Police	$4.00
11/30/2012	CRONIN, BRIGID	9206	377	City Of Chicago Police	$4.00
11/30/2012	CRONIN, BRIGID	9206	377	City Of Chicago Police	$0.65
11/30/2012	CRONIN, BRIGID	9206	377	City Of Chicago Police	$129.34
11/30/2012	CRONIN, BRIGID	9206	377	City Of Chicago Police	$4.00
11/30/2012	CRONIN, BRIGID	9206	377	City Of Chicago Police	$0.33
11/30/2012	CRONIN, BRIGID	9206	377	City Of Chicago Police	$4.00
11/30/2012	CRONIN, BRIGID	9206	377	City Of Chicago Police	$79.85
11/30/2012	CRONIN, BRIGID	9206	377	City Of Chicago Police	$135.91
11/30/2012	CRONIN, BRIGID	9206	377	City Of Chicago Police	$4.00
11/30/2012	CRONIN, BRIGID	9206	377	City Of Chicago Police	$0.35
11/30/2012	CRONIN, BRIGID	9206	377	City Of Chicago Police	$4.00
11/30/2012	CRONIN, BRIGID	9206	377	City Of Chicago Police	$135.91
11/30/2012	CRONIN, BRIGID	9206	377	City Of Chicago Police	$0.35
11/30/2012	CRONIN, BRIGID	9206	377	City Of Chicago Police	$4.00
11/30/2012	CRONIN, BRIGID	9206	377	City Of Chicago Police	$135.91
11/30/2012	CRONIN, BRIGID	9206	377	City Of Chicago Police	$0.35
11/30/2012	CRONIN, BRIGID	9206	377	City Of Chicago Police	$4.00
11/30/2012	CRONIN, BRIGID	9206	377	City Of Chicago Police	$135.91
11/30/2012	CRONIN, BRIGID	9206	377	City Of Chicago Police	$0.35
11/30/2012	CRONIN, BRIGID	9206	377	City Of Chicago Police	$4.00
11/30/2012	CRONIN, BRIGID	9206	377	City Of Chicago Police	$135.91
11/30/2012	CRONIN, BRIGID	9206	377	City Of Chicago Police	$79.85
11/30/2012	CRONIN, BRIGID	9206	377	City Of Chicago Police	$0.33

Incident Date	Claimant	Rank	Unit of Assignment	Insured	Total to be Paid
11/30/2012	CRONIN, BRIGID	9206	377	City Of Chicago Police	$4.00
11/30/2012	CRONIN, BRIGID	9206	377	City Of Chicago Police	$129.34
11/30/2012	CRONIN, BRIGID	9206	377	City Of Chicago Police	$0.33
11/30/2012	CRONIN, BRIGID	9206	377	City Of Chicago Police	$4.00
11/30/2012	CRONIN, BRIGID	9206	377	City Of Chicago Police	$129.34
11/30/2012	CRONIN, BRIGID	9206	377	City Of Chicago Police	$0.10
11/30/2012	CRONIN, BRIGID	9206	377	City Of Chicago Police	$4.00
11/30/2012	CRONIN, BRIGID	9206	377	City Of Chicago Police	$0.35
07/23/2015	CRONIN, BRIGID	9161	377	City Of Chicago Police	$4.00
07/23/2015	CRONIN, BRIGID	9161	377	City Of Chicago Police	$461.51
07/23/2015	CRONIN, BRIGID	9161	377	City Of Chicago Police	$199.66
07/23/2015	CRONIN, BRIGID	9161	377	City Of Chicago Police	$4.00
07/23/2015	CRONIN, BRIGID	9161	377	City Of Chicago Police	$3.77
07/23/2015	CRONIN, BRIGID	9161	377	City Of Chicago Police	$774.06
07/23/2015	CRONIN, BRIGID	9161	377	City Of Chicago Police	$4.00
11/04/2014	CRISTOBAL, Elizabeth			City Of Chicago Police	$4.00
11/04/2014	CRISTOBAL, Elizabeth			City Of Chicago Police	$0.45
11/04/2014	CRISTOBAL, Elizabeth			City Of Chicago Police	$24.23
08/20/2015	CRISCIONE, ADAM	9161		City Of Chicago Police	$10.14
08/20/2015	CRISCIONE, ADAM	9161		City Of Chicago Police	$4.00
08/20/2015	CRISCIONE, ADAM	9161		City Of Chicago Police	$337.79
08/20/2015	CRISCIONE, ADAM	9161		City Of Chicago Police	$4.00
08/20/2015	CRISCIONE, ADAM	9161		City Of Chicago Police	$66.00
07/17/2013	CRAWFORD, PATRICK	9173	014	City Of Chicago Police	$381.72
09/16/2014	COYLE, MATTHEW	9161	007	City Of Chicago Police	$45.31
09/16/2014	COYLE, MATTHEW	9161	007	City Of Chicago Police	$0.09
09/16/2014	COYLE, MATTHEW	9161	007	City Of Chicago Police	$4.00
06/24/2015	COWIN, JASON	9161	012	City Of Chicago Police	$805.03
06/24/2015	COWIN, JASON	9161	012	City Of Chicago Police	$4.00
06/24/2015	COWIN, JASON	9161	012	City Of Chicago Police	$15.20
06/24/2015	COWIN, JASON	9161	012	City Of Chicago Police	$1.07
06/24/2015	COWIN, JASON	9161	012	City Of Chicago Police	$4.00
06/24/2015	COWIN, JASON	9161	012	City Of Chicago Police	$56.42

Incident Date	Claimant	Rank	Unit of Assignment	Insured	Total to be Paid
06/24/2015	COWIN, JASON	9161	012	City Of Chicago Police	$4.78
06/24/2015	COWIN, JASON	9161	012	City Of Chicago Police	$4.00
06/24/2015	COWIN, JASON	9161	012	City Of Chicago Police	$1.35
06/24/2015	COWIN, JASON	9161	012	City Of Chicago Police	$252.91
06/24/2015	COWIN, JASON	9161	012	City Of Chicago Police	$4.00
06/24/2015	COWIN, JASON	9161	012	City Of Chicago Police	$71.75
10/20/2013	COUSINS, WILLIAM	9161	002	City Of Chicago Police	$397.37
10/20/2013	COUSINS, WILLIAM	9161	002	City Of Chicago Police	$397.37
10/20/2013	COUSINS, WILLIAM	9161	002	City Of Chicago Police	$397.37
10/20/2013	COUSINS, WILLIAM	9161	002	City Of Chicago Police	$397.37
10/20/2013	COUSINS, WILLIAM	9161	002	City Of Chicago Police	$397.37
10/20/2013	COUSINS, WILLIAM	9161	002	City Of Chicago Police	$397.37
10/20/2013	COUSINS, WILLIAM	9161	002	City Of Chicago Police	$397.37
10/20/2013	COUSINS, WILLIAM	9161	002	City Of Chicago Police	$397.37
10/20/2013	COUSINS, WILLIAM	9161	002	City Of Chicago Police	$397.37
10/20/2013	COUSINS, WILLIAM	9161	002	City Of Chicago Police	$397.37
10/20/2013	COUSINS, WILLIAM	9161	002	City Of Chicago Police	$0.85
10/20/2013	COUSINS, WILLIAM	9161	002	City Of Chicago Police	$4.00
10/20/2013	COUSINS, WILLIAM	9161	002	City Of Chicago Police	$327.57
05/18/2015	COTTER, STACEY	9171		City Of Chicago Police	$4.00
05/18/2015	COTTER, STACEY	9171		City Of Chicago Police	$157.24
05/18/2015	COTTER, STACEY	9171		City Of Chicago Police	$79.85
05/18/2015	COTTER, STACEY	9171		City Of Chicago Police	$4.00
05/18/2015	COTTER, STACEY	9171		City Of Chicago Police	$7.85
05/18/2015	COTTER, STACEY	9171		City Of Chicago Police	$4.00
05/18/2015	COTTER, STACEY	9171		City Of Chicago Police	$878.39
05/18/2015	COTTER, STACEY	9171		City Of Chicago Police	$4.00
05/18/2015	COTTER, STACEY	9171		City Of Chicago Police	$445.44
04/17/2015	COSTON, JIMMIE	9161		City Of Chicago Police	$1.25
04/17/2015	COSTON, JIMMIE	9161		City Of Chicago Police	$315.45
04/17/2015	COSTON, JIMMIE	9161		City Of Chicago Police	$4.00
04/17/2015	COSTON, JIMMIE	9161		City Of Chicago Police	$0.81

Incident Date	Claimant	Rank	Unit of Assignment	Insured	Total to be Paid
04/17/2015	COSTON, JIMMIE	9161		City Of Chicago Police	$53.08
04/17/2015	COSTON, JIMMIE	9161		City Of Chicago Police	$4.00
04/17/2015	COSTON, JIMMIE	9161		City Of Chicago Police	$0.47
04/17/2015	COSTON, JIMMIE	9161		City Of Chicago Police	$837.73
04/17/2015	COSTON, JIMMIE	9161		City Of Chicago Police	$4.00
04/17/2015	COSTON, JIMMIE	9161		City Of Chicago Police	$2.15
04/17/2015	COSTON, JIMMIE	9161		City Of Chicago Police	$256.48
04/17/2015	COSTON, JIMMIE	9161		City Of Chicago Police	$4.00
04/17/2015	COSTON, JIMMIE	9161		City Of Chicago Police	$0.66
04/17/2015	COSTON, JIMMIE	9161		City Of Chicago Police	$256.48
04/17/2015	COSTON, JIMMIE	9161		City Of Chicago Police	$4.00
04/17/2015	COSTON, JIMMIE	9161		City Of Chicago Police	$0.66
04/17/2015	COSTON, JIMMIE	9161		City Of Chicago Police	$140.15
07/01/2010	COSGROVE, PETER	9161		City Of Chicago Police	$0.88
07/01/2010	COSGROVE, PETER	9161		City Of Chicago Police	$169.98
07/01/2010	COSGROVE, PETER	9161		City Of Chicago Police	$4.00
08/02/2014	CORNELL, VINCENT	9161	044	City Of Chicago Police	$62.28
08/02/2014	CORNELL, VINCENT	9161	044	City Of Chicago Police	$2.99
08/02/2014	CORNELL, VINCENT	9161	044	City Of Chicago Police	$4.00
05/25/2015	CORNELIOUS, FREDDY	9161		City Of Chicago Police	$4.00
05/25/2015	CORNELIOUS, FREDDY	9161		City Of Chicago Police	$253.23
05/25/2015	CORNELIOUS, FREDDY	9161		City Of Chicago Police	$1.32
09/15/2014	CORNELIOUS, DON	9161	006	City Of Chicago Police	$4.59
09/15/2014	CORNELIOUS, DON	9161	006	City Of Chicago Police	$262.29
09/15/2014	CORNELIOUS, DON	9161	006	City Of Chicago Police	$39.62
09/15/2014	CORNELIOUS, DON	9161	006	City Of Chicago Police	$1.18
09/15/2014	CORNELIOUS, DON	9161	006	City Of Chicago Police	$4.00
06/12/2014	CORCORAN, DONALD	9152	341	City Of Chicago Police	$16.08
06/12/2014	CORCORAN, DONALD	9152	341	City Of Chicago Police	$4.00
06/12/2014	CORCORAN, DONALD	9152	341	City Of Chicago Police	$535.86
07/29/2015	CORCORAN, BRIAN	9161	018	City Of Chicago Police	$4.00
07/29/2015	CORCORAN, BRIAN	9161	018	City Of Chicago Police	$33.62
07/29/2015	CORCORAN, BRIAN	9161	018	City Of Chicago Police	$0.30

Incident Date	Claimant	Rank	Unit of Assignment	Insured	Total to be Paid
08/25/2013	COOK, DAVID	9161	044	City Of Chicago Police	$165.76
02/09/2015	COOK, DAVID	9161	044	City Of Chicago Police	$91.88
02/09/2015	COOK, DAVID	9161	044	City Of Chicago Police	$0.24
02/09/2015	COOK, DAVID	9161	044	City Of Chicago Police	$4.00
02/09/2015	COOK, DAVID	9161	044	City Of Chicago Police	$12.80
02/09/2015	COOK, DAVID	9161	044	City Of Chicago Police	$204.15
02/09/2015	COOK, DAVID	9161	044	City Of Chicago Police	$4.00
02/09/2015	COOK, DAVID	9161	044	City Of Chicago Police	$0.52
02/09/2015	COOK, DAVID	9161	044	City Of Chicago Police	$293.76
02/09/2015	COOK, DAVID	9161	044	City Of Chicago Police	$137.82
02/09/2015	COOK, DAVID	9161	044	City Of Chicago Police	$0.36
02/09/2015	COOK, DAVID	9161	044	City Of Chicago Police	$177.19
02/09/2015	COOK, DAVID	9161	044	City Of Chicago Police	$4.00
02/09/2015	COOK, DAVID	9161	044	City Of Chicago Police	$0.46
02/09/2015	COOK, DAVID	9161	044	City Of Chicago Police	$580.14
02/09/2015	COOK, DAVID	9161	044	City Of Chicago Police	$4.00
02/09/2015	COOK, DAVID	9161	044	City Of Chicago Police	$223.13
02/09/2015	COOK, DAVID	9161	044	City Of Chicago Police	$4.00
02/09/2015	COOK, DAVID	9161	044	City Of Chicago Police	$0.58
01/01/2014	CONWAY, PATRICK	9171	019	City Of Chicago Police	$59.53
01/01/2014	CONWAY, PATRICK	9171	019	City Of Chicago Police	$328.34
01/01/2014	CONWAY, PATRICK	9171	019	City Of Chicago Police	$0.79
01/01/2014	CONWAY, PATRICK	9171	019	City Of Chicago Police	$4.00
01/01/2014	CONWAY, PATRICK	9171	019	City Of Chicago Police	$299.77
01/26/2015	CONTRERAS, RENEE	9161		City Of Chicago Police	$67.85
01/26/2015	CONTRERAS, RENEE	9161		City Of Chicago Police	$200.09
01/26/2015	CONTRERAS, RENEE	9161		City Of Chicago Police	$4.00
01/26/2015	CONTRERAS, RENEE	9161		City Of Chicago Police	$2.70
01/26/2015	CONTRERAS, RENEE	9161		City Of Chicago Police	$132.14
01/26/2015	CONTRERAS, RENEE	9161		City Of Chicago Police	$4.00
01/26/2015	CONTRERAS, RENEE	9161		City Of Chicago Police	$0.67
01/26/2015	CONTRERAS, RENEE	9161		City Of Chicago Police	$222.68
01/26/2015	CONTRERAS, RENEE	9161		City Of Chicago Police	$4.00

Incident Date	Claimant	Rank	Unit of Assignment	Insured	Total to be Paid
01/26/2015	CONTRERAS, RENEE	9161		City Of Chicago Police	$3.37
01/26/2015	CONTRERAS, RENEE	9161		City Of Chicago Police	$816.88
01/26/2015	CONTRERAS, RENEE	9161		City Of Chicago Police	$915.69
01/26/2015	CONTRERAS, RENEE	9161		City Of Chicago Police	$892.20
01/26/2015	CONTRERAS, RENEE	9161		City Of Chicago Police	$32.44
01/26/2015	CONTRERAS, RENEE	9161		City Of Chicago Police	$239.74
01/26/2015	CONTRERAS, RENEE	9161		City Of Chicago Police	$4.00
01/26/2015	CONTRERAS, RENEE	9161		City Of Chicago Police	$3.88
01/26/2015	CONTRERAS, RENEE	9161		City Of Chicago Police	$239.74
01/26/2015	CONTRERAS, RENEE	9161		City Of Chicago Police	$4.00
01/26/2015	CONTRERAS, RENEE	9161		City Of Chicago Police	$5.41
01/26/2015	CONTRERAS, RENEE	9161		City Of Chicago Police	$200.09
01/26/2015	CONTRERAS, RENEE	9161		City Of Chicago Police	$4.00
01/26/2015	CONTRERAS, RENEE	9161		City Of Chicago Police	$2.70
01/26/2015	CONTRERAS, RENEE	9161		City Of Chicago Police	$200.09
01/26/2015	CONTRERAS, RENEE	9161		City Of Chicago Police	$164.05
01/26/2015	CONTRERAS, RENEE	9161		City Of Chicago Police	$4.00
01/26/2015	CONTRERAS, RENEE	9161		City Of Chicago Police	$0.42
01/26/2015	CONTRERAS, RENEE	9161		City Of Chicago Police	$4.00
01/26/2015	CONTRERAS, RENEE	9161		City Of Chicago Police	$0.53
01/26/2015	CONTRERAS, RENEE	9161		City Of Chicago Police	$208.08
01/26/2015	CONTRERAS, RENEE	9161		City Of Chicago Police	$4.00
01/26/2015	CONTRERAS, RENEE	9161		City Of Chicago Police	$0.53
01/26/2015	CONTRERAS, RENEE	9161		City Of Chicago Police	$239.92
01/26/2015	CONTRERAS, RENEE	9161		City Of Chicago Police	$4.00
01/26/2015	CONTRERAS, RENEE	9161		City Of Chicago Police	$0.62
01/26/2015	CONTRERAS, RENEE	9161		City Of Chicago Police	$615.00
01/26/2015	CONTRERAS, RENEE	9161		City Of Chicago Police	$4.00
01/26/2015	CONTRERAS, RENEE	9161		City Of Chicago Police	$100.25
01/26/2015	CONTRERAS, RENEE	9161		City Of Chicago Police	$110.81
01/26/2015	CONTRERAS, RENEE	9161		City Of Chicago Police	$4.00
01/26/2015	CONTRERAS, RENEE	9161		City Of Chicago Police	$1.20
01/26/2015	CONTRERAS, RENEE	9161		City Of Chicago Police	$202.21

Incident Date	Claimant	Rank	Unit of Assignment	Insured	Total to be Paid
01/26/2015	CONTRERAS, RENEE	9161		City Of Chicago Police	$4.00
01/26/2015	CONTRERAS, RENEE	9161		City Of Chicago Police	$2.78
01/26/2015	CONTRERAS, RENEE	9161		City Of Chicago Police	$202.21
01/26/2015	CONTRERAS, RENEE	9161		City Of Chicago Police	$4.00
01/26/2015	CONTRERAS, RENEE	9161		City Of Chicago Police	$2.78
01/26/2015	CONTRERAS, RENEE	9161		City Of Chicago Police	$574.42
01/26/2015	CONTRERAS, RENEE	9161		City Of Chicago Police	$4.00
01/26/2015	CONTRERAS, RENEE	9161		City Of Chicago Police	$290.61
01/26/2015	CONTRERAS, RENEE	9161		City Of Chicago Police	$59.49
01/26/2015	CONTRERAS, RENEE	9161		City Of Chicago Police	$465.63
01/26/2015	CONTRERAS, RENEE	9161		City Of Chicago Police	$574.42
01/26/2015	CONTRERAS, RENEE	9161		City Of Chicago Police	$4.00
01/26/2015	CONTRERAS, RENEE	9161		City Of Chicago Police	$157.21
01/26/2015	CONTRERAS, RENEE	9161		City Of Chicago Police	$202.21
01/26/2015	CONTRERAS, RENEE	9161		City Of Chicago Police	$4.00
01/26/2015	CONTRERAS, RENEE	9161		City Of Chicago Police	$2.78
01/26/2015	CONTRERAS, RENEE	9161		City Of Chicago Police	$4.00
01/26/2015	CONTRERAS, RENEE	9161		City Of Chicago Police	$2.70
01/26/2015	CONTRERAS, RENEE	9161		City Of Chicago Police	$200.09
01/26/2015	CONTRERAS, RENEE	9161		City Of Chicago Police	$4.00
01/26/2015	CONTRERAS, RENEE	9161		City Of Chicago Police	$2.70
01/26/2015	CONTRERAS, RENEE	9161		City Of Chicago Police	$250.98
01/26/2015	CONTRERAS, RENEE	9161		City Of Chicago Police	$4.00
01/26/2015	CONTRERAS, RENEE	9161		City Of Chicago Police	$4.24
01/26/2015	CONTRERAS, RENEE	9161		City Of Chicago Police	$319.21
01/26/2015	CONTRERAS, RENEE	9161		City Of Chicago Police	$239.74
01/26/2015	CONTRERAS, RENEE	9161		City Of Chicago Police	$4.00
01/26/2015	CONTRERAS, RENEE	9161		City Of Chicago Police	$3.88
01/26/2015	CONTRERAS, RENEE	9161		City Of Chicago Police	$200.09
01/26/2015	CONTRERAS, RENEE	9161		City Of Chicago Police	$4.00
01/26/2015	CONTRERAS, RENEE	9161		City Of Chicago Police	$2.70
01/26/2015	CONTRERAS, RENEE	9161		City Of Chicago Police	$200.09
01/26/2015	CONTRERAS, RENEE	9161		City Of Chicago Police	$4.00

Incident Date	Claimant	Rank	Unit of Assignment	Insured	Total to be Paid
01/26/2015	CONTRERAS, RENEE	9161		City Of Chicago Police	$2.70
01/26/2015	CONTRERAS, RENEE	9161		City Of Chicago Police	$200.09
01/26/2015	CONTRERAS, RENEE	9161		City Of Chicago Police	$4.00
01/26/2015	CONTRERAS, RENEE	9161		City Of Chicago Police	$2.70
01/26/2015	CONTRERAS, RENEE	9161		City Of Chicago Police	$32.44
01/26/2015	CONTRERAS, RENEE	9161		City Of Chicago Police	$208.08
01/26/2015	CONTRERAS, RENEE	9161		City Of Chicago Police	$4.00
01/26/2015	CONTRERAS, RENEE	9161		City Of Chicago Police	$3.88
01/26/2015	CONTRERAS, RENEE	9161		City Of Chicago Police	$4.00
02/20/2015	CONRAD, ROBERT	9161		City Of Chicago Police	$343.26
02/20/2015	CONRAD, ROBERT	9161		City Of Chicago Police	$4.00
02/20/2015	CONRAD, ROBERT	9161		City Of Chicago Police	$0.88
02/20/2015	CONRAD, ROBERT	9161		City Of Chicago Police	$4.00
02/20/2015	CONRAD, ROBERT	9161		City Of Chicago Police	$0.11
02/20/2015	CONRAD, ROBERT	9161		City Of Chicago Police	$549.37
02/20/2015	CONRAD, ROBERT	9161		City Of Chicago Police	$4.00
02/20/2015	CONRAD, ROBERT	9161		City Of Chicago Police	$1.43
02/20/2015	CONRAD, ROBERT	9161		City Of Chicago Police	$749.39
02/20/2015	CONRAD, ROBERT	9161		City Of Chicago Police	$4.00
02/20/2015	CONRAD, ROBERT	9161		City Of Chicago Police	$1.94
02/20/2015	CONRAD, ROBERT	9161		City Of Chicago Police	$335.93
02/20/2015	CONRAD, ROBERT	9161		City Of Chicago Police	$4.00
02/20/2015	CONRAD, ROBERT	9161		City Of Chicago Police	$0.86
02/20/2015	CONRAD, ROBERT	9161		City Of Chicago Police	$44.03
08/10/2015	CONLAN, JAMES	9161	153	City Of Chicago Police	$117.00
08/10/2015	CONLAN, JAMES	9161	153	City Of Chicago Police	$4.00
07/17/2014	COLON, WILLIAM	9161		City Of Chicago Police	$4.00
07/17/2014	COLON, WILLIAM	9161		City Of Chicago Police	$0.68
07/17/2014	COLON, WILLIAM	9161		City Of Chicago Police	$75.86
07/17/2014	COLON, WILLIAM	9161		City Of Chicago Police	$19.95
07/17/2014	COLON, WILLIAM	9161		City Of Chicago Police	$395.54
07/17/2014	COLON, WILLIAM	9161		City Of Chicago Police	$4.00
07/17/2014	COLON, WILLIAM	9161		City Of Chicago Police	$8.58

Incident Date	Claimant	Rank	Unit of Assignment	Insured	Total to be Paid
07/17/2014	COLON, WILLIAM	9161		City Of Chicago Police	$20.20
07/17/2014	COLON, WILLIAM	9161		City Of Chicago Police	$3.36
07/17/2014	COLON, WILLIAM	9161		City Of Chicago Police	$344.67
07/17/2014	COLON, WILLIAM	9161		City Of Chicago Police	$4.00
07/17/2014	COLON, WILLIAM	9161		City Of Chicago Police	$7.01
07/17/2014	COLON, WILLIAM	9161		City Of Chicago Police	$344.67
07/17/2014	COLON, WILLIAM	9161		City Of Chicago Police	$4.00
07/17/2014	COLON, WILLIAM	9161		City Of Chicago Police	$7.01
02/24/2015	COLEMAN, SHANE	9161		City Of Chicago Police	$4.00
02/24/2015	COLEMAN, SHANE	9161		City Of Chicago Police	$1.61
02/24/2015	COLEMAN, SHANE	9161		City Of Chicago Police	$180.11
05/27/2009	COLE II, DENSEY	9161	001	City Of Chicago Police	$57.44
05/27/2009	COLE II, DENSEY	9161	001	City Of Chicago Police	$444.58
05/27/2009	COLE II, DENSEY	9161	001	City Of Chicago Police	$339.28
05/27/2009	COLE II, DENSEY	9161	001	City Of Chicago Police	$4.78
05/27/2009	COLE II, DENSEY	9161	001	City Of Chicago Police	$995.10
05/27/2009	COLE II, DENSEY	9161	001	City Of Chicago Police	$541.82
05/27/2009	COLE II, DENSEY	9161	001	City Of Chicago Police	$998.94
05/27/2009	COLE II, DENSEY	9161	001	City Of Chicago Police	$104.15
03/15/2015	COLBENSON, DANIEL	9161		City Of Chicago Police	$39.97
03/15/2015	COLBENSON, DANIEL	9161		City Of Chicago Police	$4.00
03/15/2015	COLBENSON, DANIEL	9161		City Of Chicago Police	$24.31
03/15/2015	COLBENSON, DANIEL	9161		City Of Chicago Police	$4.00
03/15/2015	COLBENSON, DANIEL	9161		City Of Chicago Police	$810.42
03/15/2015	COLBENSON, DANIEL	9161		City Of Chicago Police	$173.68
03/15/2015	COLBENSON, DANIEL	9161		City Of Chicago Police	$3.22
03/15/2015	COLBENSON, DANIEL	9161		City Of Chicago Police	$4.00
03/15/2015	COLBENSON, DANIEL	9161		City Of Chicago Police	$170.63
03/15/2015	COLBENSON, DANIEL	9161		City Of Chicago Police	$4.00
07/22/2015	COFFEY, MATTHEW	9161	004	City Of Chicago Police	$161.00
07/22/2015	COFFEY, MATTHEW	9161	004	City Of Chicago Police	$4.00
08/30/2015	COCHRAN, DENNIS	9161		City Of Chicago Police	$4.00
08/30/2015	COCHRAN, DENNIS	9161		City Of Chicago Police	$7.17

Incident Date	Claimant	Rank	Unit of Assignment	Insured	Total to be Paid
08/30/2015	COCHRAN, DENNIS	9161		City Of Chicago Police	$238.86
08/30/2015	COCHRAN, DENNIS	9161		City Of Chicago Police	$0.30
08/30/2015	COCHRAN, DENNIS	9161		City Of Chicago Police	$33.62
08/30/2015	COCHRAN, DENNIS	9161		City Of Chicago Police	$4.00
07/20/2015	CLIMACK JR, JOHN	9165	620	City Of Chicago Police	$678.86
07/20/2015	CLIMACK JR, JOHN	9165	620	City Of Chicago Police	$4.00
07/20/2015	CLIMACK JR, JOHN	9165	620	City Of Chicago Police	$12.83
01/12/2015	CLEMONS, MICHAEL	9161	006	City Of Chicago Police	$22.88
01/12/2015	CLEMONS, MICHAEL	9161	006	City Of Chicago Police	$4.00
03/31/2014	CLAY, RONIN	9161		City Of Chicago Police	$81.46
08/21/2008	CLAY JR, CL			City Of Chicago Police	$4.00
11/08/2009	CLAY JR, C			City Of Chicago Police	$4.00
02/07/2015	CLARK, CELESTINE	9161	002	City Of Chicago Police	$217.11
02/07/2015	CLARK, CELESTINE	9161	002	City Of Chicago Police	$4.00
02/07/2015	CLARK, CELESTINE	9161	002	City Of Chicago Police	$0.56
02/07/2015	CLARK, CELESTINE	9161	002	City Of Chicago Police	$276.08
02/07/2015	CLARK, CELESTINE	9161	002	City Of Chicago Police	$4.00
02/07/2015	CLARK, CELESTINE	9161	002	City Of Chicago Police	$0.71
09/17/2014	CIRAULO, JEFFREY	9161	044	City Of Chicago Police	$276.91
09/17/2014	CIRAULO, JEFFREY	9161	044	City Of Chicago Police	$7.83
09/17/2014	CIRAULO, JEFFREY	9161	044	City Of Chicago Police	$4.00
09/17/2014	CIRAULO, JEFFREY	9161	044	City Of Chicago Police	$203.69
09/17/2014	CIRAULO, JEFFREY	9161	044	City Of Chicago Police	$6.75
09/17/2014	CIRAULO, JEFFREY	9161	044	City Of Chicago Police	$4.00
09/17/2014	CIRAULO, JEFFREY	9161	044	City Of Chicago Police	$207.89
09/17/2014	CIRAULO, JEFFREY	9161	044	City Of Chicago Police	$3.41
09/17/2014	CIRAULO, JEFFREY	9161	044	City Of Chicago Police	$4.00
09/17/2014	CIRAULO, JEFFREY	9161	044	City Of Chicago Police	$104.91
09/17/2014	CIRAULO, JEFFREY	9161	044	City Of Chicago Police	$4.00
09/17/2014	CIRAULO, JEFFREY	9161	044	City Of Chicago Police	$4.00
09/17/2014	CIRAULO, JEFFREY	9161	044	City Of Chicago Police	$8.99
09/17/2014	CIRAULO, JEFFREY	9161	044	City Of Chicago Police	$7.58
09/17/2014	CIRAULO, JEFFREY	9161	044	City Of Chicago Police	$4.00

Incident Date	Claimant	Rank	Unit of Assignment	Insured	Total to be Paid
09/17/2014	CIRAULO, JEFFREY	9161	044	City Of Chicago Police	$233.56
09/17/2014	CIRAULO, JEFFREY	9161	044	City Of Chicago Police	$241.24
09/17/2014	CIRAULO, JEFFREY	9161	044	City Of Chicago Police	$6.61
06/15/2015	CINTRON, DAVID	9161	019	City Of Chicago Police	$0.36
06/15/2015	CINTRON, DAVID	9161	019	City Of Chicago Police	$4.00
06/15/2015	CINTRON, DAVID	9161	019	City Of Chicago Police	$137.82
06/15/2015	CINTRON, DAVID	9161	019	City Of Chicago Police	$0.36
06/15/2015	CINTRON, DAVID	9161	019	City Of Chicago Police	$4.00
06/15/2015	CINTRON, DAVID	9161	019	City Of Chicago Police	$137.82
06/15/2015	CINTRON, DAVID	9161	019	City Of Chicago Police	$92.31
06/15/2015	CINTRON, DAVID	9161	019	City Of Chicago Police	$4.00
06/15/2015	CINTRON, DAVID	9161	019	City Of Chicago Police	$615.00
06/15/2015	CINTRON, DAVID	9161	019	City Of Chicago Police	$2.25
06/15/2015	CINTRON, DAVID	9161	019	City Of Chicago Police	$4.00
06/15/2015	CINTRON, DAVID	9161	019	City Of Chicago Police	$207.63
06/15/2015	CINTRON, DAVID	9161	019	City Of Chicago Police	$0.36
06/15/2015	CINTRON, DAVID	9161	019	City Of Chicago Police	$4.00
06/15/2015	CINTRON, DAVID	9161	019	City Of Chicago Police	$137.82
06/15/2015	CINTRON, DAVID	9161	019	City Of Chicago Police	$0.81
06/15/2015	CINTRON, DAVID	9161	019	City Of Chicago Police	$75.06
06/15/2015	CINTRON, DAVID	9161	019	City Of Chicago Police	$4.00
09/16/2015	CINTRON, ANGEL	9161	006	City Of Chicago Police	$20.40
09/16/2015	CINTRON, ANGEL	9161	006	City Of Chicago Police	$4.00
01/28/2014	CIFUENTES, JUAN	9161	015	City Of Chicago Police	$4.00
01/28/2014	CIFUENTES, JUAN	9161	015	City Of Chicago Police	$42.68
01/28/2014	CIFUENTES, JUAN	9161	015	City Of Chicago Police	$0.12
01/28/2014	CIFUENTES, JUAN	9161	015	City Of Chicago Police	$2.42
01/28/2014	CIFUENTES, JUAN	9161	015	City Of Chicago Police	$45.17
05/28/2015	CIECIEL, STEVEN	9171		City Of Chicago Police	$4.22
05/28/2015	CIECIEL, STEVEN	9171		City Of Chicago Police	$4.00
05/28/2015	CIECIEL, STEVEN	9171		City Of Chicago Police	$140.51
08/08/2015	CHU, WAI	9161	044	City Of Chicago Police	$4.00
08/08/2015	CHU, WAI	9161	044	City Of Chicago Police	$0.81

Incident Date	Claimant	Rank	Unit of Assignment	Insured	Total to be Paid
08/08/2015	CHU, WAI	9161	044	City Of Chicago Police	$4.00
08/08/2015	CHU, WAI	9161	044	City Of Chicago Police	$62.00
08/08/2015	CHU, WAI	9161	044	City Of Chicago Police	$0.98
08/08/2015	CHU, WAI	9161	044	City Of Chicago Police	$4.00
08/08/2015	CHU, WAI	9161	044	City Of Chicago Police	$32.63
08/08/2015	CHU, WAI	9161	044	City Of Chicago Police	$30.63
08/08/2015	CHU, WAI	9161	044	City Of Chicago Police	$4.00
08/08/2015	CHU, WAI	9161	044	City Of Chicago Police	$75.06
08/08/2015	CHU, WAI	9161	044	City Of Chicago Police	$0.68
08/08/2015	CHU, WAI	9161	044	City Of Chicago Police	$4.00
08/08/2015	CHU, WAI	9161	044	City Of Chicago Police	$171.92
06/05/2014	CHOW, AGATHA	9161		City Of Chicago Police	$45.24
06/05/2014	CHOW, AGATHA	9161		City Of Chicago Police	$0.24
04/27/2015	CHOE, KELVIN	9161		City Of Chicago Police	$4.00
04/27/2015	CHOE, KELVIN	9161		City Of Chicago Police	$300.51
04/27/2015	CHOE, KELVIN	9161		City Of Chicago Police	$1.53
04/27/2015	CHOE, KELVIN	9161		City Of Chicago Police	$4.00
04/27/2015	CHOE, KELVIN	9161		City Of Chicago Police	$594.34
04/27/2015	CHOE, KELVIN	9161		City Of Chicago Police	$2.37
04/27/2015	CHOE, KELVIN	9161		City Of Chicago Police	$4.00
04/27/2015	CHOE, KELVIN	9161		City Of Chicago Police	$921.24
04/27/2015	CHOE, KELVIN	9161		City Of Chicago Police	$0.77
04/27/2015	CHOE, KELVIN	9161		City Of Chicago Police	$0.79
04/27/2015	CHOE, KELVIN	9161		City Of Chicago Police	$307.08
04/27/2015	CHOE, KELVIN	9161		City Of Chicago Police	$4.00
09/29/2014	CHOATE, HEATH	9161	011	City Of Chicago Police	$4.00
09/29/2014	CHOATE, HEATH	9161	011	City Of Chicago Police	$265.38
09/29/2014	CHOATE, HEATH	9161	011	City Of Chicago Police	$0.69
09/22/2013	CHO, SEUNG	9161		City Of Chicago Police	$65.49
01/21/2014	CHILDS, CHARMAINE	9161	009	City Of Chicago Police	$0.67
01/21/2014	CHILDS, CHARMAINE	9161	009	City Of Chicago Police	$4.00
01/21/2014	CHILDS, CHARMAINE	9161	009	City Of Chicago Police	$254.60
01/17/2014	CHIARELLI, KENT	9161	013	City Of Chicago Police	$4.15

Incident Date	Claimant	Rank	Unit of Assignment	Insured	Total to be Paid
01/17/2014	CHIARELLI, KENT	9161	013	City Of Chicago Police	$3.37
01/17/2014	CHIARELLI, KENT	9161	013	City Of Chicago Police	$3.50
01/17/2014	CHIARELLI, KENT	9161	013	City Of Chicago Police	$1.79
01/17/2014	CHIARELLI, KENT	9161	013	City Of Chicago Police	$4.15
01/17/2014	CHIARELLI, KENT	9161	013	City Of Chicago Police	$3.12
01/17/2014	CHIARELLI, KENT	9161	013	City Of Chicago Police	$0.64
01/17/2014	CHIARELLI, KENT	9161	013	City Of Chicago Police	$3.34
09/17/2015	CHEVALIER, JEFFREY	9161	004	City Of Chicago Police	$4.00
09/17/2015	CHEVALIER, JEFFREY	9161	004	City Of Chicago Police	$1.04
09/17/2015	CHEVALIER, JEFFREY	9161	004	City Of Chicago Police	$12.41
09/17/2015	CHEVALIER, JEFFREY	9161	004	City Of Chicago Police	$4.00
09/17/2015	CHEVALIER, JEFFREY	9161	004	City Of Chicago Police	$656.91
09/17/2015	CHEVALIER, JEFFREY	9161	004	City Of Chicago Police	$197.57
05/19/2014	CHAVEZ, KELLEY	9161		City Of Chicago Police	$28.08
06/02/2015	CELIO, VINCENT	9161	044	City Of Chicago Police	$24.00
06/02/2015	CELIO, VINCENT	9161	044	City Of Chicago Police	$0.48
06/02/2015	CELIO, VINCENT	9161	044	City Of Chicago Police	$21.60
06/02/2015	CELIO, VINCENT	9161	044	City Of Chicago Police	$4.00
06/02/2015	CELIO, VINCENT	9161	044	City Of Chicago Police	$0.41
06/02/2015	CELIO, VINCENT	9161	044	City Of Chicago Police	$145.26
06/02/2015	CELIO, VINCENT	9161	044	City Of Chicago Police	$4.00
06/02/2015	CELIO, VINCENT	9161	044	City Of Chicago Police	$73.47
06/02/2015	CELIO, VINCENT	9161	044	City Of Chicago Police	$4.00
06/02/2015	CELIO, VINCENT	9161	044	City Of Chicago Police	$24.00
06/02/2015	CELIO, VINCENT	9161	044	City Of Chicago Police	$4.00
06/02/2015	CELIO, VINCENT	9161	044	City Of Chicago Police	$24.00
06/02/2015	CELIO, VINCENT	9161	044	City Of Chicago Police	$4.00
06/02/2015	CELIO, VINCENT	9161	044	City Of Chicago Police	$63.00
06/02/2015	CELIO, VINCENT	9161	044	City Of Chicago Police	$4.00
06/02/2015	CELIO, VINCENT	9161	044	City Of Chicago Police	$115.00
06/02/2015	CELIO, VINCENT	9161	044	City Of Chicago Police	$4.00
06/02/2015	CELIO, VINCENT	9161	044	City Of Chicago Police	$23.95
06/02/2015	CELIO, VINCENT	9161	044	City Of Chicago Police	$56.00

Incident Date	Claimant	Rank	Unit of Assignment	Insured	Total to be Paid
06/02/2015	CELIO, VINCENT	9161	044	City Of Chicago Police	$4.00
06/02/2015	CELIO, VINCENT	9161	044	City Of Chicago Police	$33.48
06/02/2015	CELIO, VINCENT	9161	044	City Of Chicago Police	$47.97
06/02/2015	CELIO, VINCENT	9161	044	City Of Chicago Police	$4.00
06/02/2015	CELIO, VINCENT	9161	044	City Of Chicago Police	$119.94
06/02/2015	CELIO, VINCENT	9161	044	City Of Chicago Police	$4.00
06/02/2015	CELIO, VINCENT	9161	044	City Of Chicago Police	$35.00
06/02/2015	CELIO, VINCENT	9161	044	City Of Chicago Police	$4.00
06/02/2015	CELIO, VINCENT	9161	044	City Of Chicago Police	$79.85
06/02/2015	CELIO, VINCENT	9161	044	City Of Chicago Police	$71.97
06/02/2015	CELIO, VINCENT	9161	044	City Of Chicago Police	$4.00
06/02/2015	CELIO, VINCENT	9161	044	City Of Chicago Police	$4.00
06/02/2015	CELIO, VINCENT	9161	044	City Of Chicago Police	$25.20
06/02/2015	CELIO, VINCENT	9161	044	City Of Chicago Police	$4.00
06/02/2015	CELIO, VINCENT	9161	044	City Of Chicago Police	$4.00
06/24/2015	CAVANAUGH, RONALD	9161	005	City Of Chicago Police	$221.75
06/24/2015	CAVANAUGH, RONALD	9161	005	City Of Chicago Police	$55.87
06/24/2015	CAVANAUGH, RONALD	9161	005	City Of Chicago Police	$189.59
05/11/2015	CAVALLONE, ROBERT	9161	044	City Of Chicago Police	$324.40
05/11/2015	CAVALLONE, ROBERT	9161	044	City Of Chicago Police	$4.00
05/11/2015	CAVALLONE, ROBERT	9161	044	City Of Chicago Police	$0.68
05/11/2015	CAVALLONE, ROBERT	9161	044	City Of Chicago Police	$4.00
05/11/2015	CAVALLONE, ROBERT	9161	044	City Of Chicago Police	$17.44
05/11/2015	CAVALLONE, ROBERT	9161	044	City Of Chicago Police	$151.50
05/11/2015	CAVALLONE, ROBERT	9161	044	City Of Chicago Police	$4.00
05/11/2015	CAVALLONE, ROBERT	9161	044	City Of Chicago Police	$2.86
05/11/2015	CAVALLONE, ROBERT	9161	044	City Of Chicago Police	$75.86
05/11/2015	CAVALLONE, ROBERT	9161	044	City Of Chicago Police	$4.00
05/11/2015	CAVALLONE, ROBERT	9161	044	City Of Chicago Police	$4.36
05/11/2015	CAVALLONE, ROBERT	9161	044	City Of Chicago Police	$4.00
05/11/2015	CAVALLONE, ROBERT	9161	044	City Of Chicago Police	$324.40
05/11/2015	CAVALLONE, ROBERT	9161	044	City Of Chicago Police	$4.36
03/28/2015	CAUTHENS, STEVEN	9161	004	City Of Chicago Police	$111.00

Incident Date	Claimant	Rank	Unit of Assignment	Insured	Total to be Paid
03/28/2015	CAUTHENS, STEVEN	9161	004	City Of Chicago Police	$4.00
03/28/2015	CAUTHENS, STEVEN	9161	004	City Of Chicago Police	$317.18
03/28/2015	CAUTHENS, STEVEN	9161	004	City Of Chicago Police	$4.00
03/28/2015	CAUTHENS, STEVEN	9161	004	City Of Chicago Police	$0.92
03/28/2015	CAUTHENS, STEVEN	9161	004	City Of Chicago Police	$0.79
03/28/2015	CAUTHENS, STEVEN	9161	004	City Of Chicago Police	$4.00
03/28/2015	CAUTHENS, STEVEN	9161	004	City Of Chicago Police	$0.79
03/28/2015	CAUTHENS, STEVEN	9161	004	City Of Chicago Police	$304.88
03/28/2015	CAUTHENS, STEVEN	9161	004	City Of Chicago Police	$4.00
03/28/2015	CAUTHENS, STEVEN	9161	004	City Of Chicago Police	$304.88
07/08/2013	CATANZARA JR, JOHN	9161	002	City Of Chicago Police	$960.46
07/08/2013	CATANZARA JR, JOHN	9161	002	City Of Chicago Police	$324.62
07/08/2013	CATANZARA JR, JOHN	9161	002	City Of Chicago Police	$19.62
07/08/2013	CATANZARA JR, JOHN	9161	002	City Of Chicago Police	$4.00
07/08/2013	CATANZARA JR, JOHN	9161	002	City Of Chicago Police	$0.18
07/08/2013	CATANZARA JR, JOHN	9161	002	City Of Chicago Police	$236.56
07/08/2013	CATANZARA JR, JOHN	9161	002	City Of Chicago Police	$4.00
06/17/2015	CASTRO, CRAIG	9161		City Of Chicago Police	$4.00
06/17/2015	CASTRO, CRAIG	9161		City Of Chicago Police	$0.68
06/17/2015	CASTRO, CRAIG	9161		City Of Chicago Police	$4.00
06/17/2015	CASTRO, CRAIG	9161		City Of Chicago Police	$75.86
06/17/2015	CASTRO, CRAIG	9161		City Of Chicago Police	$2.85
06/17/2015	CASTRO, CRAIG	9161		City Of Chicago Police	$4.00
06/17/2015	CASTRO, CRAIG	9161		City Of Chicago Police	$318.91
06/17/2015	CASTRO, CRAIG	9161		City Of Chicago Police	$1.62
06/17/2015	CASTRO, CRAIG	9161		City Of Chicago Police	$4.00
06/17/2015	CASTRO, CRAIG	9161		City Of Chicago Police	$626.40
06/17/2015	CASTRO, CRAIG	9161		City Of Chicago Police	$4.00
06/17/2015	CASTRO, CRAIG	9161		City Of Chicago Police	$4.26
02/21/2014	CASTILLO, VERONICA	9161		City Of Chicago Police	$4.00
03/03/2015	CASTILLO, CARLOS	9161	015	City Of Chicago Police	$4.00
04/19/2015	CASSIDY, BRYAN	9161	018	City Of Chicago Police	$574.42
04/19/2015	CASSIDY, BRYAN	9161	018	City Of Chicago Police	$4.00

Incident Date	Claimant	Rank	Unit of Assignment	Insured	Total to be Paid
04/19/2015	CASSIDY, BRYAN	9161	018	City Of Chicago Police	$246.36
04/19/2015	CASSIDY, BRYAN	9161	018	City Of Chicago Police	$4.00
04/19/2015	CASSIDY, BRYAN	9161	018	City Of Chicago Police	$603.07
04/19/2015	CASSIDY, BRYAN	9161	018	City Of Chicago Police	$4.00
04/19/2015	CASSIDY, BRYAN	9161	018	City Of Chicago Police	$203.50
04/19/2015	CASSIDY, BRYAN	9161	018	City Of Chicago Police	$4.00
04/19/2015	CASSIDY, BRYAN	9161	018	City Of Chicago Police	$3.40
04/19/2015	CASSIDY, BRYAN	9161	018	City Of Chicago Police	$203.50
04/19/2015	CASSIDY, BRYAN	9161	018	City Of Chicago Police	$4.00
04/19/2015	CASSIDY, BRYAN	9161	018	City Of Chicago Police	$3.40
04/19/2015	CASSIDY, BRYAN	9161	018	City Of Chicago Police	$3.40
04/19/2015	CASSIDY, BRYAN	9161	018	City Of Chicago Police	$4.00
04/19/2015	CASSIDY, BRYAN	9161	018	City Of Chicago Police	$52.52
04/19/2015	CASSIDY, BRYAN	9161	018	City Of Chicago Police	$915.78
04/19/2015	CASSIDY, BRYAN	9161	018	City Of Chicago Police	$4.00
04/19/2015	CASSIDY, BRYAN	9161	018	City Of Chicago Police	$4.00
04/19/2015	CASSIDY, BRYAN	9161	018	City Of Chicago Police	$5.01
04/19/2015	CASSIDY, BRYAN	9161	018	City Of Chicago Police	$203.50
04/19/2015	CASSIDY, BRYAN	9161	018	City Of Chicago Police	$180.50
04/19/2015	CASSIDY, BRYAN	9161	018	City Of Chicago Police	$4.00
04/19/2015	CASSIDY, BRYAN	9161	018	City Of Chicago Police	$203.50
04/19/2015	CASSIDY, BRYAN	9161	018	City Of Chicago Police	$4.00
04/19/2015	CASSIDY, BRYAN	9161	018	City Of Chicago Police	$3.41
04/19/2015	CASSIDY, BRYAN	9161	018	City Of Chicago Police	$180.50
04/19/2015	CASSIDY, BRYAN	9161	018	City Of Chicago Police	$4.00
04/19/2015	CASSIDY, BRYAN	9161	018	City Of Chicago Police	$3.41
04/19/2015	CASSIDY, BRYAN	9161	018	City Of Chicago Police	$203.50
04/19/2015	CASSIDY, BRYAN	9161	018	City Of Chicago Police	$4.00
04/19/2015	CASSIDY, BRYAN	9161	018	City Of Chicago Police	$3.40
04/19/2015	CASSIDY, BRYAN	9161	018	City Of Chicago Police	$117.88
04/19/2015	CASSIDY, BRYAN	9161	018	City Of Chicago Police	$3.40
04/19/2015	CASSIDY, BRYAN	9161	018	City Of Chicago Police	$4.00
04/19/2015	CASSIDY, BRYAN	9161	018	City Of Chicago Police	$203.50

Incident Date	Claimant	Rank	Unit of Assignment	Insured	Total to be Paid
04/19/2015	CASSIDY, BRYAN	9161	018	City Of Chicago Police	$88.41
04/19/2015	CASSIDY, BRYAN	9161	018	City Of Chicago Police	$3.40
04/19/2015	CASSIDY, BRYAN	9161	018	City Of Chicago Police	$4.00
04/15/2015	CASALES JR, RAUL	1830		City Of Chicago Police	$395.22
04/15/2015	CASALES JR, RAUL	1830		City Of Chicago Police	$189.59
04/15/2015	CASALES JR, RAUL	1830		City Of Chicago Police	$7.47
04/15/2015	CASALES JR, RAUL	1830		City Of Chicago Police	$4.00
03/26/2015	CARTER, SAADIA	9171	120	City Of Chicago Police	$4.00
03/26/2015	CARTER, SAADIA	9171	120	City Of Chicago Police	$133.84
03/26/2015	CARTER, SAADIA	9171	120	City Of Chicago Police	$1.11
03/26/2015	CARTER, SAADIA	9171	120	City Of Chicago Police	$211.38
03/26/2015	CARTER, SAADIA	9171	120	City Of Chicago Police	$0.71
11/23/2014	CARTER, KIMBERLY	9161		City Of Chicago Police	$40.46
11/23/2014	CARTER, KIMBERLY	9161		City Of Chicago Police	$7.06
11/23/2014	CARTER, KIMBERLY	9161		City Of Chicago Police	$31.44
07/27/2015	CARTER, CARL	9161	006	City Of Chicago Police	$223.68
07/27/2015	CARTER, CARL	9161	006	City Of Chicago Police	$4.00
07/27/2015	CARTER, CARL	9161	006	City Of Chicago Police	$0.58
07/27/2015	CARTER, CARL	9161	006	City Of Chicago Police	$181.85
07/27/2015	CARTER, CARL	9161	006	City Of Chicago Police	$4.00
07/27/2015	CARTER, CARL	9161	006	City Of Chicago Police	$0.47
07/27/2015	CARTER, CARL	9161	006	City Of Chicago Police	$181.85
07/27/2015	CARTER, CARL	9161	006	City Of Chicago Police	$4.00
07/27/2015	CARTER, CARL	9161	006	City Of Chicago Police	$0.47
07/27/2015	CARTER, CARL	9161	006	City Of Chicago Police	$4.00
07/27/2015	CARTER, CARL	9161	006	City Of Chicago Police	$294.04
07/27/2015	CARTER, CARL	9161	006	City Of Chicago Police	$4.00
07/27/2015	CARTER, CARL	9161	006	City Of Chicago Police	$0.76
07/27/2015	CARTER, CARL	9161	006	City Of Chicago Police	$4.00
07/27/2015	CARTER, CARL	9161	006	City Of Chicago Police	$223.68
07/27/2015	CARTER, CARL	9161	006	City Of Chicago Police	$4.00
07/27/2015	CARTER, CARL	9161	006	City Of Chicago Police	$0.58
07/27/2015	CARTER, CARL	9161	006	City Of Chicago Police	$0.57

Incident Date	Claimant	Rank	Unit of Assignment	Insured	Total to be Paid
07/27/2015	CARTER, CARL	9161	006	City Of Chicago Police	$84.06
07/27/2015	CARTER, CARL	9161	006	City Of Chicago Police	$4.00
07/27/2015	CARTER, CARL	9161	006	City Of Chicago Police	$0.75
07/27/2015	CARTER, CARL	9161	006	City Of Chicago Police	$84.06
07/27/2015	CARTER, CARL	9161	006	City Of Chicago Police	$4.00
07/27/2015	CARTER, CARL	9161	006	City Of Chicago Police	$0.75
07/27/2015	CARTER, CARL	9161	006	City Of Chicago Police	$219.57
07/27/2015	CARTER, CARL	9161	006	City Of Chicago Police	$4.00
07/27/2015	CARTER, CARL	9161	006	City Of Chicago Police	$0.57
07/27/2015	CARTER, CARL	9161	006	City Of Chicago Police	$219.57
07/27/2015	CARTER, CARL	9161	006	City Of Chicago Police	$4.00
07/27/2015	CARTER, CARL	9161	006	City Of Chicago Police	$0.57
07/27/2015	CARTER, CARL	9161	006	City Of Chicago Police	$219.57
07/27/2015	CARTER, CARL	9161	006	City Of Chicago Police	$4.00
07/27/2015	CARTER, CARL	9161	006	City Of Chicago Police	$0.57
07/27/2015	CARTER, CARL	9161	006	City Of Chicago Police	$4.00
07/27/2015	CARTER, CARL	9161	006	City Of Chicago Police	$13.59
07/27/2015	CARTER, CARL	9161	006	City Of Chicago Police	$219.57
07/27/2015	CARTER, CARL	9161	006	City Of Chicago Police	$4.00
06/29/2015	CARROLL, WILLIAM	9161	019	City Of Chicago Police	$54.15
06/29/2015	CARROLL, WILLIAM	9161	019	City Of Chicago Police	$760.60
06/29/2015	CARROLL, WILLIAM	9161	019	City Of Chicago Police	$32.41
06/29/2015	CARROLL, WILLIAM	9161	019	City Of Chicago Police	$4.00
06/29/2015	CARROLL, WILLIAM	9161	019	City Of Chicago Police	$119.76
06/29/2015	CARROLL, WILLIAM	9161	019	City Of Chicago Police	$0.75
06/29/2015	CARROLL, WILLIAM	9161	019	City Of Chicago Police	$315.87
06/29/2015	CARROLL, WILLIAM	9161	019	City Of Chicago Police	$167.80
06/29/2015	CARROLL, WILLIAM	9161	019	City Of Chicago Police	$153.49
06/29/2015	CARROLL, WILLIAM	9161	019	City Of Chicago Police	$4.00
06/29/2015	CARROLL, WILLIAM	9161	019	City Of Chicago Police	$1.02
06/29/2015	CARROLL, WILLIAM	9161	019	City Of Chicago Police	$208.68
06/29/2015	CARROLL, WILLIAM	9161	019	City Of Chicago Police	$4.00
06/29/2015	CARROLL, WILLIAM	9161	019	City Of Chicago Police	$1.39

Incident Date	Claimant	Rank	Unit of Assignment	Insured	Total to be Paid
06/29/2015	CARROLL, WILLIAM	9161	019	City Of Chicago Police	$210.82
06/29/2015	CARROLL, WILLIAM	9161	019	City Of Chicago Police	$4.00
06/29/2015	CARROLL, WILLIAM	9161	019	City Of Chicago Police	$1.41
06/29/2015	CARROLL, WILLIAM	9161	019	City Of Chicago Police	$167.80
06/29/2015	CARROLL, WILLIAM	9161	019	City Of Chicago Police	$4.00
06/29/2015	CARROLL, WILLIAM	9161	019	City Of Chicago Police	$1.12
06/29/2015	CARROLL, WILLIAM	9161	019	City Of Chicago Police	$84.06
06/29/2015	CARROLL, WILLIAM	9161	019	City Of Chicago Police	$4.00
03/03/2014	CARROLL, STEVEN	9161		City Of Chicago Police	$76.71
01/25/2015	CARRERA, JOSE L.	9161		City Of Chicago Police	$41.88
01/25/2015	CARRERA, JOSE L.	9161		City Of Chicago Police	$4.00
01/17/2015	CARLQUIST, KEVIN	9161		City Of Chicago Police	$4.00
01/17/2015	CARLQUIST, KEVIN	9161		City Of Chicago Police	$713.36
03/10/2015	CARILLO, CATHERINE	9161	004	City Of Chicago Police	$4.00
03/10/2015	CARILLO, CATHERINE	9161	004	City Of Chicago Police	$2.07
03/10/2015	CARILLO, CATHERINE	9161	004	City Of Chicago Police	$805.06
03/10/2015	CARILLO, CATHERINE	9161	004	City Of Chicago Police	$0.90
03/10/2015	CARILLO, CATHERINE	9161	004	City Of Chicago Police	$4.00
03/10/2015	CARILLO, CATHERINE	9161	004	City Of Chicago Police	$350.89
03/10/2015	CARILLO, CATHERINE	9161	004	City Of Chicago Police	$1.46
03/10/2015	CARILLO, CATHERINE	9161	004	City Of Chicago Police	$569.48
03/10/2015	CARILLO, CATHERINE	9161	004	City Of Chicago Police	$4.00
10/29/2013	CARDONA, MARIBEL	9161	044	City Of Chicago Police	$181.85
10/29/2013	CARDONA, MARIBEL	9161	044	City Of Chicago Police	$223.68
10/29/2013	CARDONA, MARIBEL	9161	044	City Of Chicago Police	$668.18
10/29/2013	CARDONA, MARIBEL	9161	044	City Of Chicago Police	$248.10
10/29/2013	CARDONA, MARIBEL	9161	044	City Of Chicago Police	$223.68
10/29/2013	CARDONA, MARIBEL	9161	044	City Of Chicago Police	$223.68
10/29/2013	CARDONA, MARIBEL	9161	044	City Of Chicago Police	$223.68
08/27/2015	CANO, JESUS	9171	015	City Of Chicago Police	$615.00
08/27/2015	CANO, JESUS	9171	015	City Of Chicago Police	$214.15
08/27/2015	CANO, JESUS	9171	015	City Of Chicago Police	$206.27
08/27/2015	CANO, JESUS	9171	015	City Of Chicago Police	$251.87

Incident Date	Claimant	Rank	Unit of Assignment	Insured	Total to be Paid
08/27/2015	CANO, JESUS	9171	015	City Of Chicago Police	$223.68
08/27/2015	CANO, JESUS	9171	015	City Of Chicago Police	$0.65
08/27/2015	CANO, JESUS	9171	015	City Of Chicago Police	$4.00
08/27/2015	CANO, JESUS	9171	015	City Of Chicago Police	$0.58
08/27/2015	CANO, JESUS	9171	015	City Of Chicago Police	$29.04
08/27/2015	CANO, JESUS	9171	015	City Of Chicago Police	$4.00
08/27/2015	CANO, JESUS	9171	015	City Of Chicago Police	$94.56
08/27/2015	CANO, JESUS	9171	015	City Of Chicago Police	$4.00
08/27/2015	CANO, JESUS	9171	015	City Of Chicago Police	$4.00
08/27/2015	CANO, JESUS	9171	015	City Of Chicago Police	$0.55
08/27/2015	CANO, JESUS	9171	015	City Of Chicago Police	$4.00
08/27/2015	CANO, JESUS	9171	015	City Of Chicago Police	$0.53
08/27/2015	CANO, JESUS	9171	015	City Of Chicago Police	$4.00
08/27/2015	CANO, JESUS	9171	015	City Of Chicago Police	$6.54
06/02/2015	CANNING, KATHRYN	9161		City Of Chicago Police	$39.97
06/02/2015	CANNING, KATHRYN	9161		City Of Chicago Police	$0.62
06/02/2015	CANNING, KATHRYN	9161		City Of Chicago Police	$260.59
06/02/2015	CANNING, KATHRYN	9161		City Of Chicago Police	$4.00
06/02/2015	CANNING, KATHRYN	9161		City Of Chicago Police	$0.67
06/02/2015	CANNING, KATHRYN	9161		City Of Chicago Police	$214.65
06/02/2015	CANNING, KATHRYN	9161		City Of Chicago Police	$4.00
06/02/2015	CANNING, KATHRYN	9161		City Of Chicago Police	$0.55
06/02/2015	CANNING, KATHRYN	9161		City Of Chicago Police	$246.95
06/02/2015	CANNING, KATHRYN	9161		City Of Chicago Police	$214.65
06/02/2015	CANNING, KATHRYN	9161		City Of Chicago Police	$4.00
06/02/2015	CANNING, KATHRYN	9161		City Of Chicago Police	$0.55
06/02/2015	CANNING, KATHRYN	9161		City Of Chicago Police	$258.68
06/02/2015	CANNING, KATHRYN	9161		City Of Chicago Police	$4.00
06/02/2015	CANNING, KATHRYN	9161		City Of Chicago Police	$0.66
06/02/2015	CANNING, KATHRYN	9161		City Of Chicago Police	$214.65
06/02/2015	CANNING, KATHRYN	9161		City Of Chicago Police	$4.00
06/02/2015	CANNING, KATHRYN	9161		City Of Chicago Police	$0.55
06/02/2015	CANNING, KATHRYN	9161		City Of Chicago Police	$39.97

Incident Date	Claimant	Rank	Unit of Assignment	Insured	Total to be Paid
06/02/2015	CANNING, KATHRYN	9161		City Of Chicago Police	$124.65
06/02/2015	CANNING, KATHRYN	9161		City Of Chicago Police	$227.51
06/02/2015	CANNING, KATHRYN	9161		City Of Chicago Police	$4.00
06/02/2015	CANNING, KATHRYN	9161		City Of Chicago Police	$0.58
06/02/2015	CANNING, KATHRYN	9161		City Of Chicago Police	$212.74
06/02/2015	CANNING, KATHRYN	9161		City Of Chicago Police	$4.00
06/02/2015	CANNING, KATHRYN	9161		City Of Chicago Police	$0.54
06/02/2015	CANNING, KATHRYN	9161		City Of Chicago Police	$197.58
06/02/2015	CANNING, KATHRYN	9161		City Of Chicago Police	$4.00
06/02/2015	CANNING, KATHRYN	9161		City Of Chicago Police	$0.50
06/02/2015	CANNING, KATHRYN	9161		City Of Chicago Police	$214.65
06/02/2015	CANNING, KATHRYN	9161		City Of Chicago Police	$4.00
06/02/2015	CANNING, KATHRYN	9161		City Of Chicago Police	$0.55
06/02/2015	CANNING, KATHRYN	9161		City Of Chicago Police	$214.65
06/02/2015	CANNING, KATHRYN	9161		City Of Chicago Police	$4.00
06/02/2015	CANNING, KATHRYN	9161		City Of Chicago Police	$0.55
06/02/2015	CANNING, KATHRYN	9161		City Of Chicago Police	$289.46
06/02/2015	CANNING, KATHRYN	9161		City Of Chicago Police	$4.00
06/02/2015	CANNING, KATHRYN	9161		City Of Chicago Police	$0.74
06/02/2015	CANNING, KATHRYN	9161		City Of Chicago Police	$289.46
06/02/2015	CANNING, KATHRYN	9161		City Of Chicago Police	$4.00
06/02/2015	CANNING, KATHRYN	9161		City Of Chicago Police	$0.74
06/02/2015	CANNING, KATHRYN	9161		City Of Chicago Police	$210.54
06/02/2015	CANNING, KATHRYN	9161		City Of Chicago Police	$4.00
06/02/2015	CANNING, KATHRYN	9161		City Of Chicago Police	$0.54
06/02/2015	CANNING, KATHRYN	9161		City Of Chicago Police	$273.62
06/02/2015	CANNING, KATHRYN	9161		City Of Chicago Police	$4.00
06/02/2015	CANNING, KATHRYN	9161		City Of Chicago Police	$0.70
06/02/2015	CANNING, KATHRYN	9161		City Of Chicago Police	$254.02
06/02/2015	CANNING, KATHRYN	9161		City Of Chicago Police	$4.00
06/02/2015	CANNING, KATHRYN	9161		City Of Chicago Police	$0.65
06/02/2015	CANNING, KATHRYN	9161		City Of Chicago Police	$39.97
06/02/2015	CANNING, KATHRYN	9161		City Of Chicago Police	$4.00

Incident Date	Claimant	Rank	Unit of Assignment	Insured	Total to be Paid
06/02/2015	CANNING, KATHRYN	9161		City Of Chicago Police	$243.52
01/28/2014	CANDELARIO, HUMBERTO	9161	189	City Of Chicago Police	$4.00
01/28/2014	CANDELARIO, HUMBERTO	9161	189	City Of Chicago Police	$239.96
01/26/2015	CAMPBELL, SEAN	9161		City Of Chicago Police	$11.86
01/26/2015	CAMPBELL, SEAN	9161		City Of Chicago Police	$56.39
01/26/2015	CAMPBELL, SEAN	9161		City Of Chicago Police	$20.00
01/26/2015	CAMPBELL, SEAN	9161		City Of Chicago Police	$20.44
01/26/2015	CAMPBELL, SEAN	9161		City Of Chicago Police	$4.00
01/26/2015	CAMPBELL, SEAN	9161		City Of Chicago Police	$176.37
01/26/2015	CAMPBELL, SEAN	9161		City Of Chicago Police	$4.00
01/26/2015	CAMPBELL, SEAN	9161		City Of Chicago Police	$171.94
01/26/2015	CAMPBELL, SEAN	9161		City Of Chicago Police	$4.00
07/28/2014	CAMPAGNA, JAMES	9161	009	City Of Chicago Police	$163.57
07/28/2014	CAMPAGNA, JAMES	9161	009	City Of Chicago Police	$89.49
07/28/2014	CAMPAGNA, JAMES	9161	009	City Of Chicago Police	$4.00
10/08/2014	CAMPAGNA, JAMES	9161	009	City Of Chicago Police	$0.75
10/08/2014	CAMPAGNA, JAMES	9161	009	City Of Chicago Police	$4.00
10/08/2014	CAMPAGNA, JAMES	9161	009	City Of Chicago Police	$291.24
10/08/2014	CAMPAGNA, JAMES	9161	009	City Of Chicago Police	$223.68
10/08/2014	CAMPAGNA, JAMES	9161	009	City Of Chicago Police	$0.55
10/08/2014	CAMPAGNA, JAMES	9161	009	City Of Chicago Police	$4.00
10/08/2014	CAMPAGNA, JAMES	9161	009	City Of Chicago Police	$291.24
10/08/2014	CAMPAGNA, JAMES	9161	009	City Of Chicago Police	$0.65
10/08/2014	CAMPAGNA, JAMES	9161	009	City Of Chicago Police	$4.00
10/08/2014	CAMPAGNA, JAMES	9161	009	City Of Chicago Police	$251.87
10/08/2014	CAMPAGNA, JAMES	9161	009	City Of Chicago Police	$0.66
10/08/2014	CAMPAGNA, JAMES	9161	009	City Of Chicago Police	$4.00
10/08/2014	CAMPAGNA, JAMES	9161	009	City Of Chicago Police	$255.98
10/08/2014	CAMPAGNA, JAMES	9161	009	City Of Chicago Police	$0.75
10/08/2014	CAMPAGNA, JAMES	9161	009	City Of Chicago Police	$263.05
10/08/2014	CAMPAGNA, JAMES	9161	009	City Of Chicago Police	$4.00
10/08/2014	CAMPAGNA, JAMES	9161	009	City Of Chicago Police	$0.68
10/08/2014	CAMPAGNA, JAMES	9161	009	City Of Chicago Police	$263.05

Incident Date	Claimant	Rank	Unit of Assignment	Insured	Total to be Paid
10/08/2014	CAMPAGNA, JAMES	9161	009	City Of Chicago Police	$4.00
10/08/2014	CAMPAGNA, JAMES	9161	009	City Of Chicago Police	$0.68
10/08/2014	CAMPAGNA, JAMES	9161	009	City Of Chicago Police	$399.36
10/08/2014	CAMPAGNA, JAMES	9161	009	City Of Chicago Police	$214.15
10/08/2014	CAMPAGNA, JAMES	9161	009	City Of Chicago Police	$4.00
07/29/2014	CAMACHO, FRANCES	9173		City Of Chicago Police	$23.68
06/10/2015	CALIXTO, MONICA	9161	044	City Of Chicago Police	$256.49
06/10/2015	CALIXTO, MONICA	9161	044	City Of Chicago Police	$4.00
06/10/2015	CALIXTO, MONICA	9161	044	City Of Chicago Police	$94.01
06/10/2015	CALIXTO, MONICA	9161	044	City Of Chicago Police	$0.85
06/10/2015	CALIXTO, MONICA	9161	044	City Of Chicago Police	$4.00
06/10/2015	CALIXTO, MONICA	9161	044	City Of Chicago Police	$256.49
06/10/2015	CALIXTO, MONICA	9161	044	City Of Chicago Police	$0.73
06/10/2015	CALIXTO, MONICA	9161	044	City Of Chicago Police	$4.00
06/10/2015	CALIXTO, MONICA	9161	044	City Of Chicago Police	$220.21
06/10/2015	CALIXTO, MONICA	9161	044	City Of Chicago Police	$0.73
06/10/2015	CALIXTO, MONICA	9161	044	City Of Chicago Police	$0.85
06/10/2015	CALIXTO, MONICA	9161	044	City Of Chicago Police	$224.85
06/10/2015	CALIXTO, MONICA	9161	044	City Of Chicago Police	$4.00
06/10/2015	CALIXTO, MONICA	9161	044	City Of Chicago Police	$0.75
06/10/2015	CALIXTO, MONICA	9161	044	City Of Chicago Police	$220.21
06/10/2015	CALIXTO, MONICA	9161	044	City Of Chicago Police	$4.00
06/10/2015	CALIXTO, MONICA	9161	044	City Of Chicago Police	$0.73
06/10/2015	CALIXTO, MONICA	9161	044	City Of Chicago Police	$220.21
06/10/2015	CALIXTO, MONICA	9161	044	City Of Chicago Police	$4.00
06/10/2015	CALIXTO, MONICA	9161	044	City Of Chicago Police	$0.73
06/10/2015	CALIXTO, MONICA	9161	044	City Of Chicago Police	$220.21
06/10/2015	CALIXTO, MONICA	9161	044	City Of Chicago Police	$4.00
07/30/2012	CALDWELL, GALEN	9016		City Of Chicago Police	$374.58
07/30/2012	CALDWELL, GALEN	9016		City Of Chicago Police	$267.92
07/30/2012	CALDWELL, GALEN	9016		City Of Chicago Police	$4.00
07/30/2012	CALDWELL, GALEN	9016		City Of Chicago Police	$603.32
07/30/2012	CALDWELL, GALEN	9016		City Of Chicago Police	$941.70

Incident Date	Claimant	Rank	Unit of Assignment	Insured	Total to be Paid
07/30/2012	CALDWELL, GALEN	9016		City Of Chicago Police	$267.92
03/31/2015	CALDERON, SERGIO	9161		City Of Chicago Police	$75.86
03/31/2015	CALDERON, SERGIO	9161		City Of Chicago Police	$4.00
03/31/2015	CALDERON, SERGIO	9161		City Of Chicago Police	$0.68
02/19/2015	CAJUCOM, MARLON	9161	017	City Of Chicago Police	$4.00
02/19/2015	CAJUCOM, MARLON	9161	017	City Of Chicago Police	$497.82
06/17/2014	CAHUE, ANGEL	9161		City Of Chicago Police	$93.12
06/17/2014	CAHUE, ANGEL	9161		City Of Chicago Police	$19.53
06/17/2014	CAHUE, ANGEL	9161		City Of Chicago Police	$4.00
08/14/2015	CADE, DOROTHY	9161		City Of Chicago Police	$169.33
08/14/2015	CADE, DOROTHY	9161		City Of Chicago Police	$0.41
08/14/2015	CADE, DOROTHY	9161		City Of Chicago Police	$1.77
08/14/2015	CADE, DOROTHY	9161		City Of Chicago Police	$4.15
08/14/2015	CADE, DOROTHY	9161		City Of Chicago Police	$273.17
08/14/2015	CADE, DOROTHY	9161		City Of Chicago Police	$4.00
08/14/2015	CADE, DOROTHY	9161		City Of Chicago Police	$1.75
08/14/2015	CADE, DOROTHY	9161		City Of Chicago Police	$75.86
08/14/2015	CADE, DOROTHY	9161		City Of Chicago Police	$4.00
08/14/2015	CADE, DOROTHY	9161		City Of Chicago Police	$0.68
08/14/2015	CADE, DOROTHY	9161		City Of Chicago Police	$129.69
08/14/2015	CADE, DOROTHY	9161		City Of Chicago Police	$4.00
08/14/2015	CADE, DOROTHY	9161		City Of Chicago Police	$0.60
08/14/2015	CADE, DOROTHY	9161		City Of Chicago Police	$75.86
08/14/2015	CADE, DOROTHY	9161		City Of Chicago Police	$4.00
08/14/2015	CADE, DOROTHY	9161		City Of Chicago Police	$0.68
08/14/2015	CADE, DOROTHY	9161		City Of Chicago Police	$463.74
08/14/2015	CADE, DOROTHY	9161		City Of Chicago Police	$4.00
08/14/2015	CADE, DOROTHY	9161		City Of Chicago Police	$75.86
08/14/2015	CADE, DOROTHY	9161		City Of Chicago Police	$4.00
08/14/2015	CADE, DOROTHY	9161		City Of Chicago Police	$0.68
08/14/2015	CADE, DOROTHY	9161		City Of Chicago Police	$203.25
08/14/2015	CADE, DOROTHY	9161		City Of Chicago Police	$4.00
08/14/2015	CADE, DOROTHY	9161		City Of Chicago Police	$2.79

Incident Date	Claimant	Rank	Unit of Assignment	Insured	Total to be Paid
08/14/2015	CADE, DOROTHY	9161		City Of Chicago Police	$129.69
08/14/2015	CADE, DOROTHY	9161		City Of Chicago Police	$4.00
08/14/2015	CADE, DOROTHY	9161		City Of Chicago Police	$0.60
08/14/2015	CADE, DOROTHY	9161		City Of Chicago Police	$175.08
08/14/2015	CADE, DOROTHY	9161		City Of Chicago Police	$4.00
08/14/2015	CADE, DOROTHY	9161		City Of Chicago Police	$1.96
08/14/2015	CADE, DOROTHY	9161		City Of Chicago Police	$124.03
08/14/2015	CADE, DOROTHY	9161		City Of Chicago Police	$4.00
08/14/2015	CADE, DOROTHY	9161		City Of Chicago Police	$4.00
06/03/2012	CACERES, RICHARD	9161	701	City Of Chicago Police	$4.00
03/08/2015	CACERES, RICHARD	9161	701	City Of Chicago Police	$152.92
03/08/2015	CACERES, RICHARD	9161	701	City Of Chicago Police	$25.00
03/08/2015	CACERES, RICHARD	9161	701	City Of Chicago Police	$4.00
03/08/2015	CACERES, RICHARD	9161	701	City Of Chicago Police	$158.57
03/08/2015	CACERES, RICHARD	9161	701	City Of Chicago Police	$4.00
03/08/2015	CACERES, RICHARD	9161	701	City Of Chicago Police	$955.00
03/08/2015	CACERES, RICHARD	9161	701	City Of Chicago Police	$158.57
09/22/2003	Burke, Margaret	P	00008	City Of Chicago Police	$224.50
09/22/2003	Burke, Margaret	P	00008	City Of Chicago Police	$615.82
09/22/2003	Burke, Margaret	P	00008	City Of Chicago Police	$173.50
05/23/2007	Bronski, Raymond	P	00008	City Of Chicago Police	$17.82
05/23/2007	Bronski, Raymond	P	00008	City Of Chicago Police	$4.00
04/17/2007	Barney, Walter	P	00021	City Of Chicago Police	$4.00
04/17/2007	Barney, Walter	P	00021	City Of Chicago Police	$4.00
04/17/2007	Barney, Walter	P	00021	City Of Chicago Police	$4.00
04/17/2007	Barney, Walter	P	00021	City Of Chicago Police	$38.32
04/17/2007	Barney, Walter	P	00021	City Of Chicago Police	$4.00
04/17/2007	Barney, Walter	P	00021	City Of Chicago Police	$38.32
04/17/2007	Barney, Walter	P	00021	City Of Chicago Police	$4.00
04/17/2007	Barney, Walter	P	00021	City Of Chicago Police	$4.00
04/17/2007	Barney, Walter	P	00021	City Of Chicago Police	$4.00
04/17/2007	Barney, Walter	P	00021	City Of Chicago Police	$4.00
04/17/2007	Barney, Walter	P	00021	City Of Chicago Police	$4.00

Incident Date	Claimant	Rank	Unit of Assignment	Insured	Total to be Paid
04/17/2007	Barney, Walter	P	00021	City Of Chicago Police	$4.00
04/17/2007	Barney, Walter	P	00021	City Of Chicago Police	$4.00
04/17/2007	Barney, Walter	P	00021	City Of Chicago Police	$4.00
04/17/2007	Barney, Walter	P	00021	City Of Chicago Police	$133.43
04/17/2007	Barney, Walter	P	00021	City Of Chicago Police	$4.00
04/17/2007	Barney, Walter	P	00021	City Of Chicago Police	$4.00
04/17/2007	Barney, Walter	P	00021	City Of Chicago Police	$4.00
04/17/2007	Barney, Walter	P	00021	City Of Chicago Police	$73.47
04/17/2007	Barney, Walter	P	00021	City Of Chicago Police	$4.00
04/17/2007	Barney, Walter	P	00021	City Of Chicago Police	$119.89
04/17/2007	Barney, Walter	P	00021	City Of Chicago Police	$4.00
04/17/2007	Barney, Walter	P	00021	City Of Chicago Police	$76.64
04/17/2007	Barney, Walter	P	00021	City Of Chicago Police	$4.00
04/17/2007	Barney, Walter	P	00021	City Of Chicago Police	$57.48
04/17/2007	Barney, Walter	P	00021	City Of Chicago Police	$4.00
04/17/2007	Barney, Walter	P	00021	City Of Chicago Police	$123.21
04/17/2007	Barney, Walter	P	00021	City Of Chicago Police	$4.00
04/17/2007	Barney, Walter	P	00021	City Of Chicago Police	$277.82
04/17/2007	Barney, Walter	P	00021	City Of Chicago Police	$4.00
04/17/2007	Barney, Walter	P	00021	City Of Chicago Police	$287.40
04/17/2007	Barney, Walter	P	00021	City Of Chicego Police	$4.00
04/17/2007	Barney, Walter	P	00021	City Of Chicago Police	$193.50
04/17/2007	Barney, Walter	P	00021	City Of Chicago Police	$4.00
04/17/2007	Barney, Walter	P	00021	City Of Chicago Police	$36.25
11/09/2003	Bakopoulos, John T	P	00002	City Of Chicago Police	$4.00
11/09/2003	Bakopoulos, John T	P	00002	City Of Chicago Police	$0.68
11/09/2003	Bakopoulos, John T	P	00002	City Of Chicago Police	$19.02
11/09/2003	Bakopoulos, John T	P	00002	City Of Chicago Police	$4.00
11/09/2003	Bakopoulos, John T	P	00002	City Of Chicago Police	$609.10
11/09/2003	Bakopoulos, John T	P	00002	City Of Chicago Police	$22.41
11/09/2003	Bakopoulos, John T	P	00002	City Of Chicago Police	$4.00
11/09/2003	Bakopoulos, John T	P	00002	City Of Chicago Police	$988.15
11/09/2003	Bakopoulos, John T	P	00002	City Of Chicago Police	$25.65

Incident Date	Claimant	Rank	Unit of Assignment	Insured	Total to be Paid
11/09/2003	Bakopoulos, John T	P	00002	City Of Chicago Police	$4.00
11/09/2003	Bakopoulos, John T	P	00002	City Of Chicago Police	$75.86
11/09/2003	Bakopoulos, John T	P	00002	City Of Chicago Police	$25.65
11/09/2003	Bakopoulos, John T	P	00002	City Of Chicago Police	$532.42
11/09/2003	Bakopoulos, John T	P	00002	City Of Chicago Police	$61.62
11/09/2003	Bakopoulos, John T	P	00002	City Of Chicago Police	$836.46
08/08/2015	BYK JR, WALENTY	9161	044	City Of Chicago Police	$0.57
08/08/2015	BYK JR, WALENTY	9161	044	City Of Chicago Police	$0.90
08/08/2015	BYK JR, WALENTY	9161	044	City Of Chicago Police	$4.00
08/08/2015	BYK JR, WALENTY	9161	044	City Of Chicago Police	$85.86
08/08/2015	BYK JR, WALENTY	9161	044	City Of Chicago Police	$4.00
08/08/2015	BYK JR, WALENTY	9161	044	City Of Chicago Police	$0.22
08/08/2015	BYK JR, WALENTY	9161	044	City Of Chicago Police	$335.22
08/08/2015	BYK JR, WALENTY	9161	044	City Of Chicago Police	$4.00
08/08/2015	BYK JR, WALENTY	9161	044	City Of Chicago Police	$0.86
08/08/2015	BYK JR, WALENTY	9161	044	City Of Chicago Police	$595.91
08/08/2015	BYK JR, WALENTY	9161	044	City Of Chicago Police	$4.00
08/08/2015	BYK JR, WALENTY	9161	044	City Of Chicago Police	$1.53
08/08/2015	BYK JR, WALENTY	9161	044	City Of Chicago Police	$517.88
08/08/2015	BYK JR, WALENTY	9161	044	City Of Chicago Police	$4.00
08/08/2015	BYK JR, WALENTY	9161	044	City Of Chicago Police	$1.34
08/08/2015	BYK JR, WALENTY	9161	044	City Of Chicago Police	$348.36
08/08/2015	BYK JR, WALENTY	9161	044	City Of Chicago Police	$4.00
08/08/2015	BYK JR, WALENTY	9161	044	City Of Chicago Police	$52.52
08/03/2014	BURNS, JOHN	9161	019	City Of Chicago Police	$361.90
08/03/2014	BURNS, JOHN	9161	019	City Of Chicago Police	$44.47
08/03/2014	BURNS, JOHN	9161	019	City Of Chicago Police	$4.00
08/03/2014	BURNS, JOHN	9161	019	City Of Chicago Police	$540.00
08/03/2014	BURNS, JOHN	9161	019	City Of Chicago Police	$0.24
08/03/2014	BURNS, JOHN	9161	019	City Of Chicago Police	$310.00
08/03/2014	BURNS, JOHN	9161	019	City Of Chicago Police	$717.00
08/03/2014	BURNS, JOHN	9161	019	City Of Chicago Police	$194.40
08/03/2014	BURNS, JOHN	9161	019	City Of Chicago Police	$1.36

Incident Date	Claimant	Rank	Unit of Assignment	Insured	Total to be Paid
08/03/2014	BURNS, JOHN	9161	019	City Of Chicago Police	$4.00
08/03/2014	BURNS, JOHN	9161	019	City Of Chicago Police	$71.87
08/03/2014	BURNS, JOHN	9161	019	City Of Chicago Police	$7.05
08/03/2014	BURNS, JOHN	9161	019	City Of Chicago Police	$4.00
08/03/2014	BURNS, JOHN	9161	019	City Of Chicago Police	$234.86
01/30/2013	BURKS, JEFFERY	9161	044	City Of Chicago Police	$4.00
01/30/2013	BURKS, JEFFERY	9161	044	City Of Chicago Police	$3.65
08/11/2015	BURGESS, CAROLINE	9161	312	City Of Chicago Police	$6.38
08/11/2015	BURGESS, CAROLINE	9161	312	City Of Chicago Police	$2.83
08/11/2015	BURGESS, CAROLINE	9161	312	City Of Chicago Police	$713.00
08/11/2015	BURGESS, CAROLINE	9161	312	City Of Chicago Police	$4.00
08/11/2015	BURGESS, CAROLINE	9161	312	City Of Chicago Police	$315.87
08/11/2015	BURGESS, CAROLINE	9161	312	City Of Chicago Police	$4.00
01/01/2013	BURG, JASON	9161		City Of Chicago Police	$104.37
01/01/2013	BURG, JASON	9161		City Of Chicago Police	$54.98
01/01/2013	BURG, JASON	9161		City Of Chicago Police	$111.99
01/01/2013	BURG, JASON	9161		City Of Chicago Police	$4.00
01/01/2013	BURG, JASON	9161		City Of Chicago Police	$1.00
09/30/2015	BUEHLER, COLETTE	9161	012	City Of Chicago Police	$70.00
06/19/2014	BROWNLEY, SCOTT	9161	007	City Of Chicago Police	$32.79
06/19/2014	BROWNLEY, SCOTT	9161	007	City Of Chicago Police	$4.00
06/19/2014	BROWNLEY, SCOTT	9161	007	City Of Chicago Police	$216.50
08/16/2011	BROWN, SUZAN	9161	153	City Of Chicago Police	$89.59
08/16/2011	BROWN, SUZAN	9161	153	City Of Chicago Police	$4.00
08/16/2011	BROWN, SUZAN	9161	153	City Of Chicago Police	$12.83
08/16/2011	BROWN, SUZAN	9161	153	City Of Chicago Police	$73.73
08/16/2011	BROWN, SUZAN	9161	153	City Of Chicago Police	$110.81
08/16/2011	BROWN, SUZAN	9161	153	City Of Chicago Police	$4.00
08/16/2011	BROWN, SUZAN	9161	153	City Of Chicago Police	$1.20
08/16/2011	BROWN, SUZAN	9161	153	City Of Chicago Police	$110.81
08/16/2011	BROWN, SUZAN	9161	153	City Of Chicago Police	$4.00
08/16/2011	BROWN, SUZAN	9161	153	City Of Chicago Police	$1.20
08/16/2011	BROWN, SUZAN	9161	153	City Of Chicago Police	$76.71

Incident Date	Claimant	Rank	Unit of Assignment	Insured	Total to be Paid
08/16/2011	BROWN, SUZAN	9161	153	City Of Chicago Police	$28.64
08/16/2011	BROWN, SUZAN	9161	153	City Of Chicago Police	$615.00
08/16/2011	BROWN, SUZAN	9161	153	City Of Chicago Police	$4.00
08/21/2011	BROWN, SHARONE	9161		City Of Chicago Police	$492.36
08/21/2011	BROWN, SHARONE	9161		City Of Chicago Police	$4.00
08/21/2011	BROWN, SHARONE	9161		City Of Chicago Police	$4.00
08/21/2011	BROWN, SHARONE	9161		City Of Chicago Police	$119.89
08/21/2011	BROWN, SHARONE	9161		City Of Chicago Police	$4.00
08/21/2011	BROWN, SHARONE	9161		City Of Chicago Police	$4.00
08/21/2011	BROWN, SHARONE	9161		City Of Chicago Police	$133.43
08/21/2011	BROWN, SHARONE	9161		City Of Chicago Police	$763.31
12/07/2013	BROWN, MICHELLE	9161	007	City Of Chicago Police	$67.87
12/07/2013	BROWN, MICHELLE	9161	007	City Of Chicago Police	$2.04
12/07/2013	BROWN, MICHELLE	9161	007	City Of Chicago Police	$4.00
02/04/2015	BROWN, JASON	9171		City Of Chicago Police	$4.00
02/04/2015	BROWN, JASON	9171		City Of Chicago Police	$13.86
02/04/2015	BROWN, JASON	9171		City Of Chicago Police	$461.81
06/04/2015	BROWN, CANDACE	9161	006	City Of Chicago Police	$1.69
06/04/2015	BROWN, CANDACE	9161	006	City Of Chicago Police	$322.56
06/04/2015	BROWN, CANDACE	9161	006	City Of Chicago Police	$4.00
06/04/2015	BROWN, CANDACE	9161	006	City Of Chicago Police	$1.69
06/04/2015	BROWN, CANDACE	9161	006	City Of Chicago Police	$4.00
06/04/2015	BROWN, CANDACE	9161	006	City Of Chicago Police	$322.56
06/04/2015	BROWN, CANDACE	9161	006	City Of Chicago Police	$1.14
06/04/2015	BROWN, CANDACE	9161	006	City Of Chicago Police	$4.00
06/04/2015	BROWN, CANDACE	9161	006	City Of Chicago Police	$215.69
06/04/2015	BROWN, CANDACE	9161	006	City Of Chicago Police	$1.69
06/04/2015	BROWN, CANDACE	9161	006	City Of Chicago Police	$4.00
06/04/2015	BROWN, CANDACE	9161	006	City Of Chicago Police	$322.56
06/04/2015	BROWN, CANDACE	9161	006	City Of Chicago Police	$1.69
06/04/2015	BROWN, CANDACE	9161	006	City Of Chicago Police	$4.00
06/04/2015	BROWN, CANDACE	9161	006	City Of Chicago Police	$322.56
06/04/2015	BROWN, CANDACE	9161	006	City Of Chicago Police	$1.69

Incident Date	Claimant	Rank	Unit of Assignment	Insured	Total to be Paid
06/04/2015	BROWN, CANDACE	9161	006	City Of Chicago Police	$4.00
06/04/2015	BROWN, CANDACE	9161	006	City Of Chicago Police	$322.56
06/04/2015	BROWN, CANDACE	9161	006	City Of Chicago Police	$0.90
06/04/2015	BROWN, CANDACE	9161	006	City Of Chicago Police	$4.00
06/04/2015	BROWN, CANDACE	9161	006	City Of Chicago Police	$170.45
11/07/2011	BROWN JOHNSON, LOLITA	9161	022	City Of Chicago Police	$76.71
02/03/2013	BROOKS, DERRICK	9161	12	City Of Chicago Police	$4.00
02/03/2013	BROOKS, DERRICK	9161	12	City Of Chicago Police	$79.85
09/19/2015	BROCK, STEVEN	9161	022	City Of Chicago Police	$12.55
09/19/2015	BROCK, STEVEN	9161	022	City Of Chicago Police	$4.00
09/19/2015	BROCK, STEVEN	9161	022	City Of Chicago Police	$664.58
03/30/2015	BROADWAY, MARGIE	9161	211	City Of Chicago Police	$4.00
03/30/2015	BROADWAY, MARGIE	9161	211	City Of Chicago Police	$281.01
12/27/2014	BRIDESON, MICHAEL	9161	04	City Of Chicago Police	$84.20
05/08/2013	BREZINSKI, LARRY	9161	044	City Of Chicago Police	$88.38
05/08/2013	BREZINSKI, LARRY	9161	044	City Of Chicago Police	$0.08
05/08/2013	BREZINSKI, LARRY	9161	044	City Of Chicago Police	$31.28
05/08/2013	BREZINSKI, LARRY	9161	044	City Of Chicago Police	$27.64
01/15/2015	BREWER, YOLANDA	9161		City Of Chicago Police	$4.30
01/15/2015	BREWER, YOLANDA	9161		City Of Chicago Police	$176.89
01/15/2015	BREWER, YOLANDA	9161		City Of Chicago Police	$4.00
04/17/2015	BRESNAHAN, LAUREL	9175	006	City Of Chicago Police	$4.00
05/28/2015	BRADY, JESSICA	9161		City Of Chicago Police	$4.00
05/28/2015	BRADY, JESSICA	9161		City Of Chicago Police	$2.82
05/28/2015	BRADY, JESSICA	9161		City Of Chicago Police	$315.37
05/05/2015	BRACAMONTES, EVERARDO	9161	021	City Of Chicago Police	$2.00
05/05/2015	BRACAMONTES, EVERARDO	9161	021	City Of Chicago Police	$106.09
05/05/2015	BRACAMONTES, EVERARDO	9161	021	City Of Chicago Police	$4.00
07/24/2014	BOWEN, DARRYL	9161		City Of Chicago Police	$3.50
07/15/2015	BOUCH, MATTHEW	9161	313	City Of Chicago Police	$4.00
07/15/2015	BOUCH, MATTHEW	9161	313	City Of Chicago Police	$252.91
07/15/2015	BOUCH, MATTHEW	9161	313	City Of Chicago Police	$65.15
07/15/2015	BOUCH, MATTHEW	9161	313	City Of Chicago Police	$3.22

Incident Date	Claimant	Rank	Unit of Assignment	Insured	Total to be Paid
07/15/2015	BOUCH, MATTHEW	9161	313	City Of Chicago Police	$4.00
07/15/2015	BOUCH, MATTHEW	9161	313	City Of Chicago Police	$170.63
07/15/2015	BOUCH, MATTHEW	9161	313	City Of Chicago Police	$4.78
10/03/2012	BOSTON JR, JOSEPH	9161	007	City Of Chicago Police	$4.00
10/03/2012	BOSTON JR, JOSEPH	9161	007	City Of Chicago Police	$0.46
10/03/2012	BOSTON JR, JOSEPH	9161	007	City Of Chicago Police	$4.00
10/03/2012	BOSTON JR, JOSEPH	9161	007	City Of Chicago Police	$213.92
10/03/2012	BOSTON JR, JOSEPH	9161	007	City Of Chicago Police	$0.74
10/03/2012	BOSTON JR, JOSEPH	9161	007	City Of Chicago Police	$4.00
10/03/2012	BOSTON JR, JOSEPH	9161	007	City Of Chicago Police	$343.92
10/03/2012	BOSTON JR, JOSEPH	9161	007	City Of Chicago Police	$0.83
10/03/2012	BOSTON JR, JOSEPH	9161	007	City Of Chicago Police	$4.00
10/03/2012	BOSTON JR, JOSEPH	9161	007	City Of Chicago Police	$385.88
10/03/2012	BOSTON JR, JOSEPH	9161	007	City Of Chicago Police	$0.91
10/03/2012	BOSTON JR, JOSEPH	9161	007	City Of Chicago Police	$425.37
10/03/2012	BOSTON JR, JOSEPH	9161	007	City Of Chicago Police	$0.37
10/03/2012	BOSTON JR, JOSEPH	9161	007	City Of Chicago Police	$4.00
10/03/2012	BOSTON JR, JOSEPH	9161	007	City Of Chicago Police	$171.96
06/25/2015	BOETTCHER, JASON	9161		City Of Chicago Police	$0.67
06/25/2015	BOETTCHER, JASON	9161		City Of Chicago Police	$181.85
06/25/2015	BOETTCHER, JASON	9161		City Of Chicago Police	$0.69
06/25/2015	BOETTCHER, JASON	9161		City Of Chicago Police	$4.00
06/25/2015	BOETTCHER, JASON	9161		City Of Chicago Police	$0.47
06/25/2015	BOETTCHER, JASON	9161		City Of Chicago Police	$304.44
06/25/2015	BOETTCHER, JASON	9161		City Of Chicago Police	$4.00
06/25/2015	BOETTCHER, JASON	9161		City Of Chicago Police	$0.79
06/25/2015	BOETTCHER, JASON	9161		City Of Chicago Police	$265.07
06/25/2015	BOETTCHER, JASON	9161		City Of Chicago Police	$0.59
06/25/2015	BOETTCHER, JASON	9161		City Of Chicago Police	$221.22
06/25/2015	BOETTCHER, JASON	9161		City Of Chicago Police	$4.00
06/25/2015	BOETTCHER, JASON	9161		City Of Chicago Police	$0.57
06/25/2015	BOETTCHER, JASON	9161		City Of Chicago Police	$4.00
06/25/2015	BOETTCHER, JASON	9161		City Of Chicago Police	$227.79

Incident Date	Claimant	Rank	Unit of Assignment	Insured	Total to be Paid
06/25/2015	BOETTCHER, JASON	9161		City Of Chicago Police	$258.50
06/25/2015	BOETTCHER, JASON	9161		City Of Chicago Police	$4.00
06/25/2015	BOETTCHER, JASON	9161		City Of Chicago Police	$181.85
06/25/2015	BOETTCHER, JASON	9161		City Of Chicago Police	$4.00
06/25/2015	BOETTCHER, JASON	9161		City Of Chicago Police	$4.00
06/25/2015	BOETTCHER, JASON	9161		City Of Chicago Police	$4.00
06/25/2015	BOETTCHER, JASON	9161		City Of Chicago Police	$258.50
06/25/2015	BOETTCHER, JASON	9161		City Of Chicago Police	$0.57
06/25/2015	BOETTCHER, JASON	9161		City Of Chicago Police	$4.00
06/25/2015	BOETTCHER, JASON	9161		City Of Chicago Police	$219.13
06/25/2015	BOETTCHER, JASON	9161		City Of Chicago Police	$0.57
06/25/2015	BOETTCHER, JASON	9161		City Of Chicago Police	$4.00
06/25/2015	BOETTCHER, JASON	9161		City Of Chicago Police	$219.13
06/25/2015	BOETTCHER, JASON	9161		City Of Chicago Police	$0.67
06/25/2015	BOETTCHER, JASON	9161		City Of Chicago Police	$0.47
07/04/2015	BOBER II, MICHAEL	9161	004	City Of Chicago Police	$415.95
07/04/2015	BOBER II, MICHAEL	9161	004	City Of Chicago Police	$4.00
12/06/2014	BLACKMAN, DANIEL	9161	044	City Of Chicago Police	$79.85
12/06/2014	BLACKMAN, DANIEL	9161	044	City Of Chicago Police	$4.00
12/06/2014	BLACKMAN, DANIEL	9161	044	City Of Chicago Police	$4.00
12/06/2014	BLACKMAN, DANIEL	9161	044	City Of Chicago Police	$41.18
12/06/2014	BLACKMAN, DANIEL	9161	044	City Of Chicago Police	$78.52
12/06/2014	BLACKMAN, DANIEL	9161	044	City Of Chicago Police	$4.00
02/01/2014	BISHOP, MARILYN	9161	002	City Of Chicago Police	$76.71
02/01/2014	BISHOP, MARILYN	9161	002	City Of Chicago Police	$76.71
02/01/2014	BISHOP, MARILYN	9161	002	City Of Chicago Police	$576.00
02/01/2014	BISHOP, MARILYN	9161	002	City Of Chicago Police	$300.30
02/01/2014	BISHOP, MARILYN	9161	002	City Of Chicago Police	$300.30
09/02/2014	BIRDSONG, MATTHEW	9161		City Of Chicago Police	$4.00
04/06/2015	BINGAMAN, KYLE	9161		City Of Chicago Police	$189.59
04/06/2015	BINGAMAN, KYLE	9161		City Of Chicago Police	$9.42
04/06/2015	BINGAMAN, KYLE	9161		City Of Chicago Police	$4.00
04/06/2015	BINGAMAN, KYLE	9161		City Of Chicago Police	$499.12

Incident Date	Claimant	Rank	Unit of Assignment	Insured	Total to be Paid
04/06/2015	BINGAMAN, KYLE	9161		City Of Chicago Police	$4.00
04/17/2015	BINGAMAN, KYLE	9161		City Of Chicago Police	$4.00
04/17/2015	BINGAMAN, KYLE	9161		City Of Chicago Police	$138.26
04/17/2015	BINGAMAN, KYLE	9161		City Of Chicago Police	$4.00
04/17/2015	BINGAMAN, KYLE	9161		City Of Chicago Police	$7.84
04/17/2015	BINGAMAN, KYLE	9161		City Of Chicago Police	$111.99
04/17/2015	BINGAMAN, KYLE	9161		City Of Chicago Police	$4.00
04/17/2015	BINGAMAN, KYLE	9161		City Of Chicago Police	$1.00
04/17/2015	BINGAMAN, KYLE	9161		City Of Chicago Police	$288.16
04/17/2015	BINGAMAN, KYLE	9161		City Of Chicago Police	$4.00
04/17/2015	BINGAMAN, KYLE	9161		City Of Chicago Police	$5.66
04/17/2015	BINGAMAN, KYLE	9161		City Of Chicago Police	$288.16
04/17/2015	BINGAMAN, KYLE	9161		City Of Chicago Police	$4.00
04/17/2015	BINGAMAN, KYLE	9161		City Of Chicago Police	$5.66
04/17/2015	BINGAMAN, KYLE	9161		City Of Chicago Police	$288.16
04/17/2015	BINGAMAN, KYLE	9161		City Of Chicago Police	$4.00
04/17/2015	BINGAMAN, KYLE	9161		City Of Chicago Police	$5.66
04/17/2015	BINGAMAN, KYLE	9161		City Of Chicago Police	$288.16
04/17/2015	BINGAMAN, KYLE	9161		City Of Chicago Police	$4.00
04/17/2015	BINGAMAN, KYLE	9161		City Of Chicago Police	$5.66
04/17/2015	BINGAMAN, KYLE	9161		City Of Chicago Police	$288.16
04/17/2015	BINGAMAN, KYLE	9161		City Of Chicago Police	$4.00
04/17/2015	BINGAMAN, KYLE	9161		City Of Chicago Police	$5.66
04/17/2015	BINGAMAN, KYLE	9161		City Of Chicago Police	$288.16
04/17/2015	BINGAMAN, KYLE	9161		City Of Chicago Police	$4.00
04/17/2015	BINGAMAN, KYLE	9161		City Of Chicago Police	$5.66
04/17/2015	BINGAMAN, KYLE	9161		City Of Chicago Police	$288.16
04/17/2015	BINGAMAN, KYLE	9161		City Of Chicago Police	$4.00
04/17/2015	BINGAMAN, KYLE	9161		City Of Chicago Police	$5.66
04/17/2015	BINGAMAN, KYLE	9161		City Of Chicago Police	$288.16
04/17/2015	BINGAMAN, KYLE	9161		City Of Chicago Police	$4.00
04/17/2015	BINGAMAN, KYLE	9161		City Of Chicago Police	$5.66
04/17/2015	BINGAMAN, KYLE	9161		City Of Chicago Police	$288.16
04/17/2015	BINGAMAN, KYLE	9161		City Of Chicago Police	$4.00
04/17/2015	BINGAMAN, KYLE	9161		City Of Chicago Police	$5.66
04/17/2015	BINGAMAN, KYLE	9161		City Of Chicago Police	$288.16

Incident Date	Claimant	Rank	Unit of Assignment	Insured	Total to be Paid
04/17/2015	BINGAMAN, KYLE	9161		City Of Chicago Police	$4.00
04/17/2015	BINGAMAN, KYLE	9161		City Of Chicago Police	$5.66
04/17/2015	BINGAMAN, KYLE	9161		City Of Chicago Police	$288.16
04/17/2015	BINGAMAN, KYLE	9161		City Of Chicago Police	$4.00
04/17/2015	BINGAMAN, KYLE	9161		City Of Chicago Police	$5.66
04/17/2015	BINGAMAN, KYLE	9161		City Of Chicago Police	$288.16
04/17/2015	BINGAMAN, KYLE	9161		City Of Chicago Police	$4.00
04/17/2015	BINGAMAN, KYLE	9161		City Of Chicago Police	$5.66
04/17/2015	BINGAMAN, KYLE	9161		City Of Chicago Police	$288.16
04/17/2015	BINGAMAN, KYLE	9161		City Of Chicago Police	$4.00
04/17/2015	BINGAMAN, KYLE	9161		City Of Chicago Police	$5.66
04/17/2015	BINGAMAN, KYLE	9161		City Of Chicago Police	$288.16
04/17/2015	BINGAMAN, KYLE	9161		City Of Chicago Police	$4.00
04/17/2015	BINGAMAN, KYLE	9161		City Of Chicago Police	$5.66
04/17/2015	BINGAMAN, KYLE	9161		City Of Chicago Police	$288.16
04/17/2015	BINGAMAN, KYLE	9161		City Of Chicago Police	$576.32
04/17/2015	BINGAMAN, KYLE	9161		City Of Chicago Police	$4.00
04/17/2015	BINGAMAN, KYLE	9161		City Of Chicago Police	$11.32
04/17/2015	BINGAMAN, KYLE	9161		City Of Chicago Police	$288.16
04/17/2015	BINGAMAN, KYLE	9161		City Of Chicago Police	$4.00
04/17/2015	BINGAMAN, KYLE	9161		City Of Chicago Police	$5.66
04/17/2015	BINGAMAN, KYLE	9161		City Of Chicago Police	$288.16
04/17/2015	BINGAMAN, KYLE	9161		City Of Chicago Police	$4.00
04/17/2015	BINGAMAN, KYLE	9161		City Of Chicago Police	$5.66
04/17/2015	BINGAMAN, KYLE	9161		City Of Chicago Police	$288.16
04/17/2015	BINGAMAN, KYLE	9161		City Of Chicago Police	$4.00
04/17/2015	BINGAMAN, KYLE	9161		City Of Chicago Police	$5.66
04/17/2015	BINGAMAN, KYLE	9161		City Of Chicago Police	$662.21
04/17/2015	BINGAMAN, KYLE	9161		City Of Chicago Police	$524.19
04/17/2015	BINGAMAN, KYLE	9161		City Of Chicago Police	$300.51
04/17/2015	BINGAMAN, KYLE	9161		City Of Chicago Police	$251.15

Incident Date	Claimant	Rank	Unit of Assignment	Insured	Total to be Paid
04/17/2015	BINGAMAN, KYLE	9161		City Of Chicago Police	$290.01
04/17/2015	BINGAMAN, KYLE	9161		City Of Chicago Police	$288.16
04/17/2015	BINGAMAN, KYLE	9161		City Of Chicago Police	$288.16
04/17/2015	BINGAMAN, KYLE	9161		City Of Chicago Police	$63.87
04/17/2015	BINGAMAN, KYLE	9161		City Of Chicago Police	$576.32
04/17/2015	BINGAMAN, KYLE	9161		City Of Chicago Police	$288.16
04/17/2015	BINGAMAN, KYLE	9161		City Of Chicago Police	$4.00
04/17/2015	BINGAMAN, KYLE	9161		City Of Chicago Police	$5.66
05/29/2015	BILES, ELGIN	9169	055	City Of Chicago Police	$4.00
05/29/2015	BILES, ELGIN	9169	055	City Of Chicago Police	$3.96
05/29/2015	BILES, ELGIN	9169	055	City Of Chicago Police	$82.53
05/29/2015	BILES, ELGIN	9169	055	City Of Chicago Police	$56.56
05/29/2015	BILES, ELGIN	9169	055	City Of Chicago Police	$4.00
05/29/2015	BILES, ELGIN	9169	055	City Of Chicago Police	$7.16
05/14/2015	BIKULCIUS, EUGENE	9161		City Of Chicago Police	$4.09
05/14/2015	BIKULCIUS, EUGENE	9161		City Of Chicago Police	$4.00
05/14/2015	BIKULCIUS, EUGENE	9161		City Of Chicago Police	$72.11
01/06/2015	BICKHAM, MARY	9161	008	City Of Chicago Police	$32.64
01/06/2015	BICKHAM, MARY	9161	008	City Of Chicago Police	$4.00
01/06/2015	BICKHAM, MARY	9161	008	City Of Chicago Police	$4.90
01/06/2015	BICKHAM, MARY	9161	008	City Of Chicago Police	$4.00
01/06/2015	BICKHAM, MARY	9161	008	City Of Chicago Police	$547.15
01/06/2015	BICKHAM, MARY	9161	008	City Of Chicago Police	$4.00
01/06/2015	BICKHAM, MARY	9161	008	City Of Chicago Police	$60.07
07/13/2015	BICKETT, ERIC	9161		City Of Chicago Police	$4.00
07/13/2015	BICKETT, ERIC	9161		City Of Chicago Police	$78.49
07/13/2015	BICKETT, ERIC	9161		City Of Chicago Police	$13.12
07/13/2015	BICKETT, ERIC	9161		City Of Chicago Police	$4.00
07/13/2015	BICKETT, ERIC	9161		City Of Chicago Police	$1.48
07/02/2015	BIANCHINI, ERIC	9161		City Of Chicago Police	$4.00
07/02/2015	BIANCHINI, ERIC	9161		City Of Chicago Police	$489.97
04/04/2015	BETHISHOU, ATOUR	9171		City Of Chicago Police	$333.23
04/04/2015	BETHISHOU, ATOUR	9171		City Of Chicago Police	$4.00

Incident Date	Claimant	Rank	Unit of Assignment	Insured	Total to be Paid
04/04/2015	BETHISHOU, ATOUR	9171		City Of Chicago Police	$24.00
04/04/2015	BETHISHOU, ATOUR	9171		City Of Chicago Police	$4.00
04/04/2015	BETHISHOU, ATOUR	9171		City Of Chicago Police	$6.29
06/18/2015	BETANCOURT, WILLIAM	9171	014	City Of Chicago Police	$0.81
06/18/2015	BETANCOURT, WILLIAM	9171	014	City Of Chicago Police	$4.00
06/18/2015	BETANCOURT, WILLIAM	9171	014	City Of Chicago Police	$75.06
06/18/2015	BETANCOURT, WILLIAM	9171	014	City Of Chicago Police	$219.02
06/18/2015	BETANCOURT, WILLIAM	9171	014	City Of Chicago Police	$4.00
06/18/2015	BETANCOURT, WILLIAM	9171	014	City Of Chicago Police	$0.57
11/14/2014	BELMONTES, JUAN			City Of Chicago Police	$1.29
11/14/2014	BELMONTES, JUAN			City Of Chicago Police	$30.40
11/14/2014	BELMONTES, JUAN			City Of Chicago Police	$4.00
04/17/2010	BELL, KANETHA	9161	003	City Of Chicago Police	$4.00
04/17/2010	BELL, KANETHA	9161	003	City Of Chicago Police	$175.79
05/07/2015	BELCHER, JESSE	9161		City Of Chicago Police	$4.00
05/07/2015	BELCHER, JESSE	9161		City Of Chicago Police	$71.87
05/07/2015	BELCHER, JESSE	9161		City Of Chicago Police	$1.36
03/28/2015	BEESE, DONALD	9161	025	City Of Chicago Police	$737.88
03/28/2015	BEESE, DONALD	9161	025	City Of Chicago Police	$4.00
07/16/2015	BECKMAN, NICK	9161		City Of Chicago Police	$4.00
07/16/2015	BECKMAN, NICK	9161		City Of Chicago Police	$113.12
07/16/2015	BECKMAN, NICK	9161		City Of Chicago Police	$7.92
02/15/2014	BEATOVIC, KEVIN	9161	050	City Of Chicago Police	$4.00
09/08/2015	BEAMON, RENEE	9161		City Of Chicago Police	$52.34
09/08/2015	BEAMON, RENEE	9161		City Of Chicago Police	$4.83
09/08/2015	BEAMON, RENEE	9161		City Of Chicago Police	$4.00
09/08/2015	BEAMON, RENEE	9161		City Of Chicago Police	$161.15
09/08/2015	BEAMON, RENEE	9161		City Of Chicago Police	$2.26
09/08/2015	BEAMON, RENEE	9161		City Of Chicago Police	$4.00
09/08/2015	BEAMON, RENEE	9161		City Of Chicago Police	$75.38
09/08/2015	BEAMON, RENEE	9161		City Of Chicago Police	$4.00
10/06/2011	BEAL, CAROL	9161		City Of Chicago Police	$0.90
10/06/2011	BEAL, CAROL	9161		City Of Chicago Police	$4.00

Incident Date	Claimant	Rank	Unit of Assignment	Insured	Total to be Paid
10/06/2011	BEAL, CAROL	9161		City Of Chicago Police	$0.24
10/06/2011	BEAL, CAROL	9161		City Of Chicago Police	$91.88
10/06/2011	BEAL, CAROL	9161		City Of Chicago Police	$2.80
10/06/2011	BEAL, CAROL	9161		City Of Chicago Police	$4.00
10/06/2011	BEAL, CAROL	9161		City Of Chicago Police	$312.63
10/06/2011	BEAL, CAROL	9161		City Of Chicago Police	$345.66
07/30/2015	BAYLIS, TERRY	9161	001	City Of Chicago Police	$452.11
07/30/2015	BAYLIS, TERRY	9161	001	City Of Chicago Police	$79.85
07/30/2015	BAYLIS, TERRY	9161	001	City Of Chicago Police	$4.00
07/30/2015	BAYLIS, TERRY	9161	001	City Of Chicago Police	$4.00
09/22/2013	BATZER, ZOE	9161		City Of Chicago Police	$110.00
07/09/2015	BATZER, ZOE	9161	044	City Of Chicago Police	$4.00
07/09/2015	BATZER, ZOE	9161	044	City Of Chicago Police	$37.05
07/09/2015	BATZER, ZOE	9161	044	City Of Chicago Police	$4.00
07/09/2015	BATZER, ZOE	9161	044	City Of Chicago Police	$4.00
07/09/2015	BATZER, ZOE	9161	044	City Of Chicago Police	$1.06
07/09/2015	BATZER, ZOE	9161	044	City Of Chicago Police	$9.52
07/09/2015	BATZER, ZOE	9161	044	City Of Chicago Police	$4.00
07/09/2015	BATZER, ZOE	9161	044	City Of Chicago Police	$25.00
07/09/2015	BATZER, ZOE	9161	044	City Of Chicago Police	$19.76
07/09/2015	BATZER, ZOE	9161	044	City Of Chicago Police	$4.00
07/09/2015	BATZER, ZOE	9161	044	City Of Chicago Police	$6.85
07/09/2015	BATZER, ZOE	9161	044	City Of Chicago Police	$4.00
07/09/2015	BATZER, ZOE	9161	044	City Of Chicago Police	$764.92
07/09/2015	BATZER, ZOE	9161	044	City Of Chicago Police	$182.45
07/09/2015	BATZER, ZOE	9161	044	City Of Chicago Police	$0.33
07/09/2015	BATZER, ZOE	9161	044	City Of Chicago Police	$1.63
07/09/2015	BATZER, ZOE	9161	044	City Of Chicago Police	$16.87
07/09/2015	BATZER, ZOE	9161	044	City Of Chicago Police	$522.07
07/09/2015	BATZER, ZOE	9161	044	City Of Chicago Police	$615.00
07/09/2015	BATZER, ZOE	9161	044	City Of Chicago Police	$118.42
05/11/2015	BARTKOW, RAFAL	9161		City Of Chicago Police	$0.46
05/11/2015	BARTKOW, RAFAL	9161		City Of Chicago Police	$4.00

Incident Date	Claimant	Rank	Unit of Assignment	Insured	Total to be Paid
05/11/2015	BARTKOW, RAFAL	9161		City Of Chicago Police	$177.74
05/11/2015	BARTKOW, RAFAL	9161		City Of Chicago Police	$4.00
05/11/2015	BARTKOW, RAFAL	9161		City Of Chicago Police	$219.57
05/11/2015	BARTKOW, RAFAL	9161		City Of Chicago Police	$0.58
05/11/2015	BARTKOW, RAFAL	9161		City Of Chicago Police	$4.00
05/11/2015	BARTKOW, RAFAL	9161		City Of Chicago Police	$223.68
05/11/2015	BARTKOW, RAFAL	9161		City Of Chicago Police	$0.57
05/30/2015	BARNEY, JASON	9161		City Of Chicago Police	$1.98
05/30/2015	BARNEY, JASON	9161		City Of Chicago Police	$0.81
05/30/2015	BARNEY, JASON	9161		City Of Chicago Police	$4.00
05/30/2015	BARNEY, JASON	9161		City Of Chicago Police	$75.06
05/30/2015	BARNEY, JASON	9161		City Of Chicago Police	$182.47
05/30/2015	BARNEY, JASON	9161		City Of Chicago Police	$4.00
01/10/2012	BARAK, JOHN	9161		City Of Chicago Police	$225.33
01/10/2012	BARAK, JOHN	9161		City Of Chicago Police	$4.00
02/12/2013	BARAK, JOHN	9161		City Of Chicago Police	$11.22
09/05/2015	BARAK, JOHN	9161		City Of Chicago Police	$249.31
09/05/2015	BARAK, JOHN	9161		City Of Chicago Police	$4.00
09/05/2015	BARAK, JOHN	9161		City Of Chicago Police	$161.15
09/05/2015	BARAK, JOHN	9161		City Of Chicago Police	$4.00
09/05/2015	BARAK, JOHN	9161		City Of Chicago Police	$4.83
09/05/2015	BARAK, JOHN	9161		City Of Chicago Police	$127.92
09/05/2015	BARAK, JOHN	9161		City Of Chicago Police	$4.00
09/05/2015	BARAK, JOHN	9161		City Of Chicago Police	$32.48
09/05/2015	BARAK, JOHN	9161		City Of Chicago Police	$4.00
09/05/2015	BARAK, JOHN	9161		City Of Chicago Police	$4.30
09/05/2015	BARAK, JOHN	9161		City Of Chicago Police	$480.38
12/22/2009	BAQAI, FARAH	9161		City Of Chicago Police	$385.60
12/22/2009	BAQAI, FARAH	9161		City Of Chicago Police	$463.70
12/22/2009	BAQAI, FARAH	9161		City Of Chicago Police	$160.70
07/19/2015	BAQAI, FARAH	9161		City Of Chicago Police	$121.10
07/19/2015	BAQAI, FARAH	9161		City Of Chicago Police	$117.00
07/19/2015	BAQAI, FARAH	9161		City Of Chicago Police	$214.00

Incident Date	Claimant	Rank	Unit of Assignment	Insured	Total to be Paid
07/19/2015	BAQAI, FARAH	9161		City Of Chicago Police	$163.30
07/19/2015	BAQAI, FARAH	9161		City Of Chicago Police	$4.00
07/19/2015	BAQAI, FARAH	9161		City Of Chicago Police	$1.59
07/19/2015	BAQAI, FARAH	9161		City Of Chicago Police	$179.01
07/19/2015	BAQAI, FARAH	9161		City Of Chicago Police	$4.00
07/19/2015	BAQAI, FARAH	9161		City Of Chicago Police	$117.00
07/19/2015	BAQAI, FARAH	9161		City Of Chicago Police	$4.00
07/19/2015	BAQAI, FARAH	9161		City Of Chicago Police	$2.07
07/19/2015	BAQAI, FARAH	9161		City Of Chicago Police	$194.54
07/19/2015	BAQAI, FARAH	9161		City Of Chicago Police	$4.00
07/19/2015	BAQAI, FARAH	9161		City Of Chicago Police	$0.50
07/19/2015	BAQAI, FARAH	9161		City Of Chicago Police	$216.19
07/19/2015	BAQAI, FARAH	9161		City Of Chicago Police	$4.00
07/19/2015	BAQAI, FARAH	9161		City Of Chicago Police	$10.62
07/19/2015	BAQAI, FARAH	9161		City Of Chicago Police	$4.00
07/19/2015	BAQAI, FARAH	9161		City Of Chicago Police	$4.65
06/05/2015	BANUELOS, ULYSSES	9171	341	City Of Chicago Police	$735.60
06/05/2015	BANUELOS, ULYSSES	9171	341	City Of Chicago Police	$110.00
06/05/2015	BANUELOS, ULYSSES	9171	341	City Of Chicago Police	$13.90
06/05/2015	BANUELOS, ULYSSES	9171	341	City Of Chicago Police	$249.24
06/05/2015	BANUELOS, ULYSSES	9171	341	City Of Chicago Police	$226.23
06/05/2015	BANUELOS, ULYSSES	9171	341	City Of Chicago Police	$4.00
06/05/2015	BANUELOS, ULYSSES	9171	341	City Of Chicago Police	$34.74
06/05/2015	BANUELOS, ULYSSES	9171	341	City Of Chicago Police	$179.94
06/05/2015	BANUELOS, ULYSSES	9171	341	City Of Chicago Police	$4.00
06/05/2015	BANUELOS, ULYSSES	9171	341	City Of Chicago Police	$0.46
06/05/2015	BANUELOS, ULYSSES	9171	341	City Of Chicago Police	$506.91
06/05/2015	BANUELOS, ULYSSES	9171	341	City Of Chicago Police	$4.00
06/05/2015	BANUELOS, ULYSSES	9171	341	City Of Chicago Police	$1.29
06/05/2015	BANUELOS, ULYSSES	9171	341	City Of Chicago Police	$53.08
06/05/2015	BANUELOS, ULYSSES	9171	341	City Of Chicago Police	$4.00
06/05/2015	BANUELOS, ULYSSES	9171	341	City Of Chicago Police	$0.47
06/05/2015	BANUELOS, ULYSSES	9171	341	City Of Chicago Police	$4.00

Incident Date	Claimant	Rank	Unit of Assignment	Insured	Total to be Paid
08/06/2014	BANDA, FERNANDO	9161	010	City Of Chicago Police	$0.36
08/06/2014	BANDA, FERNANDO	9161	010	City Of Chicago Police	$332.24
01/15/2010	BALASZ, TIMOTHY	9161		City Of Chicago Police	$267.16
01/15/2010	BALASZ, TIMOTHY	9161		City Of Chicago Police	$336.46
01/15/2010	BALASZ, TIMOTHY	9161		City Of Chicago Police	$4.00
01/15/2010	BALASZ, TIMOTHY	9161		City Of Chicago Police	$0.69
01/15/2010	BALASZ, TIMOTHY	9161		City Of Chicago Police	$267.16
01/15/2010	BALASZ, TIMOTHY	9161		City Of Chicago Police	$4.00
01/15/2010	BALASZ, TIMOTHY	9161		City Of Chicago Police	$0.69
01/15/2010	BALASZ, TIMOTHY	9161		City Of Chicago Police	$221.22
01/15/2010	BALASZ, TIMOTHY	9161		City Of Chicago Police	$4.00
01/15/2010	BALASZ, TIMOTHY	9161		City Of Chicago Police	$0.57
01/15/2010	BALASZ, TIMOTHY	9161		City Of Chicago Police	$313.10
01/15/2010	BALASZ, TIMOTHY	9161		City Of Chicago Police	$4.00
01/15/2010	BALASZ, TIMOTHY	9161		City Of Chicago Police	$0.81
01/15/2010	BALASZ, TIMOTHY	9161		City Of Chicago Police	$267.16
01/15/2010	BALASZ, TIMOTHY	9161		City Of Chicago Police	$147.30
01/15/2010	BALASZ, TIMOTHY	9161		City Of Chicago Police	$267.16
09/22/2014	BAKULA, THOMAS	9161		City Of Chicago Police	$163.20
09/22/2014	BAKULA, THOMAS	9161		City Of Chicago Police	$0.75
09/22/2014	BAKULA, THOMAS	9161		City Of Chicago Police	$258.07
09/22/2014	BAKULA, THOMAS	9161		City Of Chicago Police	$4.00
09/22/2014	BAKULA, THOMAS	9161		City Of Chicago Police	$0.49
09/22/2014	BAKULA, THOMAS	9161		City Of Chicago Police	$4.00
09/22/2014	BAKULA, THOMAS	9161		City Of Chicago Police	$0.52
09/22/2014	BAKULA, THOMAS	9161		City Of Chicago Police	$4.00
09/22/2014	BAKULA, THOMAS	9161		City Of Chicago Police	$0.63
09/22/2014	BAKULA, THOMAS	9161		City Of Chicago Police	$4.00
09/22/2014	BAKULA, THOMAS	9161		City Of Chicago Police	$0.52
09/22/2014	BAKULA, THOMAS	9161		City Of Chicago Police	$4.00
09/22/2014	BAKULA, THOMAS	9161		City Of Chicago Police	$0.75
09/22/2014	BAKULA, THOMAS	9161		City Of Chicago Police	$4.00
09/22/2014	BAKULA, THOMAS	9161		City Of Chicago Police	$0.42

Incident Date	Claimant	Rank	Unit of Assignment	Insured	Total to be Paid
09/22/2014	BAKULA, THOMAS	9161		City Of Chicago Police	$4.00
09/22/2014	BAKULA, THOMAS	9161		City Of Chicago Police	$0.48
09/22/2014	BAKULA, THOMAS	9161		City Of Chicago Police	$4.00
09/22/2014	BAKULA, THOMAS	9161		City Of Chicago Police	$0.67
09/22/2014	BAKULA, THOMAS	9161		City Of Chicago Police	$4.00
09/22/2014	BAKULA, THOMAS	9161		City Of Chicago Police	$0.49
09/22/2014	BAKULA, THOMAS	9161		City Of Chicago Police	$190.16
09/22/2014	BAKULA, THOMAS	9161		City Of Chicago Police	$4.00
09/22/2014	BAKULA, THOMAS	9161		City Of Chicago Police	$290.34
09/22/2014	BAKULA, THOMAS	9161		City Of Chicago Police	$189.12
09/22/2014	BAKULA, THOMAS	9161		City Of Chicago Police	$4.00
09/22/2014	BAKULA, THOMAS	9161		City Of Chicago Police	$0.49
09/22/2014	BAKULA, THOMAS	9161		City Of Chicago Police	$319.21
09/22/2014	BAKULA, THOMAS	9161		City Of Chicago Police	$4.00
09/22/2014	BAKULA, THOMAS	9161		City Of Chicago Police	$0.82
09/22/2014	BAKULA, THOMAS	9161		City Of Chicago Police	$244.40
09/22/2014	BAKULA, THOMAS	9161		City Of Chicago Police	$4.00
09/22/2014	BAKULA, THOMAS	9161		City Of Chicago Police	$0.63
09/22/2014	BAKULA, THOMAS	9161		City Of Chicago Police	$351.16
09/22/2014	BAKULA, THOMAS	9161		City Of Chicago Police	$4.00
09/22/2014	BAKULA, THOMAS	9161		City Of Chicago Police	$0.90
09/22/2014	BAKULA, THOMAS	9161		City Of Chicago Police	$189.12
09/22/2014	BAKULA, THOMAS	9161		City Of Chicago Police	$189.12
09/22/2014	BAKULA, THOMAS	9161		City Of Chicago Police	$202.57
09/22/2014	BAKULA, THOMAS	9161		City Of Chicago Police	$244.40
09/22/2014	BAKULA, THOMAS	9161		City Of Chicago Police	$202.57
09/22/2014	BAKULA, THOMAS	9161		City Of Chicago Police	$290.34
09/22/2014	BAKULA, THOMAS	9161		City Of Chicago Police	$287.26
09/22/2014	BAKULA, THOMAS	9161		City Of Chicago Police	$4.00
09/22/2014	BAKULA, THOMAS	9161		City Of Chicago Police	$0.74
06/17/2015	BAKOPOULOS, JOHN	9161	002	City Of Chicago Police	$80.89
06/17/2015	BAKOPOULOS, JOHN	9161	002	City Of Chicago Police	$4.00
06/17/2015	BAKOPOULOS, JOHN	9161	002	City Of Chicago Police	$637.00

Incident Date	Claimant	Rank	Unit of Assignment	Insured	Total to be Paid
06/09/2015	BAILEY, STACI	9161	007	City Of Chicago Police	$4.00
06/09/2015	BAILEY, STACI	9161	007	City Of Chicago Police	$4.00
12/15/2000	Allen, Denotra	P	09999	City Of Chicago Police	$225.00
12/15/2000	Allen, Denotra	P	09999	City Of Chicago Police	$110.00
03/05/2013	AYLWARD, PATRICK	9171	018	City Of Chicago Police	$205.19
03/05/2013	AYLWARD, PATRICK	9171	018	City Of Chicago Police	$34.69
03/05/2013	AYLWARD, PATRICK	9171	018	City Of Chicago Police	$4.00
02/08/2015	AVELAR, JUAN	9161	044	City Of Chicago Police	$821.41
03/08/2015	AVALOS, ANGEL	9161	012	City Of Chicago Police	$0.60
03/08/2015	AVALOS, ANGEL	9161	012	City Of Chicago Police	$228.65
03/08/2015	AVALOS, ANGEL	9161	012	City Of Chicago Police	$4.00
03/08/2015	AVALOS, ANGEL	9161	012	City Of Chicago Police	$0.75
03/08/2015	AVALOS, ANGEL	9161	012	City Of Chicago Police	$201.04
03/08/2015	AVALOS, ANGEL	9161	012	City Of Chicago Police	$4.00
03/08/2015	AVALOS, ANGEL	9161	012	City Of Chicago Police	$0.67
03/08/2015	AVALOS, ANGEL	9161	012	City Of Chicago Police	$182.92
03/08/2015	AVALOS, ANGEL	9161	012	City Of Chicago Police	$4.00
03/08/2015	AVALOS, ANGEL	9161	012	City Of Chicago Police	$0.60
03/08/2015	AVALOS, ANGEL	9161	012	City Of Chicago Police	$182.92
03/08/2015	AVALOS, ANGEL	9161	012	City Of Chicago Police	$4.00
03/08/2015	AVALOS, ANGEL	9161	012	City Of Chicago Police	$0.60
03/08/2015	AVALOS, ANGEL	9161	012	City Of Chicago Police	$228.65
03/08/2015	AVALOS, ANGEL	9161	012	City Of Chicago Police	$4.00
03/08/2015	AVALOS, ANGEL	9161	012	City Of Chicago Police	$0.75
03/08/2015	AVALOS, ANGEL	9161	012	City Of Chicago Police	$182.92
03/08/2015	AVALOS, ANGEL	9161	012	City Of Chicago Police	$4.00
03/08/2015	AVALOS, ANGEL	9161	012	City Of Chicago Police	$0.60
03/08/2015	AVALOS, ANGEL	9161	012	City Of Chicago Police	$182.92
03/08/2015	AVALOS, ANGEL	9161	012	City Of Chicago Police	$4.00
03/08/2015	AVALOS, ANGEL	9161	012	City Of Chicago Police	$0.60
03/08/2015	AVALOS, ANGEL	9161	012	City Of Chicago Police	$182.92
03/08/2015	AVALOS, ANGEL	9161	012	City Of Chicago Police	$4.00
03/08/2015	AVALOS, ANGEL	9161	012	City Of Chicago Police	$0.60

Incident Date	Claimant	Rank	Unit of Assignment	Insured	Total to be Paid
03/08/2015	AVALOS, ANGEL	9161	012	City Of Chicago Police	$182.92
03/08/2015	AVALOS, ANGEL	9161	012	City Of Chicago Police	$4.00
01/05/2014	ASKINS, TYRONE	9169		City Of Chicago Police	$76.71
04/29/2015	ARROYO, LUIS	9161	013	City Of Chicago Police	$3.22
04/29/2015	ARROYO, LUIS	9161	013	City Of Chicago Police	$4.00
04/29/2015	ARROYO, LUIS	9161	013	City Of Chicago Police	$170.63
07/08/2015	ARIZA, ROY	9161		City Of Chicago Police	$182.97
07/08/2015	ARIZA, ROY	9161		City Of Chicago Police	$75.06
07/08/2015	ARIZA, ROY	9161		City Of Chicago Police	$80.89
07/08/2015	ARIZA, ROY	9161		City Of Chicago Police	$4.00
07/08/2015	ARIZA, ROY	9161		City Of Chicago Police	$637.00
07/08/2015	ARIZA, ROY	9161		City Of Chicago Police	$0.48
07/08/2015	ARIZA, ROY	9161		City Of Chicago Police	$4.00
07/08/2015	ARIZA, ROY	9161		City Of Chicago Police	$183.76
07/08/2015	ARIZA, ROY	9161		City Of Chicago Police	$0.81
07/08/2015	ARIZA, ROY	9161		City Of Chicago Police	$1.98
07/08/2015	ARIZA, ROY	9161		City Of Chicago Police	$4.00
07/08/2015	ARIZA, ROY	9161		City Of Chicago Police	$4.00
08/13/2015	ARDITO, KEVIN	9161	023	City Of Chicago Police	$4.00
08/13/2015	ARDITO, KEVIN	9161	023	City Of Chicago Police	$4.00
08/13/2015	ARDITO, KEVIN	9161	023	City Of Chicago Police	$0.60
08/13/2015	ARDITO, KEVIN	9161	023	City Of Chicago Police	$299.11
08/13/2015	ARDITO, KEVIN	9161	023	City Of Chicago Police	$62.91
08/13/2015	ARDITO, KEVIN	9161	023	City Of Chicago Police	$4.00
08/13/2015	ARDITO, KEVIN	9161	023	City Of Chicago Police	$234.08
08/13/2015	ARDITO, KEVIN	9161	023	City Of Chicago Police	$4.00
08/13/2015	ARDITO, KEVIN	9161	023	City Of Chicago Police	$75.86
08/13/2015	ARDITO, KEVIN	9161	023	City Of Chicago Police	$0.75
08/13/2015	ARDITO, KEVIN	9161	023	City Of Chicago Police	$4.00
08/13/2015	ARDITO, KEVIN	9161	023	City Of Chicago Police	$294.12
08/13/2015	ARDITO, KEVIN	9161	023	City Of Chicago Police	$0.64
08/13/2015	ARDITO, KEVIN	9161	023	City Of Chicago Police	$4.00
08/13/2015	ARDITO, KEVIN	9161	023	City Of Chicago Police	$250.09

Incident Date	Claimant	Rank	Unit of Assignment	Insured	Total to be Paid
08/13/2015	ARDITO, KEVIN	9161	023	City Of Chicago Police	$0.74
08/13/2015	ARDITO, KEVIN	9161	023	City Of Chicago Police	$4.00
08/13/2015	ARDITO, KEVIN	9161	023	City Of Chicago Police	$289.46
08/13/2015	ARDITO, KEVIN	9161	023	City Of Chicago Police	$0.77
08/13/2015	ARDITO, KEVIN	9161	023	City Of Chicago Police	$0.68
05/15/2013	ANTONACCI, KATHLEEN			City Of Chicago Police	$181.85
05/15/2013	ANTONACCI, KATHLEEN			City Of Chicago Police	$88.41
05/15/2013	ANTONACCI, KATHLEEN			City Of Chicago Police	$742.63
05/15/2013	ANTONACCI, KATHLEEN			City Of Chicago Police	$214.15
05/15/2013	ANTONACCI, KATHLEEN			City Of Chicago Police	$214.15
05/15/2013	ANTONACCI, KATHLEEN			City Of Chicago Police	$168.21
05/15/2013	ANTONACCI, KATHLEEN			City Of Chicago Police	$181.85
05/15/2013	ANTONACCI, KATHLEEN			City Of Chicago Police	$168.21
05/15/2013	ANTONACCI, KATHLEEN			City Of Chicago Police	$214.15
01/14/2015	ANDEREGG, DANIEL	9161	044	City Of Chicago Police	$0.72
01/14/2015	ANDEREGG, DANIEL	9161	044	City Of Chicago Police	$135.72
01/14/2015	ANDEREGG, DANIEL	9161	044	City Of Chicago Police	$4.00
03/25/2015	ANAYA, PEDRO	9161		City Of Chicago Police	$0.36
03/25/2015	ANAYA, PEDRO	9161		City Of Chicago Police	$4.00
03/25/2015	ANAYA, PEDRO	9161		City Of Chicago Police	$137.82
03/25/2015	ANAYA, PEDRO	9161		City Of Chicago Police	$0.30
03/25/2015	ANAYA, PEDRO	9161		City Of Chicago Police	$4.00
03/25/2015	ANAYA, PEDRO	9161		City Of Chicago Police	$118.84
03/25/2015	ANAYA, PEDRO	9161		City Of Chicago Police	$20.04
03/25/2015	ANAYA, PEDRO	9161		City Of Chicago Police	$4.00
03/25/2015	ANAYA, PEDRO	9161		City Of Chicago Police	$3.23
03/25/2015	ANAYA, PEDRO	9161		City Of Chicago Police	$171.19
03/25/2015	ANAYA, PEDRO	9161		City Of Chicago Police	$4.00
09/05/2015	ANAYA, PEDRO	9161		City Of Chicago Police	$57.27
01/21/2015	ALVAREZ, RICHARD	9171		City Of Chicago Police	$627.76
01/21/2015	ALVAREZ, RICHARD	9171		City Of Chicago Police	$18.83
01/21/2015	ALVAREZ, RICHARD	9171		City Of Chicago Police	$4.00
06/10/2015	ALVAREZ, RAUL			City Of Chicago Police	$4.00

Incident Date	Claimant	Rank	Unit of Assignment	Insured	Total to be Paid
06/10/2015	ALVAREZ, RAUL			City Of Chicago Police	$2.66
06/10/2015	ALVAREZ, RAUL			City Of Chicago Police	$188.38
06/10/2015	ALVAREZ, RAUL			City Of Chicago Police	$4.00
06/10/2015	ALVAREZ, RAUL			City Of Chicago Police	$2.66
06/10/2015	ALVAREZ, RAUL			City Of Chicago Police	$88.41
06/10/2015	ALVAREZ, RAUL			City Of Chicago Police	$4.00
06/10/2015	ALVAREZ, RAUL			City Of Chicago Police	$5.01
06/10/2015	ALVAREZ, RAUL			City Of Chicago Police	$188.38
06/10/2015	ALVAREZ, RAUL			City Of Chicago Police	$4.00
06/10/2015	ALVAREZ, RAUL			City Of Chicago Police	$2.66
06/10/2015	ALVAREZ, RAUL			City Of Chicago Police	$4.00
06/10/2015	ALVAREZ, RAUL			City Of Chicago Police	$33.48
06/10/2015	ALVAREZ, RAUL			City Of Chicago Police	$188.38
06/10/2015	ALVAREZ, RAUL			City Of Chicago Police	$188.38
06/10/2015	ALVAREZ, RAUL			City Of Chicago Police	$188.38
08/12/2015	ALVAREZ, JUAN	9161	044	City Of Chicago Police	$4.00
08/12/2015	ALVAREZ, JUAN	9161	044	City Of Chicago Police	$35.39
08/12/2015	ALVAREZ, JUAN	9161	044	City Of Chicago Police	$4.00
08/12/2015	ALVAREZ, JUAN	9161	044	City Of Chicago Police	$224.98
03/22/2015	ALVAREZ, JOSE	9161	044	City Of Chicago Police	$0.75
03/22/2015	ALVAREZ, JOSE	9161	044	City Of Chicago Police	$4.00
03/22/2015	ALVAREZ, JOSE	9161	044	City Of Chicago Police	$475.06
03/22/2015	ALVAREZ, JOSE	9161	044	City Of Chicago Police	$0.11
03/22/2015	ALVAREZ, JOSE	9161	044	City Of Chicago Police	$4.00
03/22/2015	ALVAREZ, JOSE	9161	044	City Of Chicago Police	$12.41
03/22/2015	ALVAREZ, JOSE	9161	044	City Of Chicago Police	$4.00
03/22/2015	ALVAREZ, JOSE	9161	044	City Of Chicago Police	$4.27
03/22/2015	ALVAREZ, JOSE	9161	044	City Of Chicago Police	$4.00
03/22/2015	ALVAREZ, JOSE	9161	044	City Of Chicago Police	$226.23
03/22/2015	ALVAREZ, JOSE	9161	044	City Of Chicago Police	$0.06
03/22/2015	ALVAREZ, JOSE	9161	044	City Of Chicago Police	$4.00
03/22/2015	ALVAREZ, JOSE	9161	044	City Of Chicago Police	$6.57
03/22/2015	ALVAREZ, JOSE	9161	044	City Of Chicago Police	$4.25

Incident Date	Claimant	Rank	Unit of Assignment	Insured	Total to be Paid
03/22/2015	ALVAREZ, JOSE	9161	044	City Of Chicago Police	$4.00
03/22/2015	ALVAREZ, JOSE	9161	044	City Of Chicago Police	$4.00
03/22/2015	ALVAREZ, JOSE	9161	044	City Of Chicago Police	$45.86
03/22/2015	ALVAREZ, JOSE	9161	044	City Of Chicago Police	$4.00
03/22/2015	ALVAREZ, JOSE	9161	044	City Of Chicago Police	$0.41
03/22/2015	ALVAREZ, JOSE	9161	044	City Of Chicago Police	$84.06
09/27/2014	ALVARADO, JOSHUA	9161	015	City Of Chicago Police	$4.00
09/27/2014	ALVARADO, JOSHUA	9161	015	City Of Chicago Police	$254.12
09/27/2014	ALVARADO, JOSHUA	9161	015	City Of Chicago Police	$4.00
09/27/2014	ALVARADO, JOSHUA	9161	015	City Of Chicago Police	$4.00
09/27/2014	ALVARADO, JOSHUA	9161	015	City Of Chicago Police	$0.75
09/27/2014	ALVARADO, JOSHUA	9161	015	City Of Chicago Police	$4.00
09/27/2014	ALVARADO, JOSHUA	9161	015	City Of Chicago Police	$84.06
09/27/2014	ALVARADO, JOSHUA	9161	015	City Of Chicago Police	$4.00
09/27/2014	ALVARADO, JOSHUA	9161	015	City Of Chicago Police	$4.25
09/27/2014	ALVARADO, JOSHUA	9161	015	City Of Chicago Police	$0.60
09/27/2014	ALVARADO, JOSHUA	9161	015	City Of Chicago Police	$4.00
09/27/2014	ALVARADO, JOSHUA	9161	015	City Of Chicago Police	$229.70
09/27/2014	ALVARADO, JOSHUA	9161	015	City Of Chicago Police	$0.66
09/27/2014	ALVARADO, JOSHUA	9161	015	City Of Chicago Police	$4.00
09/27/2014	ALVARADO, JOSHUA	9161	015	City Of Chicago Police	$475.05
06/06/2014	ALONSO JR, JAVIER	9161	312	City Of Chicago Police	$105.72
06/06/2014	ALONSO JR, JAVIER	9161	312	City Of Chicago Police	$149.64
06/06/2014	ALONSO JR, JAVIER	9161	312	City Of Chicago Police	$166.69
06/06/2014	ALONSO JR, JAVIER	9161	312	City Of Chicago Police	$166.69
06/06/2014	ALONSO JR, JAVIER	9161	312	City Of Chicago Police	$58.24
06/06/2014	ALONSO JR, JAVIER	9161	312	City Of Chicago Police	$137.82
06/06/2014	ALONSO JR, JAVIER	9161	312	City Of Chicago Police	$207.19
06/06/2014	ALONSO JR, JAVIER	9161	312	City Of Chicago Police	$4.00
06/06/2014	ALONSO JR, JAVIER	9161	312	City Of Chicago Police	$0.54
06/15/2013	ALLEN, REGAN	9161		City Of Chicago Police	$381.71
06/15/2013	ALLEN, REGAN	9161		City Of Chicago Police	$4.00
06/15/2013	ALLEN, REGAN	9161		City Of Chicago Police	$868.20

Incident Date	Claimant	Rank	Unit of Assignment	Insured	Total to be Paid
06/15/2013	ALLEN, REGAN	9161		City Of Chicago Police	$1.87
06/15/2013	ALLEN, REGAN	9161		City Of Chicago Police	$4.00
06/15/2013	ALLEN, REGAN	9161		City Of Chicago Police	$727.06
06/15/2013	ALLEN, REGAN	9161		City Of Chicago Police	$9.15
06/15/2013	ALLEN, REGAN	9161		City Of Chicago Police	$4.00
06/15/2013	ALLEN, REGAN	9161		City Of Chicago Police	$484.43
06/15/2013	ALLEN, REGAN	9161		City Of Chicago Police	$2.13
06/15/2013	ALLEN, REGAN	9161		City Of Chicago Police	$4.00
06/15/2013	ALLEN, REGAN	9161		City Of Chicago Police	$112.50
06/15/2013	ALLEN, REGAN	9161		City Of Chicago Police	$0.98
06/15/2013	ALLEN, REGAN	9161		City Of Chicago Police	$112.19
06/15/2013	ALLEN, REGAN	9161		City Of Chicago Police	$4.00
06/15/2013	ALLEN, REGAN	9161		City Of Chicago Police	$2.12
06/15/2013	ALLEN, REGAN	9161		City Of Chicago Police	$325.27
06/15/2013	ALLEN, REGAN	9161		City Of Chicago Police	$4.00
06/15/2013	ALLEN, REGAN	9161		City Of Chicago Police	$0.83
06/15/2013	ALLEN, REGAN	9161		City Of Chicago Police	$2.22
06/15/2013	ALLEN, REGAN	9161		City Of Chicago Police	$4.00
04/03/2014	ALLEN, MARK	9168	153	City Of Chicago Police	$1.00
04/03/2014	ALLEN, MARK	9168	153	City Of Chicago Police	$4.00
04/03/2014	ALLEN, MARK	9168	153	City Of Chicago Police	$111.99
04/03/2014	ALLEN, MARK	9168	153	City Of Chicago Police	$0.81
04/03/2014	ALLEN, MARK	9168	153	City Of Chicago Police	$4.00
04/03/2014	ALLEN, MARK	9168	153	City Of Chicago Police	$75.06
04/03/2014	ALLEN, MARK	9168	153	City Of Chicago Police	$91.31
04/03/2014	ALLEN, MARK	9168	153	City Of Chicago Police	$4.00
04/03/2014	ALLEN, MARK	9168	153	City Of Chicago Police	$225.88
04/03/2014	ALLEN, MARK	9168	153	City Of Chicago Police	$0.58
04/03/2014	ALLEN, MARK	9168	153	City Of Chicago Police	$4.00
04/03/2014	ALLEN, MARK	9168	153	City Of Chicago Police	$225.88
04/03/2014	ALLEN, MARK	9168	153	City Of Chicago Police	$0.58
11/10/2012	ALI, MEER	9161		City Of Chicago Police	$4.00
11/10/2012	ALI, MEER	9161		City Of Chicago Police	$102.68

Incident Date	Claimant	Rank	Unit of Assignment	Insured	Total to be Paid
02/20/2015	ALESSI, CHRISTINE	9161		City Of Chicago Police	$111.99
02/20/2015	ALESSI, CHRISTINE	9161		City Of Chicago Police	$4.00
02/20/2015	ALESSI, CHRISTINE	9161		City Of Chicago Police	$0.86
02/20/2015	ALESSI, CHRISTINE	9161		City Of Chicago Police	$4.00
02/20/2015	ALESSI, CHRISTINE	9161		City Of Chicago Police	$4.00
02/20/2015	ALESSI, CHRISTINE	9161		City Of Chicago Police	$4.00
02/20/2015	ALESSI, CHRISTINE	9161		City Of Chicago Police	$250.57
02/20/2015	ALESSI, CHRISTINE	9161		City Of Chicago Police	$4.00
02/20/2015	ALESSI, CHRISTINE	9161		City Of Chicago Police	$1.00
02/20/2015	ALESSI, CHRISTINE	9161		City Of Chicago Police	$342.92
06/06/2015	ALEJANDRO, JESSE	9161	044	City Of Chicago Police	$153.00
06/06/2015	ALEJANDRO, JESSE	9161	044	City Of Chicago Police	$4.00
06/06/2015	ALEJANDRO, JESSE	9161	044	City Of Chicago Police	$79.00
06/06/2015	ALEJANDRO, JESSE	9161	044	City Of Chicago Police	$4.00
06/06/2015	ALEJANDRO, JESSE	9161	044	City Of Chicago Police	$1.49
06/06/2015	ALEJANDRO, JESSE	9161	044	City Of Chicago Police	$86.67
06/06/2015	ALEJANDRO, JESSE	9161	044	City Of Chicago Police	$4.00
06/06/2015	ALEJANDRO, JESSE	9161	044	City Of Chicago Police	$1.63
06/06/2015	ALEJANDRO, JESSE	9161	044	City Of Chicago Police	$157.50
06/06/2015	ALEJANDRO, JESSE	9161	044	City Of Chicago Police	$4.00
06/06/2015	ALEJANDRO, JESSE	9161	044	City Of Chicago Police	$1.05
06/06/2015	ALEJANDRO, JESSE	9161	044	City Of Chicago Police	$220.71
06/06/2015	ALEJANDRO, JESSE	9161	044	City Of Chicago Police	$4.00
06/06/2015	ALEJANDRO, JESSE	9161	044	City Of Chicago Police	$1.48
06/06/2015	ALEJANDRO, JESSE	9161	044	City Of Chicago Police	$925.06
06/06/2015	ALEJANDRO, JESSE	9161	044	City Of Chicago Police	$161.00
06/06/2015	ALEJANDRO, JESSE	9161	044	City Of Chicago Police	$222.58
06/06/2015	ALEJANDRO, JESSE	9161	044	City Of Chicago Police	$177.69
06/06/2015	ALEJANDRO, JESSE	9161	044	City Of Chicago Police	$222.58
06/06/2015	ALEJANDRO, JESSE	9161	044	City Of Chicago Police	$4.00
06/06/2015	ALEJANDRO, JESSE	9161	044	City Of Chicago Police	$1.49
06/06/2015	ALEJANDRO, JESSE	9161	044	City Of Chicago Police	$175.82
06/06/2015	ALEJANDRO, JESSE	9161	044	City Of Chicago Police	$87.91

Incident Date	Claimant	Rank	Unit of Assignment	Insured	Total to be Paid
06/06/2015	ALEJANDRO, JESSE	9161	044	City Of Chicago Police	$75.86
06/06/2015	ALEJANDRO, JESSE	9161	044	City Of Chicago Police	$4.00
06/06/2015	ALEJANDRO, JESSE	9161	044	City Of Chicago Police	$4.00
06/06/2015	ALEJANDRO, JESSE	9161	044	City Of Chicago Police	$175.41
06/06/2015	ALEJANDRO, JESSE	9161	044	City Of Chicago Police	$0.74
06/06/2015	ALEJANDRO, JESSE	9161	044	City Of Chicago Police	$4.00
06/06/2015	ALEJANDRO, JESSE	9161	044	City Of Chicago Police	$82.85
06/06/2015	ALEJANDRO, JESSE	9161	044	City Of Chicago Police	$0.68
06/06/2015	ALEJANDRO, JESSE	9161	044	City Of Chicago Police	$4.00
06/06/2015	ALEJANDRO, JESSE	9161	044	City Of Chicago Police	$75.86
06/06/2015	ALEJANDRO, JESSE	9161	044	City Of Chicago Police	$0.68
06/06/2015	ALEJANDRO, JESSE	9161	044	City Of Chicago Police	$222.58
06/06/2015	ALEJANDRO, JESSE	9161	044	City Of Chicago Police	$177.69
09/06/2014	ALCAZAR, DAVID	9161		City Of Chicago Police	$75.86
09/06/2014	ALCAZAR, DAVID	9161		City Of Chicago Police	$4.00
09/06/2014	ALCAZAR, DAVID	9161		City Of Chicago Police	$0.68
09/06/2014	ALCAZAR, DAVID	9161		City Of Chicago Police	$4.00
09/06/2014	ALCAZAR, DAVID	9161		City Of Chicago Police	$75.86
09/06/2014	ALCAZAR, DAVID	9161		City Of Chicago Police	$0.68
09/06/2014	ALCAZAR, DAVID	9161		City Of Chicago Police	$4.00
09/06/2014	ALCAZAR, DAVID	9161		City Of Chicago Police	$0.68
09/06/2014	Al CAZAR, DAVID	9161		City Of Chicago Police	$75.86
01/17/2015	ALCALA, DAVID	9161		City Of Chicago Police	$0.82
01/17/2015	ALCALA, DAVID	9161		City Of Chicago Police	$4.00
01/17/2015	ALCALA, DAVID	9161		City Of Chicago Police	$19.20
01/17/2015	ALCALA, DAVID	9161		City Of Chicago Police	$4.00
01/17/2015	ALCALA, DAVID	9161		City Of Chicago Police	$880.00
01/17/2015	ALCALA, DAVID	9161		City Of Chicago Police	$0.53
04/19/2013	ALANIZ, CHERI	9161		City Of Chicago Police	$45.94
08/13/2015	AHEARN, DORY	9161	016	City Of Chicago Police	$238.86
08/13/2015	AHEARN, DORY	9161	016	City Of Chicago Police	$4.00
08/13/2015	AHEARN, DORY	9161	016	City Of Chicago Police	$7.17
08/13/2015	AHEARN, DORY	9161	016	City Of Chicago Police	$6.65

Incident Date	Claimant	Rank	Unit of Assignment	Insured	Total to be Paid
08/13/2015	AHEARN, DORY	9161	016	City Of Chicago Police	$742.31
08/13/2015	AHEARN, DORY	9161	016	City Of Chicago Police	$4.00
08/13/2015	AHEARN, DORY	9161	016	City Of Chicago Police	$41.86
09/10/2014	AFFANEH, MAHIR	9161	008	City Of Chicago Police	$58.56
09/10/2014	AFFANEH, MAHIR	9161	008	City Of Chicago Police	$4.00
03/22/2012	ADREANI, JOHN	9161	017	City Of Chicago Police	$910.00
08/12/2015	ADLER, TRACY	9161	044	City Of Chicago Police	$7.81
08/12/2015	ADLER, TRACY	9161	044	City Of Chicago Police	$4.00
08/12/2015	ADLER, TRACY	9161	044	City Of Chicago Police	$321.66
09/10/2015	ADAIR, KENNETH	9161	044	City Of Chicago Police	$4.00
09/10/2015	ADAIR, KENNETH	9161	044	City Of Chicago Police	$4.00
09/10/2015	ADAIR, KENNETH	9161	044	City Of Chicago Police	$117.20
09/10/2015	ADAIR, KENNETH	9161	044	City Of Chicago Police	$4.00
09/10/2015	ADAIR, KENNETH	9161	044	City Of Chicago Police	$39.91
09/10/2015	ADAIR, KENNETH	9161	044	City Of Chicago Police	$739.48
09/16/2015	ACSVECS, ZAIREH	9161	044	City Of Chicago Police	$4.00
09/16/2015	ACSVECS, ZAIREH	9161	044	City Of Chicago Police	$4.00
09/16/2015	ACSVECS, ZAIREH	9161	044	City Of Chicago Police	$4.00
09/16/2015	ACSVECS, ZAIREH	9161	044	City Of Chicago Police	$163.81
09/16/2015	ACSVECS, ZAIREH	9161	044	City Of Chicago Police	$64.04
09/16/2015	ACSVECS, ZAIREH	9161	044	City Of Chicago Police	$43.98
08/02/2013	ACOSTA, MARIO	9161	011	City Of Chicago Police	$2.74
08/02/2013	ACOSTA, MARIO	9161	011	City Of Chicago Police	$4.00
08/02/2013	ACOSTA, MARIO	9161	011	City Of Chicago Police	$201.74
08/02/2013	ACOSTA, MARIO	9161	011	City Of Chicago Police	$48.00
08/02/2013	ACOSTA, MARIO	9161	011	City Of Chicago Police	$775.34
08/02/2013	ACOSTA, MARIO	9161	011	City Of Chicago Police	$2.74
08/02/2013	ACOSTA, MARIO	9161	011	City Of Chicago Police	$4.00
08/02/2013	ACOSTA, MARIO	9161	011	City Of Chicago Police	$201.74
08/02/2013	ACOSTA, MARIO	9161	011	City Of Chicago Police	$2.74
08/02/2013	ACOSTA, MARIO	9161	011	City Of Chicago Police	$4.00
08/02/2013	ACOSTA, MARIO	9161	011	City Of Chicago Police	$201.74
08/02/2013	ACOSTA, MARIO	9161	011	City Of Chicago Police	$4.00

Incident Date	Claimant	Rank	Unit of Assignment	Insured	Total to be Paid
08/02/2013	ACOSTA, MARIO	9161	011	City Of Chicago Police	$201.74
08/02/2013	ACOSTA, MARIO	9161	011	City Of Chicago Police	$4.00
08/02/2013	ACOSTA, MARIO	9161	011	City Of Chicago Police	$3.08
08/02/2013	ACOSTA, MARIO	9161	011	City Of Chicago Police	$877.37
08/02/2013	ACOSTA, MARIO	9161	011	City Of Chicago Police	$2.74
08/02/2013	ACOSTA, MARIO	9161	011	City Of Chicago Police	$252.62
08/02/2013	ACOSTA, MARIO	9161	011	City Of Chicago Police	$212.98
08/02/2013	ACOSTA, MARIO	9161	011	City Of Chicago Police	$4.29
08/02/2013	ACOSTA, MARIO	9161	011	City Of Chicago Police	$4.00
05/19/2012	ACEVES, JUAN	9161		City Of Chicago Police	$4.04
05/19/2012	ACEVES, JUAN	9161		City Of Chicago Police	$4.00
05/19/2012	ACEVES, JUAN	9161		City Of Chicago Police	$245.14
05/19/2012	ACEVES, JUAN	9161		City Of Chicago Police	$4.04
05/19/2012	ACEVES, JUAN	9161		City Of Chicago Police	$4.00
05/19/2012	ACEVES, JUAN	9161		City Of Chicago Police	$245.14
05/19/2012	ACEVES, JUAN	9161		City Of Chicago Police	$4.04
05/19/2012	ACEVES, JUAN	9161		City Of Chicago Police	$4.00
05/19/2012	ACEVES, JUAN	9161		City Of Chicago Police	$245.14
05/19/2012	ACEVES, JUAN	9161		City Of Chicago Police	$4.00
05/19/2012	ACEVES, JUAN	9161		City Of Chicago Police	$209.72
05/19/2012	ACEVES, JUAN	9161		City Of Chicago Police	$2.96
05/19/2012	ACEVES, JUAN	9161		City Of Chicago Police	$4.00
05/19/2012	ACEVES, JUAN	9161		City Of Chicago Police	$209.05
05/19/2012	ACEVES, JUAN	9161		City Of Chicago Police	$63.00
11/25/2012	ACEVEDO, AARON	9161		City Of Chicago Police	$0.45
11/25/2012	ACEVEDO, AARON	9161		City Of Chicago Police	$173.63
11/25/2012	ACEVEDO, AARON	9161		City Of Chicago Police	$4.00
11/25/2012	ACEVEDO, AARON	9161		City Of Chicago Police	$4.00
11/25/2012	ACEVEDO, AARON	9161		City Of Chicago Police	$0.45
11/25/2012	ACEVEDO, AARON	9161		City Of Chicago Police	$171.17
11/25/2012	ACEVEDO, AARON	9161		City Of Chicago Police	$4.00
11/25/2012	ACEVEDO, AARON	9161		City Of Chicago Police	$0.44
11/25/2012	ACEVEDO, AARON	9161		City Of Chicago Police	$0.45

Incident Date	Claimant	Rank	Unit of Assignment	Insured	Total to be Paid
11/25/2012	ACEVEDO, AARON	9161		City Of Chicago Police	$4.00
11/25/2012	ACEVEDO, AARON	9161		City Of Chicago Police	$173.08
11/25/2012	ACEVEDO, AARON	9161		City Of Chicago Police	$173.63
05/20/2015	ACEVEDO, AARON	9161		City Of Chicago Police	$177.74
05/20/2015	ACEVEDO, AARON	9161		City Of Chicago Police	$4.00
05/20/2015	ACEVEDO, AARON	9161		City Of Chicago Police	$0.46
05/20/2015	ACEVEDO, AARON	9161		City Of Chicago Police	$2.00
05/20/2015	ACEVEDO, AARON	9161		City Of Chicago Police	$4.00
05/20/2015	ACEVEDO, AARON	9161		City Of Chicago Police	$173.63
05/20/2015	ACEVEDO, AARON	9161		City Of Chicago Police	$822.43
05/20/2015	ACEVEDO, AARON	9161		City Of Chicago Police	$8.93
05/20/2015	ACEVEDO, AARON	9161		City Of Chicago Police	$0.45
05/20/2015	ACEVEDO, AARON	9161		City Of Chicago Police	$223.25

	Number	Amount
Total:	10147	$1,068,101.84

	Number	Amount
Total:	12579	$1,328,854.44

City Of Chicago

Police & Fire Regular Orders

Incident Date	Claimant	Rank	Unit of Assignment	Insured	Total to be Paid
Insured Name1: City Of Chicago Fire					
10/22/2014	ZALLER, MATTHEW	8728		City Of Chicago Fire	$363.55
10/22/2014	ZALLER, MATTHEW	8728		City Of Chicago Fire	$1.26
10/22/2014	ZALLER, MATTHEW	8728		City Of Chicago Fire	$4.00
05/02/2015	WOZNICKI, APRIL	8750		City Of Chicago Fire	$0.70
05/02/2015	WOZNICKI, APRIL	8750		City Of Chicago Fire	$4.00
05/02/2015	WOZNICKI, APRIL	8750		City Of Chicago Fire	$0.92
05/02/2015	WOZNICKI, APRIL	8750		City Of Chicago Fire	$269.62
05/02/2015	WOZNICKI, APRIL	8750		City Of Chicago Fire	$355.48
05/02/2015	WOZNICKI, APRIL	8750		City Of Chicago Fire	$4.00
07/27/2015	WISNIEWSKI, JOSEPH	8731		City Of Chicago Fire	$1,412.86
04/03/2015	WISEMAN, AMY	8750		City Of Chicago Fire	$1,515.73
01/17/2015	WILLIAMS, QUIANA	8750		City Of Chicago Fire	$0.67
01/17/2015	WILLIAMS, QUIANA	8750		City Of Chicago Fire	$4.00
01/17/2015	WILLIAMS, QUIANA	8750		City Of Chicago Fire	$257.77
01/17/2015	WILLIAMS, QUIANA	8750		City Of Chicago Fire	$0.67
01/17/2015	WILLIAMS, QUIANA	8750		City Of Chicago Fire	$4.00
01/17/2015	WILLIAMS, QUIANA	8750		City Of Chicago Fire	$257.77
01/17/2015	WILLIAMS, QUIANA	8750		City Of Chicago Fire	$0.67
01/17/2015	WILLIAMS, QUIANA	8750		City Of Chicago Fire	$4.00
01/17/2015	WILLIAMS, QUIANA	8750		City Of Chicago Fire	$257.77
08/19/2015	WESTBROOK, ANTOINE	8801		City Of Chicago Fire	$4.00
08/19/2015	WESTBROOK, ANTOINE	8801		City Of Chicago Fire	$4.00
08/19/2015	WESTBROOK, ANTOINE	8801		City Of Chicago Fire	$355.48
08/19/2015	WESTBROOK, ANTOINE	8801		City Of Chicago Fire	$115.24
08/19/2015	WESTBROOK, ANTOINE	8801		City Of Chicago Fire	$0.30
08/19/2015	WESTBROOK, ANTOINE	8801		City Of Chicago Fire	$0.92
05/07/2014	WEBER, LISA	8750		City Of Chicago Fire	$67.00
02/12/2015	WATERS JR, JOHN	8750		City Of Chicago Fire	$4.00
02/12/2015	WATERS JR, JOHN	8750		City Of Chicago Fire	$4.00

Incident Date	Claimant	Rank	Unit of Assignment	Insured	Total to be Paid
02/12/2015	WATERS JR, JOHN	8750		City Of Chicago Fire	$4.00
02/12/2015	WATERS JR, JOHN	8750		City Of Chicago Fire	$4.00
02/12/2015	WATERS JR, JOHN	8750		City Of Chicago Fire	$4.00
07/17/2010	WALSH, KEVIN	8731		City Of Chicago Fire	$309.34
08/20/2015	WALSH, FRANCIS	8801		City Of Chicago Fire	$4.00
08/20/2015	WALSH, FRANCIS	8801		City Of Chicago Fire	$350.06
08/20/2015	WALSH, FRANCIS	8801		City Of Chicago Fire	$0.93
08/20/2015	WALSH, FRANCIS	8801		City Of Chicago Fire	$4.00
08/20/2015	WALSH, FRANCIS	8801		City Of Chicago Fire	$0.90
08/20/2015	WALSH FRANCIS	8801		City Of Chicago Fire	$0.80
08/20/2015	WALSH, FRANCIS	8801		City Of Chicago Fire	$4.00
08/20/2015	WALSH, FRANCIS	8801		City Of Chicago Fire	$309.54
08/20/2015	WALSH, FRANCIS	8801		City Of Chicago Fire	$357.39
12/11/2014	TRIPTOW, SCOTT	8731		City Of Chicago Fire	$1.05
11/30/1994	Sutton, David	M	00615	City Of Chicago Fire	$1,440.00
11/30/1994	Sutton, David	M	00615	City Of Chicago Fire	$1,894.77
04/10/1990	Strickler, Bernard	F	00320	City Of Chicago Fire	$238.01
04/10/1990	Strickler, Bernard	F	00320	City Of Chicago Fire	$291.14
10/10/2005	Spencer, John	F	00488	City Of Chicago Fire	$70.87
10/10/2005	Spencer, John	F	00488	City Of Chicago Fire	$4.00
10/25/2001	Sorrentino, Nicholas	F	00367	City Of Chicago Fire	$943.40
10/25/2001	Sorrentino, Nicholas	F	00367	City Of Chicago Fire	$1,519.75
10/25/2001	Sorrentino, Nicholas	F	00367	City Of Chicago Fire	$52.64
10/25/2001	Sorrentino, Nicholas	F	00367	City Of Chicago Fire	$467.56
11/01/2014	SWARTZ, ADAM	8749		City Of Chicago Fire	$4.00
11/01/2014	SWARTZ, ADAM	8749		City Of Chicago Fire	$0.57
11/01/2014	SWARTZ, ADAM	8749		City Of Chicago Fire	$221.77
10/09/2010	STRONG, ERIC	8702		City Of Chicago Fire	$0.84
10/09/2010	STRONG, ERIC	8702		City Of Chicago Fire	$94.35
10/09/2010	STRONG, ERIC	8702		City Of Chicago Fire	$4.00
10/09/2010	STRONG, ERIC	8702		City Of Chicago Fire	$1.51
10/09/2010	STRONG, ERIC	8702		City Of Chicago Fire	$168.70
10/09/2010	STRONG, ERIC	8702		City Of Chicago Fire	$4.00

Incident Date	Claimant	Rank	Unit of Assignment	Insured	Total to be Paid
08/13/2015	STAEHLE, PAUL	8745		City Of Chicago Fire	$1,075.36
07/10/2012	SPENCER, MICHAEL	8728		City Of Chicago Fire	$152.30
03/17/2015	SOTO, MANUEL	8811		City Of Chicago Fire	$1,611.14
05/27/2015	SHEEHY, KEVIN	8731		City Of Chicago Fire	$4.00
05/27/2015	SHEEHY, KEVIN	8731		City Of Chicago Fire	$558.47
05/27/2015	SHEEHY, KEVIN	8731		City Of Chicago Fire	$5.00
11/11/2014	SHANAHAN, ROBERTA	8749		City Of Chicago Fire	$0.70
11/11/2014	SHANAHAN, ROBERTA	8749		City Of Chicago Fire	$56.87
11/11/2014	SHANAHAN, ROBERTA	8749		City Of Chicago Fire	$355.48
11/11/2014	SHANAHAN, ROBERTA	8749		City Of Chicago Fire	$4.00
11/11/2014	SHANAHAN, ROBERTA	8749		City Of Chicago Fire	$0.92
11/11/2014	SHANAHAN, ROBERTA	8749		City Of Chicago Fire	$355.48
11/11/2014	SHANAHAN, ROBERTA	8749		City Of Chicago Fire	$271.82
11/11/2014	SHANAHAN, ROBERTA	8749		City Of Chicago Fire	$4.00
11/11/2014	SHANAHAN, ROBERTA	8749		City Of Chicago Fire	$0.70
11/11/2014	SHANAHAN, ROBERTA	8749		City Of Chicago Fire	$0.46
11/11/2014	SHANAHAN, ROBERTA	8749		City Of Chicago Fire	$4.00
11/11/2014	SHANAHAN, ROBERTA	8749		City Of Chicago Fire	$4.00
11/11/2014	SHANAHAN, ROBERTA	8749		City Of Chicago Fire	$271.82
11/11/2014	SHANAHAN, ROBERTA	8749		City Of Chicago Fire	$179.94
11/11/2014	SHANAHAN, ROBERTA	8749		City Of Chicago Fire	$0.92
11/11/2014	SHANAHAN, ROBERTA	8749		City Of Chicago Fire	$4.00
05/01/2014	SCHULTZ, SUSAN	8749		City Of Chicago Fire	$236.19
05/01/2014	SCHULTZ, SUSAN	8749		City Of Chicago Fire	$1,393.31
05/01/2014	SCHULTZ, SUSAN	8749		City Of Chicago Fire	$3.76
05/01/2014	SCHULTZ, SUSAN	8749		City Of Chicago Fire	$4.00
05/01/2014	SCHULTZ, SUSAN	8749		City Of Chicago Fire	$236.19
05/01/2014	SCHULTZ, SUSAN	8749		City Of Chicago Fire	$4.00
05/01/2014	SCHULTZ, SUSAN	8749		City Of Chicago Fire	$3.76
08/04/2015	SCHNEITER, MICHAEL	8749		City Of Chicago Fire	$1.07
08/04/2015	SCHNEITER, MICHAEL	8749		City Of Chicago Fire	$4.00
08/04/2015	SCHNEITER, MICHAEL	8749		City Of Chicago Fire	$414.45
08/04/2015	SCHNEITER, MICHAEL	8749		City Of Chicago Fire	$0.92

Incident Date	Claimant	Rank	Unit of Assignment	Insured	Total to be Paid
08/04/2015	SCHNEITER, MICHAEL	8749		City Of Chicago Fire	$4.00
08/04/2015	SCHNEITER, MICHAEL	8749		City Of Chicago Fire	$355.48
08/04/2015	SCHNEITER, MICHAEL	8749		City Of Chicago Fire	$0.92
08/04/2015	SCHNEITER, MICHAEL	8749		City Of Chicago Fire	$355.48
08/04/2015	SCHNEITER, MICHAEL	8749		City Of Chicago Fire	$4.00
07/08/2015	SANCHEZ, GABRIEL	8801		City Of Chicago Fire	$0.92
07/08/2015	SANCHEZ, GABRIEL	8801		City Of Chicago Fire	$4.00
07/08/2015	SANCHEZ, GABRIEL	8801		City Of Chicago Fire	$355.48
07/08/2015	SANCHEZ, GABRIEL	8801		City Of Chicago Fire	$0.92
07/08/2015	SANCHEZ, GABRIEL	8801		City Of Chicago Fire	$4.00
07/08/2015	SANCHEZ, GABRIEL	8801		City Of Chicago Fire	$355.48
07/08/2015	SANCHEZ, GABRIEL	8801		City Of Chicago Fire	$8,149.33
07/27/2015	RUSSELL, COAKIE	8801		City Of Chicago Fire	$1,767.16
07/27/2015	RUSSELL, COAKIE	8801		City Of Chicago Fire	$1,144.47
09/07/2014	RUSH, ADAM	8731		City Of Chicago Fire	$8,554.69
08/03/2015	RUCH, DONNA	8750		City Of Chicago Fire	$355.48
08/03/2015	RUCH, DONNA	8750		City Of Chicago Fire	$4.00
08/03/2015	RUCH, DONNA	8750		City Of Chicago Fire	$0.92
08/03/2015	RUCH, DONNA	8750		City Of Chicago Fire	$0.92
08/03/2015	RUCH, DONNA	8750		City Of Chicago Fire	$4.00
08/03/2015	RUCH, DONNA	8750		City Of Chicago Fire	$355.48
08/03/2015	RUCH, DONNA	8750		City Of Chicago Fire	$0.92
08/03/2015	RUCH, DONNA	8750		City Of Chicago Fire	$355.48
08/03/2015	RUCH, DONNA	8750		City Of Chicago Fire	$313.65
08/03/2015	RUCH, DONNA	8750		City Of Chicago Fire	$271.82
08/03/2015	RUCH, DONNA	8750		City Of Chicago Fire	$115.24
08/03/2015	RUCH, DONNA	8750		City Of Chicago Fire	$317.76
08/03/2015	RUCH, DONNA	8750		City Of Chicago Fire	$313.65
08/03/2015	RUCH, DONNA	8750		City Of Chicago Fire	$355.48
08/03/2015	RUCH, DONNA	8750		City Of Chicago Fire	$355.48
08/03/2015	RUCH, DONNA	8750		City Of Chicago Fire	$363.70
08/03/2015	RUCH, DONNA	8750		City Of Chicago Fire	$355.48
08/03/2015	RUCH, DONNA	8750		City Of Chicago Fire	$1,617.98

Incident Date	Claimant	Rank	Unit of Assignment	Insured	Total to be Paid
08/03/2015	RUCH, DONNA	8750		City Of Chicago Fire	$355.48
08/03/2015	RUCH, DONNA	8750		City Of Chicago Fire	$4.00
08/03/2015	RUCH, DONNA	8750		City Of Chicago Fire	$53.08
08/23/2015	ROSA, JOHN	8819		City Of Chicago Fire	$355.48
08/23/2015	ROSA, JOHN	8819		City Of Chicago Fire	$4.00
08/23/2015	ROSA, JOHN	8819		City Of Chicago Fire	$4.00
08/23/2015	ROSA, JOHN	8819		City Of Chicago Fire	$0.92
08/23/2015	ROSA, JOHN	8819		City Of Chicago Fire	$4,990.79
08/23/2015	ROSA, JOHN	8819		City Of Chicago Fire	$355.48
08/23/2015	ROSA, JOHN	8819		City Of Chicago Fire	$0.42
08/23/2015	ROSA, JOHN	8819		City Of Chicago Fire	$4.00
08/23/2015	ROSA, JOHN	8819		City Of Chicago Fire	$161.16
08/23/2015	ROSA, JOHN	8819		City Of Chicago Fire	$0.92
09/13/2015	RENNIE, THOMAS	8801		City Of Chicago Fire	$1,411.11
09/25/2015	REBOLLEDO, LUIS	8801		City Of Chicago Fire	$4.00
09/14/2015	PROCTOR, WILLIAM	8801		City Of Chicago Fire	$5.13
09/14/2015	PROCTOR, WILLIAM	8801		City Of Chicago Fire	$4.00
09/14/2015	PROCTOR, WILLIAM	8801		City Of Chicago Fire	$271.48
09/07/2015	POTTS JR, KENNETH	8731		City Of Chicago Fire	$1,208.01
05/18/2015	PODLASEK, GARY	8811		City Of Chicago Fire	$0.92
05/18/2015	PODLASEK, GARY	8811		City Of Chicago Fire	$4.00
05/18/2015	PODLASEK, GARY	8811		City Of Chicago Fire	$355.48
05/18/2015	PODLASEK, GARY	8811		City Of Chicago Fire	$0.92
05/18/2015	PODLASEK, GARY	8811		City Of Chicago Fire	$4.00
05/18/2015	PODLASEK, GARY	8811		City Of Chicago Fire	$355.48
05/18/2015	PODLASEK, GARY	8811		City Of Chicago Fire	$0.68
05/18/2015	PODLASEK, GARY	8811		City Of Chicago Fire	$4.00
05/18/2015	PODLASEK, GARY	8811		City Of Chicago Fire	$75.86
05/18/2015	PODLASEK, GARY	8811		City Of Chicago Fire	$0.92
05/18/2015	PODLASEK, GARY	8811		City Of Chicago Fire	$4.00
05/18/2015	PODLASEK, GARY	8811		City Of Chicago Fire	$355.48
05/18/2015	PODLASEK, GARY	8811		City Of Chicago Fire	$4.00
05/18/2015	PODLASEK, GARY	8811		City Of Chicago Fire	$0.92

Incident Date	Claimant	Rank	Unit of Assignment	Insured	Total to be Paid
05/18/2015	PODLASEK, GARY	8811		City Of Chicago Fire	$355.48
05/18/2015	PODLASEK, GARY	8811		City Of Chicago Fire	$4.00
05/18/2015	PODLASEK, GARY	8811		City Of Chicago Fire	$0.92
05/18/2015	PODLASEK, GARY	8811		City Of Chicago Fire	$355.48
05/18/2015	PODLASEK, GARY	8811		City Of Chicago Fire	$4.00
05/18/2015	PODLASEK, GARY	8811		City Of Chicago Fire	$0.92
05/18/2015	PODLASEK, GARY	8811		City Of Chicago Fire	$355.48
05/18/2015	PODLASEK, GARY	8811		City Of Chicago Fire	$4.00
05/18/2015	PODLASEK, GARY	8811		City Of Chicago Fire	$0.92
05/18/2015	PODLASEK, GARY	8811		City Of Chicago Fire	$355.48
04/12/2013	PINKSTON, SHERRY	8731		City Of Chicago Fire	$1,144.47
04/08/2015	PIETRUSIEWICZ, NATHAN	8750		City Of Chicago Fire	$747.37
04/08/2015	PIETRUSIEWICZ, NATHAN	8750		City Of Chicago Fire	$6.69
04/08/2015	PIETRUSIEWICZ, NATHAN	8750		City Of Chicago Fire	$4.00
11/15/2014	PHILLIPS, MARC	8731		City Of Chicago Fire	$1.06
11/15/2014	PHILLIPS, MARC	8731		City Of Chicago Fire	$56.26
11/15/2014	PHILLIPS, MARC	8731		City Of Chicago Fire	$4.00
03/15/2015	PHEE, FRANK	8801		City Of Chicago Fire	$4.00
03/15/2015	PHEE, FRANK	8801		City Of Chicago Fire	$0.92
03/15/2015	PHEE, FRANK	8801		City Of Chicago Fire	$355.48
07/28/2015	PETERSON JR, JOHN	8750		City Of Chicago Fire	$5,994.27
09/20/1979	Owcarz, Gene	F	00439	City Of Chicago Fire	$1,010.49
09/20/1979	Owcarz, Gene	F	00439	City Of Chicago Fire	$20,626.89
09/20/1979	Owcarz, Gene	F	00439	City Of Chicago Fire	$134.23
09/20/1979	Owcarz, Gene	F	00439	City Of Chicago Fire	$27.38
09/20/1979	Owcarz, Gene	F	00439	City Of Chicago Fire	$104.19
08/02/2015	OWENS, ANTHONY	8801		City Of Chicago Fire	$1,826.39
08/25/2015	OLSEN, NORMAN	8807		City Of Chicago Fire	$19.73
08/25/2015	OLSEN, NORMAN	8807		City Of Chicago Fire	$4.00
08/25/2015	OLSEN, NORMAN	8807		City Of Chicago Fire	$1,044.75
10/07/2014	O DONNELL, SEAN	8731		City Of Chicago Fire	$235.57
10/07/2014	O DONNELL, SEAN	8731		City Of Chicago Fire	$4.45
08/08/2014	O BOYLE, WILLIAM	8731		City Of Chicago Fire	$4.00

Incident Date	Claimant	Rank	Unit of Assignment	Insured	Total to be Paid
08/08/2014	O BOYLE, WILLIAM	8731		City Of Chicago Fire	$355.48
08/08/2014	O BOYLE, WILLIAM	8731		City Of Chicago Fire	$0.92
08/08/2014	O BOYLE, WILLIAM	8731		City Of Chicago Fire	$4.00
08/08/2014	O BOYLE, WILLIAM	8731		City Of Chicago Fire	$355.48
08/08/2014	O BOYLE, WILLIAM	8731		City Of Chicago Fire	$0.92
10/17/2013	NATHAUS, MARK	8801		City Of Chicago Fire	$676.87
10/17/2013	NATHAUS, MARK	8801		City Of Chicago Fire	$6,418.50
01/11/2015	NATALE, ROBERT	8801		City Of Chicago Fire	$48.68
01/11/2015	NATALE, ROBERT	8801		City Of Chicago Fire	$4.00
12/12/2002	Moran, Thomas	F	00377	City Of Chicago Fire	$4.00
12/12/2002	Moran, Thomas	F	00377	City Of Chicago Fire	$72.24
12/12/2002	Moran, Thomas	F	00377	City Of Chicago Fire	$4.00
12/12/2002	Moran, Thomas	F	00377	City Of Chicago Fire	$1.07
08/10/2010	MURAWSKI, CHRISTOPHE	8749		City Of Chicago Fire	$2,267.14
07/27/2015	MULROE, MAIRE	8750		City Of Chicago Fire	$355.48
07/27/2015	MULROE, MAIRE	8750		City Of Chicago Fire	$4.00
07/27/2015	MULROE, MAIRE	8750		City Of Chicago Fire	$0.92
07/27/2015	MULROE, MAIRE	8750		City Of Chicago Fire	$0.92
07/27/2015	MULROE, MAIRE	8750		City Of Chicago Fire	$0.90
07/27/2015	MULROE, MAIRE	8750		City Of Chicago Fire	$4.00
07/27/2015	MULROE, MAIRE	8750		City Of Chicago Fire	$355.48
07/27/2015	MULROE, MAIRE	8750		City Of Chicago Fire	$4.00
07/27/2015	MULROE, MAIRE	8750		City Of Chicago Fire	$350.06
02/01/2012	MROZEK, MARTIN	8731		City Of Chicago Fire	$100.86
02/01/2012	MROZEK, MARTIN	8731		City Of Chicago Fire	$60.08
05/23/2015	MOTT, WILLIAM	8801		City Of Chicago Fire	$7.17
05/23/2015	MOTT, WILLIAM	8801		City Of Chicago Fire	$4.00
05/23/2015	MOTT, WILLIAM	8801		City Of Chicago Fire	$238.86
06/22/2015	MORDAN, MATTHEW	8749		City Of Chicago Fire	$1,385.09
01/01/2015	MORDAN, DAN	8731		City Of Chicago Fire	$75.86
01/01/2015	MORDAN, DAN	8731		City Of Chicago Fire	$4.00
01/01/2015	MORDAN, DAN	8731		City Of Chicago Fire	$0.68
01/01/2015	MORDAN, DAN	8731		City Of Chicago Fire	$355.48

Incident Date	Claimant	Rank	Unit of Assignment	Insured	Total to be Paid
01/01/2015	MORDAN, DAN	8731		City Of Chicago Fire	$4.00
01/01/2015	MORDAN, DAN	8731		City Of Chicago Fire	$0.92
01/01/2015	MORDAN, DAN	8731		City Of Chicago Fire	$355.48
01/01/2015	MORDAN, DAN	8731		City Of Chicago Fire	$4.00
01/01/2015	MORDAN, DAN	8731		City Of Chicago Fire	$0.92
01/01/2015	MORDAN, DAN	8731		City Of Chicago Fire	$355.48
01/01/2015	MORDAN, DAN	8731		City Of Chicago Fire	$4.00
01/01/2015	MORDAN, DAN	8731		City Of Chicago Fire	$0.92
01/01/2015	MORDAN, DAN	8731		City Of Chicago Fire	$372.62
01/01/2015	MORDAN, DAN	8731		City Of Chicago Fire	$4.00
01/01/2015	MORDAN, DAN	8731		City Of Chicago Fire	$0.96
07/25/2015	MORA, ARTURO	8801		City Of Chicago Fire	$311.45
07/25/2015	MORA, ARTURO	8801		City Of Chicago Fire	$315.56
07/25/2015	MORA, ARTURO	8801		City Of Chicago Fire	$0.81
07/25/2015	MORA, ARTURO	8801		City Of Chicago Fire	$4.00
07/25/2015	MORA, ARTURO	8801		City Of Chicago Fire	$311.45
07/25/2015	MORA, ARTURO	8801		City Of Chicago Fire	$0.81
07/25/2015	MORA, ARTURO	8801		City Of Chicago Fire	$0.70
07/25/2015	MORA, ARTURO	8801		City Of Chicago Fire	$4.00
07/25/2015	MORA, ARTURO	8801		City Of Chicago Fire	$269.62
07/25/2015	MORA, ARTURO	8801		City Of Chicago Fire	$0.70
07/25/2015	MORA, ARTURO	8801		City Of Chicago Fire	$4.00
07/25/2015	MORA, ARTURO	8801		City Of Chicago Fire	$269.62
07/25/2015	MORA, ARTURO	8801		City Of Chicago Fire	$0.82
07/25/2015	MORA, ARTURO	8801		City Of Chicago Fire	$4.00
07/25/2015	MORA, ARTURO	8801		City Of Chicago Fire	$4.00
07/25/2015	MORA, ARTURO	8801		City Of Chicago Fire	$0.81
07/25/2015	MORA, ARTURO	8801		City Of Chicago Fire	$313.65
07/25/2015	MORA, ARTURO	8801		City Of Chicago Fire	$4.00
07/25/2015	MORA, ARTURO	8801		City Of Chicago Fire	$0.81
07/25/2015	MORA, ARTURO	8801		City Of Chicago Fire	$311.45
07/25/2015	MORA, ARTURO	8801		City Of Chicago Fire	$4.00
10/29/2014	METALIOS, MARKOS	8731		City Of Chicago Fire	$2.73

Incident Date	Claimant	Rank	Unit of Assignment	Insured	Total to be Paid
10/29/2014	METALIOS, MARKOS	8731		City Of Chicago Fire	$144.50
10/29/2014	METALIOS, MARKOS	8731		City Of Chicago Fire	$4.00
08/27/2012	MC SHANE, SCOTT	8701		City Of Chicago Fire	$115.91
08/01/2015	MC NULTY, MARTIN	8735		City Of Chicago Fire	$1,345.79
10/28/2014	MAZOR, ELIZABETH	8750		City Of Chicago Fire	$4.00
12/12/2008	MAXWELL, STEVEN			City Of Chicago Fire	$2,276.69
12/12/2008	MAXWELL, STEVEN			City Of Chicago Fire	$6,292.53
12/12/2008	MAXWELL, STEVEN			City Of Chicago Fire	$541.78
07/22/2015	MATTHEWS, RICKY	8811		City Of Chicago Fire	$309.54
07/22/2015	MATTHEWS, RICKY	8811		City Of Chicago Fire	$0.80
07/22/2015	MATTHEWS, RICKY	8811		City Of Chicago Fire	$4.00
07/22/2015	MATTHEWS, RICKY	8811		City Of Chicago Fire	$355.48
07/22/2015	MATTHEWS, RICKY	8811		City Of Chicago Fire	$4.00
07/22/2015	MATTHEWS, RICKY	8811		City Of Chicago Fire	$0.92
07/22/2015	MATTHEWS, RICKY	8811		City Of Chicago Fire	$355.48
07/22/2015	MATTHEWS, RICKY	8811		City Of Chicago Fire	$4.00
07/22/2015	MATTHEWS, RICKY	8811		City Of Chicago Fire	$0.92
07/22/2015	MATTHEWS, RICKY	8811		City Of Chicago Fire	$0.92
07/22/2015	MATTHEWS, RICKY	8811		City Of Chicago Fire	$4.00
07/22/2015	MATTHEWS, RICKY	8811		City Of Chicago Fire	$355.48
07/22/2015	MATTHEWS, RICKY	8811		City Of Chicago Fire	$355.48
07/22/2015	MATTHEWS, RICKY	8811		City Of Chicago Fire	$355.48
07/22/2015	MATTHEWS, RICKY	8811		City Of Chicago Fire	$355.48
07/22/2015	MATTHEWS, RICKY	8811		City Of Chicago Fire	$267.71
07/22/2015	MATTHEWS, RICKY	8811		City Of Chicago Fire	$0.92
07/22/2015	MATTHEWS, RICKY	8811		City Of Chicago Fire	$4.00
07/22/2015	MATTHEWS, RICKY	8811		City Of Chicago Fire	$355.48
06/01/2015	MATKOVICH, JAMES	8811		City Of Chicago Fire	$1,144.47
04/30/2015	MARTOCCIA, ROCCO	8731		City Of Chicago Fire	$4.00
04/30/2015	MARTOCCIA, ROCCO	8731		City Of Chicago Fire	$0.92
04/30/2015	MARTOCCIA, ROCCO	8731		City Of Chicago Fire	$353.28
04/30/2015	MARTOCCIA, ROCCO	8731		City Of Chicago Fire	$355.48
04/30/2015	MARTOCCIA, ROCCO	8731		City Of Chicago Fire	$0.92

Incident Date	Claimant	Rank	Unit of Assignment	Insured	Total to be Paid
04/30/2015	MARTOCCIA, ROCCO	8731		City Of Chicago Fire	$0.92
04/30/2015	MARTOCCIA, ROCCO	8731		City Of Chicago Fire	$4.00
04/30/2015	MARTOCCIA, ROCCO	8731		City Of Chicago Fire	$353.28
04/30/2015	MARTOCCIA, ROCCO	8731		City Of Chicago Fire	$4.00
12/06/2014	MARTINEZ, RICHARD	8731		City Of Chicago Fire	$4.00
12/06/2014	MARTINEZ, RICHARD	8731		City Of Chicago Fire	$0.60
12/06/2014	MARTINEZ, RICHARD	8731		City Of Chicago Fire	$235.77
12/06/2014	MARTINEZ, RICHARD	8731		City Of Chicago Fire	$4.00
12/06/2014	MARTINEZ, RICHARD	8731		City Of Chicago Fire	$0.60
12/06/2014	MARTINEZ, RICHARD	8731		City Of Chicago Fire	$277.94
12/06/2014	MARTINEZ, RICHARD	8731		City Of Chicago Fire	$4.00
12/06/2014	MARTINEZ, RICHARD	8731		City Of Chicago Fire	$0.71
12/06/2014	MARTINEZ, RICHARD	8731		City Of Chicago Fire	$387.68
12/06/2014	MARTINEZ, RICHARD	8731		City Of Chicago Fire	$4.00
12/06/2014	MARTINEZ, RICHARD	8731		City Of Chicago Fire	$1.00
12/06/2014	MARTINEZ, RICHARD	8731		City Of Chicago Fire	$277.60
12/06/2014	MARTINEZ, RICHARD	8731		City Of Chicago Fire	$4.00
12/06/2014	MARTINEZ, RICHARD	8731		City Of Chicago Fire	$0.71
12/06/2014	MARTINEZ, RICHARD	8731		City Of Chicago Fire	$323.54
12/06/2014	MARTINEZ, RICHARD	8731		City Of Chicago Fire	$4.00
12/06/2014	MARTINEZ, RICHARD	8731		City Of Chicago Fire	$0.83
12/06/2014	MARTINEZ, RICHARD	8731		City Of Chicago Fire	$235.77
12/06/2014	MARTINEZ, RICHARD	8731		City Of Chicago Fire	$4.00
12/06/2014	MARTINEZ, RICHARD	8731		City Of Chicago Fire	$0.60
12/06/2014	MARTINEZ, RICHARD	8731		City Of Chicago Fire	$323.54
12/06/2014	MARTINEZ, RICHARD	8731		City Of Chicago Fire	$4.00
12/06/2014	MARTINEZ, RICHARD	8731		City Of Chicago Fire	$0.83
12/06/2014	MARTINEZ, RICHARD	8731		City Of Chicago Fire	$235.77
08/23/2015	MANKOWSKI, MARK	8794		City Of Chicago Fire	$281.01
08/23/2015	MANKOWSKI, MARK	8794		City Of Chicago Fire	$3,888.92
08/23/2015	MANKOWSKI, MARK	8794		City Of Chicago Fire	$378.25
03/26/2015	LINGEL, TRAVIS	8731		City Of Chicago Fire	$2,998.24
05/04/2015	KINSELLA, JOSEPH	8745		City Of Chicago Fire	$12.66

Incident Date	Claimant	Rank	Unit of Assignment	Insured	Total to be Paid
05/04/2015	KINSELLA, JOSEPH	8745		City Of Chicago Fire	$4.00
05/04/2015	KINSELLA, JOSEPH	8745		City Of Chicago Fire	$104.16
07/21/2015	KINNERK JR, JOSEPH	8735		City Of Chicago Fire	$1,100.08
03/08/2015	KING, JONI	8750		City Of Chicago Fire	$4.00
03/08/2015	KING, JONI	8750		City Of Chicago Fire	$156.41
06/19/2015	KENNEALLY, BRENNAN	8728		City Of Chicago Fire	$1,020.05
05/24/2013	KELLY, JOSEPH	8728		City Of Chicago Fire	$2,258.99
08/13/2015	KAVENEY, KYLE	8749		City Of Chicago Fire	$4.00
08/13/2015	KAVENEY, KYLE	8749		City Of Chicago Fire	$0.31
08/13/2015	KAVENEY, KYLE	8749		City Of Chicago Fire	$35.10
07/25/2015	JORDAN, CEDRIC	8749		City Of Chicago Fire	$355.48
07/25/2015	JORDAN, CEDRIC	8749		City Of Chicago Fire	$4.00
07/25/2015	JORDAN, CEDRIC	8749		City Of Chicago Fire	$0.92
07/25/2015	JORDAN, CEDRIC	8749		City Of Chicago Fire	$355.48
07/25/2015	JORDAN, CEDRIC	8749		City Of Chicago Fire	$4.00
07/25/2015	JORDAN, CEDRIC	8749		City Of Chicago Fire	$0.92
07/25/2015	JORDAN, CEDRIC	8749		City Of Chicago Fire	$355.48
07/25/2015	JORDAN, CEDRIC	8749		City Of Chicago Fire	$4.00
07/25/2015	JORDAN, CEDRIC	8749		City Of Chicago Fire	$0.92
07/25/2015	JORDAN, CEDRIC	8749		City Of Chicago Fire	$355.48
07/25/2015	JORDAN, CEDRIC	8749		City Of Chicago Fire	$4.00
07/25/2015	JORDAN, CEDRIC	8749		City Of Chicago Fire	$0.92
04/14/2015	HUTCHINSON, JILL	8749		City Of Chicago Fire	$1,159.17
05/18/2015	HUNTINGTON, STEVE	8731		City Of Chicago Fire	$355.48
05/18/2015	HUNTINGTON, STEVE	8731		City Of Chicago Fire	$4.00
05/18/2015	HUNTINGTON, STEVE	8731		City Of Chicago Fire	$0.92
07/24/2015	HUGHES, GERALD	8817		City Of Chicago Fire	$0.92
07/24/2015	HUGHES, GERALD	8817		City Of Chicago Fire	$7,119.33
07/24/2015	HUGHES, GERALD	8817		City Of Chicago Fire	$355.48
07/24/2015	HUGHES, GERALD	8817		City Of Chicago Fire	$4.00
07/24/2015	HUGHES, GERALD	8817		City Of Chicago Fire	$0.92
07/24/2015	HUGHES, GERALD	8817		City Of Chicago Fire	$355.48
07/24/2015	HUGHES, GERALD	8817		City Of Chicago Fire	$4.00

Incident Date	Claimant	Rank	Unit of Assignment	Insured	Total to be Paid
07/24/2015	HUGHES, GERALD	8817		City Of Chicago Fire	$0.92
07/24/2015	HUGHES, GERALD	8817		City Of Chicago Fire	$355.48
07/24/2015	HUGHES, GERALD	8817		City Of Chicago Fire	$4.00
07/24/2015	HUGHES, GERALD	8817		City Of Chicago Fire	$0.92
07/24/2015	HUGHES, GERALD	8817		City Of Chicago Fire	$355.48
07/24/2015	HUGHES, GERALD	8817		City Of Chicago Fire	$4.00
07/24/2015	HUGHES, GERALD	8817		City Of Chicago Fire	$0.92
07/24/2015	HUGHES, GERALD	8817		City Of Chicago Fire	$414.45
07/24/2015	HUGHES, GERALD	8817		City Of Chicago Fire	$4.00
07/24/2015	HUGHES, GERALD	8817		City Of Chicago Fire	$1.07
07/24/2015	HUGHES, GERALD	8817		City Of Chicago Fire	$4.00
07/24/2015	HUGHES, GERALD	8817		City Of Chicago Fire	$355.48
07/24/2015	HUGHES, GERALD	8817		City Of Chicago Fire	$0.92
07/24/2015	HUGHES, GERALD	8817		City Of Chicago Fire	$355.48
07/24/2015	HUGHES, GERALD	8817		City Of Chicago Fire	$4.00
06/19/2015	HOWE, CHRISTIAN	8819		City Of Chicago Fire	$223.27
06/19/2015	HOWE, CHRISTIAN	8819		City Of Chicago Fire	$4.00
07/20/2013	HEINRICH, THOMAS	8749		City Of Chicago Fire	$15.32
07/20/2013	HEINRICH, THOMAS	8749		City Of Chicago Fire	$830.56
07/29/1997	Gutierrez-Ogar, Bernadette	M	00665	City Of Chicago Fire	$76.71
07/29/1997	Gutierrez-Ogar, Bernadette	M	00665	City Of Chicago Fire	$198.24
07/29/1997	Gutierrez-Ogar, Bernadette	M	00665	City Of Chicago Fire	$4.00
07/29/1997	Gutierrez-Ogar, Bernadette	M	00665	City Of Chicago Fire	$0.52
06/15/2015	GUTTILLO, KYLE			City Of Chicago Fire	$923.56
06/15/2015	GUTTILLO, KYLE			City Of Chicago Fire	$0.33
06/15/2015	GUTTILLO, KYLE			City Of Chicago Fire	$4.00
06/15/2015	GUTTILLO, KYLE			City Of Chicago Fire	$8.27
06/15/2015	GUTTILLO, KYLE			City Of Chicago Fire	$25.74
06/15/2015	GUTTILLO, KYLE			City Of Chicago Fire	$4.00
04/17/2015	GUTIERREZ, DARCIE	8745		City Of Chicago Fire	$1,262.31
03/10/2015	GREEN-HARRIS, MARCIA	8807		City Of Chicago Fire	$0.47
03/10/2015	GREEN-HARRIS, MARCIA	8807		City Of Chicago Fire	$7.08
03/10/2015	GREEN-HARRIS, MARCIA	8807		City Of Chicago Fire	$4.00

Incident Date	Claimant	Rank	Unit of Assignment	Insured	Total to be Paid
03/10/2015	GREEN-HARRIS, MARCIA	8807		City Of Chicago Fire	$5,561.93
03/10/2015	GREEN-HARRIS, MARCIA	8807		City Of Chicago Fire	$4.00
03/10/2015	GREEN-HARRIS, MARCIA	8807		City Of Chicago Fire	$53.08
06/01/2012	GIUFFRE, PHILIP	FF/P		City Of Chicago Fire	$1,001.76
05/28/2015	GIMINO, KEITH	8731		City Of Chicago Fire	$7.72
05/28/2015	GIMINO, KEITH	8731		City Of Chicago Fire	$4.00
05/28/2015	GIMINO, KEITH	8731		City Of Chicago Fire	$863.00
05/02/2015	GILLEN, DONALD	8731		City Of Chicago Fire	$1,996.18
08/18/2015	GIBLIN, CATHERINE	8745		City Of Chicago Fire	$4.00
08/18/2015	GIBLIN, CATHERINE	8745		City Of Chicago Fire	$0.76
08/18/2015	GIBLIN, CATHERINE	8745		City Of Chicago Fire	$0.89
08/18/2015	GIBLIN, CATHERINE	8745		City Of Chicago Fire	$298.78
08/18/2015	GIBLIN, CATHERINE	8745		City Of Chicago Fire	$4.00
08/18/2015	GIBLIN, CATHERINE	8745		City Of Chicago Fire	$4.00
08/18/2015	GIBLIN, CATHERINE	8745		City Of Chicago Fire	$344.72
08/18/2015	GIBLIN, CATHERINE	8745		City Of Chicago Fire	$4.00
08/18/2015	GIBLIN, CATHERINE	8745		City Of Chicago Fire	$0.93
08/18/2015	GIBLIN, CATHERINE	8745		City Of Chicago Fire	$361.79
08/18/2015	GIBLIN, CATHERINE	8745		City Of Chicago Fire	$346.63
08/18/2015	GIBLIN, CATHERINE	8745		City Of Chicago Fire	$0.88
09/21/2009	GERICH, ROBERT	8801		City Of Chicago Fire	$337.59
09/21/2009	GERICH, ROBERT	8801		City Of Chicago Fire	$4.00
06/02/2015	GARDUNO, ERICKA	8750		City Of Chicago Fire	$53.08
06/02/2015	GARDUNO, ERICKA	8750		City Of Chicago Fire	$234.89
06/02/2015	GARDUNO, ERICKA	8750		City Of Chicago Fire	$4.00
06/02/2015	GARDUNO, ERICKA	8750		City Of Chicago Fire	$4.00
06/02/2015	GARDUNO, ERICKA	8750		City Of Chicago Fire	$0.68
06/02/2015	GARDUNO, ERICKA	8750		City Of Chicago Fire	$0.47
06/02/2015	GARDUNO, ERICKA	8750		City Of Chicago Fire	$4.00
06/02/2015	GARDUNO, ERICKA	8750		City Of Chicago Fire	$33.44
06/02/2015	GARDUNO, ERICKA	8750		City Of Chicago Fire	$75.86
04/21/2014	FARRIS, VINCENT	8811		City Of Chicago Fire	$414.10
04/21/2014	FARRIS, VINCENT	8811		City Of Chicago Fire	$0.55

Incident Date	Claimant	Rank	Unit of Assignment	Insured	Total to be Paid
04/21/2014	FARRIS, VINCENT	8811		City Of Chicago Fire	$4.00
08/01/2015	ELLINGSEN, RONALD	8817		City Of Chicago Fire	$4.00
08/01/2015	ELLINGSEN, RONALD	8817		City Of Chicago Fire	$199.66
08/01/2015	ELLINGSEN, RONALD	8817		City Of Chicago Fire	$199.66
08/01/2015	ELLINGSEN, RONALD	8817		City Of Chicago Fire	$199.66
08/01/2015	ELLINGSEN, RONALD	8817		City Of Chicago Fire	$4,108.94
08/01/2015	ELLINGSEN, RONALD	8817		City Of Chicago Fire	$199.66
08/01/2015	ELLINGSEN, RONALD	8817		City Of Chicago Fire	$2.69
07/16/2015	EASON, CORY	8731		City Of Chicago Fire	$0.93
07/16/2015	EASON, CORY	8731		City Of Chicago Fire	$4.00
07/16/2015	EASON, CORY	8731		City Of Chicago Fire	$361.79
07/16/2015	EASON, CORY	8731		City Of Chicago Fire	$0.88
07/16/2015	EASON, CORY	8731		City Of Chicago Fire	$4.00
07/16/2015	EASON, CORY	8731		City Of Chicago Fire	$0.88
07/16/2015	EASON, CORY	8731		City Of Chicago Fire	$4.00
07/16/2015	EASON, CORY	8731		City Of Chicago Fire	$341.84
07/16/2015	EASON, CORY	8731		City Of Chicago Fire	$341.84
08/22/2015	EAMES JR, BENJAMIN	8731		City Of Chicago Fire	$4.00
08/22/2015	EAMES JR, BENJAMIN	8731		City Of Chicago Fire	$7.41
08/22/2015	EAMES JR, BENJAMIN	8731		City Of Chicago Fire	$827.85
09/15/2015	DOUCET, ALLEN	8819		City Of Chicago Fire	$4.48
09/15/2015	DOUCET, ALLEN	8819		City Of Chicago Fire	$4.00
09/15/2015	DOUCET, ALLEN	8819		City Of Chicago Fire	$500.09
08/26/2015	DODERO, BRANDY	8750		City Of Chicago Fire	$6,005.37
03/27/2014	DIAZ, FERNANDO	8801		City Of Chicago Fire	$2,164.98
09/07/2012	DALY, MICHAEL	8728		City Of Chicago Fire	$148.27
09/07/2012	DALY, MICHAEL	8728		City Of Chicago Fire	$148.27
09/07/2012	DALY, MICHAEL	8728		City Of Chicago Fire	$148.27
09/07/2012	DALY, MICHAEL	8728		City Of Chicago Fire	$148.27
09/07/2012	DALY, MICHAEL	8728		City Of Chicago Fire	$148.27
04/09/1983	Cales, David	F	00322	City Of Chicago Fire	$680.00
04/09/1983	Cales, David	F	00322	City Of Chicago Fire	$9.06
04/09/1983	Cales, David	F	00322	City Of Chicago Fire	$4.00

Incident Date	Claimant	Rank	Unit of Assignment	Insured	Total to be Paid
04/09/1983	Cales, David	F	00322	City Of Chicago Fire	$1,011.81
08/22/2015	COOPER, MICHAEL	8750		City Of Chicago Fire	$1,100.08
09/15/2015	COLON, CRISTINO	8812		City Of Chicago Fire	$4.17
09/15/2015	COLON, CRISTINO	8812		City Of Chicago Fire	$4.00
09/15/2015	COLON, CRISTINO	8812		City Of Chicago Fire	$465.47
05/14/2015	CLOUTIER, GERALD	8731		City Of Chicago Fire	$1.36
05/14/2015	CLOUTIER, GERALD	8731		City Of Chicago Fire	$4.00
05/14/2015	CLOUTIER, GERALD	8731		City Of Chicago Fire	$71.87
05/14/2015	CLOUTIER, GERALD	8731		City Of Chicago Fire	$9,724.66
08/20/2015	CLAYTON, LATONIA	8749		City Of Chicago Fire	$4.00
08/20/2015	CLAYTON, LATONIA	8749		City Of Chicago Fire	$2.27
08/20/2015	CLAYTON, LATONIA	8749		City Of Chicago Fire	$4.00
08/20/2015	CLAYTON, LATONIA	8749		City Of Chicago Fire	$73.52
08/20/2015	CLAYTON, LATONIA	8749		City Of Chicago Fire	$253.62
08/20/2015	CLAYTON, LATONIA	8749		City Of Chicago Fire	$0.66
04/14/2015	CLAUDIO, ERIC	8801		City Of Chicago Fire	$4.00
04/14/2015	CLAUDIO, ERIC	8801		City Of Chicago Fire	$0.81
04/14/2015	CLAUDIO, ERIC	8801		City Of Chicago Fire	$313.65
04/14/2015	CLAUDIO, ERIC	8801		City Of Chicago Fire	$0.92
04/14/2015	CLAUDIO, ERIC	8801		City Of Chicago Fire	$1,806.33
04/14/2015	CLAUDIO, ERIC	8801		City Of Chicago Fire	$355.48
04/14/2015	CLAUDIO, ERIC	8801		City Of Chicago Fire	$4.00
04/14/2015	CLAUDIO, ERIC	8801		City Of Chicago Fire	$0.92
04/14/2015	CLAUDIO, ERIC	8801		City Of Chicago Fire	$355.48
04/14/2015	CLAUDIO, ERIC	8801		City Of Chicago Fire	$4.00
04/14/2015	CLAUDIO, ERIC	8801		City Of Chicago Fire	$0.92
04/14/2015	CLAUDIO, ERIC	8801		City Of Chicago Fire	$4.00
04/14/2015	CLAUDIO, ERIC	8801		City Of Chicago Fire	$355.48
01/24/2015	CLARK, RONALD			City Of Chicago Fire	$15,393.37
05/15/2015	CHAVARRIA, GARY	8801		City Of Chicago Fire	$4.00
05/15/2015	CHAVARRIA, GARY	8801		City Of Chicago Fire	$2,925.31
05/15/2015	CHAVARRIA, GARY	8801		City Of Chicago Fire	$3.82
11/22/2014	CERRITO, BRANDON	8819		City Of Chicago Fire	$4.00

Incident Date	Claimant	Rank	Unit of Assignment	Insured	Total to be Paid
11/22/2014	CERRITO, BRANDON	8819		City Of Chicago Fire	$0.67
11/22/2014	CERRITO, BRANDON	8819		City Of Chicago Fire	$74.59
02/02/2015	CASPER, NICHOLAS	8728		City Of Chicago Fire	$4,284.54
02/02/2015	CASPER, NICHOLAS	8728		City Of Chicago Fire	$873.65
08/26/2015	CARDONA, CHERISE	8802		City Of Chicago Fire	$1,724.42
06/03/2015	BURTON, VERNON	8801		City Of Chicago Fire	$41.88
06/03/2015	BURTON, VERNON	8801		City Of Chicago Fire	$2,117.36
06/03/2015	BURTON, VERNON	8801		City Of Chicago Fire	$4.00
06/03/2015	BURTON, VERNON	8801		City Of Chicago Fire	$75.86
06/03/2015	BURTON, VERNON	8801		City Of Chicago Fire	$4.00
06/03/2015	BURTON, VERNON	8801		City Of Chicago Fire	$4.00
06/03/2015	BURTON, VERNON	8801		City Of Chicago Fire	$0.68
01/12/2011	BRNE, BERNARD	8731		City Of Chicago Fire	$4.21
01/12/2011	BRNE, BERNARD	8731		City Of Chicago Fire	$403.25
08/21/2015	BEAUDOIN, RICHARD	8750		City Of Chicago Fire	$622.22
08/21/2015	BEAUDOIN, RICHARD	8750		City Of Chicago Fire	$5.56
08/21/2015	BEAUDOIN, RICHARD	8750		City Of Chicago Fire	$4.00
06/11/2015	BEALS JR, AARON	8812		City Of Chicago Fire	$4.00
06/11/2015	BEALS JR, AARON	8812		City Of Chicago Fire	$0.92
06/11/2015	BEALS JR, AARON	8812		City Of Chicago Fire	$355.48
06/11/2015	BEALS JR, AARON	8812		City Of Chicago Fire	$0.92
06/11/2015	BEALS JR, AARON	8812		City Of Chicago Fire	$4.00
06/11/2015	BEALS JR, AARON	8812		City Of Chicago Fire	$355.48
06/11/2015	BEALS JR, AARON	8812		City Of Chicago Fire	$0.92
06/11/2015	BEALS JR, AARON	8812		City Of Chicago Fire	$4.00
06/11/2015	BEALS JR, AARON	8812		City Of Chicago Fire	$355.48
06/11/2015	BEALS JR, AARON	8812		City Of Chicago Fire	$0.92
06/11/2015	BEALS JR, AARON	8812		City Of Chicago Fire	$4.00
06/11/2015	BEALS JR, AARON	8812		City Of Chicago Fire	$355.48
06/11/2015	BEALS JR, AARON	8812		City Of Chicago Fire	$0.92
06/11/2015	BEALS JR, AARON	8812		City Of Chicago Fire	$4.00
06/11/2015	BEALS JR, AARON	8812		City Of Chicago Fire	$355.48
03/02/2007	Altman, James	F	00320	City Of Chicago Fire	$4.00

	Incident Date	Claimant	Rank	Unit of Assignment	Insured	Total to be Paid
	03/02/2007	Altman, James	F	00320	City Of Chicago Fire	$590.83
	03/02/2007	Altman, James	F	00320	City Of Chicago Fire	$4.00
	03/02/2007	Altman, James	F	00320	City Of Chicago Fire	$26.53
	03/02/2007	Altman, James	F	00320	City Of Chicago Fire	$11.16
	03/02/2007	Altman, James	F	00320	City Of Chicago Fire	$1,142.94
	03/02/2007	Altman, James	F	00320	City Of Chicago Fire	$1,405.14
	09/03/2015	ALVAREZ, DEBORAH	8750		City Of Chicago Fire	$5.02
	09/03/2015	ALVAREZ, DEBORAH	8750		City Of Chicago Fire	$4.00
	09/03/2015	ALVAREZ, DEBORAH	8750		City Of Chicago Fire	$561.12
	Number	Amount				
Total:	533	$235,605.28				

Insured Name1: City Of Chicago Police

	10/01/2013	ZWOLSKI, MARY	9161	765	City Of Chicago Police	$1,067.07
	10/01/2013	ZWOLSKI, MARY	9161	765	City Of Chicago Police	$247.04
	10/01/2013	ZWOLSKI, MARY	9161	765	City Of Chicago Police	$4.00
	10/01/2013	ZWOLSKI, MARY	9161	765	City Of Chicago Police	$4.13
	10/01/2013	ZWOLSKI, MARY	9161	765	City Of Chicago Police	$5,849.27
	10/01/2013	ZWOLSKI, MARY	9161	765	City Of Chicago Police	$4.00
	10/01/2013	ZWOLSKI, MARY	9161	765	City Of Chicago Police	$902.48
	10/01/2013	ZWOLSKI, MARY	9161	765	City Of Chicago Police	$4.00
	10/01/2013	ZWOLSKI, MARY	9161	765	City Of Chicago Police	$2.93
	10/01/2013	ZWOLSKI, MARY	9161	765	City Of Chicago Police	$207.40
	10/01/2013	ZWOLSKI, MARY	9161	765	City Of Chicago Police	$4.00
	10/01/2013	ZWOLSKI, MARY	9161	765	City Of Chicago Police	$2.93
	10/01/2013	ZWOLSKI, MARY	9161	765	City Of Chicago Police	$213.06
	10/01/2013	ZWOLSKI, MARY	9161	765	City Of Chicago Police	$4.00
	10/01/2013	ZWOLSKI, MARY	9161	765	City Of Chicago Police	$3.08
	10/01/2013	ZWOLSKI, MARY	9161	765	City Of Chicago Police	$207.40
	10/01/2013	ZWOLSKI, MARY	9161	765	City Of Chicago Police	$4.00
	10/01/2013	ZWOLSKI, MARY	9161	765	City Of Chicago Police	$2.93
	10/01/2013	ZWOLSKI, MARY	9161	765	City Of Chicago Police	$207.40
	10/01/2013	ZWOLSKI, MARY	9161	765	City Of Chicago Police	$4.00
	10/01/2013	ZWOLSKI, MARY	9161	765	City Of Chicago Police	$2.93

Incident Date	Claimant	Rank	Unit of Assignment	Insured	Total to be Paid
10/01/2013	ZWOLSKI, MARY	9161	765	City Of Chicago Police	$258.29
10/01/2013	ZWOLSKI, MARY	9161	765	City Of Chicago Police	$4.00
10/01/2013	ZWOLSKI, MARY	9161	765	City Of Chicago Police	$4.46
10/01/2013	ZWOLSKI, MARY	9161	765	City Of Chicago Police	$203.37
10/01/2013	ZWOLSKI, MARY	9161	765	City Of Chicago Police	$4.00
10/01/2013	ZWOLSKI, MARY	9161	765	City Of Chicago Police	$2.82
10/01/2013	ZWOLSKI, MARY	9161	765	City Of Chicago Police	$203.37
10/01/2013	ZWOLSKI, MARY	9161	765	City Of Chicago Police	$4.00
10/01/2013	ZWOLSKI, MARY	9161	765	City Of Chicago Police	$2.82
10/01/2013	ZWOLSKI, MARY	9161	765	City Of Chicago Police	$209.05
10/01/2013	ZWOLSKI, MARY	9161	765	City Of Chicago Police	$4.00
10/01/2013	ZWOLSKI, MARY	9161	765	City Of Chicago Police	$2.96
10/01/2013	ZWOLSKI, MARY	9161	765	City Of Chicago Police	$207.40
10/01/2013	ZWOLSKI, MARY	9161	765	City Of Chicago Police	$4.00
08/04/2015	ZULFIC, ALEN	9161	044	City Of Chicago Police	$1,028.47
04/05/2012	ZALEWSKI, MARK	9161	016	City Of Chicago Police	$204.15
04/05/2012	ZALEWSKI, MARK	9161	016	City Of Chicago Police	$4.00
04/05/2012	ZALEWSKI, MARK	9161	016	City Of Chicago Police	$35.34
04/05/2012	ZALEWSKI, MARK	9161	016	City Of Chicago Police	$290.01
04/05/2012	ZALEWSKI, MARK	9161	016	City Of Chicago Police	$4.00
04/05/2012	ZALEWSKI, MARK	9161	016	City Of Chicago Police	$0.74
04/05/2012	ZALEWSKI, MARK	9161	016	City Of Chicago Police	$290.01
04/05/2012	ZALEWSKI, MARK	9161	016	City Of Chicago Police	$4.00
04/05/2012	ZALEWSKI, MARK	9161	016	City Of Chicago Police	$0.74
04/05/2012	ZALEWSKI, MARK	9161	016	City Of Chicago Police	$256.48
04/05/2012	ZALEWSKI, MARK	9161	016	City Of Chicago Police	$4.00
04/05/2012	ZALEWSKI, MARK	9161	016	City Of Chicago Police	$0.66
04/05/2012	ZALEWSKI, MARK	9161	016	City Of Chicago Police	$135.91
04/05/2012	ZALEWSKI, MARK	9161	016	City Of Chicago Police	$4.00
04/05/2012	ZALEWSKI, MARK	9161	016	City Of Chicago Police	$0.35
04/05/2012	ZALEWSKI, MARK	9161	016	City Of Chicago Police	$111.99
04/05/2012	ZALEWSKI, MARK	9161	016	City Of Chicago Police	$4.00
04/05/2012	ZALEWSKI, MARK	9161	016	City Of Chicago Police	$1.00

Incident Date	Claimant	Rank	Unit of Assignment	Insured	Total to be Paid
04/05/2012	ZALEWSKI, MARK	9161	016	City Of Chicago Police	$111.99
04/05/2012	ZALEWSKI, MARK	9161	016	City Of Chicago Police	$4.00
04/05/2012	ZALEWSKI, MARK	9161	016	City Of Chicago Police	$1.00
04/05/2012	ZALEWSKI, MARK	9161	016	City Of Chicago Police	$111.99
04/05/2012	ZALEWSKI, MARK	9161	016	City Of Chicago Police	$4.00
04/05/2012	ZALEWSKI, MARK	9161	016	City Of Chicago Police	$1.00
04/05/2012	ZALEWSKI, MARK	9161	016	City Of Chicago Police	$215.98
04/05/2012	ZALEWSKI, MARK	9161	016	City Of Chicago Police	$4.00
04/05/2012	ZALEWSKI, MARK	9161	016	City Of Chicago Police	$0.52
04/05/2012	ZALEWSKI, MARK	9161	016	City Of Chicago Police	$45.94
04/05/2012	ZALEWSKI, MARK	9161	016	City Of Chicago Police	$4.00
04/05/2012	ZALEWSKI, MARK	9161	016	City Of Chicago Police	$0.12
04/05/2012	ZALEWSKI, MARK	9161	016	City Of Chicago Police	$245.98
04/05/2012	ZALEWSKI, MARK	9161	016	City Of Chicago Police	$4.00
04/05/2012	ZALEWSKI, MARK	9161	016	City Of Chicago Police	$0.63
04/05/2012	ZALEWSKI, MARK	9161	016	City Of Chicago Police	$1,232.87
04/05/2012	ZALEWSKI, MARK	9161	016	City Of Chicago Police	$175.34
04/05/2012	ZALEWSKI, MARK	9161	016	City Of Chicago Police	$250.09
04/05/2012	ZALEWSKI, MARK	9161	016	City Of Chicago Police	$4.00
04/05/2012	ZALEWSKI, MARK	9161	016	City Of Chicago Police	$0.64
01/26/2014	YANCEY, SANDRA	9161	004	City Of Chicago Police	$340.85
09/08/1997	Wright-Krygowski, Tammi L	P	00022	City Of Chicago Police	$4.00
09/08/1997	Wright-Krygowski, Tammi L	P	00022	City Of Chicago Police	$1,408.38
09/08/1997	Wright-Krygowski, Tammi L	P	00022	City Of Chicago Police	$3.70
09/08/1997	Wright-Krygowski, Tammi L	P	00022	City Of Chicago Police	$4.00
09/08/1997	Wright-Krygowski, Tammi L	P	00022	City Of Chicago Police	$3,677.46
09/08/1997	Wright-Krygowski, Tammi L	P	00022	City Of Chicago Police	$218.95
09/08/1997	Wright-Krygowski, Tammi L	P	00022	City Of Chicago Police	$4.00
09/08/1997	Wright-Krygowski, Tammi L	P	00022	City Of Chicago Police	$7,298.30
09/08/1997	Wright-Krygowski, Tammi L	P	00022	City Of Chicago Police	$1,203.92
09/08/1997	Wright-Krygowski, Tammi L	P	00022	City Of Chicago Police	$123.45
01/08/2007	Woznicki, Robert A	P	00016	City Of Chicago Police	$1,077.34
01/08/2007	Woznicki, Robert A	P	00016	City Of Chicago Police	$1,000.02

Incident Date	Claimant	Rank	Unit of Assignment	Insured	Total to be Paid
01/08/2007	Woznicki, Robert A	P	00016	City Of Chicago Police	$518.86
05/31/2015	WRENCHER, GERMAINE	9161	001	City Of Chicago Police	$118.42
04/14/2013	WOOTEN, YVETTE	9171		City Of Chicago Police	$7,049.53
04/03/2014	WILSON, REGINA	9161		City Of Chicago Police	$0.67
04/03/2014	WILSON, REGINA	9161		City Of Chicago Police	$4.00
04/03/2014	WILSON, REGINA	9161		City Of Chicago Police	$8,346.73
04/03/2014	WILSON, REGINA	9161		City Of Chicago Police	$260.59
02/04/2015	WILLIAMS, STEVEN	9161	765	City Of Chicago Police	$4.00
02/04/2015	WILLIAMS, STEVEN	9161	765	City Of Chicago Police	$1.28
02/04/2015	WILLIAMS, STEVEN	9161	765	City Of Chicago Police	$3,535.03
02/04/2015	WILLIAMS, STEVEN	9161	765	City Of Chicago Police	$313.55
02/04/2015	WILLIAMS, STEVEN	9161	765	City Of Chicago Police	$4.00
02/04/2015	WILLIAMS, STEVEN	9161	765	City Of Chicago Police	$0.81
02/04/2015	WILLIAMS, STEVEN	9161	765	City Of Chicago Police	$498.82
03/20/2012	WHITESIDE, PERRY	9161		City Of Chicago Police	$398.79
03/20/2012	WHITESIDE, PERRY	9161		City Of Chicago Police	$4.00
03/20/2012	WHITESIDE, PERRY	9161		City Of Chicago Police	$1.20
03/20/2012	WHITESIDE, PERRY	9161		City Of Chicago Police	$4.00
03/20/2012	WHITESIDE, PERRY	9161		City Of Chicago Police	$132.93
03/20/2012	WHITESIDE, PERRY	9161		City Of Chicago Police	$6.00
03/20/2012	WHITESIDE, PERRY	9161		City Of Chicago Police	$4.00
03/20/2012	WHITESIDE, PERRY	9161		City Of Chicago Police	$3.60
03/20/2012	WHITESIDE, PERRY	9161		City Of Chicago Police	$4.32
03/20/2012	WHITESIDE, PERRY	9161		City Of Chicago Police	$734.96
03/20/2012	WHITESIDE, PERRY	9161		City Of Chicago Police	$534.48
03/20/2012	WHITESIDE, PERRY	9161		City Of Chicago Police	$4.00
04/15/2013	WHELAN, SEAN	9161	004	City Of Chicago Police	$2,221.20
02/20/2015	WHEELER, ANNETTE	9161		City Of Chicago Police	$4.00
02/20/2015	WHEELER, ANNETTE	9161		City Of Chicago Police	$202.03
02/20/2015	WHEELER, ANNETTE	9161		City Of Chicago Police	$2,197.36
02/20/2015	WHEELER, ANNETTE	9161		City Of Chicago Police	$2.76
05/08/2014	WELLER, KENNETH	9161		City Of Chicago Police	$291.39
10/16/2014	WATTS IV, VAN	9161	145	City Of Chicago Police	$4.00

Incident Date	Claimant	Rank	Unit of Assignment	Insured	Total to be Paid
10/16/2014	WATTS IV, VAN	9161	145	City Of Chicago Police	$1.61
10/16/2014	WATTS IV, VAN	9161	145	City Of Chicago Police	$123.33
10/16/2014	WATTS IV, VAN	9161	145	City Of Chicago Police	$4.00
10/16/2014	WATTS IV, VAN	9161	145	City Of Chicago Police	$0.65
10/16/2014	WATTS IV, VAN	9161	145	City Of Chicago Police	$304.29
03/02/2010	WARNECKE, VIRGINIA			City Of Chicago Police	$32.26
03/02/2010	WARNECKE, VIRGINIA			City Of Chicago Police	$4.00
03/02/2010	WARNECKE, VIRGINIA			City Of Chicago Police	$102.55
03/02/2010	WARNECKE, VIRGINIA			City Of Chicago Police	$4.00
03/02/2010	WARNECKE, VIRGINIA			City Of Chicago Police	$32.67
03/02/2010	WARNECKE, VIRGINIA			City Of Chicago Police	$148.87
07/10/2015	WALLACE, CURTIS	9161	025	City Of Chicago Police	$0.35
07/10/2015	WALLACE, CURTIS	9161	025	City Of Chicago Police	$4.00
07/10/2015	WALLACE, CURTIS	9161	025	City Of Chicago Police	$89.29
07/10/2015	WALLACE, CURTIS	9161	025	City Of Chicago Police	$180.47
07/10/2015	WALLACE, CURTIS	9161	025	City Of Chicago Police	$4.00
07/10/2015	WALLACE, CURTIS	9161	025	City Of Chicago Police	$0.71
07/09/2015	WAGNER, MICHAEL	9161	006	City Of Chicago Police	$1,224.27
05/26/2015	VON KONDRAT, ERICK	9161	013	City Of Chicago Police	$4.00
05/26/2015	VON KONDRAT, ERICK	9161	013	City Of Chicago Police	$65.37
05/26/2015	VON KONDRAT, ERICK	9161	013	City Of Chicago Police	$11.16
08/25/2015	VINCENT, ANTHONY	9161		City Of Chicago Police	$0.60
08/25/2015	VINCENT, ANTHONY	9161		City Of Chicago Police	$234.46
08/25/2015	VINCENT, ANTHONY	9161		City Of Chicago Police	$4.00
03/01/2014	VIA, HENRY	9161	013	City Of Chicago Police	$2.39
03/01/2014	VIA, HENRY	9161	013	City Of Chicago Police	$4.00
03/01/2014	VIA, HENRY	9161	013	City Of Chicago Police	$204.07
06/12/2015	VERDIN, ROBERTO	9161	044	City Of Chicago Police	$4.00
06/12/2015	VERDIN, ROBERTO	9161	044	City Of Chicago Police	$4.00
06/12/2015	VERDIN, ROBERTO	9161	044	City Of Chicago Police	$181.85
06/12/2015	VERDIN, ROBERTO	9161	044	City Of Chicago Police	$0.51
06/12/2015	VERDIN, ROBERTO	9161	044	City Of Chicago Police	$4.00
06/12/2015	VERDIN, ROBERTO	9161	044	City Of Chicago Police	$195.94

Incident Date	Claimant	Rank	Unit of Assignment	Insured	Total to be Paid
06/12/2015	VERDIN, ROBERTO	9161	044	City Of Chicago Police	$0.54
06/12/2015	VERDIN, ROBERTO	9161	044	City Of Chicago Police	$4.00
06/12/2015	VERDIN, ROBERTO	9161	044	City Of Chicago Police	$210.04
06/12/2015	VERDIN, ROBERTO	9161	044	City Of Chicago Police	$0.03
06/12/2015	VERDIN, ROBERTO	9161	044	City Of Chicago Police	$4.00
06/12/2015	VERDIN, ROBERTO	9161	044	City Of Chicago Police	$10.44
06/12/2015	VERDIN, ROBERTO	9161	044	City Of Chicago Police	$0.81
06/12/2015	VERDIN, ROBERTO	9161	044	City Of Chicago Police	$4.00
06/12/2015	VERDIN, ROBERTO	9161	044	City Of Chicago Police	$75.06
06/12/2015	VERDIN, ROBERTO	9161	044	City Of Chicago Police	$0.24
06/12/2015	VERDIN, ROBERTO	9161	044	City Of Chicago Police	$4.00
06/12/2015	VERDIN, ROBERTO	9161	044	City Of Chicago Police	$75.06
06/12/2015	VERDIN, ROBERTO	9161	044	City Of Chicago Police	$0.47
06/12/2015	VERDIN, ROBERTO	9161	044	City Of Chicago Police	$0.81
06/12/2015	VERDIN, ROBERTO	9161	044	City Of Chicago Police	$210.04
06/12/2015	VERDIN, ROBERTO	9161	044	City Of Chicago Police	$4.00
06/12/2015	VERDIN, ROBERTO	9161	044	City Of Chicago Police	$0.54
06/12/2015	VERDIN, ROBERTO	9161	044	City Of Chicago Police	$91.88
06/07/2014	VEGA, JEFFREY	9161		City Of Chicago Police	$0.66
06/07/2014	VEGA, JEFFREY	9161		City Of Chicago Police	$4.00
06/07/2014	VEGA, JEFFREY	9161		City Of Chicago Police	$256.48
08/26/2013	VARGAS, DANIEL	9161	019	City Of Chicago Police	$4.00
08/26/2013	VARGAS, DANIEL	9161	019	City Of Chicago Police	$79.85
07/23/2009	VARELA, JEANNETTE	9161		City Of Chicago Police	$4.00
07/23/2009	VARELA, JEANNETTE	9161		City Of Chicago Police	$206.11
07/23/2009	VARELA, JEANNETTE	9161		City Of Chicago Police	$5.29
07/23/2009	VARELA, JEANNETTE	9161		City Of Chicago Police	$4.00
07/23/2009	VARELA, JEANNETTE	9161		City Of Chicago Police	$162.88
07/23/2009	VARELA, JEANNETTE	9161		City Of Chicago Police	$6.68
07/23/2009	VARELA, JEANNETTE	9161		City Of Chicago Police	$4.00
07/23/2009	VARELA, JEANNETTE	9161		City Of Chicago Police	$5.29
07/23/2009	VARELA, JEANNETTE	9161		City Of Chicago Police	$175.20
07/23/2009	VARELA, JEANNETTE	9161		City Of Chicago Police	$4.00

Incident Date	Claimant	Rank	Unit of Assignment	Insured	Total to be Paid
07/23/2009	VARELA, JEANNETTE	9161		City Of Chicago Police	$5.68
07/23/2009	VARELA, JEANNETTE	9161		City Of Chicago Police	$162.88
12/17/2014	TURNER, RONALD	9161	019	City Of Chicago Police	$731.18
12/17/2014	TURNER, RONALD	9161	019	City Of Chicago Police	$11.16
12/17/2014	TURNER, RONALD	9161	019	City Of Chicago Police	$76.71
12/17/2014	TURNER, RONALD	9161	019	City Of Chicago Police	$4.00
12/17/2014	TURNER, RONALD	9161	019	City Of Chicago Police	$326.58
12/17/2014	TURNER, RONALD	9161	019	City Of Chicago Police	$4.00
12/17/2014	TURNER, RONALD	9161	019	City Of Chicago Police	$3.52
12/17/2014	TURNER, RONALD	9161	019	City Of Chicago Police	$297.61
12/17/2014	TURNER, RONALD	9161	019	City Of Chicago Police	$4.00
12/17/2014	TURNER, RONALD	9161	019	City Of Chicago Police	$1.76
12/17/2014	TURNER, RONALD	9161	019	City Of Chicago Police	$79.85
12/17/2014	TURNER, RONALD	9161	019	City Of Chicago Police	$4.00
12/17/2014	TURNER, RONALD	9161	019	City Of Chicago Police	$4.00
12/17/2014	TURNER, RONALD	9161	019	City Of Chicago Police	$58.62
12/17/2014	TURNER, RONALD	9161	019	City Of Chicago Police	$3.54
07/15/2015	TURNER II, VINCENT	9161	044	City Of Chicago Police	$0.56
07/15/2015	TURNER II, VINCENT	9161	044	City Of Chicago Police	$4.00
07/15/2015	TURNER II, VINCENT	9161	044	City Of Chicago Police	$217.11
12/24/2012	TREVINO JR, HERIBERTO	9161		City Of Chicago Police	$4.00
12/24/2012	TREVINO JR, HERIBERTO	9161		City Of Chicago Police	$684.32
12/24/2012	TREVINO JR, HERIBERTO	9161		City Of Chicago Police	$1.76
09/10/2014	TREACY, BRIAN	9161	007	City Of Chicago Police	$76.71
06/10/2015	TIRADO, EUGENIO	9161	001	City Of Chicago Police	$4.00
06/10/2015	TIRADO, EUGENIO	9161	001	City Of Chicago Police	$1,674.73
06/10/2015	TIRADO, EUGENIO	9161	001	City Of Chicago Police	$281.01
06/10/2015	TIRADO, EUGENIO	9161	001	City Of Chicago Police	$4.00
01/12/2013	TIERNEY, KERRY	9161	017	City Of Chicago Police	$2,238.84
06/24/2015	THOMPSON, ABASI	9161	014	City Of Chicago Police	$4.00
06/24/2015	THOMPSON, ABASI	9161	014	City Of Chicago Police	$1.20
06/24/2015	THOMPSON, ABASI	9161	014	City Of Chicago Police	$226.20
05/14/2015	THEODOROPOULOS, CHRISTINA	9161	044	City Of Chicago Police	$4.00

Incident Date	Claimant	Rank	Unit of Assignment	Insured	Total to be Paid
05/14/2015	THEODOROPOULOS, CHRISTINA	9161	044	City Of Chicago Police	$2.46
05/14/2015	THEODOROPOULOS, CHRISTINA	9161	044	City Of Chicago Police	$4.00
05/14/2015	THEODOROPOULOS, CHRISTINA	9161	044	City Of Chicago Police	$75.06
05/14/2015	THEODOROPOULOS, CHRISTINA	9161	044	City Of Chicago Police	$3.28
05/14/2015	THEODOROPOULOS, CHRISTINA	9161	044	City Of Chicago Police	$4.00
05/14/2015	THEODOROPOULOS, CHRISTINA	9161	044	City Of Chicago Police	$198.97
05/14/2015	THEODOROPOULOS, CHRISTINA	9161	044	City Of Chicago Police	$8.51
05/14/2015	THEODOROPOULOS, CHRISTINA	9161	044	City Of Chicago Police	$950.53
05/14/2015	THEODOROPOULOS, CHRISTINA	9161	044	City Of Chicago Police	$4.00
05/14/2015	THEODOROPOULOS, CHRISTINA	9161	044	City Of Chicago Police	$43.41
05/14/2015	THEODOROPOULOS, CHRISTINA	9161	044	City Of Chicago Police	$0.81
05/14/2015	THEODOROPOULOS, CHRISTINA	9161	044	City Of Chicago Police	$4.00
05/14/2015	THEODOROPOULOS, CHRISTINA	9161	044	City Of Chicago Police	$3.28
05/14/2015	THEODOROPOULOS, CHRISTINA	9161	044	City Of Chicago Police	$198.97
05/16/2011	SWIATKOWSKI, BRIAN	9161		City Of Chicago Police	$4.00
05/16/2011	SWIATKOWSKI, BRIAN	9161		City Of Chicago Police	$360.70
08/05/2014	SWARBRICK, JOHN	9161		City Of Chicago Police	$2,694.13
11/13/2014	SVEC, JAMES	9161		City Of Chicago Police	$1.80
11/13/2014	SVEC, JAMES	9161		City Of Chicago Police	$4.00
11/13/2014	SVEC, JAMES	9161		City Of Chicago Police	$221.22
11/13/2014	SVEC, JAMES	9161		City Of Chicago Police	$4.00
11/13/2014	SVEC, JAMES	9161		City Of Chicago Police	$0.57
11/13/2014	SVEC, JAMES	9161		City Of Chicago Police	$696.86
07/04/2015	SURVILLION, ALLEN	9161		City Of Chicago Police	$3.78
07/04/2015	SURVILLION, ALLEN	9161		City Of Chicago Police	$4.00
07/04/2015	SURVILLION, ALLEN	9161		City Of Chicago Police	$57.59
07/04/2015	SURVILLION, ALLEN	9161		City Of Chicago Police	$4.00
07/04/2015	SURVILLION, ALLEN	9161		City Of Chicago Police	$1,017.12
07/04/2015	SURVILLION, ALLEN	9161		City Of Chicago Police	$2.64
07/20/2015	SULEIMAN, MAHER	9161	016	City Of Chicago Police	$1.20
07/20/2015	SULEIMAN, MAHER	9161	016	City Of Chicago Police	$4.00
07/20/2015	SULEIMAN, MAHER	9161	016	City Of Chicago Police	$110.81
07/20/2015	SULEIMAN, MAHER	9161	016	City Of Chicago Police	$4.00

Incident Date	Claimant	Rank	Unit of Assignment	Insured	Total to be Paid
07/20/2015	SULEIMAN, MAHER	9161	016	City Of Chicago Police	$203.99
07/20/2015	SULEIMAN, MAHER	9161	016	City Of Chicago Police	$4.00
07/20/2015	SULEIMAN, MAHER	9161	016	City Of Chicago Police	$203.99
07/20/2015	SULEIMAN, MAHER	9161	016	City Of Chicago Police	$4.00
07/20/2015	SULEIMAN, MAHER	9161	016	City Of Chicago Police	$203.99
07/20/2015	SULEIMAN, MAHER	9161	016	City Of Chicago Police	$4.00
07/20/2015	SULEIMAN, MAHER	9161	016	City Of Chicago Police	$320.99
07/20/2015	STYCZYNSKI, MARK	9161	03	City Of Chicago Police	$189.59
07/20/2015	STYCZYNSKI, MARK	9161	03	City Of Chicago Police	$4.00
02/01/2015	STRAUSS, KIRK	9161	017	City Of Chicago Police	$4.00
04/04/2015	STOTTS, TREVOR	9161	715	City Of Chicago Police	$4.00
04/04/2015	STOTTS, TREVOR	9161	715	City Of Chicago Police	$2,618.50
04/18/2014	STOPPA, SANDRA	9161	192	City Of Chicago Police	$4.00
04/18/2014	STOPPA, SANDRA	9161	192	City Of Chicago Police	$784.29
04/18/2014	STOPPA, SANDRA	9161	192	City Of Chicago Police	$19.09
04/18/2014	STOPPA, SANDRA	9161	192	City Of Chicago Police	$4.00
04/18/2014	STOPPA, SANDRA	9161	192	City Of Chicago Police	$27.22
04/18/2014	STOPPA, SANDRA	9161	192	City Of Chicago Police	$485.18
07/20/2015	STAPLETON, KEVIN	PO	044	City Of Chicago Police	$1,268.00
07/03/2015	STAGGERS, ALVIN	9161	145	City Of Chicago Police	$275.64
07/03/2015	STAGGERS, ALVIN	9161	145	City Of Chicago Police	$0.72
07/03/2015	STAGGERS, ALVIN	9161	145	City Of Chicago Police	$4.00
07/03/2015	STAGGERS, ALVIN	9161	145	City Of Chicago Police	$275.64
07/03/2015	STAGGERS, ALVIN	9161	145	City Of Chicago Police	$229.70
07/03/2015	STAGGERS, ALVIN	9161	145	City Of Chicago Police	$4.00
07/03/2015	STAGGERS, ALVIN	9161	145	City Of Chicago Police	$0.60
07/22/2015	SPAULDING, EARLENE			City Of Chicago Police	$1.42
07/22/2015	SPAULDING, EARLENE			City Of Chicago Police	$4.00
07/22/2015	SPAULDING, EARLENE			City Of Chicago Police	$75.17
02/05/2015	SPAARGAREN, MICHAEL	9161	019	City Of Chicago Police	$271.81
02/05/2015	SPAARGAREN, MICHAEL	9161	019	City Of Chicago Police	$4.00
02/05/2015	SPAARGAREN, MICHAEL	9161	019	City Of Chicago Police	$4.86
02/05/2015	SPAARGAREN, MICHAEL	9161	019	City Of Chicago Police	$271.81

Incident Date	Claimant	Rank	Unit of Assignment	Insured	Total to be Paid
02/05/2015	SPAARGAREN, MICHAEL	9161	019	City Of Chicago Police	$4.00
02/05/2015	SPAARGAREN, MICHAEL	9161	019	City Of Chicago Police	$4.86
02/05/2015	SPAARGAREN, MICHAEL	9161	019	City Of Chicago Police	$795.23
02/05/2015	SPAARGAREN, MICHAEL	9161	019	City Of Chicago Police	$4.00
02/05/2015	SPAARGAREN, MICHAEL	9161	019	City Of Chicago Police	$1.35
02/05/2015	SPAARGAREN, MICHAEL	9161	019	City Of Chicago Police	$284.40
02/05/2015	SPAARGAREN, MICHAEL	9161	019	City Of Chicago Police	$4.00
02/05/2015	SPAARGAREN, MICHAEL	9161	019	City Of Chicago Police	$13.64
02/05/2015	SPAARGAREN, MICHAEL	9161	019	City Of Chicago Police	$207.12
02/05/2015	SPAARGAREN, MICHAEL	9161	019	City Of Chicago Police	$4.00
02/05/2015	SPAARGAREN, MICHAEL	9161	019	City Of Chicago Police	$0.54
02/05/2015	SPAARGAREN, MICHAEL	9161	019	City Of Chicago Police	$235.71
02/05/2015	SPAARGAREN, MICHAEL	9161	019	City Of Chicago Police	$4.00
02/05/2015	SPAARGAREN, MICHAEL	9161	019	City Of Chicago Police	$3.75
02/05/2015	SPAARGAREN, MICHAEL	9161	019	City Of Chicago Police	$271.81
02/05/2015	SPAARGAREN, MICHAEL	9161	019	City Of Chicago Police	$4.00
02/05/2015	SPAARGAREN, MICHAEL	9161	019	City Of Chicago Police	$4.86
02/05/2015	SPAARGAREN, MICHAEL	9161	019	City Of Chicago Police	$203.86
02/05/2015	SPAARGAREN, MICHAEL	9161	019	City Of Chicago Police	$4.00
02/05/2015	SPAARGAREN, MICHAEL	9161	019	City Of Chicago Police	$2.82
02/05/2015	SPAARGAREN, MICHAEL	9161	019	City Of Chicago Police	$271.81
02/05/2015	SPAARGAREN, MICHAEL	9161	019	City Of Chicago Police	$4.00
02/05/2015	SPAARGAREN, MICHAEL	9161	019	City Of Chicago Police	$4.86
08/21/2015	SORIA, STEVE	9165	025	City Of Chicago Police	$177.19
08/21/2015	SORIA, STEVE	9165	025	City Of Chicago Police	$4.00
08/21/2015	SORIA, STEVE	9165	025	City Of Chicago Police	$0.46
01/22/2015	SOREGHEN, SCOTT	9161		City Of Chicago Police	$332.34
01/22/2015	SOREGHEN, SCOTT	9161		City Of Chicago Police	$4.00
01/22/2015	SOREGHEN, SCOTT	9161		City Of Chicago Police	$1,170.40
01/22/2015	SOREGHEN, SCOTT	9161		City Of Chicago Police	$9.76
01/22/2015	SOREGHEN, SCOTT	9161		City Of Chicago Police	$4.00
01/22/2015	SOREGHEN, SCOTT	9161		City Of Chicago Police	$1,091.40
01/22/2015	SOREGHEN, SCOTT	9161		City Of Chicago Police	$0.15

Incident Date	Claimant	Rank	Unit of Assignment	Insured	Total to be Paid
01/22/2015	SOREGHEN, SCOTT	9161		City Of Chicago Police	$4.00
01/22/2015	SOREGHEN, SCOTT	9161		City Of Chicago Police	$28.43
01/22/2015	SOREGHEN, SCOTT	9161		City Of Chicago Police	$5.88
01/22/2015	SOREGHEN, SCOTT	9161		City Of Chicago Police	$4.00
01/22/2015	SOREGHEN, SCOTT	9161		City Of Chicago Police	$317.50
01/22/2015	SOREGHEN, SCOTT	9161		City Of Chicago Police	$14.95
01/22/2015	SOREGHEN, SCOTT	9161		City Of Chicago Police	$4.00
01/22/2015	SOREGHEN, SCOTT	9161		City Of Chicago Police	$9,319.37
01/22/2015	SOREGHEN, SCOTT	9161		City Of Chicago Police	$321.36
01/22/2015	SOREGHEN, SCOTT	9161		City Of Chicago Police	$4.00
01/22/2015	SOREGHEN, SCOTT	9161		City Of Chicago Police	$3.53
01/22/2015	SOREGHEN, SCOTT	9161		City Of Chicago Police	$10.47
01/22/2015	SOREGHEN, SCOTT	9161		City Of Chicago Police	$4.00
01/22/2015	SOREGHEN, SCOTT	9161		City Of Chicago Police	$4.45
01/22/2015	SOREGHEN, SCOTT	9161		City Of Chicago Police	$938.45
09/08/2011	SOLIS, ZIOLA	9161	011	City Of Chicago Police	$6,377.32
11/01/2011	SMITH, JOSEPH	9168	059	City Of Chicago Police	$33.16
08/09/2015	SKUPIEN, DANIEL	9161		City Of Chicago Police	$219.57
08/09/2015	SKUPIEN, DANIEL	9161		City Of Chicago Police	$0.58
08/09/2015	SKUPIEN, DANIEL	9161		City Of Chicago Police	$4.00
08/09/2015	SKUPIEN, DANIEL	9161		City Of Chicago Police	$0.57
08/09/2015	SKUPIEN, DANIEL	9161		City Of Chicago Police	$4.00
08/09/2015	SKUPIEN, DANIEL	9161		City Of Chicago Police	$219.57
08/09/2015	SKUPIEN, DANIEL	9161		City Of Chicago Police	$0.64
08/09/2015	SKUPIEN, DANIEL	9161		City Of Chicago Police	$4.00
08/09/2015	SKUPIEN, DANIEL	9161		City Of Chicago Police	$247.04
08/09/2015	SKUPIEN, DANIEL	9161		City Of Chicago Police	$4.00
08/09/2015	SKUPIEN, DANIEL	9161		City Of Chicago Police	$0.57
08/09/2015	SKUPIEN, DANIEL	9161		City Of Chicago Police	$221.48
11/29/2013	SINGLETON JR, MICHAEL	9161	007	City Of Chicago Police	$124.16
11/29/2013	SINGLETON JR, MICHAEL	9161	007	City Of Chicago Police	$13.00
12/16/2014	SIMPSON OWENS, VALENCIA	9161	022	City Of Chicago Police	$1,238.26
12/16/2014	SIMPSON OWENS, VALENCIA	9161	022	City Of Chicago Police	$360.70

Incident Date	Claimant	Rank	Unit of Assignment	Insured	Total to be Paid
12/16/2014	SIMPSON OWENS, VALENCIA	9161	022	City Of Chicago Police	$1.14
12/16/2014	SIMPSON OWENS, VALENCIA	9161	022	City Of Chicago Police	$4.00
12/16/2014	SIMPSON OWENS, VALENCIA	9161	022	City Of Chicago Police	$215.89
12/16/2014	SIMPSON OWENS, VALENCIA	9161	022	City Of Chicago Police	$4.00
12/16/2014	SIMPSON OWENS, VALENCIA	9161	022	City Of Chicago Police	$37.15
12/16/2014	SIMPSON OWENS, VALENCIA	9161	022	City Of Chicago Police	$4.00
02/19/2015	SILVA, ANTONIO	9161	010	City Of Chicago Police	$11,189.15
02/19/2015	SILVA, ANTONIO	9161	010	City Of Chicago Police	$0.82
02/19/2015	SILVA, ANTONIO	9161	010	City Of Chicago Police	$92.01
02/19/2015	SILVA, ANTONIO	9161	010	City Of Chicago Police	$0.52
02/19/2015	SILVA, ANTONIO	9161	010	City Of Chicago Police	$4.00
02/19/2015	SILVA, ANTONIO	9161	010	City Of Chicago Police	$204.70
02/19/2015	SILVA, ANTONIO	9161	010	City Of Chicago Police	$4.00
08/26/2015	SILDER, TIMOTHY	9161	008	City Of Chicago Police	$1,088.62
01/30/2012	SIEJA, THOMAS	9161	044	City Of Chicago Police	$1,118.68
01/30/2012	SIEJA, THOMAS	9161	044	City Of Chicago Police	$1,076.36
08/23/2015	SHIELDS, MICHAEL	9161	011	City Of Chicago Police	$4.00
08/23/2015	SHIELDS, MICHAEL	9161	011	City Of Chicago Police	$2.66
08/23/2015	SHIELDS, MICHAEL	9161	011	City Of Chicago Police	$3.26
08/23/2015	SHIELDS, MICHAEL	9161	011	City Of Chicago Police	$4.00
08/23/2015	SHIELDS, MICHAEL	9161	011	City Of Chicago Police	$301.87
08/23/2015	SHIELDS, MICHAEL	9161	011	City Of Chicago Police	$912.37
08/23/2015	SHIELDS, MICHAEL	9161	011	City Of Chicago Police	$4.00
08/23/2015	SHIELDS, MICHAEL	9161	011	City Of Chicago Police	$188.38
08/23/2015	SHIELDS, MICHAEL	9161	011	City Of Chicago Police	$2.66
08/23/2015	SHIELDS, MICHAEL	9161	011	City Of Chicago Police	$4.00
08/23/2015	SHIELDS, MICHAEL	9161	011	City Of Chicago Police	$188.38
09/01/2015	SHIELDS, JAMES	9161	153	City Of Chicago Police	$1,141.20
02/18/2014	SHEAN, JOYCE	9161	044	City Of Chicago Police	$8.73
02/18/2014	SHEAN, JOYCE	9161	044	City Of Chicago Police	$154.13
03/21/2012	SERVIN, DANTE	9165		City Of Chicago Police	$1,066.04
06/11/2015	SCHAB, GREGORY	9161	145	City Of Chicago Police	$36,466.93
08/04/2015	SCHAADE, ERIC	9161	044	City Of Chicago Police	$7.06

Incident Date	Claimant	Rank	Unit of Assignment	Insured	Total to be Paid
08/04/2015	SCHAADE, ERIC	9161	044	City Of Chicago Police	$4.00
08/04/2015	SCHAADE, ERIC	9161	044	City Of Chicago Police	$217.70
08/04/2015	SCHAADE, ERIC	9161	044	City Of Chicago Police	$7.06
08/04/2015	SCHAADE, ERIC	9161	044	City Of Chicago Police	$4.00
08/04/2015	SCHAADE, ERIC	9161	044	City Of Chicago Police	$217.70
08/04/2015	SCHAADE, ERIC	9161	044	City Of Chicago Police	$4.01
08/04/2015	SCHAADE, ERIC	9161	044	City Of Chicago Police	$217.70
08/04/2015	SCHAADE, ERIC	9161	044	City Of Chicago Police	$4.00
08/04/2015	SCHAADE, ERIC	9161	044	City Of Chicago Police	$7.06
08/04/2015	SCHAADE, ERIC	9161	044	City Of Chicago Police	$123.80
08/04/2015	SCHAADE, ERIC	9161	044	City Of Chicago Police	$4.00
04/11/2015	SANKOVICH, JAMES	9161		City Of Chicago Police	$1,385.80
04/11/2015	SANKOVICH, JAMES	9161		City Of Chicago Police	$1,444.77
02/19/2015	SANDUSKY, MICHAEL	9161	019	City Of Chicago Police	$0.56
02/19/2015	SANDUSKY, MICHAEL	9161	019	City Of Chicago Police	$4.00
02/19/2015	SANDUSKY, MICHAEL	9161	019	City Of Chicago Police	$62.37
06/19/2006	Reed, Larry	P	00153	City Of Chicago Police	$62.17
06/19/2006	Reed, Larry	P	00153	City Of Chicago Police	$2.02
06/19/2006	Reed, Larry	P	00153	City Of Chicago Police	$4.00
07/17/2015	RUGE, STEVEN	9153	050	City Of Chicago Police	$75.06
07/17/2015	RUGE, STEVEN	9153	050	City Of Chicago Police	$0.81
07/17/2015	RUGE, STEVEN	9153	050	City Of Chicago Police	$4.00
07/30/2015	RUFF, KENNETH	9161		City Of Chicago Police	$96.82
07/30/2015	RUFF, KENNETH	9161		City Of Chicago Police	$32.39
07/30/2015	RUFF, KENNETH	9161		City Of Chicago Police	$4.00
03/05/2015	ROTTMAN, JOHN	9161	312	City Of Chicago Police	$79.85
03/05/2015	ROTTMAN, JOHN	9161	312	City Of Chicago Police	$4.00
01/30/2015	ROSADO, LUZ	9161		City Of Chicago Police	$76.71
03/29/2015	ROLLINS, EDWARD	9161		City Of Chicago Police	$111.99
03/29/2015	ROLLINS, EDWARD	9161		City Of Chicago Police	$4.00
03/29/2015	ROLLINS, EDWARD	9161		City Of Chicago Police	$1.00
03/29/2015	ROLLINS, EDWARD	9161		City Of Chicago Police	$203.25
03/29/2015	ROLLINS, EDWARD	9161		City Of Chicago Police	$4.00

Incident Date	Claimant	Rank	Unit of Assignment	Insured	Total to be Paid
03/29/2015	ROLLINS, EDWARD	9161		City Of Chicago Police	$2.79
07/04/2015	RODRIGUEZ, CHRISTINA ADELA	9161		City Of Chicago Police	$4.00
07/04/2015	RODRIGUEZ, CHRISTINA ADELA	9161		City Of Chicago Police	$440.00
07/04/2015	RODRIGUEZ, CHRISTINA ADELA	9161		City Of Chicago Police	$7.67
07/04/2015	RODRIGUEZ, CHRISTINA ADELA	9161		City Of Chicago Police	$366.44
07/04/2015	RODRIGUEZ, CHRISTINA ADELA	9161		City Of Chicago Police	$7.63
07/04/2015	RODRIGUEZ, CHRISTINA ADELA	9161		City Of Chicago Police	$20.87
07/04/2015	RODRIGUEZ, CHRISTINA ADELA	9161		City Of Chicago Police	$364.81
07/04/2015	RODRIGUEZ, CHRISTINA ADELA	9161		City Of Chicago Police	$4.00
07/04/2015	RODRIGUEZ, CHRISTINA ADELA	9161		City Of Chicago Police	$4.00
05/25/2015	ROBINSON, REGINALD	9161		City Of Chicago Police	$4.00
05/25/2015	ROBINSON, REGINALD	9161		City Of Chicago Police	$611.02
05/25/2015	ROBINSON, REGINALD	9161		City Of Chicago Police	$11.54
04/22/2015	RIVERA, VANESSA	9161		City Of Chicago Police	$37.91
04/22/2015	RIVERA, VANESSA	9161		City Of Chicago Police	$4.00
04/22/2015	RIVERA, VANESSA	9161		City Of Chicago Police	$0.34
06/08/2010	RIPLEY, MATTHEW	9161	025	City Of Chicago Police	$4.00
06/08/2010	RIPLEY, MATTHEW	9161	025	City Of Chicago Police	$4.00
03/15/2014	RILEY, DIONNE	9161		City Of Chicago Police	$4.00
03/15/2014	RILEY, DIONNE	9161		City Of Chicago Police	$3.01
03/15/2014	RILEY, DIONNE	9161		City Of Chicago Police	$100.20
06/11/2015	RIGAN, KEITH	9171		City Of Chicago Police	$1.60
06/11/2015	RIGAN, KEITH	9171		City Of Chicago Police	$4.00
06/11/2015	RIGAN, KEITH	9171		City Of Chicago Police	$70.45
02/15/2015	RICHARDSON, DAWN	9161	008	City Of Chicago Police	$300.30
07/22/2015	REYNOLDS, BRYAN	9161	001	City Of Chicago Police	$31,330.71
07/22/2015	REYNOLDS, BRYAN	9161	001	City Of Chicago Police	$207.40
07/22/2015	REYNOLDS, BRYAN	9161	001	City Of Chicago Police	$243.51
07/22/2015	REYNOLDS, BRYAN	9161	001	City Of Chicago Police	$4.00
07/22/2015	REYNOLDS, BRYAN	9161	001	City Of Chicago Police	$207.40
07/22/2015	REYNOLDS, BRYAN	9161	001	City Of Chicago Police	$4.00
07/22/2015	REYNOLDS, BRYAN	9161	001	City Of Chicago Police	$2.93
07/22/2015	REYNOLDS, BRYAN	9161	001	City Of Chicago Police	$4.00

Incident Date	Claimant	Rank	Unit of Assignment	Insured	Total to be Paid
07/22/2015	REYNOLDS, BRYAN	9161	001	City Of Chicago Police	$2.93
07/22/2015	REYNOLDS, BRYAN	9161	001	City Of Chicago Police	$4.01
08/29/2015	REYES, MONICIA	9161		City Of Chicago Police	$0.73
08/29/2015	REYES, MONICIA	9161		City Of Chicago Police	$4.00
08/29/2015	REYES, MONICIA	9161		City Of Chicago Police	$287.55
08/29/2015	REYES, MONICIA	9161		City Of Chicago Police	$0.71
08/29/2015	REYES, MONICIA	9161		City Of Chicago Police	$278.11
08/29/2015	REYES, MONICIA	9161		City Of Chicago Police	$4.00
09/01/2015	RESENDEZ III, JESSE	9161	018	City Of Chicago Police	$2,819.13
09/01/2015	RESENDEZ III, JESSE	9161	018	City Of Chicago Police	$0.81
09/01/2015	RESENDEZ III, JESSE	9161	018	City Of Chicago Police	$75.06
09/01/2015	RESENDEZ III, JESSE	9161	018	City Of Chicago Police	$4.00
08/25/2015	RENKOSIAK, MICHAEL	9161		City Of Chicago Police	$2.66
08/25/2015	RENKOSIAK, MICHAEL	9161		City Of Chicago Police	$188.38
08/25/2015	RENKOSIAK, MICHAEL	9161		City Of Chicago Police	$4.00
08/25/2015	RENKOSIAK, MICHAEL	9161		City Of Chicago Police	$188.38
08/25/2015	RENKOSIAK, MICHAEL	9161		City Of Chicago Police	$2.66
08/25/2015	RENKOSIAK, MICHAEL	9161		City Of Chicago Police	$4.00
01/15/2015	REEVES, ALOYSIUS	9161	007	City Of Chicago Police	$270.53
01/15/2015	REEVES, ALOYSIUS	9161	007	City Of Chicago Police	$4.00
01/15/2015	REEVES, ALOYSIUS	9161	007	City Of Chicago Police	$8.78
01/15/2015	REEVES, ALOYSIUS	9161	007	City Of Chicago Police	$2,847.32
12/12/2013	RANIERI, FRANK	9161	017	City Of Chicago Police	$4.00
12/12/2013	RANIERI, FRANK	9161	017	City Of Chicago Police	$237.16
12/12/2013	RANIERI, FRANK	9161	017	City Of Chicago Police	$0.46
12/12/2013	RANIERI, FRANK	9161	017	City Of Chicago Police	$4.00
12/12/2013	RANIERI, FRANK	9161	017	City Of Chicago Police	$180.89
12/12/2013	RANIERI, FRANK	9161	017	City Of Chicago Police	$1,439.66
12/12/2013	RANIERI, FRANK	9161	017	City Of Chicago Police	$285.96
12/12/2013	RANIERI, FRANK	9161	017	City Of Chicago Police	$4.00
12/12/2013	RANIERI, FRANK	9161	017	City Of Chicago Police	$0.61
12/12/2013	RANIERI, FRANK	9161	017	City Of Chicago Police	$240.02
12/12/2013	RANIERI, FRANK	9161	017	City Of Chicago Police	$4.00

Incident Date	Claimant	Rank	Unit of Assignment	Insured	Total to be Paid
12/12/2013	RANIERI, FRANK	9161	017	City Of Chicago Police	$0.60
12/12/2013	RANIERI, FRANK	9161	017	City Of Chicago Police	$0.72
06/14/2015	RAMIREZ, MARIA	9161		City Of Chicago Police	$182.92
06/14/2015	RAMIREZ, MARIA	9161		City Of Chicago Police	$0.75
06/14/2015	RAMIREZ, MARIA	9161		City Of Chicago Police	$4.00
06/14/2015	RAMIREZ, MARIA	9161		City Of Chicago Police	$226.75
06/14/2015	RAMIREZ, MARIA	9161		City Of Chicago Police	$0.60
06/14/2015	RAMIREZ, MARIA	9161		City Of Chicago Police	$181.02
06/14/2015	RAMIREZ, MARIA	9161		City Of Chicago Police	$4.00
06/14/2015	RAMIREZ, MARIA	9161		City Of Chicago Police	$0.60
06/14/2015	RAMIREZ, MARIA	9161		City Of Chicago Police	$4.00
08/08/2013	RAMIREZ, JOSE	9173	715	City Of Chicago Police	$4.00
08/08/2013	RAMIREZ, JOSE	9173	715	City Of Chicago Police	$4.00
08/08/2013	RAMIREZ, JOSE	9173	715	City Of Chicago Police	$4.00
08/08/2013	RAMIREZ, JOSE	9173	715	City Of Chicago Police	$4.00
08/08/2013	RAMIREZ, JOSE	9173	715	City Of Chicago Police	$4.00
08/08/2013	RAMIREZ, JOSE	9173	715	City Of Chicago Police	$4.00
08/08/2013	RAMIREZ, JOSE	9173	715	City Of Chicago Police	$4.00
08/08/2013	RAMIREZ, JOSE	9173	715	City Of Chicago Police	$4.00
08/08/2013	RAMIREZ, JOSE	9173	715	City Of Chicago Police	$4.00
08/08/2013	RAMIREZ, JOSE	9173	715	City Of Chicago Police	$4.00
08/08/2013	RAMIREZ, JOSE	9173	715	City Of Chicago Police	$4.00
08/08/2013	RAMIREZ, JOSE	9173	715	City Of Chicago Police	$4.00
08/08/2013	RAMIREZ, JOSE	9173	715	City Of Chicago Police	$4.00
08/08/2013	RAMIREZ, JOSE	9173	715	City Of Chicago Police	$4.00
08/08/2013	RAMIREZ, JOSE	9173	715	City Of Chicago Police	$4.00
08/28/2015	RAK, DAVID	9161	044	City Of Chicago Police	$1,346.38
02/09/2013	RAINEY, TAMICA	9161		City Of Chicago Police	$101.35
02/09/2013	RAINEY, TAMICA	9161		City Of Chicago Police	$4.00
02/09/2013	RAINEY, TAMICA	9161		City Of Chicago Police	$3.29
03/13/2015	RAINEY, TAMICA	9161		City Of Chicago Police	$4.00
03/13/2015	RAINEY, TAMICA	9161		City Of Chicago Police	$1,022.72
11/27/2007	Podlo, Frank W	P	00018	City Of Chicago Police	$117.88

Incident Date	Claimant	Rank	Unit of Assignment	Insured	Total to be Paid
11/27/2007	Podlo, Frank W	P	00018	City Of Chicago Police	$4.00
07/13/2015	PURCHES, MATTHEW	9161		City Of Chicago Police	$1.15
07/13/2015	PURCHES, MATTHEW	9161		City Of Chicago Police	$46.82
07/13/2015	PURCHES, MATTHEW	9161		City Of Chicago Police	$4.00
07/13/2015	PURCHES, MATTHEW	9161		City Of Chicago Police	$9.12
07/13/2015	PURCHES, MATTHEW	9161		City Of Chicago Police	$304.40
07/13/2015	PURCHES, MATTHEW	9161		City Of Chicago Police	$4.00
07/13/2015	PURCHES, MATTHEW	9161		City Of Chicago Police	$4.00
07/13/2015	PURCHES, MATTHEW	9161		City Of Chicago Police	$263.67
07/13/2015	PURCHES, MATTHEW	9161		City Of Chicago Police	$190.06
12/04/2014	PRILL, JOSEPH	9161	018	City Of Chicago Police	$4.00
12/04/2014	PRILL, JOSEPH	9161	018	City Of Chicago Police	$2.49
12/04/2014	PRILL, JOSEPH	9161	018	City Of Chicago Police	$243.56
12/04/2014	PRILL, JOSEPH	9161	018	City Of Chicago Police	$4.00
12/04/2014	PRILL, JOSEPH	9161	018	City Of Chicago Police	$4.01
12/04/2014	PRILL, JOSEPH	9161	018	City Of Chicago Police	$153.03
12/04/2014	PRILL, JOSEPH	9161	018	City Of Chicago Police	$4.00
12/04/2014	PRILL, JOSEPH	9161	018	City Of Chicago Police	$1.29
12/04/2014	PRILL, JOSEPH	9161	018	City Of Chicago Police	$192.68
12/04/2014	PRILL, JOSEPH	9161	018	City Of Chicago Police	$4.00
12/04/2014	PRILL, JOSEPH	9161	018	City Of Chicago Police	$2.49
12/04/2014	PRILL, JOSEPH	9161	018	City Of Chicago Police	$192.68
12/04/2014	PRILL, JOSEPH	9161	018	City Of Chicago Police	$4.00
12/04/2014	PRILL, JOSEPH	9161	018	City Of Chicago Police	$2.49
12/04/2014	PRILL, JOSEPH	9161	018	City Of Chicago Police	$243.56
12/04/2014	PRILL, JOSEPH	9161	018	City Of Chicago Police	$4.00
12/04/2014	PRILL, JOSEPH	9161	018	City Of Chicago Police	$4.01
12/04/2014	PRILL, JOSEPH	9161	018	City Of Chicago Police	$192.68
12/04/2014	PRILL, JOSEPH	9161	018	City Of Chicago Police	$4.00
12/04/2014	PRILL, JOSEPH	9161	018	City Of Chicago Police	$2.49
12/04/2014	PRILL, JOSEPH	9161	018	City Of Chicago Police	$192.68
12/04/2014	PRILL, JOSEPH	9161	018	City Of Chicago Police	$4.00
12/04/2014	PRILL, JOSEPH	9161	018	City Of Chicago Police	$2.49

Incident Date	Claimant	Rank	Unit of Assignment	Insured	Total to be Paid
12/04/2014	PRILL, JOSEPH	9161	018	City Of Chicago Police	$2,848.63
12/04/2014	PRILL, JOSEPH	9161	018	City Of Chicago Police	$192.68
05/28/2015	PRICE, ALMA	9161		City Of Chicago Police	$245.30
05/28/2015	PRICE, ALMA	9161		City Of Chicago Police	$0.63
05/28/2015	PRICE, ALMA	9161		City Of Chicago Police	$4.00
04/20/2015	PIETRYLA, JOHN	9161		City Of Chicago Police	$207.12
04/20/2015	PIETRYLA, JOHN	9161		City Of Chicago Police	$3.97
04/20/2015	PIETRYLA, JOHN	9161		City Of Chicago Police	$0.54
04/20/2015	PIETRYLA, JOHN	9161		City Of Chicago Police	$279.37
04/20/2015	PIETRYLA, JOHN	9161		City Of Chicago Police	$4.00
04/20/2015	PIETRYLA, JOHN	9161		City Of Chicago Police	$5.09
04/20/2015	PIETRYLA, JOHN	9161		City Of Chicago Police	$207.40
04/20/2015	PIETRYLA, JOHN	9161		City Of Chicago Police	$4.00
04/20/2015	PIETRYLA, JOHN	9161		City Of Chicago Police	$2.93
04/20/2015	PIETRYLA, JOHN	9161		City Of Chicago Police	$200.09
04/20/2015	PIETRYLA, JOHN	9161		City Of Chicago Police	$4.00
04/20/2015	PIETRYLA, JOHN	9161		City Of Chicago Police	$2.70
04/20/2015	PIETRYLA, JOHN	9161		City Of Chicago Police	$89.97
04/20/2015	PIETRYLA, JOHN	9161		City Of Chicago Police	$4.00
04/20/2015	PIETRYLA, JOHN	9161		City Of Chicago Police	$0.23
04/20/2015	PIETRYLA, JOHN	9161		City Of Chicago Police	$241.37
04/20/2015	PIETRYLA, JOHN	9161		City Of Chicago Police	$4.00
04/20/2015	PIETRYLA, JOHN	9161		City Of Chicago Police	$3.97
04/20/2015	PIETRYLA, JOHN	9161		City Of Chicago Police	$37.60
04/20/2015	PIETRYLA, JOHN	9161		City Of Chicago Police	$4.00
04/20/2015	PIETRYLA, JOHN	9161		City Of Chicago Police	$1.60
04/20/2015	PIETRYLA, JOHN	9161		City Of Chicago Police	$104.80
04/20/2015	PIETRYLA, JOHN	9161		City Of Chicago Police	$4.00
04/20/2015	PIETRYLA, JOHN	9161		City Of Chicago Police	$4.45
04/20/2015	PIETRYLA, JOHN	9161		City Of Chicago Police	$241.37
04/20/2015	PIETRYLA, JOHN	9161		City Of Chicago Police	$4.00
04/20/2015	PIETRYLA, JOHN	9161		City Of Chicago Police	$3.97
04/20/2015	PIETRYLA, JOHN	9161		City Of Chicago Police	$241.37

Incident Date	Claimant	Rank	Unit of Assignment	Insured	Total to be Paid
04/20/2015	PIETRYLA, JOHN	9161		City Of Chicago Police	$4.00
04/20/2015	PIETRYLA, JOHN	9161		City Of Chicago Police	$3.97
04/20/2015	PIETRYLA, JOHN	9161		City Of Chicago Police	$241.37
04/20/2015	PIETRYLA, JOHN	9161		City Of Chicago Police	$4.00
04/20/2015	PIETRYLA, JOHN	9161		City Of Chicago Police	$3.97
04/20/2015	PIETRYLA, JOHN	9161		City Of Chicago Police	$241.37
04/20/2015	PIETRYLA, JOHN	9161		City Of Chicago Police	$4.00
04/20/2015	PIETRYLA, JOHN	9161		City Of Chicago Police	$4.00
09/09/2015	PHILLIPS, ANTONIO			City Of Chicago Police	$2,555.62
06/01/2015	PETRENKO, THOMAS	9161	019	City Of Chicago Police	$4.00
06/01/2015	PETRENKO, THOMAS	9161	019	City Of Chicago Police	$245.99
06/01/2015	PETRENKO, THOMAS	9161	019	City Of Chicago Police	$7.38
01/25/2015	PEREZ, VICTOR	9161	010	City Of Chicago Police	$4.00
01/25/2015	PEREZ, VICTOR	9161	010	City Of Chicago Police	$14.90
01/25/2015	PEREZ, VICTOR	9161	010	City Of Chicago Police	$2,238.30
05/08/2015	PEREZ, JOSE	915Z	341	City Of Chicago Police	$1,118.68
08/21/2015	PENA, ARTEMIO	9161	001	City Of Chicago Police	$1.78
08/21/2015	PENA, ARTEMIO	9161	001	City Of Chicago Police	$4.00
08/21/2015	PENA, ARTEMIO	9161	001	City Of Chicago Police	$198.47
08/04/2015	PEKIC, JOSEPH	9161		City Of Chicago Police	$463.55
08/04/2015	PEKIC, JOSEPH	9161		City Of Chicago Police	$4.00
08/04/2015	PEKIC, JOSEPH	9161		City Of Chicago Police	$5.03
05/31/2015	PAYNE, LEON	9161		City Of Chicago Police	$0.29
05/31/2015	PAYNE, LEON	9161		City Of Chicago Police	$4.00
05/31/2015	PAYNE, LEON	9161		City Of Chicago Police	$136.32
05/31/2015	PAYNE, LEON	9161		City Of Chicago Police	$1,014.00
05/31/2015	PAYNE, LEON	9161		City Of Chicago Police	$1,091.40
05/31/2015	PAYNE, LEON	9161		City Of Chicago Police	$0.29
05/31/2015	PAYNE, LEON	9161		City Of Chicago Police	$4.00
05/31/2015	PAYNE, LEON	9161		City Of Chicago Police	$136.32
05/31/2015	PAYNE, LEON	9161		City Of Chicago Police	$4.00
03/27/2015	PAYNE, GREGORY	9161	015	City Of Chicago Police	$1,044.56
09/18/2015	PASSARELLI, DANIEL	9161	044	City Of Chicago Police	$38.39

Incident Date	Claimant	Rank	Unit of Assignment	Insured	Total to be Paid
09/18/2015	PASSARELLI, DANIEL	9161	044	City Of Chicago Police	$1,023.67
09/18/2015	PASSARELLI, DANIEL	9161	044	City Of Chicago Police	$4.00
02/01/2015	PALICKE, MARY	9161		City Of Chicago Police	$1.65
02/01/2015	PALICKE, MARY	9161		City Of Chicago Police	$4.00
02/01/2015	PALICKE, MARY	9161		City Of Chicago Police	$310.76
02/01/2015	PALICKE, MARY	9161		City Of Chicago Police	$3.35
02/01/2015	PALICKE, MARY	9161		City Of Chicago Police	$20.04
02/01/2015	PALICKE, MARY	9161		City Of Chicago Police	$631.48
02/01/2015	PALICKE, MARY	9161		City Of Chicago Police	$2.86
02/01/2015	PALICKE, MARY	9161		City Of Chicago Police	$4.00
02/01/2015	PALICKE, MARY	9161		City Of Chicago Police	$539.12
02/01/2015	PALICKE, MARY	9161		City Of Chicago Police	$0.68
02/01/2015	PALICKE, MARY	9161		City Of Chicago Police	$4.00
02/01/2015	PALICKE, MARY	9161		City Of Chicago Police	$75.86
02/01/2015	PALICKE, MARY	9161		City Of Chicago Police	$4.00
02/01/2015	PALICKE, MARY	9161		City Of Chicago Police	$4.00
06/10/2015	PACOCHA, JEFFREY	9161		City Of Chicago Police	$4.00
06/10/2015	PACOCHA, JEFFREY	9161		City Of Chicago Police	$873.53
06/10/2015	PACOCHA, JEFFREY	9161		City Of Chicago Police	$7.82
10/07/2014	PACHNIK, ARKADIUSZ	9161	044	City Of Chicago Police	$53.58
04/17/2015	PACHECO, SAUL	9161		City Of Chicago Police	$33.00
04/17/2015	PACHECO, SAUL	9161		City Of Chicago Police	$0.85
04/17/2015	PACHECO, SAUL	9161		City Of Chicago Police	$4.00
04/17/2015	PACHECO, SAUL	9161		City Of Chicago Police	$327.57
03/17/2015	OSBORN, KEVIN	9161		City Of Chicago Police	$1,320.00
05/01/2015	ORTIZ, NESTOR	9161		City Of Chicago Police	$0.92
05/01/2015	ORTIZ, NESTOR	9161		City Of Chicago Police	$4.00
05/01/2015	ORTIZ, NESTOR	9161		City Of Chicago Police	$355.48
02/10/2012	OPALINSKI, MILDRED	9161		City Of Chicago Police	$72.56
07/22/2015	OHLSON, ANDREW	9161	044	City Of Chicago Police	$1.36
07/22/2015	OHLSON, ANDREW	9161	044	City Of Chicago Police	$4.00
07/22/2015	OHLSON, ANDREW	9161	044	City Of Chicago Police	$71.87
07/09/2015	OCHOA, JOSE	9161		City Of Chicago Police	$293.28

Incident Date	Claimant	Rank	Unit of Assignment	Insured	Total to be Paid
07/09/2015	OCHOA, JOSE	9161		City Of Chicago Police	$293.28
07/09/2015	OCHOA, JOSE	9161		City Of Chicago Police	$4.00
07/09/2015	OCHOA, JOSE	9161		City Of Chicago Police	$5.49
07/09/2015	OCHOA, JOSE	9161		City Of Chicago Police	$4.00
07/09/2015	OCHOA, JOSE	9161		City Of Chicago Police	$5.49
08/04/2015	O SULLIVAN, SEAN	9171	010	City Of Chicago Police	$0.63
08/04/2015	O SULLIVAN, SEAN	9171	010	City Of Chicago Police	$244.58
08/04/2015	O SULLIVAN, SEAN	9171	010	City Of Chicago Police	$4.00
01/07/2014	O GRADY, JAMES	9171	024	City Of Chicago Police	$1,367.76
09/29/2011	O CONNOR, DANIEL	P.O.		City Of Chicago Police	$1,254.00
10/28/2014	O BRIEN, JOHN	9161	015	City Of Chicago Police	$3,148.80
07/29/2015	O BRIEN JR, WILLIAM	9161	009	City Of Chicago Police	$9,624.90
07/29/2015	O BRIEN JR, WILLIAM	9161	009	City Of Chicago Police	$46,083.37
02/09/2015	NIEVES, LUZ	9171	121	City Of Chicago Police	$1,055.75
10/18/2014	NIETO, CESAR	9161		City Of Chicago Police	$1,414.82
10/18/2014	NIETO, CESAR	9161		City Of Chicago Police	$12.65
07/19/2015	NEWMAN, JILL	9161		City Of Chicago Police	$75.86
07/19/2015	NEWMAN, JILL	9161		City Of Chicago Police	$4.00
07/19/2015	NEWMAN, JILL	9161		City Of Chicago Police	$0.68
01/08/2013	NELSON, TAMIKA	9161	002	City Of Chicago Police	$226.98
12/04/2014	NELSON, JERALD	9161	024	City Of Chicago Police	$165.76
12/04/2014	NELSON, JERALD	9161	024	City Of Chicago Police	$150.00
12/04/2014	NELSON, JERALD	9161	024	City Of Chicago Police	$7.09
12/04/2014	NELSON, JERALD	9161	024	City Of Chicago Police	$4.00
12/04/2014	NELSON, JERALD	9161	024	City Of Chicago Police	$21.00
12/04/2014	NELSON, JERALD	9161	024	City Of Chicago Police	$4.00
12/04/2014	NELSON, JERALD	9161	024	City Of Chicago Police	$150.00
12/04/2014	NELSON, JERALD	9161	024	City Of Chicago Police	$4.00
12/04/2014	NELSON, JERALD	9161	024	City Of Chicago Police	$4.00
12/04/2014	NELSON, JERALD	9161	024	City Of Chicago Police	$4.00
12/04/2014	NELSON, JERALD	9161	024	City Of Chicago Police	$355.56
12/04/2014	NELSON, JERALD	9161	024	City Of Chicago Police	$3.94
12/04/2014	NELSON, JERALD	9161	024	City Of Chicago Police	$4.00

Incident Date	Claimant	Rank	Unit of Assignment	Insured	Total to be Paid
12/04/2014	NELSON, JERALD	9161	024	City Of Chicago Police	$431.56
12/04/2014	NELSON, JERALD	9161	024	City Of Chicago Police	$4.00
12/04/2014	NELSON, JERALD	9161	024	City Of Chicago Police	$150.00
12/04/2014	NELSON, JERALD	9161	024	City Of Chicago Police	$4.21
12/04/2014	NELSON, JERALD	9161	024	City Of Chicago Police	$4.00
12/04/2014	NELSON, JERALD	9161	024	City Of Chicago Police	$140.12
12/04/2014	NELSON, JERALD	9161	024	City Of Chicago Police	$5.18
12/04/2014	NELSON, JERALD	9161	024	City Of Chicago Police	$1.64
12/04/2014	NELSON, JERALD	9161	024	City Of Chicago Police	$172.45
12/04/2014	NELSON, JERALD	9161	024	City Of Chicago Police	$0.82
12/04/2014	NELSON, JERALD	9161	024	City Of Chicago Police	$4.00
12/04/2014	NELSON, JERALD	9161	024	City Of Chicago Police	$177.78
12/04/2014	NELSON, JERALD	9161	024	City Of Chicago Police	$4.22
12/04/2014	NELSON, JERALD	9161	024	City Of Chicago Police	$4.00
12/04/2014	NELSON, JERALD	9161	024	City Of Chicago Police	$120.00
02/28/2015	NELSON JONES, NEDRA	9171	715	City Of Chicago Police	$4.36
02/28/2015	NELSON JONES, NEDRA	9171	715	City Of Chicago Police	$4.00
02/28/2015	NELSON JONES, NEDRA	9171	715	City Of Chicago Police	$188.07
02/28/2015	NELSON JONES, NEDRA	9171	715	City Of Chicago Police	$4.00
02/28/2015	NELSON JONES, NEDRA	9171	715	City Of Chicago Police	$481.34
02/28/2015	NELSON JONES, NEDRA	9171	715	City Of Chicago Police	$576.00
02/28/2015	NELSON JONES, NEDRA	9171	715	City Of Chicago Police	$2.05
08/15/2015	NAPOLITANO, ANDREW	9161	765	City Of Chicago Police	$94.56
08/15/2015	NAPOLITANO, ANDREW	9161	765	City Of Chicago Police	$4.00
08/15/2015	NAPOLITANO, ANDREW	9161	765	City Of Chicago Police	$107.78
08/15/2015	NAPOLITANO, ANDREW	9161	765	City Of Chicago Police	$4.00
08/15/2015	NAPOLITANO, ANDREW	9161	765	City Of Chicago Police	$2.04
08/15/2015	NAPOLITANO, ANDREW	9161	765	City Of Chicago Police	$615.00
08/13/2015	NAJM, SEAN	9161	011	City Of Chicago Police	$1.22
08/13/2015	NAJM, SEAN	9161	011	City Of Chicago Police	$4.00
08/13/2015	NAJM, SEAN	9161	011	City Of Chicago Police	$64.80
08/13/2015	NAJM, SEAN	9161	011	City Of Chicago Police	$3.34
08/13/2015	NAJM, SEAN	9161	011	City Of Chicago Police	$4.00

Incident Date	Claimant	Rank	Unit of Assignment	Insured	Total to be Paid
08/13/2015	NAJM, SEAN	9161	011	City Of Chicago Police	$308.06
10/17/1996	Mullen, James	P	00024	City Of Chicago Police	$1,428.20
10/17/1996	Mullen, James	P	00024	City Of Chicago Police	$1,041.96
10/17/1996	Mullen, James	P	00024	City Of Chicago Police	$1,621.32
10/17/1996	Mullen, James	P	00024	City Of Chicago Police	$1,041.96
10/17/1996	Mullen, James	P	00024	City Of Chicago Police	$1,524.76
10/17/1996	Mullen, James	P	00024	City Of Chicago Police	$1,832.00
10/17/1996	Mullen, James	P	00024	City Of Chicago Police	$1,600.49
10/17/1996	Mullen, James	P	00024	City Of Chicago Police	$1,041.96
10/17/1996	Mullen, James	P	00024	City Of Chicago Police	$1,621.32
10/17/1996	Mullen, James	P	00024	City Of Chicago Police	$1,524.76
10/17/1996	Mullen, James	P	00024	City Of Chicago Police	$1,524.76
10/17/1996	Mullen, James	P	00024	City Of Chicago Police	$1,041.96
10/17/1996	Mullen, James	P	00024	City Of Chicago Police	$2,479.51
10/17/1996	Mullen, James	P	00024	City Of Chicago Police	$1,041.96
10/17/1996	Mullen, James	P	00024	City Of Chicago Police	$1,621.32
10/17/1996	Mullen, James	P	00024	City Of Chicago Police	$1,355.78
10/17/1996	Mullen, James	P	00024	City Of Chicago Police	$1,010.72
10/17/1996	Mullen, James	P	00024	City Of Chicago Police	$1,010.72
10/17/1996	Mullen, James	P	00024	City Of Chicago Police	$1,621.32
10/17/1996	Mullen, James	P	00024	City Of Chicago Police	$1,621.32
10/17/1996	Mullen, James	P	00024	City Of Chicago Police	$1,041.96
10/17/1996	Mullen, James	P	00024	City Of Chicago Police	$1,621.32
10/17/1996	Mullen, James	P	00024	City Of Chicago Police	$1,041.96
10/17/1996	Mullen, James	P	00024	City Of Chicago Police	$1,476.48
10/17/1996	Mullen, James	P	00024	City Of Chicago Police	$1,041.96
10/17/1996	Mullen, James	P	00024	City Of Chicago Police	$1,621.32
10/17/1996	Mullen, James	P	00024	City Of Chicago Police	$1,573.04
10/17/1996	Mullen, James	P	00024	City Of Chicago Police	$1,041.96
10/17/1996	Mullen, James	P	00024	City Of Chicago Police	$1,428.20
10/17/1996	Mullen, James	P	00024	City Of Chicago Police	$1,041.96
10/17/1996	Mullen, James	P	00024	City Of Chicago Police	$1,041.96
10/17/1996	Mullen, James	P	00024	City Of Chicago Police	$1,041.96

Incident Date	Claimant	Rank	Unit of Assignment	Insured	Total to be Paid
10/17/1996	Mullen, James	P	00024	City Of Chicago Police	$1,041.96
10/17/1996	Mullen, James	P	00024	City Of Chicago Police	$1,609.25
10/17/1996	Mullen, James	P	00024	City Of Chicago Police	$1,041.96
10/17/1996	Mullen, James	P	00024	City Of Chicago Police	$1,621.32
10/17/1996	Mullen, James	P	00024	City Of Chicago Police	$1,041.96
06/19/2006	Morris-Tillery, Mary	P	00022	City Of Chicago Police	$13.46
06/19/2006	Morris-Tillery, Mary	P	00022	City Of Chicago Police	$692.60
06/19/2006	Morris-Tillery, Mary	P	00022	City Of Chicago Police	$4.00
06/19/2006	Morris-Tillery, Mary	P	00022	City Of Chicago Police	$367.85
01/10/2008	Messino, William	P	00020	City Of Chicago Police	$4.00
01/10/2008	Messino, William	P	00020	City Of Chicago Police	$50.54
06/19/2008	Mcdonagh, Geraldine	P	00018	City Of Chicago Police	$1,241.89
06/19/2008	Mcdonagh, Geraldine	P	00018	City Of Chicago Police	$4.00
08/04/2008	Mattson, Kimberly M	P	00022	City Of Chicago Police	$62.28
04/24/2015	MURPHY, WILLIAM	9161		City Of Chicago Police	$15.00
04/24/2015	MURPHY, WILLIAM	9161		City Of Chicago Police	$4.00
08/05/2013	MURPHY, LOREAL	9161		City Of Chicago Police	$124.01
08/05/2013	MURPHY, LOREAL	9161		City Of Chicago Police	$4.00
08/05/2013	MURPHY, LOREAL	9161		City Of Chicago Police	$250.09
08/05/2013	MURPHY, LOREAL	9161		City Of Chicago Police	$0.64
09/09/2014	MULKERRIN, SEAN	9161	313	City Of Chicago Police	$0.81
09/09/2014	MULKERRIN, SEAN	9161	313	City Of Chicago Police	$4.00
09/09/2014	MULKERRIN, SEAN	9161	313	City Of Chicago Police	$4.00
09/09/2014	MULKERRIN, SEAN	9161	313	City Of Chicago Police	$75.06
09/09/2014	MULKERRIN, SEAN	9161	313	City Of Chicago Police	$31.21
07/26/2014	MORRIS, DANAE	9161		City Of Chicago Police	$14.95
09/01/2015	MOORE, MATTHEW	9161	044	City Of Chicago Police	$4.00
09/01/2015	MOORE, MATTHEW	9161	044	City Of Chicago Police	$89.31
09/01/2015	MOORE, MATTHEW	9161	044	City Of Chicago Police	$9,981.87
11/16/2014	MONTOYA, VICTOR	9161	018	City Of Chicago Police	$1,357.67
05/27/2015	MOKRZYCKI, PAUL	9161	010	City Of Chicago Police	$18,854.97
05/27/2015	MOKRZYCKI, PAUL	9161	010	City Of Chicago Police	$3,839.69
05/27/2015	MOKRZYCKI, PAUL	9161	010	City Of Chicago Police	$1,312.96

Incident Date	Claimant	Rank	Unit of Assignment	Insured	Total to be Paid
12/13/2014	MOHAMMAD, HAYTHAM	9161	393	City Of Chicago Police	$332.55
12/13/2014	MOHAMMAD, HAYTHAM	9161	393	City Of Chicago Police	$4.00
09/01/2015	MOCTEZUMA, FERNANDO	9161	044	City Of Chicago Police	$4.00
09/01/2015	MOCTEZUMA, FERNANDO	9161	044	City Of Chicago Police	$4.00
09/01/2015	MOCTEZUMA, FERNANDO	9161	044	City Of Chicago Police	$90.68
09/01/2015	MOCTEZUMA, FERNANDO	9161	044	City Of Chicago Police	$592.56
09/01/2015	MOCTEZUMA, FERNANDO	9161	044	City Of Chicago Police	$10,135.01
09/01/2015	MOCTEZUMA, FERNANDO	9161	044	City Of Chicago Police	$4.00
09/01/2015	MOCTEZUMA, FERNANDO	9161	044	City Of Chicago Police	$360.70
06/20/2015	MILES JRMiles, KENNETH	9161		City Of Chicago Police	$281.01
06/20/2015	MILES JRMiles, KENNETH	9161		City Of Chicago Police	$4.00
05/19/2009	MIDLOWSKI, ROBERT	9165	075	City Of Chicago Police	$1,218.27
05/19/2009	MIDLOWSKI, ROBERT	9165	075	City Of Chicago Police	$2,700.00
02/08/2013	MICHNA, JUSTIN	9161		City Of Chicago Police	$3.20
02/08/2013	MICHNA, JUSTIN	9161		City Of Chicago Police	$160.28
02/08/2013	MICHNA, JUSTIN	9161		City Of Chicago Police	$160.28
02/08/2013	MICHNA, JUSTIN	9161		City Of Chicago Police	$3.20
06/05/2015	METCALF, WALTER	9161	021	City Of Chicago Police	$1,154.28
03/05/2013	MENDIOLA KUNIS, SANDRA	1500	277	City Of Chicago Police	$181.85
03/05/2013	MENDIOLA KUNIS, SANDRA	1500	277	City Of Chicago Police	$4.00
03/05/2013	MENDIOLA KUNIS, SANDRA	1500	277	City Of Chicago Police	$0.47
05/20/2015	MEJIA, MARIO	9161		City Of Chicago Police	$4.00
05/20/2015	MEJIA, MARIO	9161		City Of Chicago Police	$2.46
12/04/2011	MEERBREY, KENNETH	9161	024	City Of Chicago Police	$372.40
12/04/2011	MEERBREY, KENNETH	9161	024	City Of Chicago Police	$1,872.64
12/04/2011	MEERBREY, KENNETH	9161	024	City Of Chicago Police	$1,659.74
12/04/2011	MEERBREY, KENNETH	9161	024	City Of Chicago Police	$404.85
06/03/2015	MEDINA, RUPERTO	9161	010	City Of Chicago Police	$1.20
06/03/2015	MEDINA, RUPERTO	9161	010	City Of Chicago Police	$226.20
06/03/2015	MEDINA, RUPERTO	9161	010	City Of Chicago Police	$4.00
06/03/2015	MEDINA, RUPERTO	9161	010	City Of Chicago Police	$1.18
06/03/2015	MEDINA, RUPERTO	9161	010	City Of Chicago Police	$224.32
06/03/2015	MEDINA, RUPERTO	9161	010	City Of Chicago Police	$4.00

Incident Date	Claimant	Rank	Unit of Assignment	Insured	Total to be Paid
06/03/2015	MEDINA, RUPERTO	9161	010	City Of Chicago Police	$1.19
06/03/2015	MEDINA, RUPERTO	9161	010	City Of Chicago Police	$4.00
06/03/2015	MEDINA, RUPERTO	9161	010	City Of Chicago Police	$222.16
09/18/2014	MEDINA, CYNTHIA	9161		City Of Chicago Police	$4.00
09/18/2014	MEDINA, CYNTHIA	9161		City Of Chicago Police	$59.81
09/18/2014	MEDINA, CYNTHIA	9161		City Of Chicago Police	$79.85
09/16/2011	MCNAMEE, SHANNON	9161	765	City Of Chicago Police	$1,233.56
09/16/2011	MCNAMEE, SHANNON	9161	765	City Of Chicago Police	$4.00
09/16/2011	MCNAMEE, SHANNON	9161	765	City Of Chicago Police	$1,177.65
09/16/2011	MCNAMEE, SHANNON	9161	765	City Of Chicago Police	$2,660.00
09/16/2011	MCNAMEE, SHANNON	9161	765	City Of Chicago Police	$535.11
02/13/2015	MCLEAN, ANNA	9161	018	City Of Chicago Police	$4.00
02/13/2015	MCLEAN, ANNA	9161	018	City Of Chicago Police	$181.85
02/13/2015	MCLEAN, ANNA	9161	018	City Of Chicago Police	$2,966.68
02/13/2015	MCLEAN, ANNA	9161	018	City Of Chicago Police	$181.85
02/13/2015	MCLEAN, ANNA	9161	018	City Of Chicago Police	$4.00
02/13/2015	MCLEAN, ANNA	9161	018	City Of Chicago Police	$0.47
02/13/2015	MCLEAN, ANNA	9161	018	City Of Chicago Police	$0.47
05/21/2015	MCDERMOTT, SEAN	9161	044	City Of Chicago Police	$341.90
05/21/2015	MCDERMOTT, SEAN	9161	044	City Of Chicago Police	$4.00
05/21/2015	MCDERMOTT, SEAN	9161	044	City Of Chicago Police	$0.88
05/21/2015	MCDERMOTT, SEAN	9161	044	City Of Chicago Police	$343.81
05/21/2015	MCDERMOTT, SEAN	9161	044	City Of Chicago Police	$4.00
05/21/2015	MCDERMOTT, SEAN	9161	044	City Of Chicago Police	$0.89
05/21/2015	MCDERMOTT, SEAN	9161	044	City Of Chicago Police	$343.81
05/21/2015	MCDERMOTT, SEAN	9161	044	City Of Chicago Police	$4.00
05/21/2015	MCDERMOTT, SEAN	9161	044	City Of Chicago Police	$0.89
05/21/2015	MCDERMOTT, SEAN	9161	044	City Of Chicago Police	$297.87
05/21/2015	MCDERMOTT, SEAN	9161	044	City Of Chicago Police	$4.00
05/21/2015	MCDERMOTT, SEAN	9161	044	City Of Chicago Police	$0.77
05/21/2015	MCDERMOTT, SEAN	9161	044	City Of Chicago Police	$248.74
05/21/2015	MCDERMOTT, SEAN	9161	044	City Of Chicago Police	$4.00
05/21/2015	MCDERMOTT, SEAN	9161	044	City Of Chicago Police	$4.70

Incident Date	Claimant	Rank	Unit of Assignment	Insured	Total to be Paid
05/21/2015	MCDERMOTT, SEAN	9161	044	City Of Chicago Police	$278.16
05/21/2015	MCDERMOTT, SEAN	9161	044	City Of Chicago Police	$4.00
05/21/2015	MCDERMOTT, SEAN	9161	044	City Of Chicago Police	$0.71
05/21/2015	MCDERMOTT, SEAN	9161	044	City Of Chicago Police	$336.28
05/21/2015	MCDERMOTT, SEAN	9161	044	City Of Chicago Police	$4.00
05/21/2015	MCDERMOTT, SEAN	9161	044	City Of Chicago Police	$0.88
05/21/2015	MCDERMOTT, SEAN	9161	044	City Of Chicago Police	$5,675.75
06/04/2015	MCCORMICK, KEVIN	9161	044	City Of Chicago Police	$71.87
06/04/2015	MCCORMICK, KEVIN	9161	044	City Of Chicago Police	$1.36
06/04/2015	MCCORMICK, KEVIN	9161	044	City Of Chicago Police	$4.00
09/13/2014	MATEO, ERIC	9161	393	City Of Chicago Police	$4.00
09/13/2014	MATEO, ERIC	9161	393	City Of Chicago Police	$0.85
09/13/2014	MATEO, ERIC	9161	393	City Of Chicago Police	$327.57
09/13/2014	MATEO, ERIC	9161	393	City Of Chicago Police	$4.00
09/13/2014	MATEO, ERIC	9161	393	City Of Chicago Police	$0.85
09/13/2014	MATEO, ERIC	9161	393	City Of Chicago Police	$327.57
09/13/2014	MATEO, ERIC	9161	393	City Of Chicago Police	$4.00
09/13/2014	MATEO, ERIC	9161	393	City Of Chicago Police	$0.85
09/13/2014	MATEO, ERIC	9161	393	City Of Chicago Police	$257.77
09/13/2014	MATEO, ERIC	9161	393	City Of Chicago Police	$4.00
09/13/2014	MATEO, ERIC	9161	393	City Of Chicago Police	$0.67
09/13/2014	MATEO, ERIC	9161	393	City Of Chicago Police	$257.77
09/13/2014	MATEO, ERIC	9161	393	City Of Chicago Police	$4.00
09/13/2014	MATEO, ERIC	9161	393	City Of Chicago Police	$0.67
09/13/2014	MATEO, ERIC	9161	393	City Of Chicago Police	$219.02
09/13/2014	MATEO, ERIC	9161	393	City Of Chicago Police	$4.00
09/13/2014	MATEO, ERIC	9161	393	City Of Chicago Police	$0.57
09/13/2014	MATEO, ERIC	9161	393	City Of Chicago Police	$219.02
09/13/2014	MATEO, ERIC	9161	393	City Of Chicago Police	$4.00
09/13/2014	MATEO, ERIC	9161	393	City Of Chicago Police	$0.57
09/13/2014	MATEO, ERIC	9161	393	City Of Chicago Police	$219.02
09/13/2014	MATEO, ERIC	9161	393	City Of Chicago Police	$4.00
09/13/2014	MATEO, ERIC	9161	393	City Of Chicago Police	$0.57

Incident Date	Claimant	Rank	Unit of Assignment	Insured	Total to be Paid
09/13/2014	MATEO, ERIC	9161	393	City Of Chicago Police	$153.33
09/13/2014	MATEO, ERIC	9161	393	City Of Chicago Police	$4.00
09/13/2014	MATEO, ERIC	9161	393	City Of Chicago Police	$26,381.10
09/13/2014	MATEO, ERIC	9161	393	City Of Chicago Police	$156.71
09/13/2014	MATEO, ERIC	9161	393	City Of Chicago Police	$4.00
09/13/2014	MATEO, ERIC	9161	393	City Of Chicago Police	$327.57
09/13/2014	MATEO, ERIC	9161	393	City Of Chicago Police	$4.00
09/13/2014	MATEO, ERIC	9161	393	City Of Chicago Police	$0.85
09/13/2014	MATEO, ERIC	9161	393	City Of Chicago Police	$257.77
09/13/2014	MATEO, ERIC	9161	393	City Of Chicago Police	$4.00
09/13/2014	MATEO, ERIC	9161	393	City Of Chicago Police	$0.67
09/13/2014	MATEO, ERIC	9161	393	City Of Chicago Police	$327.57
09/13/2014	MATEO, ERIC	9161	393	City Of Chicago Police	$4.00
09/13/2014	MATEO, ERIC	9161	393	City Of Chicago Police	$0.85
09/13/2014	MATEO, ERIC	9161	393	City Of Chicago Police	$187.97
09/13/2014	MATEO, ERIC	9161	393	City Of Chicago Police	$4.00
09/13/2014	MATEO, ERIC	9161	393	City Of Chicago Police	$0.49
09/13/2014	MATEO, ERIC	9161	393	City Of Chicago Police	$327.57
08/08/2015	MARTINEZ, SERGIO	9161	044	City Of Chicago Police	$5.01
08/08/2015	MARTINEZ, SERGIO	9161	044	City Of Chicago Police	$615.00
08/08/2015	MARTINEZ, SERGIO	9161	044	City Of Chicago Police	$4.00
08/08/2015	MARTINEZ, SERGIO	9161	044	City Of Chicago Police	$4.00
08/08/2015	MARTINEZ, SERGIO	9161	044	City Of Chicago Police	$88.41
08/08/2015	MARTINEZ, SERGIO	9161	044	City Of Chicago Police	$4.00
08/08/2015	MARTINEZ, SERGIO	9161	044	City Of Chicago Police	$188.38
08/08/2015	MARTINEZ, SERGIO	9161	044	City Of Chicago Police	$2.66
08/08/2015	MARTINEZ, SERGIO	9161	044	City Of Chicago Police	$92.31
06/09/2015	MARTINEZ, ENRIQUE	9161	044	City Of Chicago Police	$1,458.09
07/09/2014	MARTIN, STEVEN	9171		City Of Chicago Police	$137.98
07/09/2014	MARTIN, STEVEN	9171		City Of Chicago Police	$1.23
02/12/2015	MARKOS, THEODORA	9161	024	City Of Chicago Police	$4.00
02/12/2015	MARKOS, THEODORA	9161	024	City Of Chicago Police	$4.00
02/12/2015	MARKOS, THEODORA	9161	024	City Of Chicago Police	$0.80

Incident Date	Claimant	Rank	Unit of Assignment	Insured	Total to be Paid
02/12/2015	MARKOS, THEODORA	9161	024	City Of Chicago Police	$308.99
02/12/2015	MARKOS, THEODORA	9161	024	City Of Chicago Police	$4.00
02/12/2015	MARKOS, THEODORA	9161	024	City Of Chicago Police	$0.80
02/12/2015	MARKOS, THEODORA	9161	024	City Of Chicago Police	$308.99
02/12/2015	MARKOS, THEODORA	9161	024	City Of Chicago Police	$308.99
02/12/2015	MARKOS, THEODORA	9161	024	City Of Chicago Police	$4.00
02/12/2015	MARKOS, THEODORA	9161	024	City Of Chicago Police	$0.80
02/12/2015	MARKOS, THEODORA	9161	024	City Of Chicago Police	$308.99
02/12/2015	MARKOS, THEODORA	9161	024	City Of Chicago Police	$184.25
02/12/2015	MARKOS, THEODORA	9161	024	City Of Chicago Police	$4.00
02/12/2015	MARKOS, THEODORA	9161	024	City Of Chicago Police	$11.99
02/12/2015	MARKOS, THEODORA	9161	024	City Of Chicago Police	$3,312.66
02/12/2015	MARKOS, THEODORA	9161	024	City Of Chicago Police	$236.27
02/12/2015	MARKOS, THEODORA	9161	024	City Of Chicago Police	$4.00
02/12/2015	MARKOS, THEODORA	9161	024	City Of Chicago Police	$4.46
02/12/2015	MARKOS, THEODORA	9161	024	City Of Chicago Police	$344.43
02/12/2015	MARKOS, THEODORA	9161	024	City Of Chicago Police	$0.80
02/12/2015	MARKOS, THEODORA	9161	024	City Of Chicago Police	$4.00
02/12/2015	MARKOS, THEODORA	9161	024	City Of Chicago Police	$10.33
09/30/2010	MALONEY, JAMES	9173	160	City Of Chicago Police	$1,370.64
07/13/2015	MALDONADO, JAMIE	9161		City Of Chicago Police	$841.49
02/24/2015	MAGIERA, SEBASTIAN	9161		City Of Chicago Police	$4.00
02/24/2015	MAGIERA, SEBASTIAN	9161		City Of Chicago Police	$69.56
02/24/2015	MAGIERA, SEBASTIAN	9161		City Of Chicago Police	$0.75
06/01/2013	MACK, RICHARD	9161		City Of Chicago Police	$124.16
06/01/2013	MACK, RICHARD	9161		City Of Chicago Police	$13.00
11/04/2008	MACK, PAUL			City Of Chicago Police	$209.17
11/04/2008	MACK, PAUL			City Of Chicago Police	$33.21
11/04/2008	MACK, PAUL			City Of Chicago Police	$4.00
07/04/2015	MACIAS, NINO	9161		City Of Chicago Police	$212.45
07/04/2015	MACIAS, NINO	9161		City Of Chicago Police	$62.24
07/04/2015	MACIAS, NINO	9161		City Of Chicago Police	$97.23
07/04/2015	MACIAS, NINO	9161		City Of Chicago Police	$258.39

Incident Date	Claimant	Rank	Unit of Assignment	Insured	Total to be Paid
07/04/2015	MACIAS, NINO	9161		City Of Chicago Police	$252.00
07/04/2015	MACIAS, NINO	9161		City Of Chicago Police	$245.43
07/04/2015	MACIAS, NINO	9161		City Of Chicago Police	$304.33
07/04/2015	MACIAS, NINO	9161		City Of Chicago Police	$189.59
07/04/2015	MACIAS, NINO	9161		City Of Chicago Police	$219.02
07/04/2015	MACIAS, NINO	9161		City Of Chicago Police	$212.45
07/04/2015	MACIAS, NINO	9161		City Of Chicago Police	$173.08
05/28/2002	Lyons, Megan	P	00013	City Of Chicago Police	$2,041.24
04/23/1988	Lappe, Michael	P	00016	City Of Chicago Police	$1,129.60
03/07/2003	Lange, Jimmie	P	00701	City Of Chicago Police	$553.03
08/28/2006	Laduzinsky, Mark J	P	00153	City Of Chicago Police	$49.37
01/02/2014	LYNCH, WILLIAM	9161		City Of Chicago Police	$245.98
01/02/2014	LYNCH, WILLIAM	9161		City Of Chicago Police	$4.00
01/02/2014	LYNCH, WILLIAM	9161		City Of Chicago Police	$0.63
01/02/2014	LYNCH, WILLIAM	9161		City Of Chicago Police	$245.98
01/02/2014	LYNCH, WILLIAM	9161		City Of Chicago Police	$4.00
01/02/2014	LYNCH, WILLIAM	9161		City Of Chicago Police	$0.63
01/09/2015	LUTZOW, BRIAN	9165	610	City Of Chicago Police	$4.00
01/09/2015	LUTZOW, BRIAN	9165	610	City Of Chicago Police	$300.77
01/09/2015	LUTZOW, BRIAN	9165	610	City Of Chicago Police	$0.78
05/27/2015	LUCIA, CHRISTINA	9161		City Of Chicago Police	$75.06
05/27/2015	LUCIA, CHRISTINA	9161		City Of Chicago Police	$4.00
05/27/2015	LUCIA, CHRISTINA	9161		City Of Chicago Police	$0.81
05/27/2015	LUCIA, CHRISTINA	9161		City Of Chicago Police	$217.37
05/27/2015	LUCIA, CHRISTINA	9161		City Of Chicago Police	$4.00
05/27/2015	LUCIA, CHRISTINA	9161		City Of Chicago Police	$0.57
05/27/2015	LUCIA, CHRISTINA	9161		City Of Chicago Police	$175.54
05/27/2015	LUCIA, CHRISTINA	9161		City Of Chicago Police	$0.45
05/27/2015	LUCIA, CHRISTINA	9161		City Of Chicago Police	$0.46
05/27/2015	LUCIA, CHRISTINA	9161		City Of Chicago Police	$171.43
05/27/2015	LUCIA, CHRISTINA	9161		City Of Chicago Police	$4.00
05/27/2015	LUCIA, CHRISTINA	9161		City Of Chicago Police	$0.45
05/27/2015	LUCIA, CHRISTINA	9161		City Of Chicago Police	$217.37

Incident Date	Claimant	Rank	Unit of Assignment	Insured	Total to be Paid
05/27/2015	LUCIA, CHRISTINA	9161		City Of Chicago Police	$4.00
05/27/2015	LUCIA, CHRISTINA	9161		City Of Chicago Police	$0.57
05/27/2015	LUCIA, CHRISTINA	9161		City Of Chicago Police	$175.54
05/27/2015	LUCIA, CHRISTINA	9161		City Of Chicago Police	$4.00
05/27/2015	LUCIA, CHRISTINA	9161		City Of Chicago Police	$0.46
05/27/2015	LUCIA, CHRISTINA	9161		City Of Chicago Police	$171.43
05/27/2015	LUCIA, CHRISTINA	9161		City Of Chicago Police	$4.00
05/27/2015	LUCIA, CHRISTINA	9161		City Of Chicago Police	$0.81
05/27/2015	LUCIA, CHRISTINA	9161		City Of Chicago Police	$4.00
05/27/2015	LUCIA, CHRISTINA	9161		City Of Chicago Police	$75.06
05/27/2015	LUCIA, CHRISTINA	9161		City Of Chicago Police	$4.00
08/28/2015	LOZANO RENTERIA, YVETTE	9161		City Of Chicago Police	$301.87
08/28/2015	LOZANO RENTERIA, YVETTE	9161		City Of Chicago Police	$4.00
08/28/2015	LOZANO RENTERIA, YVETTE	9161		City Of Chicago Police	$3.26
08/28/2015	LOZANO RENTERIA, YVETTE	9161		City Of Chicago Police	$2.66
08/28/2015	LOZANO RENTERIA, YVETTE	9161		City Of Chicago Police	$2.66
08/28/2015	LOZANO RENTERIA, YVETTE	9161		City Of Chicago Police	$188.38
08/28/2015	LOZANO RENTERIA, YVETTE	9161		City Of Chicago Police	$188.38
08/28/2015	LOZANO RENTERIA, YVETTE	9161		City Of Chicago Police	$4.00
08/28/2015	LOZANO RENTERIA, YVETTE	9161		City Of Chicago Police	$4.00
08/29/2015	LOZA, MICHAEL	9161		City Of Chicago Police	$3.26
08/29/2015	LOZA, MICHAEL	9161		City Of Chicago Police	$4.00
08/29/2015	LOZA, MICHAEL	9161		City Of Chicago Police	$301.87
08/29/2015	LOZA, MICHAEL	9161		City Of Chicago Police	$2.66
08/29/2015	LOZA, MICHAEL	9161		City Of Chicago Police	$4.00
08/29/2015	LOZA, MICHAEL	9161		City Of Chicago Police	$188.38
08/29/2015	LOZA, MICHAEL	9161		City Of Chicago Police	$4.00
08/29/2015	LOZA, MICHAEL	9161		City Of Chicago Police	$2.66
08/29/2015	LOZA, MICHAEL	9161		City Of Chicago Police	$188.38
08/29/2015	LOZA, MICHAEL	9161		City Of Chicago Police	$2.66
08/29/2015	LOZA, MICHAEL	9161		City Of Chicago Police	$4.00
08/29/2015	LOZA, MICHAEL	9161		City Of Chicago Police	$188.38
08/29/2015	LOZA, MICHAEL	9161		City Of Chicago Police	$2.66

Incident Date	Claimant	Rank	Unit of Assignment	Insured	Total to be Paid
08/29/2015	LOZA, MICHAEL	9161		City Of Chicago Police	$4.00
08/29/2015	LOZA, MICHAEL	9161		City Of Chicago Police	$188.38
04/03/2015	LORENZANA, EDWIN	9161		City Of Chicago Police	$256.48
04/03/2015	LORENZANA, EDWIN	9161		City Of Chicago Police	$256.48
04/03/2015	LORENZANA, EDWIN	9161		City Of Chicago Police	$4.00
04/03/2015	LORENZANA, EDWIN	9161		City Of Chicago Police	$0.67
04/03/2015	LORENZANA, EDWIN	9161		City Of Chicago Police	$4.00
04/03/2015	LORENZANA, EDWIN	9161		City Of Chicago Police	$260.59
04/03/2015	LORENZANA, EDWIN	9161		City Of Chicago Police	$0.66
04/03/2015	LORENZANA, EDWIN	9161		City Of Chicago Police	$4.00
04/03/2015	LORENZANA, EDWIN	9161		City Of Chicago Police	$0.66
04/03/2015	LORENZANA, EDWIN	9161		City Of Chicago Police	$0.66
04/03/2015	LORENZANA, EDWIN	9161		City Of Chicago Police	$4.00
04/03/2015	LORENZANA, EDWIN	9161		City Of Chicago Police	$256.48
05/14/2015	LOFGREN, CHRISTOPHER	9161	044	City Of Chicago Police	$0.33
05/14/2015	LOFGREN, CHRISTOPHER	9161	044	City Of Chicago Police	$87.77
05/14/2015	LOFGREN, CHRISTOPHER	9161	044	City Of Chicago Police	$127.14
05/14/2015	LOFGREN, CHRISTOPHER	9161	044	City Of Chicago Police	$173.08
05/14/2015	LOFGREN, CHRISTOPHER	9161	044	City Of Chicago Police	$4.00
05/14/2015	LOFGREN, CHRISTOPHER	9161	044	City Of Chicago Police	$0.45
05/14/2015	LOFGREN, CHRISTOPHER	9161	044	City Of Chicago Police	$0.44
05/14/2015	LOFGREN, CHRISTOPHER	9161	044	City Of Chicago Police	$4.00
05/14/2015	LOFGREN, CHRISTOPHER	9161	044	City Of Chicago Police	$171.17
05/14/2015	LOFGREN, CHRISTOPHER	9161	044	City Of Chicago Police	$0.56
05/14/2015	LOFGREN, CHRISTOPHER	9161	044	City Of Chicago Police	$4.00
05/14/2015	LOFGREN, CHRISTOPHER	9161	044	City Of Chicago Police	$214.91
05/14/2015	LOFGREN, CHRISTOPHER	9161	044	City Of Chicago Police	$0.23
05/14/2015	LOFGREN, CHRISTOPHER	9161	044	City Of Chicago Police	$4.00
05/14/2015	LOFGREN, CHRISTOPHER	9161	044	City Of Chicago Police	$4.00
01/01/2013	LEVERETT, SANDRA	9161	016	City Of Chicago Police	$1,198.08
08/05/2015	LESKA, BRIAN			City Of Chicago Police	$252.91
08/05/2015	LESKA, BRIAN			City Of Chicago Police	$4.78
08/05/2015	LESKA, BRIAN			City Of Chicago Police	$4.00

Incident Date	Claimant	Rank	Unit of Assignment	Insured	Total to be Paid
08/05/2015	LESKA, BRIAN			City Of Chicago Police	$3.64
08/05/2015	LESKA, BRIAN			City Of Chicago Police	$4.00
08/05/2015	LESKA, BRIAN			City Of Chicago Police	$193.00
08/05/2015	LESKA, BRIAN			City Of Chicago Police	$39.27
08/05/2015	LESKA, BRIAN			City Of Chicago Police	$4.00
08/05/2015	LESKA, BRIAN			City Of Chicago Police	$2,079.43
08/03/2015	LEONARD, AQUARIUS			City Of Chicago Police	$53.08
08/03/2015	LEONARD, AQUARIUS			City Of Chicago Police	$4.00
08/03/2015	LEONARD, AQUARIUS			City Of Chicago Police	$0.47
11/14/2012	LEFEBVRE, TODD	9161	715	City Of Chicago Police	$1,056.14
11/14/2012	LEFEBVRE, TODD	9161	715	City Of Chicago Police	$3,429.44
11/14/2012	LEFEBVRE, TODD	9161	715	City Of Chicago Police	$1,514.28
11/14/2012	LEFEBVRE, TODD	9161	715	City Of Chicago Police	$6,432.77
11/14/2012	LEFEBVRE, TODD	9161	715	City Of Chicago Police	$3,603.60
09/07/2015	LEE, SUNGJOO	9161	020	City Of Chicago Police	$2.66
09/07/2015	LEE, SUNGJOO	9161	020	City Of Chicago Police	$301.88
09/07/2015	LEE, SUNGJOO	9161	020	City Of Chicago Police	$188.38
09/07/2015	LEE, SUNGJOO	9161	020	City Of Chicago Police	$3.26
09/07/2015	LEE, SUNGJOO	9161	020	City Of Chicago Police	$4.00
09/07/2015	LEE, SUNGJOO	9161	020	City Of Chicago Police	$188.38
09/07/2015	LEE, SUNGJOO	9161	020	City Of Chicago Police	$4.00
09/07/2015	LEE, SUNGJOO	9161	020	City Of Chicago Police	$2.66
09/07/2015	LEE, SUNGJOO	9161	020	City Of Chicago Police	$4.00
09/06/2014	LEBENSORGER, FRED	9161		City Of Chicago Police	$1,740.49
09/06/2014	LEBENSORGER, FRED	9161		City Of Chicago Police	$174.49
09/06/2014	LEBENSORGER, FRED	9161		City Of Chicago Police	$4.00
09/06/2014	LEBENSORGER, FRED	9161		City Of Chicago Police	$0.92
09/06/2014	LEBENSORGER, FRED	9161		City Of Chicago Police	$304.29
09/06/2014	LEBENSORGER, FRED	9161		City Of Chicago Police	$4.00
09/06/2014	LEBENSORGER, FRED	9161		City Of Chicago Police	$1.61
09/06/2014	LEBENSORGER, FRED	9161		City Of Chicago Police	$377.01
11/04/2013	LANGLE, WILLIAM	PO	044	City Of Chicago Police	$4.00
11/04/2013	LANGLE, WILLIAM	PO	044	City Of Chicago Police	$129.44

Incident Date	Claimant	Rank	Unit of Assignment	Insured	Total to be Paid
11/04/2013	LANGLE, WILLIAM	PO	044	City Of Chicago Police	$1.16
05/25/2015	LADD, RYAN	9161	044	City Of Chicago Police	$7,821.08
05/25/2015	LADD, RYAN	9161	044	City Of Chicago Police	$0.55
05/25/2015	LADD, RYAN	9161	044	City Of Chicago Police	$4.00
05/25/2015	LADD, RYAN	9161	044	City Of Chicago Police	$213.00
05/25/2015	LADD, RYAN	9161	044	City Of Chicago Police	$250.00
03/03/2015	LABRIZZI, MARGARET	9161	015	City Of Chicago Police	$0.85
03/03/2015	LABRIZZI, MARGARET	9161	015	City Of Chicago Police	$327.57
03/03/2015	LABRIZZI, MARGARET	9161	015	City Of Chicago Police	$4.00
03/03/2015	LABRIZZI, MARGARET	9161	015	City Of Chicago Police	$0.67
03/03/2015	LABRIZZI, MARGARET	9161	015	City Of Chicago Police	$257.77
03/03/2015	LABRIZZI, MARGARET	9161	015	City Of Chicago Police	$4.00
03/03/2015	LABRIZZI, MARGARET	9161	015	City Of Chicago Police	$0.67
03/03/2015	LABRIZZI, MARGARET	9161	015	City Of Chicago Police	$257.77
03/03/2015	LABRIZZI, MARGARET	9161	015	City Of Chicago Police	$4.00
03/03/2015	LABRIZZI, MARGARET	9161	015	City Of Chicago Police	$0.67
03/03/2015	LABRIZZI, MARGARET	9161	015	City Of Chicago Police	$327.57
03/03/2015	LABRIZZI, MARGARET	9161	015	City Of Chicago Police	$4.00
03/03/2015	LABRIZZI, MARGARET	9161	015	City Of Chicago Police	$0.85
03/03/2015	LABRIZZI, MARGARET	9161	015	City Of Chicago Police	$257.77
03/03/2015	LABRIZZI, MARGARET	9161	015	City Of Chicago Police	$4.00
03/03/2015	LABRIZZI, MARGARET	9161	015	City Of Chicago Police	$4.00
03/03/2015	LABRIZZI, MARGARET	9161	015	City Of Chicago Police	$327.57
03/03/2015	LABRIZZI, MARGARET	9161	015	City Of Chicago Police	$0.85
03/03/2015	LABRIZZI, MARGARET	9161	015	City Of Chicago Police	$4.00
03/03/2015	LABRIZZI, MARGARET	9161	015	City Of Chicago Police	$327.57
03/03/2015	LABRIZZI, MARGARET	9161	015	City Of Chicago Police	$0.85
03/03/2015	LABRIZZI, MARGARET	9161	015	City Of Chicago Police	$4.00
03/03/2015	LABRIZZI, MARGARET	9161	015	City Of Chicago Police	$327.57
03/03/2015	LABRIZZI, MARGARET	9161	015	City Of Chicago Police	$0.85
04/28/1995	Karadjias, Solomis	P	00025	City Of Chicago Police	$20.04
04/28/1995	Karadjias, Solomis	P	00025	City Of Chicago Police	$4.00
09/09/2015	KUKSUK, JOHN	9161	018	City Of Chicago Police	$2,567.05

Incident Date	Claimant	Rank	Unit of Assignment	Insured	Total to be Paid
05/17/2015	KRAMER, DANIEL	9161	016	City Of Chicago Police	$4.00
05/17/2015	KRAMER, DANIEL	9161	016	City Of Chicago Police	$45.94
05/17/2015	KRAMER, DANIEL	9161	016	City Of Chicago Police	$3.42
05/17/2015	KRAMER, DANIEL	9161	016	City Of Chicago Police	$4.00
05/17/2015	KRAMER, DANIEL	9161	016	City Of Chicago Police	$224.31
05/17/2015	KRAMER, DANIEL	9161	016	City Of Chicago Police	$1.69
05/17/2015	KRAMER, DANIEL	9161	016	City Of Chicago Police	$4.00
05/17/2015	KRAMER, DANIEL	9161	016	City Of Chicago Police	$166.11
05/17/2015	KRAMER, DANIEL	9161	016	City Of Chicago Police	$0.12
05/17/2015	KRAMER, DANIEL	9161	016	City Of Chicago Police	$4.00
05/17/2015	KRAMER, DANIEL	9161	016	City Of Chicago Police	$20.04
06/24/2014	KOZLOWSKI, MATTHEW	9161		City Of Chicago Police	$92.42
04/15/2014	KING, JEFFREY	9165		City Of Chicago Police	$1,431.67
06/15/2014	KIM, HYON	9161		City Of Chicago Police	$76.71
06/21/2015	KIM, HYON			City Of Chicago Police	$4.00
06/21/2015	KIM, HYON			City Of Chicago Police	$288.16
06/21/2015	KIM, HYON			City Of Chicago Police	$5.66
08/10/2013	KENNEDY, MATTHEW	9171	014	City Of Chicago Police	$42.00
07/13/2015	KENDAL, KENNETHKenneth	9161		City Of Chicago Police	$183.76
07/13/2015	KENDAL, KENNETHKenneth	9161		City Of Chicago Police	$0.48
07/13/2015	KENDAL, KENNETHKenneth	9161		City Of Chicago Police	$4.00
04/28/2009	KATSAROS, DIMITRIOS	9161	019	City Of Chicago Police	$1,252.13
09/03/2015	KAPPEL DONEGAN, DANIELLE	9161	007	City Of Chicago Police	$4.00
09/03/2015	KAPPEL DONEGAN, DANIELLE	9161	007	City Of Chicago Police	$5.26
09/03/2015	KAPPEL DONEGAN, DANIELLE	9161	007	City Of Chicago Police	$278.29
02/03/2013	KAMRADT, DENNIS	9161	044	City Of Chicago Police	$0.41
02/03/2013	KAMRADT, DENNIS	9161	044	City Of Chicago Police	$35.38
07/17/2015	KAKOS, NICK	9161		City Of Chicago Police	$191.25
07/17/2015	KAKOS, NICK	9161		City Of Chicago Police	$4.00
07/17/2015	KAKOS, NICK	9161		City Of Chicago Police	$92.75
03/21/2015	KAHN, BRETT	9161		City Of Chicago Police	$68.80
03/21/2015	KAHN, BRETT	9161		City Of Chicago Police	$4.00
03/21/2015	KAHN, BRETT	9161		City Of Chicago Police	$1.22

Incident Date	Claimant	Rank	Unit of Assignment	Insured	Total to be Paid
03/21/2015	KAHN, BRETT	9161		City Of Chicago Police	$2.92
03/21/2015	KAHN, BRETT	9161		City Of Chicago Police	$10.80
03/21/2015	KAHN, BRETT	9161		City Of Chicago Police	$4.00
05/14/2015	KAHN, BRETT	9161		City Of Chicago Police	$19.20
05/14/2015	KAHN, BRETT	9161		City Of Chicago Police	$4.00
05/14/2015	KAHN, BRETT	9161		City Of Chicago Police	$0.82
05/14/2015	KAHN, BRETT	9161		City Of Chicago Police	$0.68
05/14/2015	KAHN, BRETT	9161		City Of Chicago Police	$4.00
05/14/2015	KAHN, BRETT	9161		City Of Chicago Police	$75.86
05/14/2015	KAHN, BRETT	9161		City Of Chicago Police	$0.88
05/14/2015	KAHN, BRETT	9161		City Of Chicago Police	$657.02
05/14/2015	KAHN, BRETT	9161		City Of Chicago Police	$4.00
05/14/2015	KAHN, BRETT	9161		City Of Chicago Police	$0.61
05/14/2015	KAHN, BRETT	9161		City Of Chicago Police	$4.00
05/14/2015	KAHN, BRETT	9161		City Of Chicago Police	$14.40
05/14/2015	KAHN, BRETT	9161		City Of Chicago Police	$8.43
05/14/2015	KAHN, BRETT	9161		City Of Chicago Police	$4.00
05/14/2015	KAHN, BRETT	9161		City Of Chicago Police	$198.40
05/14/2015	KAHN, BRETT	9161		City Of Chicago Police	$198.40
05/14/2015	KAHN, BRETT	9161		City Of Chicago Police	$4.00
05/14/2015	KAHN, BRETT	9161		City Of Chicago Police	$75.86
05/14/2015	KAHN, BRETT	9161		City Of Chicago Police	$5.88
05/14/2015	KAHN, BRETT	9161		City Of Chicago Police	$4.00
05/14/2015	KAHN, BRETT	9161		City Of Chicago Police	$8.43
10/14/1992	Johnson-Swain, Marianne C	P	00006	City Of Chicago Police	$167.52
10/14/1992	Johnson-Swain, Marianne C	P	00006	City Of Chicago Police	$4.00
10/14/1992	Johnson-Swain, Marianne C	P	00006	City Of Chicago Police	$742.11
10/14/1992	Johnson-Swain, Marianne C	P	00006	City Of Chicago Police	$4.00
09/10/1994	Jackson, Talmitch	P	00003	City Of Chicago Police	$550.68
09/10/1994	Jackson, Talmitch	P	00003	City Of Chicago Police	$1,413.72
05/08/2013	JONES, YVETTE	9161	006	City Of Chicago Police	$0.85
05/08/2013	JONES, YVETTE	9161	006	City Of Chicago Police	$4.00
05/08/2013	JONES, YVETTE	9161	006	City Of Chicago Police	$327.57

Incident Date	Claimant	Rank	Unit of Assignment	Insured	Total to be Paid
04/15/2013	JONES, TIMOTHY	9161		City Of Chicago Police	$178.03
04/15/2013	JONES, TIMOTHY	9161		City Of Chicago Police	$4.00
04/15/2013	JONES, TIMOTHY	9161		City Of Chicago Police	$0.45
04/15/2013	JONES, TIMOTHY	9161		City Of Chicago Police	$263.60
04/15/2013	JONES, TIMOTHY	9161		City Of Chicago Police	$4.00
04/15/2013	JONES, TIMOTHY	9161		City Of Chicago Police	$0.68
04/15/2013	JONES, TIMOTHY	9161		City Of Chicago Police	$313.65
04/15/2013	JONES, TIMOTHY	9161		City Of Chicago Police	$4.00
04/15/2013	JONES, TIMOTHY	9161		City Of Chicago Police	$0.81
04/15/2013	JONES, TIMOTHY	9161		City Of Chicago Police	$71.51
04/15/2013	JONES, TIMOTHY	9161		City Of Chicago Police	$4.00
04/15/2013	JONES, TIMOTHY	9161		City Of Chicago Police	$2.67
04/15/2013	JONES, TIMOTHY	9161		City Of Chicago Police	$223.97
04/15/2013	JONES, TIMOTHY	9161		City Of Chicago Police	$4.00
04/15/2013	JONES, TIMOTHY	9161		City Of Chicago Police	$0.57
04/15/2013	JONES, TIMOTHY	9161		City Of Chicago Police	$313.65
04/15/2013	JONES, TIMOTHY	9161		City Of Chicago Police	$4.00
04/15/2013	JONES, TIMOTHY	9161		City Of Chicago Police	$0.81
04/15/2013	JONES, TIMOTHY	9161		City Of Chicago Police	$344.43
04/15/2013	JONES, TIMOTHY	9161		City Of Chicago Police	$4.00
04/15/2013	JONES, TIMOTHY	9161		City Of Chicago Police	$10.33
04/15/2013	JONES, TIMOTHY	9161		City Of Chicago Police	$872.70
04/15/2013	JONES, TIMOTHY	9161		City Of Chicago Police	$490.88
04/15/2013	JONES, TIMOTHY	9161		City Of Chicago Police	$109.18
04/15/2013	JONES, TIMOTHY	9161		City Of Chicago Police	$355.48
04/15/2013	JONES, TIMOTHY	9161		City Of Chicago Police	$4.00
04/15/2013	JONES, TIMOTHY	9161		City Of Chicago Police	$0.92
04/15/2013	JONES, TIMOTHY	9161		City Of Chicago Police	$355.48
04/15/2013	JONES, TIMOTHY	9161		City Of Chicago Police	$4.00
04/15/2013	JONES, TIMOTHY	9161		City Of Chicago Police	$0.92
07/13/2015	JONES, GREGORY	9161	006	City Of Chicago Police	$189.59
07/13/2015	JONES, GREGORY	9161	006	City Of Chicago Police	$4.00
03/12/2015	JONES, ERIC	9161		City Of Chicago Police	$1.01

Incident Date	Claimant	Rank	Unit of Assignment	Insured	Total to be Paid
03/12/2015	JONES, ERIC	9161		City Of Chicago Police	$4.00
03/12/2015	JONES, ERIC	9161		City Of Chicago Police	$476.56
03/12/2015	JONES, ERIC	9161		City Of Chicago Police	$2,355.10
11/12/2014	JOHNSON, SHIRLEY	9161	012	City Of Chicago Police	$1,096.41
11/12/2014	JOHNSON, SHIRLEY	9161	012	City Of Chicago Police	$7,309.32
11/12/2014	JOHNSON, SHIRLEY	9161	012	City Of Chicago Police	$124.13
11/12/2014	JOHNSON, SHIRLEY	9161	012	City Of Chicago Police	$332.48
11/12/2014	JOHNSON, SHIRLEY	9161	012	City Of Chicago Police	$1.31
11/12/2014	JOHNSON, SHIRLEY	9161	012	City Of Chicago Police	$4.00
11/12/2014	JOHNSON, SHIRLEY	9161	012	City Of Chicago Police	$506.33
11/12/2014	JOHNSON, SHIRLEY	9161	012	City Of Chicago Police	$445.66
11/12/2014	JOHNSON, SHIRLEY	9161	012	City Of Chicago Police	$391.61
11/12/2014	JOHNSON, SHIRLEY	9161	012	City Of Chicago Police	$391.61
11/12/2014	JOHNSON, SHIRLEY	9161	012	City Of Chicago Police	$0.68
11/12/2014	JOHNSON, SHIRLEY	9161	012	City Of Chicago Police	$4.00
11/12/2014	JOHNSON, SHIRLEY	9161	012	City Of Chicago Police	$75.86
02/17/2014	JOHNSON, BELYINDA	9171		City Of Chicago Police	$1,062.60
02/17/2014	JOHNSON, BELYINDA	9171		City Of Chicago Police	$4.00
02/17/2014	JOHNSON, BELYINDA	9171		City Of Chicago Police	$33.75
02/17/2014	JOHNSON, BELYINDA	9171		City Of Chicago Police	$275.64
02/17/2014	JOHNSON, BELYINDA	9171		City Of Chicago Police	$4.00
02/17/2014	JOHNSON, BELYINDA	9171		City Of Chicago Police	$0.72
09/04/2014	JASINSKI, ROBERT	9161	001	City Of Chicago Police	$1.18
09/04/2014	JASINSKI, ROBERT	9161	001	City Of Chicago Police	$6.93
06/15/2015	JAIME, ELISEO	9161	007	City Of Chicago Police	$1.82
06/15/2015	JAIME, ELISEO	9161	007	City Of Chicago Police	$4.00
06/15/2015	JAIME, ELISEO	9161	007	City Of Chicago Police	$33.15
06/15/2015	JAIME, ELISEO	9161	007	City Of Chicago Police	$535.10
06/15/2015	JAIME, ELISEO	9161	007	City Of Chicago Police	$202.32
06/15/2015	JAIME, ELISEO	9161	007	City Of Chicago Police	$4.00
06/15/2015	JAIME, ELISEO	9161	007	City Of Chicago Police	$71.72
06/15/2015	JAIME, ELISEO	9161	007	City Of Chicago Police	$4.00
06/15/2015	JAIME, ELISEO	9161	007	City Of Chicago Police	$8,015.57

Incident Date	Claimant	Rank	Unit of Assignment	Insured	Total to be Paid
08/11/2013	JACKSON, MATTHEW	9161	011	City Of Chicago Police	$51.41
08/11/2013	JACKSON, MATTHEW	9161	011	City Of Chicago Police	$0.72
08/11/2013	JACKSON, MATTHEW	9161	011	City Of Chicago Police	$4.00
08/11/2013	JACKSON, MATTHEW	9161	011	City Of Chicago Police	$80.25
08/11/2013	JACKSON, MATTHEW	9161	011	City Of Chicago Police	$0.46
08/11/2013	JACKSON, MATTHEW	9161	011	City Of Chicago Police	$4.00
05/09/2014	JACKSON, MATTHEW	9161	161	City Of Chicago Police	$4.00
05/09/2014	JACKSON, MATTHEW	9161	161	City Of Chicago Police	$256.76
05/09/2014	JACKSON, MATTHEW	9161	161	City Of Chicago Police	$0.67
12/15/2014	JACKSON JR, WILLIAM	9206	277	City Of Chicago Police	$3.09
12/15/2014	JACKSON JR, WILLIAM	9206	277	City Of Chicago Police	$4.00
12/15/2014	JACKSON JR, WILLIAM	9206	277	City Of Chicago Police	$74.79
12/15/2014	JACKSON JR, WILLIAM	9206	277	City Of Chicago Police	$74.79
12/15/2014	JACKSON JR, WILLIAM	9206	277	City Of Chicago Police	$327.57
12/15/2014	JACKSON JR, WILLIAM	9206	277	City Of Chicago Police	$1,192.11
12/15/2014	JACKSON JR, WILLIAM	9206	277	City Of Chicago Police	$4.12
12/15/2014	JACKSON JR, WILLIAM	9206	277	City Of Chicago Police	$4.00
12/15/2014	JACKSON JR, WILLIAM	9206	277	City Of Chicago Police	$1,589.48
12/15/2014	JACKSON JR, WILLIAM	9206	277	City Of Chicago Police	$74.79
12/15/2014	JACKSON JR, WILLIAM	9206	277	City Of Chicago Police	$0.85
12/15/2014	JACKSON JR, WILLIAM	9206	277	City Of Chicago Police	$4.00
08/23/2015	INFELISE, MICHAEL	9161	044	City Of Chicago Police	$242.99
08/23/2015	INFELISE, MICHAEL	9161	044	City Of Chicago Police	$4.00
08/23/2015	INFELISE, MICHAEL	9161	044	City Of Chicago Police	$1.58
08/23/2015	INFELISE, MICHAEL	9161	044	City Of Chicago Police	$305.36
08/23/2015	INFELISE, MICHAEL	9161	044	City Of Chicago Police	$4.00
08/23/2015	INFELISE, MICHAEL	9161	044	City Of Chicago Police	$3.69
08/25/1993	Herring, Patricia	P	00007	City Of Chicago Police	$42.47
08/25/1993	Herring, Patricia	P	00007	City Of Chicago Police	$10.06
11/23/2005	Hernandez, Sonia	P	00023	City Of Chicago Police	$1,248.84
06/01/2006	Hansen, Neil T	P	00008	City Of Chicago Police	$115.69
06/01/2006	Hansen, Neil T	P	00008	City Of Chicago Police	$4.00
06/01/2006	Hansen, Neil T	P	00008	City Of Chicago Police	$79.85

Incident Date	Claimant	Rank	Unit of Assignment	Insured	Total to be Paid
06/01/2006	Hansen, Neil T	P	00008	City Of Chicago Police	$4.00
06/01/2006	Hansen, Neil T	P	00008	City Of Chicago Police	$117.88
06/01/2006	Hansen, Neil T	P	00008	City Of Chicago Police	$4.00
06/01/2006	Hansen, Neil T	P	00008	City Of Chicago Police	$239.96
06/01/2006	Hansen, Neil T	P	00008	City Of Chicago Police	$4.00
06/01/2006	Hansen, Neil T	P	00008	City Of Chicago Police	$1,738.40
06/01/2006	Hansen, Neil T	P	00008	City Of Chicago Police	$4.00
06/01/2006	Hansen, Neil T	P	00008	City Of Chicago Police	$4.00
06/01/2006	Hansen, Neil T	P	00008	City Of Chicago Police	$2,549.21
06/29/2015	HURLEY, CHERYL	9161	044	City Of Chicago Police	$4.00
06/29/2015	HURLEY, CHERYL	9161	044	City Of Chicago Police	$79.85
06/29/2015	HURLEY, CHERYL	9161	044	City Of Chicago Police	$1,189.39
02/05/2010	HUNDRIESER, DAVID	9161	016	City Of Chicago Police	$88.49
12/12/2009	HUMMONS, DONALD	9161	153	City Of Chicago Police	$4.00
08/29/2014	HUELS, TERENCE	PO		City Of Chicago Police	$257.77
08/29/2014	HUELS, TERENCE	PO		City Of Chicago Police	$0.67
09/06/2015	HUELS, TERENCE	9161		City Of Chicago Police	$4.00
09/06/2015	HUELS, TERENCE	9161		City Of Chicago Police	$9.79
09/06/2015	HUELS, TERENCE	9161		City Of Chicago Police	$518.06
09/05/2013	HOWARD, KEISHA	9161	005	City Of Chicago Police	$4.26
09/05/2013	HOWARD, KEISHA	9161	005	City Of Chicago Police	$4.00
09/05/2013	HOWARD, KEISHA	9161	005	City Of Chicago Police	$475.58
09/28/2013	HILL, LAWRENCE	9161		City Of Chicago Police	$91.88
04/28/2012	HILL, BARBARA	9161		City Of Chicago Police	$10.62
04/28/2012	HILL, BARBARA	9161		City Of Chicago Police	$11.78
09/03/2012	HERRERA, JUANA	9161	007	City Of Chicago Police	$1,027.28
09/11/2015	HERNANDEZ, MARCOS	9161		City Of Chicago Police	$1,388.63
03/17/2015	HERNANDEZ, EDGAR	9161	015	City Of Chicago Police	$2,051.50
04/26/2015	HAYNES, ARMON	9161		City Of Chicago Police	$172.61
04/26/2015	HAYNES, ARMON	9161		City Of Chicago Police	$0.91
04/26/2015	HAYNES, ARMON	9161		City Of Chicago Police	$4.00
08/07/2013	HAUSER, DANIEL	9161	044	City Of Chicago Police	$1,111.66
01/26/2014	HARRIS, TOMMIE	9160	542	City Of Chicago Police	$914.80

Incident Date	Claimant	Rank	Unit of Assignment	Insured	Total to be Paid
04/01/2015	HARRIS, NAKIA	9161	044	City Of Chicago Police	$196.08
04/01/2015	HARRIS, NAKIA	9161	044	City Of Chicago Police	$4.00
04/01/2015	HARRIS, NAKIA	9161	044	City Of Chicago Police	$2.59
04/01/2015	HARRIS, NAKIA	9161	044	City Of Chicago Police	$196.08
04/01/2015	HARRIS, NAKIA	9161	044	City Of Chicago Police	$4.00
04/01/2015	HARRIS, NAKIA	9161	044	City Of Chicago Police	$2.59
04/01/2015	HARRIS, NAKIA	9161	044	City Of Chicago Police	$196.08
04/01/2015	HARRIS, NAKIA	9161	044	City Of Chicago Police	$4.00
04/01/2015	HARRIS, NAKIA	9161	044	City Of Chicago Police	$2.59
04/01/2015	HARRIS, NAKIA	9161	044	City Of Chicago Police	$196.08
04/01/2015	HARRIS, NAKIA	9161	044	City Of Chicago Police	$4.00
04/01/2015	HARRIS, NAKIA	9161	044	City Of Chicago Police	$2.59
04/01/2015	HARRIS, NAKIA	9161	044	City Of Chicago Police	$196.08
04/01/2015	HARRIS, NAKIA	9161	044	City Of Chicago Police	$4.00
04/01/2015	HARRIS, NAKIA	9161	044	City Of Chicago Police	$2.59
05/20/2015	HARRIS, KEITH	9161	189	City Of Chicago Police	$4.21
05/20/2015	HARRIS, KEITH	9161	189	City Of Chicago Police	$4.00
05/20/2015	HARRIS, KEITH	9161	189	City Of Chicago Police	$250.73
05/20/2015	HARRIS, KEITH	9161	189	City Of Chicago Police	$2.69
05/20/2015	HARRIS, KEITH	9161	189	City Of Chicago Police	$4.00
05/20/2015	HARRIS, KEITH	9161	189	City Of Chicago Police	$199.83
08/14/2015	HARRIS, KEISHA	9161		City Of Chicago Police	$0.68
08/14/2015	HARRIS, KEISHA	9161		City Of Chicago Police	$4.00
08/14/2015	HARRIS, KEISHA	9161		City Of Chicago Police	$75.86
08/14/2015	HARRIS, BRIAN	9161		City Of Chicago Police	$3,203.07
06/18/2015	HARRIS SR, JOSEPH	9161	005	City Of Chicago Police	$2,157.12
06/18/2015	HARRIS SR, JOSEPH	9161	005	City Of Chicago Police	$100.25
06/18/2015	HARRIS SR, JOSEPH	9161	005	City Of Chicago Police	$4.00
06/18/2015	HARRIS SR, JOSEPH	9161	005	City Of Chicago Police	$169.22
06/18/2015	HARRIS SR, JOSEPH	9161	005	City Of Chicago Police	$0.60

Incident Date	Claimant	Rank	Unit of Assignment	Insured	Total to be Paid
06/18/2015	HARRIS SR, JOSEPH	9161	005	City Of Chicago Police	$4.00
06/18/2015	HARRIS SR, JOSEPH	9161	005	City Of Chicago Police	$129.69
06/18/2015	HARRIS SR, JOSEPH	9161	005	City Of Chicago Police	$1.77
06/18/2015	HARRIS SR, JOSEPH	9161	005	City Of Chicago Police	$4.00
06/18/2015	HARRIS SR, JOSEPH	9161	005	City Of Chicago Police	$169.33
06/18/2015	HARRIS SR, JOSEPH	9161	005	City Of Chicago Police	$1.77
06/18/2015	HARRIS SR, JOSEPH	9161	005	City Of Chicago Police	$1.77
06/18/2015	HARRIS SR, JOSEPH	9161	005	City Of Chicago Police	$4.00
06/18/2015	HARRIS SR, JOSEPH	9161	005	City Of Chicago Police	$4.00
06/18/2015	HARRIS SR, JOSEPH	9161	005	City Of Chicago Police	$182.63
06/18/2015	HARRIS SR, JOSEPH	9161	005	City Of Chicago Police	$182.63
06/18/2015	HARRIS SR, JOSEPH	9161	005	City Of Chicago Police	$1.38
06/18/2015	HARRIS SR, JOSEPH	9161	005	City Of Chicago Police	$4.00
06/18/2015	HARRIS SR, JOSEPH	9161	005	City Of Chicago Police	$815.00
08/24/2014	HARN, ELIZABETH	9161		City Of Chicago Police	$4.00
08/24/2014	HARN, ELIZABETH	9161		City Of Chicago Police	$79.85
11/24/2014	HANSSON, JEFFREY	9165		City Of Chicago Police	$478.32
11/24/2014	HANSSON, JEFFREY	9165		City Of Chicago Police	$4.00
11/24/2014	HANSSON, JEFFREY	9165		City Of Chicago Police	$5.19
03/29/2013	HANNA, JANET	9161	284	City Of Chicago Police	$311.48
03/29/2013	HANNA, JANET	9161	284	City Of Chicago Police	$4.00
03/29/2013	HANNA, JANET	9161	284	City Of Chicago Police	$40.80
07/12/2015	HANDZEL, LANCE	9161	008	City Of Chicago Police	$243.52
07/12/2015	HANDZEL, LANCE	9161	008	City Of Chicago Police	$289.46
07/12/2015	HANDZEL, LANCE	9161	008	City Of Chicago Police	$243.52
07/12/2015	HANDZEL, LANCE	9161	008	City Of Chicago Police	$249.18
07/12/2015	HANDZEL, LANCE	9161	008	City Of Chicago Police	$243.52
07/12/2015	HANDZEL, LANCE	9161	008	City Of Chicago Police	$243.52
07/12/2015	HANDZEL, LANCE	9161	008	City Of Chicago Police	$250.09
07/12/2015	HANDZEL, LANCE	9161	008	City Of Chicago Police	$250.09
07/12/2015	HANDZEL, LANCE	9161	008	City Of Chicago Police	$289.46
07/12/2015	HANDZEL, LANCE	9161	008	City Of Chicago Police	$243.52
07/12/2015	HANDZEL, LANCE	9161	008	City Of Chicago Police	$204.15

Incident Date	Claimant	Rank	Unit of Assignment	Insured	Total to be Paid
07/12/2015	HANDZEL, LANCE	9161	008	City Of Chicago Police	$245.43
07/12/2015	HANDZEL, LANCE	9161	008	City Of Chicago Police	$4.00
07/12/2015	HANDZEL, LANCE	9161	008	City Of Chicago Police	$243.52
07/12/2015	HANDZEL, LANCE	9161	008	City Of Chicago Police	$0.63
08/28/2015	HALL, SCOTT	9161	189	City Of Chicago Police	$203.01
08/28/2015	HALL, SCOTT	9161	189	City Of Chicago Police	$4.00
08/28/2015	HALL, SCOTT	9161	189	City Of Chicago Police	$0.53
01/01/2015	Galarza, Angela	9161		City Of Chicago Police	$4.00
01/01/2015	Galarza, Angela	9161		City Of Chicago Police	$75.86
01/01/2015	Galarza, Angela	9161		City Of Chicago Police	$0.68
06/15/2015	GUTRICH, JOHN	9161	012	City Of Chicago Police	$214.65
06/15/2015	GUTRICH, JOHN	9161	012	City Of Chicago Police	$31.50
06/15/2015	GUTRICH, JOHN	9161	012	City Of Chicago Police	$0.55
06/15/2015	GUTRICH, JOHN	9161	012	City Of Chicago Police	$4.00
06/15/2015	GUTRICH, JOHN	9161	012	City Of Chicago Police	$4.00
06/15/2015	GUTRICH, JOHN	9161	012	City Of Chicago Police	$0.60
09/29/2010	GUTIERREZ, VICTORIA	9161	012	City Of Chicago Police	$4.00
09/29/2010	GUTIERREZ, VICTORIA	9161	012	City Of Chicago Police	$117.88
11/23/2014	GUERRERO, ANGELICA	9161		City Of Chicago Police	$4.84
11/23/2014	GUERRERO, ANGELICA	9161		City Of Chicago Police	$100.77
11/23/2014	GUERRERO, ANGELICA	9161		City Of Chicago Police	$0.85
11/23/2014	GUERRERO, ANGELICA	9161		City Of Chicago Police	$4.00
11/23/2014	GUERRERO, ANGELICA	9161		City Of Chicago Police	$327.57
11/23/2014	GUERRERO, ANGELICA	9161		City Of Chicago Police	$4.00
05/14/2010	GUARNIERI, PAUL	9161		City Of Chicago Police	$175.62
05/14/2010	GUARNIERI, PAUL	9161		City Of Chicago Police	$4.00
05/14/2010	GUARNIERI, PAUL	9161		City Of Chicago Police	$0.44
05/14/2010	GUARNIERI, PAUL	9161		City Of Chicago Police	$292.77
05/14/2010	GUARNIERI, PAUL	9161		City Of Chicago Police	$0.44
05/14/2010	GUARNIERI, PAUL	9161		City Of Chicago Police	$0.75
05/14/2010	GUARNIERI, PAUL	9161		City Of Chicago Police	$4.00
05/14/2010	GUARNIERI, PAUL	9161		City Of Chicago Police	$175.62
05/14/2010	GUARNIERI, PAUL	9161		City Of Chicago Police	$4.00

Incident Date	Claimant	Rank	Unit of Assignment	Insured	Total to be Paid
02/22/2015	GRZENIA, STEPHEN	9165	640	City Of Chicago Police	$2.46
02/22/2015	GRZENIA, STEPHEN	9165	640	City Of Chicago Police	$4.00
02/22/2015	GRZENIA, STEPHEN	9165	640	City Of Chicago Police	$43.41
07/04/2012	GRIFFIN, TAMMI	9161		City Of Chicago Police	$76.40
01/11/2014	GRIFFIN, MAUREEN	9152	341	City Of Chicago Police	$76.71
10/14/2009	GREEN, RICHARD	9165		City Of Chicago Police	$337.07
12/06/2012	GRAHAM, BRIAN	9161	005	City Of Chicago Police	$10,155.41
12/06/2012	GRAHAM, BRIAN	9161	005	City Of Chicago Police	$19.62
12/06/2012	GRAHAM, BRIAN	9161	005	City Of Chicago Police	$1,380.20
07/31/2015	GRAFFEO, ANTHONY	9161	044	City Of Chicago Police	$1.51
07/31/2015	GRAFFEO, ANTHONY	9161	044	City Of Chicago Police	$242.26
07/31/2015	GRAFFEO, ANTHONY	9161	044	City Of Chicago Police	$261.14
07/31/2015	GRAFFEO, ANTHONY	9161	044	City Of Chicago Police	$213.07
07/31/2015	GRAFFEO, ANTHONY	9161	044	City Of Chicago Police	$584.93
07/31/2015	GRAFFEO, ANTHONY	9161	044	City Of Chicago Police	$4.00
07/31/2015	GRAFFEO, ANTHONY	9161	044	City Of Chicago Police	$41.83
07/31/2015	GRAFFEO, ANTHONY	9161	044	City Of Chicago Police	$388.57
06/05/2014	GONZALEZ, CAMILO	9161	010	City Of Chicago Police	$576.00
08/12/2015	GONZALES, ROBIN	9161	044	City Of Chicago Police	$75.06
08/12/2015	GONZALES, ROBIN	9161	044	City Of Chicago Police	$10.37
08/12/2015	GONZALES, ROBIN	9161	044	City Of Chicago Police	$4.00
08/12/2015	GONZALES, ROBIN	9161	044	City Of Chicago Police	$0.65
08/12/2015	GONZALES, ROBIN	9161	044	City Of Chicago Police	$210.04
08/12/2015	GONZALES, ROBIN	9161	044	City Of Chicago Police	$4.00
08/12/2015	GONZALES, ROBIN	9161	044	City Of Chicago Police	$0.54
08/12/2015	GONZALES, ROBIN	9161	044	City Of Chicago Police	$156.84
08/12/2015	GONZALES, ROBIN	9161	044	City Of Chicago Police	$4.00
08/12/2015	GONZALES, ROBIN	9161	044	City Of Chicago Police	$1.70
08/12/2015	GONZALES, ROBIN	9161	044	City Of Chicago Police	$10.44
08/12/2015	GONZALES, ROBIN	9161	044	City Of Chicago Police	$4.00
08/12/2015	GONZALES, ROBIN	9161	044	City Of Chicago Police	$0.03
08/12/2015	GONZALES, ROBIN	9161	044	City Of Chicago Police	$251.22
08/12/2015	GONZALES, ROBIN	9161	044	City Of Chicago Police	$0.81

Incident Date	Claimant	Rank	Unit of Assignment	Insured	Total to be Paid
08/12/2015	GONZALES, ROBIN	9161	044	City Of Chicago Police	$4.00
08/12/2015	GONZALES, ROBIN	9161	044	City Of Chicago Police	$1,159.90
08/12/2015	GONZALES, ROBIN	9161	044	City Of Chicago Police	$4.00
07/13/2015	GILL, BRENDAN	9161		City Of Chicago Police	$4.61
07/13/2015	GILL, BRENDAN	9161		City Of Chicago Police	$8.25
07/13/2015	GILL, BRENDAN	9161		City Of Chicago Police	$4.00
03/31/2015	GIBSON, DELORES	9161	171	City Of Chicago Police	$1,233.32
02/05/2015	GHUSAIN, KASSIM	9161	003	City Of Chicago Police	$13.00
02/05/2015	GHUSAIN, KASSIM	9161	003	City Of Chicago Police	$124.16
12/18/2014	GASCA, ANDREW	9161		City Of Chicago Police	$560.97
12/18/2014	GASCA, ANDREW	9161		City Of Chicago Police	$4.00
05/10/2014	GARZA, NORA	9161	044	City Of Chicago Police	$4.00
05/10/2014	GARZA, NORA	9161	044	City Of Chicago Police	$298.24
05/10/2014	GARZA, NORA	9161	044	City Of Chicago Police	$0.76
06/15/2015	GARRETT, ERIN	9161	004	City Of Chicago Police	$257.77
06/15/2015	GARRETT, ERIN	9161	004	City Of Chicago Police	$4.00
06/15/2015	GARRETT, ERIN	9161	004	City Of Chicago Police	$0.67
06/15/2015	GARRETT, ERIN	9161	004	City Of Chicago Police	$327.57
06/15/2015	GARRETT, ERIN	9161	004	City Of Chicago Police	$4.00
06/15/2015	GARRETT, ERIN	9161	004	City Of Chicago Police	$0.85
06/15/2015	GARRETT, ERIN	9161	004	City Of Chicago Police	$327.57
06/15/2015	GARRETT, ERIN	9161	004	City Of Chicago Police	$4.00
06/15/2015	GARRETT, ERIN	9161	004	City Of Chicago Police	$0.85
06/15/2015	GARRETT, ERIN	9161	004	City Of Chicago Police	$327.57
06/15/2015	GARRETT, ERIN	9161	004	City Of Chicago Police	$4.00
06/15/2015	GARRETT, ERIN	9161	004	City Of Chicago Police	$0.85
06/15/2015	GARRETT, ERIN	9161	004	City Of Chicago Police	$327.57
06/15/2015	GARRETT, ERIN	9161	004	City Of Chicago Police	$4.00
06/15/2015	GARRETT, ERIN	9161	004	City Of Chicago Police	$0.85
06/15/2015	GARRETT, ERIN	9161	004	City Of Chicago Police	$327.57
06/15/2015	GARRETT, ERIN	9161	004	City Of Chicago Police	$4.00
06/15/2015	GARRETT, ERIN	9161	004	City Of Chicago Police	$0.85
06/15/2015	GARRETT, ERIN	9161	004	City Of Chicago Police	$327.57

Incident Date	Claimant	Rank	Unit of Assignment	Insured	Total to be Paid
06/15/2015	GARRETT, ERIN	9161	004	City Of Chicago Police	$4.00
06/15/2015	GARRETT, ERIN	9161	004	City Of Chicago Police	$0.85
06/15/2015	GARRETT, ERIN	9161	004	City Of Chicago Police	$75.86
06/15/2015	GARRETT, ERIN	9161	004	City Of Chicago Police	$4.00
06/15/2015	GARRETT, ERIN	9161	004	City Of Chicago Police	$0.68
06/15/2015	GARRETT, ERIN	9161	004	City Of Chicago Police	$327.57
06/15/2015	GARRETT, ERIN	9161	004	City Of Chicago Police	$4.00
06/15/2015	GARRETT, ERIN	9161	004	City Of Chicago Police	$0.85
06/15/2015	GARRETT, ERIN	9161	004	City Of Chicago Police	$4.00
06/15/2015	GARRETT, ERIN	9161	004	City Of Chicago Police	$257.77
06/15/2015	GARRETT, ERIN	9161	004	City Of Chicago Police	$4.00
06/15/2015	GARRETT, ERIN	9161	004	City Of Chicago Police	$0.67
06/15/2015	GARRETT, ERIN	9161	004	City Of Chicago Police	$327.57
06/15/2015	GARRETT, ERIN	9161	004	City Of Chicago Police	$4.00
06/15/2015	GARRETT, ERIN	9161	004	City Of Chicago Police	$0.85
06/15/2015	GARRETT, ERIN	9161	004	City Of Chicago Police	$187.97
06/15/2015	GARRETT, ERIN	9161	004	City Of Chicago Police	$4.00
06/15/2015	GARRETT, ERIN	9161	004	City Of Chicago Police	$0.49
06/15/2015	GARRETT, ERIN	9161	004	City Of Chicago Police	$327.57
06/15/2015	GARRETT, ERIN	9161	004	City Of Chicago Police	$4.00
06/15/2015	GARRETT, ERIN	9161	004	City Of Chicago Police	$0.85
06/15/2015	GARRETT, ERIN	9161	004	City Of Chicago Police	$327.57
06/15/2015	GARRETT, ERIN	9161	004	City Of Chicago Police	$4.00
06/15/2015	GARRETT, ERIN	9161	004	City Of Chicago Police	$0.85
06/15/2015	GARRETT, ERIN	9161	004	City Of Chicago Police	$327.57
06/15/2015	GARRETT, ERIN	9161	004	City Of Chicago Police	$4.00
06/15/2015	GARRETT, ERIN	9161	004	City Of Chicago Police	$0.85
06/15/2015	GARRETT, ERIN	9161	004	City Of Chicago Police	$327.57
06/15/2015	GARRETT, ERIN	9161	004	City Of Chicago Police	$4.00
06/15/2015	GARRETT, ERIN	9161	004	City Of Chicago Police	$0.85
06/15/2015	GARRETT, ERIN	9161	004	City Of Chicago Police	$327.57
06/15/2015	GARRETT, ERIN	9161	004	City Of Chicago Police	$4.00
06/15/2015	GARRETT, ERIN	9161	004	City Of Chicago Police	$0.85

Incident Date	Claimant	Rank	Unit of Assignment	Insured	Total to be Paid
12/25/2014	GARDNER, RODERICK	9171		City Of Chicago Police	$219.57
12/25/2014	GARDNER, RODERICK	9171		City Of Chicago Police	$4.00
12/25/2014	GARDNER, RODERICK	9171		City Of Chicago Police	$0.57
12/25/2014	GARDNER, RODERICK	9171		City Of Chicago Police	$219.57
12/25/2014	GARDNER, RODERICK	9171		City Of Chicago Police	$0.45
12/25/2014	GARDNER, RODERICK	9171		City Of Chicago Police	$4.00
12/25/2014	GARDNER, RODERICK	9171		City Of Chicago Police	$173.63
12/25/2014	GARDNER, RODERICK	9171		City Of Chicago Police	$0.57
12/25/2014	GARDNER, RODERICK	9171		City Of Chicago Police	$4.00
05/26/2010	GARCIA, MARGARITA	9161	018	City Of Chicago Police	$111.20
05/26/2010	GARCIA, MARGARITA	9161	018	City Of Chicago Police	$155.12
05/26/2010	GARCIA, MARGARITA	9161	018	City Of Chicago Police	$2.35
05/16/2015	GARCIA, ADOLPHO	9161	044	City Of Chicago Police	$276.08
05/16/2015	GARCIA, ADOLPHO	9161	044	City Of Chicago Police	$153.37
05/16/2015	GARCIA, ADOLPHO	9161	044	City Of Chicago Police	$2.85
05/16/2015	GARCIA, ADOLPHO	9161	044	City Of Chicago Police	$4.00
05/16/2015	GARCIA, ADOLPHO	9161	044	City Of Chicago Police	$1,098.91
05/16/2015	GARCIA, ADOLPHO	9161	044	City Of Chicago Police	$0.71
05/16/2015	GARCIA, ADOLPHO	9161	044	City Of Chicago Police	$4.00
12/21/2014	GARCIA, ADOLFO	9161	701	City Of Chicago Police	$3,435.01
12/21/2014	GARCIA, ADOLFO	9161	701	City Of Chicago Police	$168.21
12/21/2014	GARCIA, ADOLFO	9161	701	City Of Chicago Police	$4.00
12/21/2014	GARCIA, ADOLFO	9161	701	City Of Chicago Police	$0.43
08/20/2015	GANNON JR, THOMAS	9161	011	City Of Chicago Police	$4.00
08/20/2015	GANNON JR, THOMAS	9161	011	City Of Chicago Police	$7.80
08/20/2015	GANNON JR, THOMAS	9161	011	City Of Chicago Police	$412.97
04/23/2014	GAMBLE, TYRONE	9161	044	City Of Chicago Police	$4.00
04/23/2014	GAMBLE, TYRONE	9161	044	City Of Chicago Police	$2.08
04/23/2014	GAMBLE, TYRONE	9161	044	City Of Chicago Police	$110.31
12/31/2014	GAINER, RYAN	9161		City Of Chicago Police	$45.94
12/31/2014	GAINER, RYAN	9161		City Of Chicago Police	$0.24
12/31/2014	GAINER, RYAN	9161		City Of Chicago Police	$91.88
12/31/2014	GAINER, RYAN	9161		City Of Chicago Police	$0.24

Incident Date	Claimant	Rank	Unit of Assignment	Insured	Total to be Paid
12/31/2014	GAINER, RYAN	9161		City Of Chicago Police	$91.88
12/31/2014	GAINER, RYAN	9161		City Of Chicago Police	$0.12
12/31/2014	GAINER, RYAN	9161		City Of Chicago Police	$45.94
12/31/2014	GAINER, RYAN	9161		City Of Chicago Police	$0.12
12/31/2014	GAINER, RYAN	9161		City Of Chicago Police	$45.94
12/31/2014	GAINER, RYAN	9161		City Of Chicago Police	$0.12
12/31/2014	GAINER, RYAN	9161		City Of Chicago Police	$45.94
12/31/2014	GAINER, RYAN	9161		City Of Chicago Police	$0.12
04/05/2015	FURLET, MILES	9161	044	City Of Chicago Police	$627.48
04/05/2015	FURLET, MILES	9161	044	City Of Chicago Police	$4.00
04/05/2015	FURLET, MILES	9161	044	City Of Chicago Police	$0.65
04/05/2015	FURLET, MILES	9161	044	City Of Chicago Police	$4.00
04/05/2015	FURLET, MILES	9161	044	City Of Chicago Police	$11.85
04/05/2015	FURLET, MILES	9161	044	City Of Chicago Police	$34.55
06/03/2015	FUENTES, EIBAR	9161		City Of Chicago Police	$80.89
06/03/2015	FUENTES, EIBAR	9161		City Of Chicago Police	$4.00
06/03/2015	FUENTES, EIBAR	9161		City Of Chicago Police	$637.00
06/03/2015	FUENTES, EIBAR	9161		City Of Chicago Police	$7,473.62
06/03/2015	FUENTES, EIBAR	9161		City Of Chicago Police	$267.16
06/03/2015	FUENTES, EIBAR	9161		City Of Chicago Police	$0.59
06/03/2015	FUENTES, EIBAR	9161		City Of Chicago Police	$4.00
06/03/2015	FUENTES, EIBAR	9161		City Of Chicago Police	$225.59
06/03/2015	FUENTES, EIBAR	9161		City Of Chicago Police	$2.06
06/03/2015	FUENTES, EIBAR	9161		City Of Chicago Police	$4.00
06/03/2015	FUENTES, EIBAR	9161		City Of Chicago Police	$230.71
06/03/2015	FUENTES, EIBAR	9161		City Of Chicago Police	$0.68
06/03/2015	FUENTES, EIBAR	9161		City Of Chicago Police	$4.00
06/03/2015	FUENTES, EIBAR	9161		City Of Chicago Police	$265.25
06/03/2015	FUENTES, EIBAR	9161		City Of Chicago Police	$0.68
06/03/2015	FUENTES, EIBAR	9161		City Of Chicago Police	$4.00
06/03/2015	FUENTES, EIBAR	9161		City Of Chicago Police	$75.86
06/03/2015	FUENTES, EIBAR	9161		City Of Chicago Police	$0.68
06/03/2015	FUENTES, EIBAR	9161		City Of Chicago Police	$4.00

Incident Date	Claimant	Rank	Unit of Assignment	Insured	Total to be Paid
06/03/2015	FUENTES, EIBAR	9161		City Of Chicago Police	$75.86
06/03/2015	FUENTES, EIBAR	9161		City Of Chicago Police	$0.69
06/03/2015	FUENTES, EIBAR	9161		City Of Chicago Police	$4.00
06/03/2015	FUENTES, EIBAR	9161		City Of Chicago Police	$0.67
06/03/2015	FUENTES, EIBAR	9161		City Of Chicago Police	$4.00
06/03/2015	FUENTES, EIBAR	9161		City Of Chicago Police	$261.14
10/10/2014	FRAUSTO, JACQUELYN	9171	011	City Of Chicago Police	$0.75
10/10/2014	FRAUSTO, JACQUELYN	9171	011	City Of Chicago Police	$3,603.60
10/10/2014	FRAUSTO, JACQUELYN	9171	011	City Of Chicago Police	$4.00
10/10/2014	FRAUSTO, JACQUELYN	9171	011	City Of Chicago Police	$294.12
06/02/2015	FRANO JR, WAYNE	9161	044	City Of Chicago Police	$0.70
06/02/2015	FRANO JR, WAYNE	9161	044	City Of Chicago Police	$4.00
06/02/2015	FRANO JR, WAYNE	9161	044	City Of Chicago Police	$1.50
06/02/2015	FRANO JR, WAYNE	9161	044	City Of Chicago Police	$889.25
06/02/2015	FRANO JR, WAYNE	9161	044	City Of Chicago Police	$4.00
06/02/2015	FRANO JR, WAYNE	9161	044	City Of Chicago Police	$4.00
06/02/2015	FRANO JR, WAYNE	9161	044	City Of Chicago Police	$580.26
06/02/2015	FRANO JR, WAYNE	9161	044	City Of Chicago Police	$1,255.52
06/02/2015	FRANO JR, WAYNE	9161	044	City Of Chicago Police	$372.07
06/02/2015	FRANO JR, WAYNE	9161	044	City Of Chicago Police	$2.30
06/02/2015	FRANO JR, WAYNE	9161	044	City Of Chicago Police	$4.00
06/02/2015	FRANO JR, WAYNE	9161	044	City Of Chicago Police	$23.72
06/02/2015	FRANO JR, WAYNE	9161	044	City Of Chicago Police	$64.88
06/02/2015	FRANO JR, WAYNE	9161	044	City Of Chicago Police	$1,116.21
06/02/2015	FRANO JR, WAYNE	9161	044	City Of Chicago Police	$269.07
06/02/2015	FRANO JR, WAYNE	9161	044	City Of Chicago Police	$0.96
06/02/2015	FRANO JR, WAYNE	9161	044	City Of Chicago Police	$4.00
07/15/2015	FRANCO, LINDEN	9161		City Of Chicago Police	$1,173.80
04/03/2013	FOSTER, KEVIN	9161		City Of Chicago Police	$76.71
06/10/2015	FOSS, ROBERT	9161	017	City Of Chicago Police	$4.00
11/06/2010	FOLINO, ANTHONY	9161		City Of Chicago Police	$952.25
11/06/2010	FOLINO, ANTHONY	9161		City Of Chicago Police	$4.00
02/16/2015	FOLINO, ANTHONY	9161		City Of Chicago Police	$150.00

Incident Date	Claimant	Rank	Unit of Assignment	Insured	Total to be Paid
02/16/2015	FOLINO, ANTHONY	9161		City Of Chicago Police	$4.00
02/16/2015	FOLINO, ANTHONY	9161		City Of Chicago Police	$4.22
02/16/2015	FOLINO, ANTHONY	9161		City Of Chicago Police	$4.00
02/16/2015	FOLINO, ANTHONY	9161		City Of Chicago Police	$120.00
06/08/2015	FLOWERS, ANTHONY	9165	009	City Of Chicago Police	$692.86
06/08/2015	FLOWERS, ANTHONY	9165	009	City Of Chicago Police	$1.23
06/08/2015	FLOWERS, ANTHONY	9165	009	City Of Chicago Police	$1.78
06/08/2015	FLOWERS, ANTHONY	9165	009	City Of Chicago Police	$69.77
06/08/2015	FLOWERS, ANTHONY	9165	009	City Of Chicago Police	$4.00
06/08/2015	FLOWERS, ANTHONY	9165	009	City Of Chicago Police	$2.96
06/08/2015	FLOWERS, ANTHONY	9165	009	City Of Chicago Police	$334.22
06/08/2015	FLOWERS, ANTHONY	9165	009	City Of Chicago Police	$4.00
06/08/2015	FLOWERS, ANTHONY	9165	009	City Of Chicago Police	$0.86
06/08/2015	FLOWERS, ANTHONY	9165	009	City Of Chicago Police	$150.46
06/08/2015	FLOWERS, ANTHONY	9165	009	City Of Chicago Police	$4.00
06/08/2015	FLOWERS, ANTHONY	9165	009	City Of Chicago Police	$0.38
06/08/2015	FLOWERS, ANTHONY	9165	009	City Of Chicago Police	$1,667.26
06/08/2015	FLOWERS, ANTHONY	9165	009	City Of Chicago Police	$4.00
06/08/2015	FLOWERS, ANTHONY	9165	009	City Of Chicago Police	$50.02
06/08/2015	FLOWERS, ANTHONY	9165	009	City Of Chicago Police	$1,011.19
06/08/2015	FLOWERS, ANTHONY	9165	009	City Of Chicago Police	$4.00
06/08/2015	FLOWERS, ANTHONY	9165	009	City Of Chicago Police	$2.59
06/08/2015	FLOWERS, ANTHONY	9165	009	City Of Chicago Police	$485.81
06/08/2015	FLOWERS, ANTHONY	9165	009	City Of Chicago Police	$4.00
06/08/2015	FLOWERS, ANTHONY	9165	009	City Of Chicago Police	$1.24
06/08/2015	FLOWERS, ANTHONY	9165	009	City Of Chicago Police	$306.48
06/08/2015	FLOWERS, ANTHONY	9165	009	City Of Chicago Police	$4.00
06/08/2015	FLOWERS, ANTHONY	9165	009	City Of Chicago Police	$0.79
06/08/2015	FLOWERS, ANTHONY	9165	009	City Of Chicago Police	$480.57
06/08/2015	FLOWERS, ANTHONY	9165	009	City Of Chicago Police	$4.00
06/08/2015	FLOWERS, ANTHONY	9165	009	City Of Chicago Police	$4.00
05/19/2015	FISCHER, NATALIE	9161	010	City Of Chicago Police	$75.86
05/19/2015	FISCHER, NATALIE	9161	010	City Of Chicago Police	$4.00

Incident Date	Claimant	Rank	Unit of Assignment	Insured	Total to be Paid
05/19/2015	FISCHER, NATALIE	9161	010	City Of Chicago Police	$0.68
11/30/2012	FINNEGAN, KEVIN	9161	019	City Of Chicago Police	$122.76
11/30/2012	FINNEGAN, KEVIN	9161	019	City Of Chicago Police	$16.69
06/03/2014	FILICE, DARYL	9161	009	City Of Chicago Police	$81.46
07/06/2015	FERNANDEZ, JOSE	9161	008	City Of Chicago Police	$1,239.10
07/06/2015	FERNANDEZ, JOSE	9161	008	City Of Chicago Police	$0.45
07/06/2015	FERNANDEZ, JOSE	9161	008	City Of Chicago Police	$4.00
07/06/2015	FERNANDEZ, JOSE	9161	008	City Of Chicago Police	$11.27
07/06/2015	FERNANDEZ, JOSE	9161	008	City Of Chicago Police	$1,591.08
07/06/2015	FERNANDEZ, JOSE	9161	008	City Of Chicago Police	$4.00
07/06/2015	FERNANDEZ, JOSE	9161	008	City Of Chicago Police	$173.63
07/06/2015	FERNANDEZ, JOSE	9161	008	City Of Chicago Police	$0.57
07/06/2015	FERNANDEZ, JOSE	9161	008	City Of Chicago Police	$4.00
07/06/2015	FERNANDEZ, JOSE	9161	008	City Of Chicago Police	$219.57
07/06/2015	FERNANDEZ, JOSE	9161	008	City Of Chicago Police	$0.45
07/06/2015	FERNANDEZ, JOSE	9161	008	City Of Chicago Police	$4.00
07/06/2015	FERNANDEZ, JOSE	9161	008	City Of Chicago Police	$173.63
07/06/2015	FERNANDEZ, JOSE	9161	008	City Of Chicago Police	$4.00
07/06/2015	FERNANDEZ, JOSE	9161	008	City Of Chicago Police	$219.57
07/06/2015	FERNANDEZ, JOSE	9161	008	City Of Chicago Police	$4.00
07/06/2015	FERNANDEZ, JOSE	9161	008	City Of Chicago Police	$0.57
07/06/2015	FERNANDEZ, JOSE	9161	008	City Of Chicago Police	$250.83
07/06/2015	FERNANDEZ, JOSE	9161	008	City Of Chicago Police	$4.00
07/06/2015	FERNANDEZ, JOSE	9161	008	City Of Chicago Police	$0.65
07/06/2015	FERNANDEZ, JOSE	9161	008	City Of Chicago Police	$173.63
07/06/2015	FERNANDEZ, JOSE	9161	008	City Of Chicago Police	$4.00
07/06/2015	FERNANDEZ JOSE	9161	008	City Of Chicago Police	$0.45
07/06/2015	FERNANDEZ, JOSE	9161	008	City Of Chicago Police	$252.74
07/06/2015	FERNANDEZ, JOSE	9161	008	City Of Chicago Police	$4.00
07/06/2015	FERNANDEZ, JOSE	9161	008	City Of Chicago Police	$0.66
07/06/2015	FERNANDEZ, JOSE	9161	008	City Of Chicago Police	$219.57
07/06/2015	FERNANDEZ, JOSE	9161	008	City Of Chicago Police	$4.00
07/06/2015	FERNANDEZ, JOSE	9161	008	City Of Chicago Police	$0.57

Incident Date	Claimant	Rank	Unit of Assignment	Insured	Total to be Paid
08/06/2015	FENNESSEY, PATRICK	9161		City Of Chicago Police	$12.69
08/06/2015	FENNESSEY, PATRICK	9161		City Of Chicago Police	$1,418.84
08/06/2015	FENNESSEY, PATRICK	9161		City Of Chicago Police	$4.00
01/09/2015	FELSENTHAL, JULIE	9161		City Of Chicago Police	$1,210.17
09/16/2010	FEIL, CHRISTOPHER	9161	393	City Of Chicago Police	$75.86
09/16/2010	FEIL, CHRISTOPHER	9161	393	City Of Chicago Police	$4.00
09/16/2010	FEIL, CHRISTOPHER	9161	393	City Of Chicago Police	$0.68
09/16/2010	FEIL, CHRISTOPHER	9161	393	City Of Chicago Police	$311.60
09/16/2010	FEIL, CHRISTOPHER	9161	393	City Of Chicago Police	$120.99
09/16/2010	FEIL, CHRISTOPHER	9161	393	City Of Chicago Police	$1,571.16
08/30/2015	FAGAN, DANIEL	9161		City Of Chicago Police	$1,430.18
08/16/2000	Edenhofer, Carleen	P	00016	City Of Chicago Police	$56.83
07/20/2013	ESQUIVEL, CIRILO	9161	044	City Of Chicago Police	$4.00
06/08/2015	ERRUM, ALEX	9161	012	City Of Chicago Police	$4.00
06/08/2015	ERRUM, ALEX	9161	012	City Of Chicago Police	$0.66
06/08/2015	ERRUM, ALEX	9161	012	City Of Chicago Police	$267.97
06/08/2015	ERRUM, ALEX	9161	012	City Of Chicago Police	$4.00
06/08/2015	ERRUM, ALEX	9161	012	City Of Chicago Police	$0.57
06/08/2015	ERRUM, ALEX	9161	012	City Of Chicago Police	$4.00
06/08/2015	ERRUM, ALEX	9161	012	City Of Chicago Police	$0.66
06/08/2015	ERRUM, ALEX	9161	012	City Of Chicago Police	$309.93
06/08/2015	ERRUM, ALEX	9161	012	City Of Chicago Police	$2,528.50
06/08/2015	ERRUM, ALEX	9161	012	City Of Chicago Police	$309.93
09/03/2012	ENRIQUEZ, ELIZABETH	9161	007	City Of Chicago Police	$71.87
08/15/2010	ENG, DOUGLAS			City Of Chicago Police	$79.85
08/15/2010	ENG, DOUGLAS			City Of Chicago Police	$4.00
09/19/2015	EBBITT, JOHN	9161		City Of Chicago Police	$877.24
09/19/2015	EBBITT, JOHN	9161		City Of Chicago Police	$4.00
09/19/2015	EBBITT, JOHN	9161		City Of Chicago Police	$16.57
07/14/1988	Domagala, Bernard	P	09999	City Of Chicago Police	$10,791.50
07/21/2007	Deraedt, Craig A	P	00016	City Of Chicago Police	$241.53
07/21/2007	Deraedt, Craig A	P	00016	City Of Chicago Police	$136.95
07/21/2007	Deraedt, Craig A	P	00016	City Of Chicago Police	$169.03

Incident Date	Claimant	Rank	Unit of Assignment	Insured	Total to be Paid
10/28/2014	DODOO, JONAS			City Of Chicago Police	$4.00
10/28/2014	DODOO, JONAS			City Of Chicago Police	$276.31
06/21/2015	DELVALLE, HENRY	9161	011	City Of Chicago Police	$1,931.09
06/20/2015	DELVALLE, HENRY	9161	011	City Of Chicago Police	$4.00
06/20/2015	DELVALLE, HENRY	9161	011	City Of Chicago Police	$4.00
06/20/2015	DELVALLE, HENRY	9161	011	City Of Chicago Police	$0.87
06/20/2015	DELVALLE, HENRY	9161	011	City Of Chicago Police	$112.27
06/20/2015	DELVALLE, HENRY	9161	011	City Of Chicago Police	$4.00
06/20/2015	DELVALLE, HENRY	9161	011	City Of Chicago Police	$0.28
06/20/2015	DELVALLE, HENRY	9161	011	City Of Chicago Police	$340.06
06/20/2015	DELVALLE, HENRY	9161	011	City Of Chicago Police	$521.18
06/20/2015	DELVALLE, HENRY	9161	011	City Of Chicago Police	$1.34
06/20/2015	DELVALLE, HENRY	9161	011	City Of Chicago Police	$219.31
06/20/2015	DELVALLE, HENRY	9161	011	City Of Chicago Police	$4.00
06/20/2015	DELVALLE, HENRY	9161	011	City Of Chicago Police	$0.56
08/23/2015	DELLORTO, JOHN	9161	284	City Of Chicago Police	$4.00
08/23/2015	DELLORTO, JOHN	9161	284	City Of Chicago Police	$92.31
08/23/2015	DELLORTO, JOHN	9161	284	City Of Chicago Police	$615.00
08/23/2015	DELLORTO, JOHN	9161	284	City Of Chicago Police	$4.00
08/23/2015	DELLORTO, JOHN	9161	284	City Of Chicago Police	$490.24
10/10/2014	DEL PILAR, JOSEPH	9171		City Of Chicago Police	$2,038.70
03/29/2015	DE COSTA, JESSICA	9161		City Of Chicago Police	$33.62
03/29/2015	DE COSTA, JESSICA	9161		City Of Chicago Police	$4.00
03/29/2015	DE COSTA, JESSICA	9161		City Of Chicago Police	$0.30
04/13/2015	DALY, AARON	9161		City Of Chicago Police	$3,603.60
04/13/2015	DALY, AARON	9161		City Of Chicago Police	$1,528.80
04/27/2015	DAISY, JOLANTA	9161	006	City Of Chicago Police	$131.68
04/27/2015	DAISY, JOLANTA	9161	006	City Of Chicago Police	$4.00
04/27/2015	DAISY, JOLANTA	9161	006	City Of Chicago Police	$0.70
04/27/2015	DAISY, JOLANTA	9161	006	City Of Chicago Police	$5.01
04/27/2015	DAISY, JOLANTA	9161	006	City Of Chicago Police	$4.00
04/27/2015	DAISY, JOLANTA	9161	006	City Of Chicago Police	$88.41
04/27/2015	DAISY, JOLANTA	9161	006	City Of Chicago Police	$4.00

Incident Date	Claimant	Rank	Unit of Assignment	Insured	Total to be Paid
04/27/2015	DAISY, JOLANTA	9161	006	City Of Chicago Police	$0.67
04/27/2015	DAISY, JOLANTA	9161	006	City Of Chicago Police	$4.00
04/27/2015	DAISY, JOLANTA	9161	006	City Of Chicago Police	$129.25
04/27/2015	DAISY, JOLANTA	9161	006	City Of Chicago Police	$4.00
04/27/2015	DAISY, JOLANTA	9161	006	City Of Chicago Police	$0.68
04/27/2015	DAISY, JOLANTA	9161	006	City Of Chicago Police	$127.37
08/29/2015	D AMATO, MARK	9161	004	City Of Chicago Police	$12.32
08/29/2015	D AMATO, MARK	9161	004	City Of Chicago Police	$4.00
08/29/2015	D AMATO, MARK	9161	004	City Of Chicago Police	$315.65
08/29/2015	D AMATO, MARK	9161	004	City Of Chicago Police	$652.12
08/29/2015	D AMATO, MARK	9161	004	City Of Chicago Police	$4.00
08/29/2015	D AMATO, MARK	9161	004	City Of Chicago Police	$4.00
08/29/2015	D AMATO, MARK	9161	004	City Of Chicago Police	$38.39
01/19/2015	CROTTY, RITA	9161		City Of Chicago Police	$4.00
01/19/2015	CROTTY, RITA	9161		City Of Chicago Police	$299.46
01/19/2015	CROTTY, RITA	9161		City Of Chicago Police	$0.77
01/19/2015	CROTTY, RITA	9161		City Of Chicago Police	$5,065.20
09/25/2014	CROSS, JAMES	9161	002	City Of Chicago Police	$0.85
09/25/2014	CROSS, JAMES	9161	002	City Of Chicago Police	$4.00
09/25/2014	CROSS, JAMES	9161	002	City Of Chicago Police	$258.39
12/05/2009	COX, PAULINE	9161		City Of Chicago Police	$195.14
10/20/2013	COUSINS, WILLIAM	9161	002	City Of Chicago Police	$2.40
10/20/2013	COUSINS, WILLIAM	9161	002	City Of Chicago Police	$75.86
10/20/2013	COUSINS, WILLIAM	9161	002	City Of Chicago Police	$4.00
10/20/2013	COUSINS, WILLIAM	9161	002	City Of Chicago Police	$0.68
10/20/2013	COUSINS, WILLIAM	9161	002	City Of Chicago Police	$327.57
10/20/2013	COUSINS, WILLIAM	9161	002	City Of Chicago Police	$4.00
10/20/2013	COUSINS, WILLIAM	9161	002	City Of Chicago Police	$0.85
10/20/2013	COUSINS, WILLIAM	9161	002	City Of Chicago Police	$327.57
10/20/2013	COUSINS, WILLIAM	9161	002	City Of Chicago Police	$4.00
10/20/2013	COUSINS, WILLIAM	9161	002	City Of Chicago Police	$0.85
10/20/2013	COUSINS, WILLIAM	9161	002	City Of Chicago Police	$327.57
10/20/2013	COUSINS, WILLIAM	9161	002	City Of Chicago Police	$4.00

Incident Date	Claimant	Rank	Unit of Assignment	Insured	Total to be Paid
10/20/2013	COUSINS, WILLIAM	9161	002	City Of Chicago Police	$0.85
10/20/2013	COUSINS, WILLIAM	9161	002	City Of Chicago Police	$187.97
10/20/2013	COUSINS, WILLIAM	9161	002	City Of Chicago Police	$4.00
10/20/2013	COUSINS, WILLIAM	9161	002	City Of Chicago Police	$0.49
10/20/2013	COUSINS, WILLIAM	9161	002	City Of Chicago Police	$941.28
10/20/2013	COUSINS, WILLIAM	9161	002	City Of Chicago Police	$4.00
06/28/2015	CORTES, CARLOS	9161		City Of Chicago Police	$4.00
06/28/2015	CORTES, CARLOS	9161		City Of Chicago Police	$307.61
09/25/2011	COONEY, CARRIE	9164	020	City Of Chicago Police	$366.34
09/25/2011	COONEY, CARRIE	9164	020	City Of Chicago Police	$4.00
09/25/2011	COONEY, CARRIE	9164	020	City Of Chicago Police	$3.97
02/09/2015	COOK, DAVID	9161	044	City Of Chicago Police	$1,431.67
01/26/2015	CONTRERAS, RENEE	9161		City Of Chicago Police	$0.65
01/26/2015	CONTRERAS, RENEE	9161		City Of Chicago Police	$214.65
01/26/2015	CONTRERAS, RENEE	9161		City Of Chicago Police	$4.00
01/26/2015	CONTRERAS, RENEE	9161		City Of Chicago Police	$0.55
01/26/2015	CONTRERAS, RENEE	9161		City Of Chicago Police	$285.97
01/26/2015	CONTRERAS, RENEE	9161		City Of Chicago Police	$4.00
01/26/2015	CONTRERAS, RENEE	9161		City Of Chicago Police	$0.73
01/26/2015	CONTRERAS, RENEE	9161		City Of Chicago Police	$241.94
01/26/2015	CONTRERAS, RENEE	9161		City Of Chicago Police	$4.00
01/26/2015	CONTRERAS, RENEE	9161		City Of Chicago Police	$0.62
01/26/2015	CONTRERAS, RENEE	9161		City Of Chicago Police	$332.56
01/26/2015	CONTRERAS, RENEE	9161		City Of Chicago Police	$4.00
01/26/2015	CONTRERAS, RENEE	9161		City Of Chicago Police	$2.98
01/26/2015	CONTRERAS, RENEE	9161		City Of Chicago Police	$2,560.56
01/26/2015	CONTRERAS, RENEE	9161		City Of Chicago Police	$599.16
01/26/2015	CONTRERAS, RENEE	9161		City Of Chicago Police	$4.00
01/26/2015	CONTRERAS, RENEE	9161		City Of Chicago Police	$5.36
01/26/2015	CONTRERAS, RENEE	9161		City Of Chicago Police	$2,314.85
01/26/2015	CONTRERAS, RENEE	9161		City Of Chicago Police	$4.00
01/26/2015	CONTRERAS, RENEE	9161		City Of Chicago Police	$20.69
01/26/2015	CONTRERAS, RENEE	9161		City Of Chicago Police	$4.00

Incident Date	Claimant	Rank	Unit of Assignment	Insured	Total to be Paid
01/26/2015	CONTRERAS, RENEE	9161		City Of Chicago Police	$22.91
01/26/2015	CONTRERAS, RENEE	9161		City Of Chicago Police	$240.03
01/26/2015	CONTRERAS, RENEE	9161		City Of Chicago Police	$4.00
01/26/2015	CONTRERAS, RENEE	9161		City Of Chicago Police	$0.61
01/26/2015	CONTRERAS, RENEE	9161		City Of Chicago Police	$254.02
01/26/2015	CONTRERAS, RENEE	9161		City Of Chicago Police	$4.00
09/08/2015	CONLAN, TIMOTHY	9161	022	City Of Chicago Police	$14.78
09/08/2015	CONLAN, TIMOTHY	9161	022	City Of Chicago Police	$4.00
09/08/2015	CONLAN, TIMOTHY	9161	022	City Of Chicago Police	$782.19
10/24/2012	COLEMAN, RAMONA	9161	171	City Of Chicago Police	$40.53
10/24/2012	COLEMAN, RAMONA	9161	171	City Of Chicago Police	$0.34
05/27/2009	COLE II, DENSEY	9161	001	City Of Chicago Police	$1,522.67
05/27/2009	COLE II, DENSEY	9161	001	City Of Chicago Police	$1,522.67
05/27/2009	COLE II, DENSEY	9161	001	City Of Chicago Police	$1,782.47
05/27/2009	COLE II, DENSEY	9161	001	City Of Chicago Police	$1,678.32
05/27/2009	COLE II, DENSEY	9161	001	City Of Chicago Police	$1,426.92
05/27/2009	COLE II, DENSEY	9161	001	City Of Chicago Police	$1,418.52
05/27/2009	COLE II, DENSEY	9161	001	City Of Chicago Police	$1,522.67
05/27/2009	COLE II, DENSEY	9161	001	City Of Chicago Police	$1,418.52
05/27/2009	COLE II, DENSEY	9161	001	City Of Chicago Police	$1,678.32
05/27/2009	COLE II, DENSEY	9161	001	City Of Chicago Police	$1,782.47
05/27/2009	COLE II, DENSEY	9161	001	City Of Chicago Police	$1,678.32
05/27/2009	COLE II, DENSEY	9161	001	City Of Chicago Police	$1,678.32
05/27/2009	COLE II, DENSEY	9161	001	City Of Chicago Police	$1,418.52
05/27/2009	COLE II, DENSEY	9161	001	City Of Chicago Police	$1,522.67
05/27/2009	COLE II, DENSEY	9161	001	City Of Chicago Police	$1,418.52
05/27/2009	COLE II, DENSEY	9161	001	City Of Chicago Police	$1,652.57
05/27/2009	COLE II, DENSEY	9161	001	City Of Chicago Police	$1,652.57
05/27/2009	COLE II, DENSEY	9161	001	City Of Chicago Police	$1,258.74
05/27/2009	COLE II, DENSEY	9161	001	City Of Chicago Police	$1,782.47
05/27/2009	COLE II, DENSEY	9161	001	City Of Chicago Police	$1,678.32
05/27/2009	COLE II, DENSEY	9161	001	City Of Chicago Police	$1,678.32
05/27/2009	COLE II, DENSEY	9161	001	City Of Chicago Police	$3,477.00

Incident Date	Claimant	Rank	Unit of Assignment	Insured	Total to be Paid
05/27/2009	COLE II, DENSEY	9161	001	City Of Chicago Police	$2,431.09
05/27/2009	COLE II, DENSEY	9161	001	City Of Chicago Police	$1,782.47
01/12/2015	CLEMONS, MICHAEL	9161	006	City Of Chicago Police	$1,410.75
06/15/2015	CINTRON, DAVID	9161	019	City Of Chicago Police	$1,072.07
09/16/2015	CINTRON, ANGEL	9161	006	City Of Chicago Police	$2,281.09
08/08/2015	CHU, WAI	9161	044	City Of Chicago Police	$1,261.05
08/08/2015	CHU, WAI	9161	044	City Of Chicago Police	$1,061.12
08/08/2015	CHU, WAI	9161	044	City Of Chicago Police	$4.00
08/08/2015	CHU, WAI	9161	044	City Of Chicago Police	$116.58
08/08/2015	CHU, WAI	9161	044	City Of Chicago Police	$4.18
08/08/2015	CHU, WAI	9161	044	City Of Chicago Police	$4.00
08/08/2015	CHU, WAI	9161	044	City Of Chicago Police	$3.05
08/08/2015	CHU, WAI	9161	044	City Of Chicago Police	$385.56
08/08/2015	CHU, WAI	9161	044	City Of Chicago Police	$4.00
08/08/2015	CHU, WAI	9161	044	City Of Chicago Police	$280.73
07/25/2015	CHAO JR, JOSE			City Of Chicago Police	$161.15
07/25/2015	CHAO JR, JOSE			City Of Chicago Police	$4.00
07/25/2015	CHAO JR, JOSE			City Of Chicago Police	$4.83
07/25/2015	CHAO JR, JOSE			City Of Chicago Police	$4.00
07/25/2015	CHAO JR, JOSE			City Of Chicago Police	$542.80
07/25/2015	CHAO JR, JOSE			City Of Chicago Police	$4.00
07/25/2015	CHAO JR, JOSE			City Of Chicago Police	$4.87
07/25/2015	CHAO JR, JOSE			City Of Chicago Police	$615.00
07/25/2015	CHAO JR, JOSE			City Of Chicago Police	$4.00
07/25/2015	CHAO JR, JOSE			City Of Chicago Police	$92.31
07/25/2015	CHAO JR, JOSE			City Of Chicago Police	$75.06
07/25/2015	CHAO JR, JOSE			City Of Chicago Police	$4.00
07/25/2015	CHAO JR, JOSE			City Of Chicago Police	$0.81
07/25/2015	CHAO JR, JOSE			City Of Chicago Police	$38.42
07/25/2015	CHAO JR, JOSE			City Of Chicago Police	$4.00
07/25/2015	CHAO JR, JOSE			City Of Chicago Police	$0.66
07/25/2015	CHAO JR, JOSE			City Of Chicago Police	$356.94
07/25/2015	CHAO JR, JOSE			City Of Chicago Police	$4.00

Incident Date	Claimant	Rank	Unit of Assignment	Insured	Total to be Paid
07/25/2015	CHAO JR, JOSE			City Of Chicago Police	$3.87
07/25/2015	CHAO JR, JOSE			City Of Chicago Police	$44.80
07/25/2015	CHAO JR, JOSE			City Of Chicago Police	$5,391.96
07/25/2015	CHAO JR, JOSE			City Of Chicago Police	$4.00
07/25/2015	CHAO JR, JOSE			City Of Chicago Police	$48.24
06/02/2015	CELIO, VINCENT	9161	044	City Of Chicago Police	$509.95
06/02/2015	CELIO, VINCENT	9161	044	City Of Chicago Police	$4.00
06/02/2015	CELIO, VINCENT	9161	044	City Of Chicago Police	$476.00
06/02/2015	CELIO, VINCENT	9161	044	City Of Chicago Police	$4.00
06/02/2015	CELIO, VINCENT	9161	044	City Of Chicago Police	$28.00
06/02/2015	CELIO, VINCENT	9161	044	City Of Chicago Police	$4.00
06/02/2015	CELIO, VINCENT	9161	044	City Of Chicago Police	$79.85
06/02/2015	CELIO, VINCENT	9161	044	City Of Chicago Police	$4.00
05/11/2015	CAVALLONE, ROBERT	9161	044	City Of Chicago Police	$1,297.60
04/19/2015	CASSIDY, BRYAN	9161	018	City Of Chicago Police	$2,780.29
07/27/2015	CARTER, CARL	9161	006	City Of Chicago Police	$0.59
07/27/2015	CARTER, CARL	9161	006	City Of Chicago Police	$5,061.46
07/27/2015	CARTER, CARL	9161	006	City Of Chicago Police	$219.57
07/27/2015	CARTER, CARL	9161	006	City Of Chicago Police	$4.00
07/27/2015	CARTER, CARL	9161	006	City Of Chicago Police	$0.57
07/27/2015	CARTER, CARL	9161	006	City Of Chicago Police	$4.00
07/27/2015	CARTER, CARL	9161	006	City Of Chicago Police	$66.00
07/27/2015	CARTER, CARL	9161	006	City Of Chicago Police	$1,519.12
01/01/2015	CARROLL, WILLIAM	9161	019	City Of Chicago Police	$0.34
06/29/2015	CARROLL, WILLIAM	9161	019	City Of Chicago Police	$208.68
06/29/2015	CARROLL, WILLIAM	9161	019	City Of Chicago Police	$4.00
06/29/2015	CARROLL, WILLIAM	9161	019	City Of Chicago Police	$1.39
06/29/2015	CARROLL, WILLIAM	9161	019	City Of Chicago Police	$208.68
06/29/2015	CARROLL, WILLIAM	9161	019	City Of Chicago Police	$4.00
06/29/2015	CARROLL, WILLIAM	9161	019	City Of Chicago Police	$1.39
06/29/2015	CARROLL, WILLIAM	9161	019	City Of Chicago Police	$1.39
06/29/2015	CARROLL, WILLIAM	9161	019	City Of Chicago Police	$4.00
06/29/2015	CARROLL, WILLIAM	9161	019	City Of Chicago Police	$208.68

Incident Date	Claimant	Rank	Unit of Assignment	Insured	Total to be Paid
06/29/2015	CARROLL, WILLIAM	9161	019	City Of Chicago Police	$1.12
06/29/2015	CARROLL, WILLIAM	9161	019	City Of Chicago Police	$4.00
06/29/2015	CARROLL, WILLIAM	9161	019	City Of Chicago Police	$167.80
06/29/2015	CARROLL, WILLIAM	9161	019	City Of Chicago Police	$1.39
06/29/2015	CARROLL, WILLIAM	9161	019	City Of Chicago Police	$4.00
06/29/2015	CARROLL, WILLIAM	9161	019	City Of Chicago Police	$208.68
06/29/2015	CARROLL, WILLIAM	9161	019	City Of Chicago Police	$0.75
06/29/2015	CARROLL, WILLIAM	9161	019	City Of Chicago Police	$84.06
06/29/2015	CARROLL, WILLIAM	9161	019	City Of Chicago Police	$4.00
07/15/2014	CARLI, LISA	9161	284	City Of Chicago Police	$4.00
07/15/2014	CARLI, LISA	9161	284	City Of Chicago Police	$1.88
07/15/2014	CARLI, LISA	9161	284	City Of Chicago Police	$210.67
07/15/2014	CARLI, LISA	9161	284	City Of Chicago Police	$57.99
07/15/2014	CARLI, LISA	9161	284	City Of Chicago Police	$1.92
07/15/2014	CARLI, LISA	9161	284	City Of Chicago Police	$4.00
07/15/2014	CARLI, LISA	9161	284	City Of Chicago Police	$213.96
07/15/2014	CARLI, LISA	9161	284	City Of Chicago Police	$4.00
07/15/2014	CARLI, LISA	9161	284	City Of Chicago Police	$0.52
07/15/2014	CARLI, LISA	9161	284	City Of Chicago Police	$4.00
03/10/2015	CARILLO, CATHERINE	9161	004	City Of Chicago Police	$13.00
03/10/2015	CARILLO, CATHERINE	9161	004	City Of Chicago Police	$124.16
08/27/2015	CANO, JESUS	9171	015	City Of Chicago Police	$0.57
08/27/2015	CANO, JESUS	9171	015	City Of Chicago Police	$4.00
08/27/2015	CANO, JESUS	9171	015	City Of Chicago Police	$219.57
06/02/2015	CANNING, KATHRYN	9161		City Of Chicago Police	$306.53
06/02/2015	CANNING, KATHRYN	9161		City Of Chicago Police	$4.00
06/02/2015	CANNING, KATHRYN	9161		City Of Chicago Police	$0.79
06/02/2015	CANNING, KATHRYN	9161		City Of Chicago Police	$311.75
06/02/2015	CANNING, KATHRYN	9161		City Of Chicago Police	$4.00
06/02/2015	CANNING, KATHRYN	9161		City Of Chicago Police	$0.81
06/02/2015	CANNING, KATHRYN	9161		City Of Chicago Police	$306.53
06/02/2015	CANNING, KATHRYN	9161		City Of Chicago Police	$4.00
06/02/2015	CANNING, KATHRYN	9161		City Of Chicago Police	$0.79

Incident Date	Claimant	Rank	Unit of Assignment	Insured	Total to be Paid
06/02/2015	CANNING, KATHRYN	9161		City Of Chicago Police	$260.59
06/02/2015	CANNING, KATHRYN	9161		City Of Chicago Police	$4.00
06/02/2015	CANNING, KATHRYN	9161		City Of Chicago Police	$0.67
06/02/2015	CANNING, KATHRYN	9161		City Of Chicago Police	$221.22
06/02/2015	CANNING, KATHRYN	9161		City Of Chicago Police	$4.00
06/02/2015	CANNING, KATHRYN	9161		City Of Chicago Police	$0.57
06/02/2015	CANNING, KATHRYN	9161		City Of Chicago Police	$306.53
06/02/2015	CANNING, KATHRYN	9161		City Of Chicago Police	$4.00
06/02/2015	CANNING, KATHRYN	9161		City Of Chicago Police	$0.79
02/09/2013	CAMPOS, GABRIEL	9161	006	City Of Chicago Police	$4.48
01/26/2015	CAMPBELL, SEAN	9161		City Of Chicago Police	$4.00
01/26/2015	CAMPBELL, SEAN	9161		City Of Chicago Police	$0.54
01/26/2015	CAMPBELL, SEAN	9161		City Of Chicago Police	$0.65
01/26/2015	CAMPBELL, SEAN	9161		City Of Chicago Police	$251.87
01/26/2015	CAMPBELL, SEAN	9161		City Of Chicago Police	$4.00
01/26/2015	CAMPBELL, SEAN	9161		City Of Chicago Police	$0.73
01/26/2015	CAMPBELL, SEAN	9161		City Of Chicago Police	$251.87
01/26/2015	CAMPBELL, SEAN	9161		City Of Chicago Police	$4.00
01/26/2015	CAMPBELL, SEAN	9161		City Of Chicago Police	$0.65
01/26/2015	CAMPBELL, SEAN	9161		City Of Chicago Police	$251.87
01/26/2015	CAMPBELL, SEAN	9161		City Of Chicago Police	$4.00
01/26/2015	CAMPBELL, SEAN	9161		City Of Chicago Police	$1,675.00
01/26/2015	CAMPBELL, SEAN	9161		City Of Chicago Police	$0.65
01/26/2015	CAMPBELL, SEAN	9161		City Of Chicago Police	$210.04
01/26/2015	CAMPBELL, SEAN	9161		City Of Chicago Police	$4.00
01/26/2015	CAMPBELL, SEAN	9161		City Of Chicago Police	$276.39
06/10/2015	CALIXTO, MONICA	9161	044	City Of Chicago Police	$224.85
06/10/2015	CALIXTO, MONICA	9161	044	City Of Chicago Police	$0.75
06/10/2015	CALIXTO, MONICA	9161	044	City Of Chicago Police	$220.21
06/10/2015	CALIXTO, MONICA	9161	044	City Of Chicago Police	$4.00
06/10/2015	CALIXTO, MONICA	9161	044	City Of Chicago Police	$0.73
06/10/2015	CALIXTO, MONICA	9161	044	City Of Chicago Police	$4.00
07/30/2012	CALDWELL, GALEN	9016		City Of Chicago Police	$1,300.99

Incident Date	Claimant	Rank	Unit of Assignment	Insured	Total to be Paid
08/14/2015	CADE, DOROTHY	9161		City Of Chicago Police	$3.30
08/14/2015	CADE, DOROTHY	9161		City Of Chicago Police	$4.00
08/14/2015	CADE, DOROTHY	9161		City Of Chicago Police	$220.23
08/14/2015	CADE, DOROTHY	9161		City Of Chicago Police	$1.96
08/14/2015	CADE, DOROTHY	9161		City Of Chicago Police	$4.00
08/14/2015	CADE, DOROTHY	9161		City Of Chicago Police	$175.08
06/03/2012	CACERES, RICHARD	9161	701	City Of Chicago Police	$4.00
06/03/2012	CACERES, RICHARD	9161	701	City Of Chicago Police	$13.96
06/03/2012	CACERES, RICHARD	9161	701	City Of Chicago Police	$101.92
06/03/2012	CACERES, RICHARD	9161	701	City Of Chicago Police	$1,266.15
06/03/2012	CACERES, RICHARD	9161	701	City Of Chicago Police	$948.00
06/03/2012	CACERES, RICHARD	9161	701	City Of Chicago Police	$4.00
03/08/2015	CACERES, RICHARD	9161	701	City Of Chicago Police	$4.00
03/08/2015	CACERES, RICHARD	9161	701	City Of Chicago Police	$101.92
03/08/2015	CACERES, RICHARD	9161	701	City Of Chicago Police	$158.57
03/08/2015	CACERES, RICHARD	9161	701	City Of Chicago Police	$4.00
09/19/2015	CABRAL, ALEJANDRO	9161	044	City Of Chicago Police	$4.00
09/19/2015	CABRAL, ALEJANDRO	9161	044	City Of Chicago Police	$7.31
09/19/2015	CABRAL, ALEJANDRO	9161	044	City Of Chicago Police	$816.22
09/22/2003	Burke, Margaret	P	00008	City Of Chicago Police	$63.00
04/17/2007	Barney, Walter	P	00021	City Of Chicago Police	$6,134.40
11/09/2003	Bakopoulos, John T	P	00002	City Of Chicago Police	$4.00
11/09/2003	Bakopoulos, John T	P	00002	City Of Chicago Police	$4.00
11/09/2003	Bakopoulos, John T	P	00002	City Of Chicago Police	$4.00
11/09/2003	Bakopoulos, John T	P	00002	City Of Chicago Police	$4.00
11/09/2003	Bakopoulos, John T	P	00002	City Of Chicago Police	$4.00
08/12/2014	BRYAN, STEPHEN	9161		City Of Chicago Police	$4.00
08/12/2014	BRYAN, STEPHEN	9161		City Of Chicago Police	$4.00
08/12/2014	BRYAN, STEPHEN	9161		City Of Chicago Police	$78.52
08/12/2014	BRYAN, STEPHEN	9161		City Of Chicago Police	$4.00
08/12/2014	BRYAN, STEPHEN	9161		City Of Chicago Police	$78.52
08/12/2014	BRYAN, STEPHEN	9161		City Of Chicago Police	$220.38
08/16/2011	BROWN, SUZAN	9161	153	City Of Chicago Police	$4.00

Incident Date	Claimant	Rank	Unit of Assignment	Insured	Total to be Paid
08/16/2011	BROWN, SUZAN	9161	153	City Of Chicago Police	$1,182.20
08/21/2011	BROWN, SHARONE	9161		City Of Chicago Police	$4.00
08/21/2011	BROWN, SHARONE	9161		City Of Chicago Police	$476.00
12/07/2013	BROWN, MICHELLE	9161	007	City Of Chicago Police	$4.00
12/07/2013	BROWN, MICHELLE	9161	007	City Of Chicago Police	$67.87
12/07/2013	BROWN, MICHELLE	9161	007	City Of Chicago Police	$2.04
09/10/2015	BROWN JR, ROBERT	9161	006	City Of Chicago Police	$4.00
09/10/2015	BROWN JR, ROBERT	9161	006	City Of Chicago Police	$38.84
09/19/2015	BROCK, STEVEN	9161	022	City Of Chicago Police	$48.68
09/19/2015	BROCK, STEVEN	9161	022	City Of Chicago Police	$4.00
04/17/2015	BRESNAHAN, LAUREL	9175	006	City Of Chicago Police	$2,144.49
02/20/2015	BREEN, ROBERT	9161		City Of Chicago Police	$4.00
02/20/2015	BREEN, ROBERT	9161		City Of Chicago Police	$395.15
02/20/2015	BREEN, ROBERT	9161		City Of Chicago Police	$3.53
05/05/2015	BRACAMONTES, EVERARDO	9161	021	City Of Chicago Police	$4.00
10/28/2012	BOUCH, MATTHEW	9161		City Of Chicago Police	$103.78
07/15/2015	BOUCH, MATTHEW	9161	313	City Of Chicago Police	$0.46
07/15/2015	BOUCH, MATTHEW	9161	313	City Of Chicago Police	$4.00
07/15/2015	BOUCH, MATTHEW	9161	313	City Of Chicago Police	$4.00
07/15/2015	BOUCH, MATTHEW	9161	313	City Of Chicago Police	$24.30
07/28/2015	BONGARTZ JR, WILLIAM	9161	017	City Of Chicago Police	$75.06
07/28/2015	BONGARTZ JR, WILLIAM	9161	017	City Of Chicago Police	$0.81
07/28/2015	BONGARTZ JR, WILLIAM	9161	017	City Of Chicago Police	$4.00
04/18/2010	BOJAN, BRYAN	9161	153	City Of Chicago Police	$4.00
04/18/2010	BOJAN, BRYAN	9161	153	City Of Chicago Police	$4.00
04/17/2015	BINGAMAN, KYLE	9161		City Of Chicago Police	$4.00
04/17/2015	BINGAMAN, KYLE	9161		City Of Chicago Police	$4.00
04/17/2015	BINGAMAN, KYLE	9161		City Of Chicago Police	$180.50
04/17/2015	BINGAMAN, KYLE	9161		City Of Chicago Police	$1.28
04/17/2015	BINGAMAN, KYLE	9161		City Of Chicago Police	$4.00
04/17/2015	BINGAMAN, KYLE	9161		City Of Chicago Police	$53.23
04/17/2015	BINGAMAN, KYLE	9161		City Of Chicago Police	$261.14
04/17/2015	BINGAMAN, KYLE	9161		City Of Chicago Police	$4.00

Incident Date	Claimant	Rank	Unit of Assignment	Insured	Total to be Paid
04/17/2015	BINGAMAN, KYLE	9161		City Of Chicago Police	$0.67
04/17/2015	BINGAMAN, KYLE	9161		City Of Chicago Police	$438.33
04/17/2015	BINGAMAN, KYLE	9161		City Of Chicago Police	$4.00
04/17/2015	BINGAMAN, KYLE	9161		City Of Chicago Police	$1.13
04/17/2015	BINGAMAN, KYLE	9161		City Of Chicago Police	$171.72
04/17/2015	BINGAMAN, KYLE	9161		City Of Chicago Police	$3.41
04/17/2015	BINGAMAN, KYLE	9161		City Of Chicago Police	$0.44
04/17/2015	BINGAMAN, KYLE	9161		City Of Chicago Police	$4.00
04/17/2015	BINGAMAN, KYLE	9161		City Of Chicago Police	$500.65
08/30/2015	BILSKI, DENNIS	9161		City Of Chicago Police	$42.70
01/06/2015	BICKHAM, MARY	9161	008	City Of Chicago Police	$6,712.60
01/06/2015	BICKHAM, MARY	9161	008	City Of Chicago Police	$2,684.50
01/06/2015	BICKHAM, MARY	9161	008	City Of Chicago Police	$3,647.71
01/06/2015	BICKHAM, MARY	9161	008	City Of Chicago Police	$1,014.00
07/13/2015	BICKETT, ERIC	9161		City Of Chicago Police	$4.44
07/13/2015	BICKETT, ERIC	9161		City Of Chicago Police	$234.97
07/13/2015	BICKETT, ERIC	9161		City Of Chicago Police	$4.00
09/15/2015	BIANCALANA, MELISSA	9161		City Of Chicago Police	$4.00
09/15/2015	BIANCALANA, MELISSA	9161		City Of Chicago Police	$747.52
09/15/2015	BIANCALANA, MELISSA	9161		City Of Chicago Police	$14.12
11/14/2014	BELMONTES, JUAN			City Of Chicago Police	$107.63
08/18/2015	BELCHER, JESSE	9161		City Of Chicago Police	$430.44
08/18/2015	BELCHER, JESSE	9161		City Of Chicago Police	$4.00
08/18/2015	BELCHER, JESSE	9161		City Of Chicago Police	$8.13
09/08/2015	BEAMON, RENEE	9161		City Of Chicago Police	$2,154.80
07/09/2015	BATZER, ZOE	9161	044	City Of Chicago Police	$4.00
07/09/2015	BATZER, ZOE	9161	044	City Of Chicago Police	$0.71
07/09/2015	BATZER, ZOE	9161	044	City Of Chicago Police	$157.07
07/09/2015	BATZER, ZOE	9161	044	City Of Chicago Police	$4.00
07/09/2015	BATZER, ZOE	9161	044	City Of Chicago Police	$0.41
07/09/2015	BATZER, ZOE	9161	044	City Of Chicago Police	$398.47
07/09/2015	BATZER, ZOE	9161	044	City Of Chicago Police	$4.00
07/09/2015	BATZER, ZOE	9161	044	City Of Chicago Police	$1,046.17

Incident Date	Claimant	Rank	Unit of Assignment	Insured	Total to be Paid
07/09/2015	BATZER, ZOE	9161	044	City Of Chicago Police	$837.90
07/09/2015	BATZER, ZOE	9161	044	City Of Chicago Police	$4.00
07/09/2015	BATZER, ZOE	9161	044	City Of Chicago Police	$398.47
07/09/2015	BATZER, ZOE	9161	044	City Of Chicago Police	$4.00
07/09/2015	BATZER, ZOE	9161	044	City Of Chicago Police	$1,210.30
07/09/2015	BATZER, ZOE	9161	044	City Of Chicago Police	$4.00
07/09/2015	BATZER, ZOE	9161	044	City Of Chicago Police	$997.00
07/09/2015	BATZER, ZOE	9161	044	City Of Chicago Police	$4.00
07/09/2015	BATZER, ZOE	9161	044	City Of Chicago Police	$49.67
07/09/2015	BATZER, ZOE	9161	044	City Of Chicago Police	$2,128.00
07/09/2015	BATZER, ZOE	9161	044	City Of Chicago Police	$4.00
07/09/2015	BATZER, ZOE	9161	044	City Of Chicago Police	$276.08
07/09/2015	BATZER, ZOE	9161	044	City Of Chicago Police	$4.00
07/09/2015	BATZER, ZOE	9161	044	City Of Chicago Police	$4.00
07/09/2015	BATZER, ZOE	9161	044	City Of Chicago Police	$1,058.04
07/09/2015	BATZER, ZOE	9161	044	City Of Chicago Police	$4.00
07/09/2015	BATZER, ZOE	9161	044	City Of Chicago Police	$1,343.30
07/09/2015	BATZER, ZOE	9161	044	City Of Chicago Police	$4.00
04/19/2014	BARRY, JEREMIAH	9161	701	City Of Chicago Police	$1.06
04/19/2014	BARRY, JEREMIAH	9161	701	City Of Chicago Police	$4.00
04/19/2014	BARRY, JEREMIAH	9161	701	City Of Chicago Police	$402.77
01/10/2012	BARAK, JOHN	9161		City Of Chicago Police	$33.19
01/10/2012	BARAK, JOHN	9161		City Of Chicago Police	$33.19
01/10/2012	BARAK, JOHN	9161		City Of Chicago Police	$33.19
01/10/2012	BARAK, JOHN	9161		City Of Chicago Police	$33.19
01/10/2012	BARAK, JOHN	9161		City Of Chicago Police	$33.19
01/10/2012	BARAK, JOHN	9161		City Of Chicago Police	$33.19
01/10/2012	BARAK, JOHN	9161		City Of Chicago Police	$19.15
01/10/2012	BARAK, JOHN	9161		City Of Chicago Police	$30.00
01/10/2012	BARAK, JOHN	9161		City Of Chicago Police	$33.19
01/10/2012	BARAK, JOHN	9161		City Of Chicago Police	$33.19
01/10/2012	BARAK, JOHN	9161		City Of Chicago Police	$19.15
01/10/2012	BARAK, JOHN	9161		City Of Chicago Police	$33.19

Incident Date	Claimant	Rank	Unit of Assignment	Insured	Total to be Paid
06/05/2015	BANUELOS, ULYSSES	9171	341	City Of Chicago Police	$432.40
06/05/2015	BANUELOS, ULYSSES	9171	341	City Of Chicago Police	$1.38
06/05/2015	BANUELOS, ULYSSES	9171	341	City Of Chicago Police	$3.87
06/05/2015	BANUELOS, ULYSSES	9171	341	City Of Chicago Police	$4.00
06/05/2015	BANUELOS, ULYSSES	9171	341	City Of Chicago Police	$269.91
06/05/2015	BANUELOS, ULYSSES	9171	341	City Of Chicago Police	$4.00
06/05/2015	BANUELOS, ULYSSES	9171	341	City Of Chicago Police	$0.69
06/05/2015	BANUELOS, ULYSSES	9171	341	City Of Chicago Police	$1,010.06
06/05/2015	BANUELOS, ULYSSES	9171	341	City Of Chicago Police	$4.00
06/05/2015	BANUELOS, ULYSSES	9171	341	City Of Chicago Police	$2.57
06/05/2015	BANUELOS, ULYSSES	9171	341	City Of Chicago Police	$539.82
06/05/2015	BANUELOS, ULYSSES	9171	341	City Of Chicago Police	$4.00
08/06/2014	BANDA, FERNANDO	9161	010	City Of Chicago Police	$125.34
01/15/2010	BALASZ, TIMOTHY	9161		City Of Chicago Police	$22.32
01/15/2010	BALASZ, TIMOTHY	9161		City Of Chicago Police	$4.00
01/15/2010	BALASZ, TIMOTHY	9161		City Of Chicago Police	$1,181.66
01/15/2010	BALASZ, TIMOTHY	9161		City Of Chicago Police	$267.16
01/15/2010	BALASZ, TIMOTHY	9161		City Of Chicago Police	$0.66
01/15/2010	BALASZ, TIMOTHY	9161		City Of Chicago Police	$4.00
01/15/2010	BALASZ, TIMOTHY	9161		City Of Chicago Police	$0.69
01/15/2010	BALASZ, TIMOTHY	9161		City Of Chicago Police	$67.42
01/15/2010	BALASZ, TIMOTHY	9161		City Of Chicago Police	$4.00
01/15/2010	BALASZ, TIMOTHY	9161		City Of Chicago Police	$0.60
01/15/2010	BALASZ, TIMOTHY	9161		City Of Chicago Police	$253.62
01/15/2010	BALASZ, TIMOTHY	9161		City Of Chicago Police	$4.00
01/15/2010	BALASZ, TIMOTHY	9161		City Of Chicago Police	$2.27
01/15/2010	BALASZ, TIMOTHY	9161		City Of Chicago Police	$313.10
01/15/2010	BALASZ, TIMOTHY	9161		City Of Chicago Police	$4.00
01/15/2010	BALASZ, TIMOTHY	9161		City Of Chicago Police	$0.81
01/15/2010	BALASZ, TIMOTHY	9161		City Of Chicago Police	$267.16
01/15/2010	BALASZ, TIMOTHY	9161		City Of Chicago Police	$4.00
01/15/2010	BALASZ, TIMOTHY	9161		City Of Chicago Police	$0.69
01/15/2010	BALASZ, TIMOTHY	9161		City Of Chicago Police	$267.16

Incident Date	Claimant	Rank	Unit of Assignment	Insured	Total to be Paid
01/15/2010	BALASZ, TIMOTHY	9161		City Of Chicago Police	$4.00
01/15/2010	BALASZ, TIMOTHY	9161		City Of Chicago Police	$0.69
01/15/2010	BALASZ, TIMOTHY	9161		City Of Chicago Police	$221.22
01/15/2010	BALASZ, TIMOTHY	9161		City Of Chicago Police	$4.00
01/15/2010	BALASZ, TIMOTHY	9161		City Of Chicago Police	$0.57
01/15/2010	BALASZ, TIMOTHY	9161		City Of Chicago Police	$267.16
01/15/2010	BALASZ, TIMOTHY	9161		City Of Chicago Police	$4.00
01/15/2010	BALASZ, TIMOTHY	9161		City Of Chicago Police	$0.69
01/15/2010	BALASZ, TIMOTHY	9161		City Of Chicago Police	$175.28
01/15/2010	BALASZ, TIMOTHY	9161		City Of Chicago Police	$4.00
01/15/2010	BALASZ, TIMOTHY	9161		City Of Chicago Police	$0.45
01/15/2010	BALASZ, TIMOTHY	9161		City Of Chicago Police	$73.50
01/15/2010	BALASZ, TIMOTHY	9161		City Of Chicago Police	$4.00
02/27/2014	BALASZ, TIMOTHY	9161		City Of Chicago Police	$18.00
02/27/2014	BALASZ, TIMOTHY	9161		City Of Chicago Police	$48.00
12/15/2000	Allen, Denotra	P	09999	City Of Chicago Police	$2,839.34
07/08/2015	ARIZA, ROY	9161		City Of Chicago Police	$4.00
07/08/2015	ARIZA, ROY	9161		City Of Chicago Police	$183.76
07/08/2015	ARIZA, ROY	9161		City Of Chicago Police	$0.24
07/08/2015	ARIZA, ROY	9161		City Of Chicago Police	$4.00
07/08/2015	ARIZA, ROY	9161		City Of Chicago Police	$91.88
07/08/2015	ARIZA, ROY	9161		City Of Chicago Police	$0.48
07/08/2015	ARIZA, ROY	9161		City Of Chicago Police	$4.00
07/08/2015	ARIZA, ROY	9161		City Of Chicago Police	$183.76
07/08/2015	ARIZA, ROY	9161		City Of Chicago Police	$0.46
07/08/2015	ARIZA, ROY	9161		City Of Chicago Police	$4.00
07/08/2015	ARIZA, ROY	9161		City Of Chicago Police	$177.19
07/08/2015	ARIZA, ROY	9161		City Of Chicago Police	$0.46
07/08/2015	ARIZA, ROY	9161		City Of Chicago Police	$4.00
07/08/2015	ARIZA, ROY	9161		City Of Chicago Police	$183.76
07/08/2015	ARIZA, ROY	9161		City Of Chicago Police	$4.00
07/08/2015	ARIZA, ROY	9161		City Of Chicago Police	$0.48
07/08/2015	ARIZA, ROY	9161		City Of Chicago Police	$75.06

Incident Date	Claimant	Rank	Unit of Assignment	Insured	Total to be Paid
07/08/2015	ARIZA, ROY	9161		City Of Chicago Police	$4.00
07/08/2015	ARIZA, ROY	9161		City Of Chicago Police	$0.81
07/08/2015	ARIZA, ROY	9161		City Of Chicago Police	$229.70
07/08/2015	ARIZA, ROY	9161		City Of Chicago Police	$4.00
07/08/2015	ARIZA, ROY	9161		City Of Chicago Police	$0.60
07/08/2015	ARIZA, ROY	9161		City Of Chicago Police	$177.19
07/08/2015	ARIZA, ROY	9161		City Of Chicago Police	$0.48
08/13/2015	ARDITO, KEVIN	9161	023	City Of Chicago Police	$266.96
08/13/2015	ARDITO, KEVIN	9161	023	City Of Chicago Police	$2.39
08/13/2015	ARDITO, KEVIN	9161	023	City Of Chicago Police	$7,030.37
09/27/2014	ALVARADO, JOSHUA	9161	015	City Of Chicago Police	$0.60
09/27/2014	ALVARADO, JOSHUA	9161	015	City Of Chicago Police	$7,499.67
09/27/2014	ALVARADO, JOSHUA	9161	015	City Of Chicago Police	$4.00
09/27/2014	ALVARADO, JOSHUA	9161	015	City Of Chicago Police	$229.70
09/27/2014	ALVARADO, JOSHUA	9161	015	City Of Chicago Police	$0.60
09/27/2014	ALVARADO, JOSHUA	9161	015	City Of Chicago Police	$4.00
09/27/2014	ALVARADO, JOSHUA	9161	015	City Of Chicago Police	$229.70
06/15/2013	ALLEN, REGAN	9161		City Of Chicago Police	$1,169.52
04/03/2014	ALLEN, MARK	9168	153	City Of Chicago Police	$4.00
04/03/2014	ALLEN, MARK	9168	153	City Of Chicago Police	$21.44
04/03/2014	ALLEN, MARK	9168	153	City Of Chicago Police	$829.45
06/06/2015	ALEJANDRO, JESSE	9161	044	City Of Chicago Police	$4.00
06/06/2015	ALEJANDRO, JESSE	9161	044	City Of Chicago Police	$1.49
06/06/2015	ALEJANDRO, JESSE	9161	044	City Of Chicago Police	$222.58
06/06/2015	ALEJANDRO, JESSE	9161	044	City Of Chicago Police	$0.89
06/06/2015	ALEJANDRO, JESSE	9161	044	City Of Chicago Police	$4.00
06/06/2015	ALEJANDRO, JESSE	9161	044	City Of Chicago Police	$75.86
06/06/2015	ALEJANDRO, JESSE	9161	044	City Of Chicago Police	$4.00
06/06/2015	ALEJANDRO, JESSE	9161	044	City Of Chicago Police	$0.68
06/06/2015	ALEJANDRO, JESSE	9161	044	City Of Chicago Police	$177.69
06/06/2015	ALEJANDRO, JESSE	9161	044	City Of Chicago Police	$4.00
06/06/2015	ALEJANDRO, JESSE	9161	044	City Of Chicago Police	$1.19
06/06/2015	ALEJANDRO, JESSE	9161	044	City Of Chicago Police	$132.80

Incident Date	Claimant	Rank	Unit of Assignment	Insured	Total to be Paid
10/07/2014	ALEGRE, DAVID	9161		City Of Chicago Police	$21.60
10/07/2014	ALEGRE, DAVID	9161		City Of Chicago Police	$0.41
10/07/2014	ALEGRE, DAVID	9161		City Of Chicago Police	$4.00
09/06/2014	ALCAZAR, DAVID	9161		City Of Chicago Police	$0.68
09/06/2014	ALCAZAR, DAVID	9161		City Of Chicago Police	$75.86
09/06/2014	ALCAZAR, DAVID	9161		City Of Chicago Police	$4.00
01/14/2013	ADAMS JR, JERRY	9161	004	City Of Chicago Police	$1,008.00
01/14/2013	ADAMS JR, JERRY	9161	004	City Of Chicago Police	$4.00
01/14/2013	ADAMS JR, JERRY	9161	004	City Of Chicago Police	$4.00
01/14/2013	ADAMS JR, JERRY	9161	004	City Of Chicago Police	$4.00
01/14/2013	ADAMS JR, JERRY	9161	004	City Of Chicago Police	$4.00
09/16/2015	ACSVECS, ZAIREH	9161	044	City Of Chicago Police	$2,327.92
05/20/2015	ACEVEDO, AARON	9161		City Of Chicago Police	$4,476.30

	Number	Amount
Total:	2212	$873,104.00

	Number	Amount
Total:	2745	$1,108,709.28

Third Party Orders.
(Each Amount Not To Exceed $1,000.00)

[Or2015-635]

Ordered, That the City Comptroller is authorized and directed to issue payments, each in an amount not to exceed $1,000.00, in conformity with the schedule herein set forth, to physicians, hospitals, nurses or other individuals, in settlement for hospital, medical and nursing services rendered to the injured members of the Police Department and/or the Fire Department herein named; provided such members of the Police Department and/or Fire Department shall enter into an agreement in writing with the City of Chicago to the effect that, should it appear that any of said members of the Police Department and/or Fire Department have received any sum of money from the party whose negligence caused such injury, or have instituted proceedings against such party for the recovery of damage on account of such injury or medical expenses, then in that event the City shall be reimbursed by such member of the Police Department and/or the Fire Department out of any sum that such member of the Police Department and/or Fire Department has received or may hereafter receive from such third party on account of such injury or medical expenses, not to exceed the expense in accordance with Opinion Number 1422 of the Corporation Counsel of said City, dated March 19, 1926. The payment of any of these bills shall not be construed as approval of any previous claims pending or future claims for expenses or benefits on account of any alleged injury to the individuals named. The total amount of such claims, as allowed, is set opposite the names of the injured members of the Police Department and/or the Fire Department and the payments are to be drawn in favor of the proper claimants and charged to the following Account Numbers: 100-57-2005-0937; 610-57-4415-0937; 740-57-4415-0937; 100-59-2005-0937; 610-59-4415-0937; and 740-59-4415-0937.

[Third party orders printed on pages 9688 through 9695 of this *Journal.*]

Third Party Orders.
(All Amounts)

[Or2015-634]

Ordered, That the City Comptroller is authorized and directed to issue payments in conformity with the schedule herein set forth, to physicians, hospitals, nurses or other individuals, in settlement for hospital, medical and nursing services rendered to the injured members of the Police Department and/or the Fire Department herein named; provided such members of the Police Department and/or Fire Department shall enter into an agreement in

(Continued on page 9696)

Police & Fire Third-Party Orders

Incident Date	Claimant	Rank	Assigned to Unit	Insured	Total Paid
Insured Name1: City Of Chicago Fire					
02/16/1994	Staten, Clark	C	00601	City Of Chicago Fire	$912.48
02/16/1994	Staten, Clark	C	00601	City Of Chicago Fire	$98.52
09/08/1984	Jekot, Michael	M	00311	City Of Chicago Fire	$55.87
07/19/1982	Banks, Thomas S	F	00379	City Of Chicago Fire	$78.87
Claim Total 4	Amount $1,145.74				
Insured Name1: City Of Chicago Police					
12/03/1999	Williams-Cooper, Robin R	P	09999	City Of Chicago Police	$615.00
12/03/1999	Williams-Cooper, Robin R	P	09999	City Of Chicago Police	$89.59
12/03/1999	Williams-Cooper, Robin R	P	09999	City Of Chicago Police	$4.00
02/27/2004	Ward, Michael	P	00124	City Of Chicago Police	$1.44
02/27/2004	Ward, Michael	P	00124	City Of Chicago Police	$269.56
02/27/2004	Ward, Michael	P	00124	City Of Chicago Police	$4.00
02/27/2004	Ward, Michael	P	00124	City Of Chicago Police	$1.43
02/27/2004	Ward, Michael	P	00124	City Of Chicago Police	$269.56
02/27/2004	Ward, Michael	P	00124	City Of Chicago Police	$4.00
02/27/2004	Ward, Michael	P	00124	City Of Chicago Police	$1.43
02/27/2004	Ward, Michael	P	00124	City Of Chicago Police	$267.40
02/27/2004	Ward, Michael	P	00124	City Of Chicago Police	$4.00
02/27/2004	Ward, Michael	P	00124	City Of Chicago Police	$1.42
02/27/2004	Ward, Michael	P	00124	City Of Chicago Police	$4.00
02/27/2004	Ward, Michael	P	00124	City Of Chicago Police	$32.64
02/27/2004	Ward, Michael	P	00124	City Of Chicago Police	$226.20
02/27/2004	Ward, Michael	P	00124	City Of Chicago Police	$4.00
02/27/2004	Ward, Michael	P	00124	City Of Chicago Police	$1.20
02/27/2004	Ward, Michael	P	00124	City Of Chicago Police	$271.44
02/27/2004	Ward, Michael	P	00124	City Of Chicago Police	$4.00
02/27/2004	Ward, Michael	P	00124	City Of Chicago Police	$1.44
02/27/2004	Ward, Michael	P	00124	City Of Chicago Police	$271.44

Incident Date	Claimant	Rank	Assigned to Unit	Insured	Total Paid
02/27/2004	Ward, Michael	P	00124	City Of Chicago Police	$4.00
02/27/2004	Ward, Michael	P	00124	City Of Chicago Police	$1.44
02/27/2004	Ward, Michael	P	00124	City Of Chicago Police	$269.56
02/27/2004	Ward, Michael	P	00124	City Of Chicago Police	$4.00
02/27/2004	Ward, Michael	P	00124	City Of Chicago Police	$1.43
02/27/2004	Ward, Michael	P	00124	City Of Chicago Police	$251.37
02/27/2004	Ward, Michael	P	00124	City Of Chicago Police	$4.00
02/27/2004	Ward, Michael	P	00124	City Of Chicago Police	$261.48
02/27/2004	Ward, Michael	P	00124	City Of Chicago Police	$4.00
02/27/2004	Ward, Michael	P	00124	City Of Chicago Police	$1.39
02/27/2004	Ward, Michael	P	00124	City Of Chicago Police	$96.94
02/27/2004	Ward, Michael	P	00124	City Of Chicago Police	$4.00
02/27/2004	Ward, Michael	P	00124	City Of Chicago Police	$0.87
02/27/2004	Ward, Michael	P	00124	City Of Chicago Police	$271.44
02/27/2004	Ward, Michael	P	00124	City Of Chicago Police	$4.00
11/19/2002	Villanueva, Kristen	P	00007	City Of Chicago Police	$88.41
07/15/2008	Torres, Eddie J	P	00019	City Of Chicago Police	$763.39
07/15/2008	Torres, Eddie J	P	00019	City Of Chicago Police	$166.02
07/15/2008	Torres, Eddie J	P	00019	City Of Chicago Police	$4.00
07/15/2008	Torres, Eddie J	P	00019	City Of Chicago Police	$4.00
07/15/2008	Torres, Eddie J	P	00019	City Of Chicago Police	$6.83
06/15/2008	Susa, Tina	P	00016	City Of Chicago Police	$38.36
06/15/2008	Susa, Tina	P	00016	City Of Chicago Police	$38.36
05/29/2006	Sobcyznski, Elizabeth	P	00009	City Of Chicago Police	$222.06
05/29/2006	Sobcyznski, Elizabeth	P	00009	City Of Chicago Police	$178.03
05/29/2006	Sobcyznski, Elizabeth	P	00009	City Of Chicago Police	$132.09
05/29/2006	Sobcyznski, Elizabeth	P	00009	City Of Chicago Police	$178.03
05/29/2006	Sobcyznski, Elizabeth	P	00009	City Of Chicago Police	$178.03
07/14/2005	Rosenthal, Daniel A	P	00015	City Of Chicago Police	$4.00
07/14/2005	Rosenthal, Daniel A	P	00015	City Of Chicago Police	$3.70
07/14/2005	Rosenthal, Daniel A	P	00015	City Of Chicago Police	$93.69
07/14/2005	Rosenthal, Daniel A	P	00015	City Of Chicago Police	$4.00
07/14/2005	Rosenthal, Daniel A	P	00015	City Of Chicago Police	$0.84

Incident Date	Claimant	Rank	Assigned to Unit	Insured	Total Paid
07/14/2005	Rosenthal, Daniel A	P	00015	City Of Chicago Police	$322.02
07/14/2005	Rosenthal, Daniel A	P	00015	City Of Chicago Police	$1.36
07/14/2005	Rosenthal, Daniel A	P	00015	City Of Chicago Police	$0.83
07/14/2005	Rosenthal, Daniel A	P	00015	City Of Chicago Police	$263.05
07/14/2005	Rosenthal, Daniel A	P	00015	City Of Chicago Police	$376.10
07/14/2005	Rosenthal, Daniel A	P	00015	City Of Chicago Police	$290.52
07/14/2005	Rosenthal, Daniel A	P	00015	City Of Chicago Police	$789.15
07/14/2005	Rosenthal, Daniel A	P	00015	City Of Chicago Police	$4.00
07/14/2005	Rosenthal, Daniel A	P	00015	City Of Chicago Police	$2.04
07/14/2005	Rosenthal, Daniel A	P	00015	City Of Chicago Police	$848.12
07/14/2005	Rosenthal, Daniel A	P	00015	City Of Chicago Police	$4.00
07/14/2005	Rosenthal, Daniel A	P	00015	City Of Chicago Police	$2.19
07/14/2005	Rosenthal, Daniel A	P	00015	City Of Chicago Police	$25.92
07/14/2005	Rosenthal, Daniel A	P	00015	City Of Chicago Police	$376.09
07/14/2005	Rosenthal, Daniel A	P	00015	City Of Chicago Police	$412.46
07/14/2005	Rosenthal, Daniel A	P	00015	City Of Chicago Police	$0.83
07/14/2005	Rosenthal, Daniel A	P	00015	City Of Chicago Police	$4.00
07/14/2005	Rosenthal, Daniel A	P	00015	City Of Chicago Police	$322.02
07/14/2005	Rosenthal, Daniel A	P	00015	City Of Chicago Police	$0.84
07/14/2005	Rosenthal, Daniel A	P	00015	City Of Chicago Police	$4.00
07/14/2005	Rosenthal, Daniel A	P	00015	City Of Chicago Police	$93.69
07/14/2005	Rosenthal, Daniel A	P	00015	City Of Chicago Police	$2.04
07/14/2005	Rosenthal, Daniel A	P	00015	City Of Chicago Police	$1.68
07/14/2005	Rosenthal, Daniel A	P	00015	City Of Chicago Police	$4.00
07/14/2005	Rosenthal, Daniel A	P	00015	City Of Chicago Police	$651.33
07/14/2005	Rosenthal, Daniel A	P	00015	City Of Chicago Police	$4.00
07/14/2005	Rosenthal, Daniel A	P	00015	City Of Chicago Police	$789.15
07/14/2005	Rosenthal, Daniel A	P	00015	City Of Chicago Police	$4.00
07/14/2005	Rosenthal, Daniel A	P	00015	City Of Chicago Police	$526.10
07/14/2005	Rosenthal, Daniel A	P	00015	City Of Chicago Police	$4.00
01/05/1996	Rivera, Sally A	P	00025	City Of Chicago Police	$196.80
04/16/2005	Oskvarek, Glenn J	P	00153	City Of Chicago Police	$19.15
04/16/2005	Oskvarek, Glenn J	P	00153	City Of Chicago Police	$238.70

Incident Date	Claimant	Rank	Assigned to Unit	Insured	Total Paid
04/16/2005	Oskvarek, Glenn J	P	00153	City Of Chicago Police	$4.00
02/24/1998	Oconnell, Dennis L	P	00006	City Of Chicago Police	$549.27
02/24/1998	Oconnell, Dennis L	P	00006	City Of Chicago Police	$75.73
02/24/1998	Oconnell, Dennis L	P	00006	City Of Chicago Police	$20.47
02/24/1998	Oconnell, Dennis L	P	00006	City Of Chicago Police	$227.10
02/24/1998	Oconnell, Dennis L	P	00006	City Of Chicago Police	$412.03
05/03/2008	Obrecki, Robert	P	00016	City Of Chicago Police	$113.09
05/03/2008	Obrecki, Robert	P	00016	City Of Chicago Police	$346.90
05/03/2008	Obrecki, Robert	P	00016	City Of Chicago Police	$777.07
05/03/2008	Obrecki, Robert	P	00016	City Of Chicago Police	$314.05
05/03/2008	Obrecki, Robert	P	00016	City Of Chicago Police	$70.67
05/03/2008	Obrecki, Robert	P	00016	City Of Chicago Police	$488.38
05/03/2008	Obrecki, Robert	P	00016	City Of Chicago Police	$263.52
01/02/2003	Moran, John W	P	00153	City Of Chicago Police	$4.00
01/02/2003	Moran, John W	P	00153	City Of Chicago Police	$276.25
01/02/2003	Moran, John W	P	00153	City Of Chicago Police	$41.43
01/02/2003	Moran, John W	P	00153	City Of Chicago Police	$4.00
01/02/2003	Moran, John W	P	00153	City Of Chicago Police	$132.65
06/08/1993	Miller-Shemash, Kimberly	P	00010	City Of Chicago Police	$50.81
06/08/1993	Miller-Shemash, Kimberly	P	00010	City Of Chicago Police	$625.10
03/07/2002	Merriweather, Sheila A	P	00005	City Of Chicago Police	$261.18
03/07/2002	Merriweather, Sheila A	P	00005	City Of Chicago Police	$489.74
03/07/2002	Merriweather, Sheila A	P	00005	City Of Chicago Police	$193.76
05/16/1999	Mackey, Patricia J	P	00044	City Of Chicago Police	$174.95
05/16/1999	Mackey, Patricia J	P	00044	City Of Chicago Police	$105.60
07/26/2009	MCGUIRE, KERRY L	9161	017	City Of Chicago Police	$219.31
07/26/2009	MCGUIRE, KERRY L	9161	017	City Of Chicago Police	$431.55
07/26/2009	MCGUIRE, KERRY L	9161	017	City Of Chicago Police	$219.31
07/26/2009	MCGUIRE, KERRY L	9161	017	City Of Chicago Police	$179.94
07/26/2009	MCGUIRE, KERRY L	9161	017	City Of Chicago Police	$219.31
07/26/2009	MCGUIRE, KERRY L	9161	017	City Of Chicago Police	$412.28
09/18/2003	Lopez, Ruth P	P	00009	City Of Chicago Police	$7.80
08/21/2003	Kitowski, Nicholas	P	00018	City Of Chicago Police	$197.67

Incident Date	Claimant	Rank	Assigned to Unit	Insured	Total Paid
08/21/2003	Kitowski, Nicholas	P	00018	City Of Chicago Police	$104.39
08/21/2003	Kitowski, Nicholas	P	00018	City Of Chicago Police	$281.80
08/21/2003	Kitowski, Nicholas	P	00018	City Of Chicago Police	$792.16
08/21/2003	Kitowski, Nicholas	P	00018	City Of Chicago Police	$221.60
08/21/2003	Kitowski, Nicholas	P	00018	City Of Chicago Police	$197.59
11/28/2006	Keating, Renata M	P	00013	City Of Chicago Police	$102.82
07/28/2007	Jones, Yvette A	P	00021	City Of Chicago Police	$615.00
11/12/2007	Gaines, Kenyatta	P	00004	City Of Chicago Police	$665.55
11/12/2007	Gaines, Kenyatta	P	00004	City Of Chicago Police	$4.00
11/12/2007	Gaines, Kenyatta	P	00004	City Of Chicago Police	$19.97
11/12/2007	Gaines, Kenyatta	P	00004	City Of Chicago Police	$100.20
11/12/2007	Gaines, Kenyatta	P	00004	City Of Chicago Police	$334.10
11/12/2007	Gaines, Kenyatta	P	00004	City Of Chicago Police	$104.18
11/12/2007	Gaines, Kenyatta	P	00004	City Of Chicago Police	$99.48
01/14/2003	Fuda, Frank J	P	00007	City Of Chicago Police	$4.00
01/14/2003	Fuda, Frank J	P	00007	City Of Chicago Police	$559.01
01/14/2003	Fuda, Frank J	P	00007	City Of Chicago Police	$318.13
01/14/2003	Fuda, Frank J	P	00007	City Of Chicago Police	$939.69
01/14/2003	Fuda, Frank J	P	00007	City Of Chicago Police	$318.13
01/14/2003	Fuda, Frank J	P	00007	City Of Chicago Police	$4.00
01/14/2003	Fuda, Frank J	P	00007	City Of Chicago Police	$4.00
02/17/2001	Escobar, Gonzalo	P	00002	City Of Chicago Police	$306.60
02/17/2001	Escobar, Gonzalo	P	00002	City Of Chicago Police	$9.20
02/17/2001	Escobar, Gonzalo	P	00002	City Of Chicago Police	$4.00
10/30/1993	Cole, Louise	P	00015	City Of Chicago Police	$467.12
09/13/2002	Carli, Lisa D	P	00284	City Of Chicago Police	$4.00
09/13/2002	Carli, Lisa D	P	00284	City Of Chicago Police	$94.56
09/13/2002	Carli, Lisa D	P	00284	City Of Chicago Police	$615.00
05/06/2003	Buczko-Lunk, Kelly	P	00012	City Of Chicago Police	$62.28
08/15/2002	Brumley, Cedric	P	00004	City Of Chicago Police	$194.03
08/15/2002	Brumley, Cedric	P	00004	City Of Chicago Police	$194.03
08/15/2002	Brumley, Cedric	P	00004	City Of Chicago Police	$829.32
08/15/2002	Brumley, Cedric	P	00004	City Of Chicago Police	$579.36

Incident Date	Claimant	Rank	Assigned to Unit	Insured	Total Paid
08/15/2002	Brumley, Cedric	P	00004	City Of Chicago Police	$829.32
08/15/2002	Brumley, Cedric	P	00004	City Of Chicago Police	$829.32
08/15/2002	Brumley, Cedric	P	00004	City Of Chicago Police	$829.32
08/15/2002	Brumley, Cedric	P	00004	City Of Chicago Police	$579.36
08/15/2002	Brumley, Cedric	P	00004	City Of Chicago Police	$579.36
08/15/2002	Brumley, Cedric	P	00004	City Of Chicago Police	$579.36
08/15/2002	Brumley, Cedric	P	00004	City Of Chicago Police	$824.11
08/15/2002	Brumley, Cedric	P	00004	City Of Chicago Police	$829.32
08/15/2002	Brumley, Cedric	P	00004	City Of Chicago Police	$824.11
08/15/2002	Brumley, Cedric	P	00004	City Of Chicago Police	$829.32
08/15/2002	Brumley, Cedric	P	00004	City Of Chicago Police	$829.32
08/15/2002	Brumley, Cedric	P	00004	City Of Chicago Police	$829.32
08/15/2002	Brumley, Cedric	P	00004	City Of Chicago Police	$829.32
08/15/2002	Brumley, Cedric	P	00004	City Of Chicago Police	$829.32
08/15/2002	Brumley, Cedric	P	00004	City Of Chicago Police	$829.32
08/15/2002	Brumley, Cedric	P	00004	City Of Chicago Police	$829.32
08/15/2002	Brumley, Cedric	P	00004	City Of Chicago Police	$720.69
08/15/2002	Brumley, Cedric	P	00004	City Of Chicago Police	$829.32
08/15/2002	Brumley, Cedric	P	00004	City Of Chicago Police	$27.03
08/15/2002	Brumley, Cedric	P	00004	City Of Chicago Police	$978.40
08/15/2002	Brumley, Cedric	P	00004	City Of Chicago Police	$3.66
08/15/2002	Brumley, Cedric	P	00004	City Of Chicago Police	$387.42
08/15/2002	Brumley, Cedric	P	00004	City Of Chicago Police	$363.33
08/15/2002	Brumley, Cedric	P	00004	City Of Chicago Police	$387.42
04/11/2002	Blair, Patrick	P	00001	City Of Chicago Police	$262.29
04/11/2002	Blair, Patrick	P	00001	City Of Chicago Police	$211.42
04/11/2002	Blair, Patrick	P	00001	City Of Chicago Police	$213.06
04/11/2002	Blair, Patrick	P	00001	City Of Chicago Police	$173.42
04/11/2002	Blair, Patrick	P	00001	City Of Chicago Police	$173.42
04/11/2002	Blair, Patrick	P	00001	City Of Chicago Police	$301.97
04/11/2002	Blair, Patrick	P	00001	City Of Chicago Police	$211.42
03/03/2007	Bialek, Timothy J	P	00018	City Of Chicago Police	$212.45

Incident Date	Claimant	Rank	Assigned to Unit	Insured	Total Paid
03/03/2007	Bialek, Timothy J	P	00018	City Of Chicago Police	$4.00
03/03/2007	Bialek, Timothy J	P	00018	City Of Chicago Police	$0.66
03/03/2007	Bialek, Timothy J	P	00018	City Of Chicago Police	$4.00
03/03/2007	Bialek, Timothy J	P	00018	City Of Chicago Police	$256.48
03/03/2007	Bialek, Timothy J	P	00018	City Of Chicago Police	$0.78
03/03/2007	Bialek, Timothy J	P	00018	City Of Chicago Police	$4.00
03/03/2007	Bialek, Timothy J	P	00018	City Of Chicago Police	$302.42
03/03/2007	Bialek, Timothy J	P	00018	City Of Chicago Police	$0.55
03/03/2007	Bialek, Timothy J	P	00018	City Of Chicago Police	$256.48
03/03/2007	Bialek, Timothy J	P	00018	City Of Chicago Police	$4.00
03/03/2007	Bialek, Timothy J	P	00018	City Of Chicago Police	$0.66
03/03/2007	Bialek, Timothy J	P	00018	City Of Chicago Police	$256.48
03/03/2007	Bialek, Timothy J	P	00018	City Of Chicago Police	$4.00
03/03/2007	Bialek, Timothy J	P	00018	City Of Chicago Police	$0.66
03/03/2007	Bialek, Timothy J	P	00018	City Of Chicago Police	$256.48
03/03/2007	Bialek, Timothy J	P	00018	City Of Chicago Police	$4.00
03/03/2007	Bialek, Timothy J	P	00018	City Of Chicago Police	$0.66
03/03/2007	Bialek, Timothy J	P	00018	City Of Chicago Police	$173.08
03/03/2007	Bialek, Timothy J	P	00018	City Of Chicago Police	$4.00
03/03/2007	Bialek, Timothy J	P	00018	City Of Chicago Police	$0.45
03/03/2007	Bialek, Timothy J	P	00018	City Of Chicago Police	$256.48
03/03/2007	Bialek, Timothy J	P	00018	City Of Chicago Police	$4.00
03/03/2007	Bialek, Timothy J	P	00018	City Of Chicago Police	$0.66
03/03/2007	Bialek, Timothy J	P	00018	City Of Chicago Police	$256.48
03/03/2007	Bialek, Timothy J	P	00018	City Of Chicago Police	$4.00
03/03/2007	Bialek, Timothy J	P	00018	City Of Chicago Police	$0.66
03/03/2007	Bialek, Timothy J	P	00018	City Of Chicago Police	$256.48
03/03/2007	Bialek, Timothy J	P	00018	City Of Chicago Police	$4.00
03/03/2007	Bialek, Timothy J	P	00018	City Of Chicago Police	$0.66
03/03/2007	Bialek, Timothy J	P	00018	City Of Chicago Police	$256.48
03/03/2007	Bialek, Timothy J	P	00018	City Of Chicago Police	$4.00
03/03/2007	Bialek, Timothy J	P	00018	City Of Chicago Police	$0.66
03/03/2007	Bialek, Timothy J	P	00018	City Of Chicago Police	$79.85

Incident Date	Claimant	Rank	Assigned to Unit	Insured	Total Paid
03/03/2007	Bialek, Timothy J	P	00018	City Of Chicago Police	$4.00
04/10/2000	Barney, Walter	P	00004	City Of Chicago Police	$4.00
05/04/2014	BLOMSTRAND, ROBERT	9161		City Of Chicago Police	$4.00
05/04/2014	BLOMSTRAND, ROBERT	9161		City Of Chicago Police	$319.41
05/04/2014	BLOMSTRAND, ROBERT	9161		City Of Chicago Police	$0.47
05/04/2014	BLOMSTRAND, ROBERT	9161		City Of Chicago Police	$4.00
05/04/2014	BLOMSTRAND, ROBERT	9161		City Of Chicago Police	$53.08
05/04/2014	BLOMSTRAND, ROBERT	9161		City Of Chicago Police	$2.86
11/06/2007	Anderson, Rhonda M	P	00189	City Of Chicago Police	$111.99
11/15/2007	Aguilera, Melissa A	P	00003	City Of Chicago Police	$288.00

Claim Total	Amount
230	$51,520.27

Claim Total	Amount
234	$52,666.01

(Continued from page 9687)

writing with the City of Chicago to the effect that, should it appear that any of said members of the Police Department and/or Fire Department have received any sum of money from the party whose negligence caused such injury, or have instituted proceedings against such party for the recovery of damage on account of such injury or medical expenses, then in that event the City shall be reimbursed by such member of the Police Department and/or the Fire Department out of any sum that such member of the Police Department and/or Fire Department has received or may hereafter receive from such third party on account of such injury or medical expenses, not to exceed the expense in accordance with Opinion Number 1422 of the Corporation Counsel of said City, dated March 19, 1926. The payment of any of these bills shall not be construed as approval of any previous claims pending or future claims for expenses or benefits on account of any alleged injury to the individuals named. The total amount of such claims, as allowed, is set opposite the names of the injured members of the Police Department and/or the Fire Department and the payments are to be drawn in favor of the proper claimants and charged to the following Account Numbers: 100-57-2005-0937; 610-57-4415-0937; 740-57-4415-0937; 100-59-2005-0937; 610-59-4415-0937; and 740-59-4415-0937.

[Third party orders printed on pages 9697 and 9698 of this *Journal*.]

PAYMENT OF MISCELLANEOUS REFUNDS, COMPENSATION FOR PROPERTY DAMAGE, ET CETERA.

[Or2015-636]

The Committee on Finance submitted the following report:

CHICAGO, October 14, 2015.

To the President and Members of the City Council:

Your Committee on Finance, having had under consideration an order authorizing the

(Continued on page 9699)

Police & Fire Third-Party Orders

Incident Date	Claimant	Rank	Assigned to Unit	Insured	Total Paid
nsured Name1: City Of Chicago Fire					
02/16/1994	Staten, Clark	C	00601	City Of Chicago Fire	$718.47
02/16/1994	Staten, Clark	C	00601	City Of Chicago Fire	$20.68
02/16/1994	Staten, Clark	C	00601	City Of Chicago Fire	$21.54
02/16/1994	Staten, Clark	C	00601	City Of Chicago Fire	$718.47
02/16/1994	Staten, Clark	C	00601	City Of Chicago Fire	$21.54
02/16/1994	Staten, Clark	C	00601	City Of Chicago Fire	$689.15
02/16/1994	Staten, Clark	C	00601	City Of Chicago Fire	$4.00
02/16/1994	Staten, Clark	C	00601	City Of Chicago Fire	$4.00
02/16/1994	Staten, Clark	C	00601	City Of Chicago Fire	$4.00
07/19/1982	Banks, Thomas S	F	00379	City Of Chicago Fire	$27.67
07/19/1982	Banks, Thomas S	F	00379	City Of Chicago Fire	$55.82
Claim Total Amount					
11 $2,285.34					
nsured Name1: City Of Chicago Police					
02/27/2004	Ward, Michael	P	00124	City Of Chicago Police	$3,647.71
03/20/2005	Roberison, Gwenda	P	00015	City Of Chicago Police	$4.96
03/20/2005	Roberison, Gwenda	P	00015	City Of Chicago Police	$4.00
03/20/2005	Roberison, Gwenda	P	00015	City Of Chicago Police	$275.15
03/20/2005	Roberison, Gwenda	P	00015	City Of Chicago Police	$3.43
03/20/2005	Roberison, Gwenda	P	00015	City Of Chicago Police	$4.00
03/20/2005	Roberison, Gwenda	P	00015	City Of Chicago Police	$224.25
03/20/2005	Roberison, Gwenda	P	00015	City Of Chicago Police	$3.43
03/20/2005	Roberison, Gwenda	P	00015	City Of Chicago Police	$4.00
03/20/2005	Roberison, Gwenda	P	00015	City Of Chicago Police	$224.25
02/24/1998	Oconnell, Dennis L	P	00006	City Of Chicago Police	$275.28
02/24/1998	Oconnell, Dennis L	P	00006	City Of Chicago Police	$49.90
02/24/1998	Oconnell, Dennis L	P	00006	City Of Chicago Police	$273.99
01/02/2003	Moran, John W	P	00153	City Of Chicago Police	$4.00
01/02/2003	Moran, John W	P	00153	City Of Chicago Police	$9,208.21

FIN Plate 1461

10/14/2015 REPORTS OF COMMITTEES 9697

Incident Date	Claimant	Rank	Assigned to Unit	Insured	Total Paid
01/02/2003	Moran, John W	P	00153	City Of Chicago Police	$1,381.23
01/02/2003	Moran, John W	P	00153	City Of Chicago Police	$172.80
01/02/2003	Moran, John W	P	00153	City Of Chicago Police	$19,311.82
06/08/1993	Miller-Shemash, Kimberly	P	00010	City Of Chicago Police	$618.47
05/16/1999	Mackey, Patricia J	P	00044	City Of Chicago Police	$68,399.57
05/16/1999	Mackey, Patricia J	P	00044	City Of Chicago Police	$267.55
07/26/2009	MCGUIRE, KERRY L	9161	017	City Of Chicago Police	$520.19
07/26/2009	MCGUIRE, KERRY L	9161	017	City Of Chicago Police	$489.11
09/18/2003	Lopez, Ruth P	P	00009	City Of Chicago Police	$4.00
09/18/2003	Lopez, Ruth P	P	00009	City Of Chicago Police	$25,206.90
09/18/2003	Lopez, Ruth P	P	00009	City Of Chicago Police	$10.56
09/18/2003	Lopez, Ruth P	P	00009	City Of Chicago Police	$1,181.24
08/21/2003	Kitowski, Nicholas	P	00018	City Of Chicago Police	$4.00
08/21/2003	Kitowski, Nicholas	P	00018	City Of Chicago Police	$4.00
08/21/2003	Kitowski, Nicholas	P	00018	City Of Chicago Police	$15.64
11/12/2007	Gaines, Kenyatta	P	00004	City Of Chicago Police	$2,352.51
01/14/2003	Fuda, Frank J	P	00007	City Of Chicago Police	$620.14
08/15/2002	Brumley, Cedric	P	00004	City Of Chicago Police	$1,745.89
07/28/2001	Anthony, Wanda	P	00016	City Of Chicago Police	$264.60
02/12/2009	ANDREWS, PATRICK	9161	020	City Of Chicago Police	$2,437.22
02/12/2009	ANDREWS, PATRICK	9161	020	City Of Chicago Police	$105.60

Claim Total	Amount
36	$139,319.60

Claim Total	Amount
47	$141,604.94

(Continued from page 9696)

payment of various small claims against the City of Chicago, having had the same under advisement, begs leave to report and recommend that Your Honorable Body *Pass* the proposed order transmitted herewith.

This recommendation was concurred in by a viva voce vote of the members of the committee, with no dissenting vote.

Respectfully submitted,

(Signed) EDWARD M. BURKE,
Chairman.

On motion of Alderman Burke, the said proposed order transmitted with the foregoing committee report was *Passed* by yeas and nays as follows:

Yeas -- Aldermen Moreno, Hopkins, Dowell, Burns, Hairston, Sawyer, Mitchell, Harris, Beale, Sadlowski Garza, Thompson, Cárdenas, Quinn, Burke, Lopez, Foulkes, D. Moore, Curtis, O'Shea, Cochran, Brookins, Muñoz, Zalewski, Scott, Solis, Maldonado, Burnett, Ervin, Taliaferro, Reboyras, Waguespack, Mell, Austin, Ramirez-Rosa, Villegas, Mitts, Sposato, Laurino, O'Connor, Napolitano, Reilly, Smith, Tunney, Arena, Cappleman, Pawar, Osterman, J. Moore, Silverstein -- 49.

Nays -- None.

Alderman Beale moved to reconsider the foregoing vote. The motion was lost.

The following is said order as passed:

Ordered, That the City Comptroller is authorized and directed to pay the following named claimants the respective amounts set opposite their names, said amount to be paid in full and final settlement on each claim on the date and location by type of claim as follows:

[List of claimants printed on pages 9700 through 9708 of this *Journal*.]

City Of Chicago

Journal Report for City Council GL Claims

Last Name	First Name	Address	City	State	Zip Code	DOL	Total Paid	Payee	Location of Accident
Claimant Type Desc: Property(7)									
LOFTIN	WILLAM	8520 SOUTH WOOD STREET	CHICAGO	IL	60620	06/18/2010	$450.00	Claimant	106 E 72ND STREET
MALNAR CK	CHARLES	443 WEST 44TH STREET	CHICAGO	IL	60609	05/19/2015	$187.50	Claimant	443 W 44TH STREET
Total of Split Claims:	Number 2	Amount $637.50							
Claimant Type Desc: Vehicle(8)									
ABBASY	SAAD	2201 182ND St.	LANSING	IL	60438	06/06/2015	$39.54	Claimant	12998 SOUTH DOTY AVE
ACOSTA	EUSEBIO	3012 N Natchez	Chicago	IL	60634	04/05/2014	$136.04	Claimant	5939 w FULLERTON
ADELMAN	GRANT	1317 W. WEBSTER	CHICAGO	IL	60614	03/18/2014	$263.67	Claimant	55 S MARTIN LUTHER KING
ALEXANDER	DEBORAHA	9953 S GREEN STREET	CHICAGO	IL	60643	04/30/2015	$97.43	Claimant	9900 S GREEN
AMANN	CHRISTINE	124 Fairfield Way	Chicago	IL	60108	01/28/2014	$179.21	Claimant	2744 W Diversey Parkway
ANDRADE	JORGE	907 S. CLAREMONT AVE	CHICAGO	IL	60612	05/07/2015	$193.66	Claimant	1132 S WESTERN
ARREOLA	ADOLFO	2726 WEST 23RD STREET	CHICAGO	IL	60608	02/17/2014	$220.41	Claimant	2300 W 21ST STREET
AVALA	JOSE	2519 SOUTH 17TH AVENUE	BROADVIEW	IL	601553923	03/08/2015	$218.10	Claimant	1137 W 95TH ST
BABOS	SARAH	2540 N. CENTRAL PARK AVE	CHICAGO	IL	60647	05/04/2014	$79.44	Claimant	S PULASKI AND 14TH ST
BAKER	ROBERT	825 EAST 52ND STREET, UNIT 11B	CHICAGO	IL	60615	05/01/2014	$100.42	Claimant	805 E 52ND STREET
BALSIER	PATRICK	2430 PLAINFIELD ROAD	CREST HILL	IL	60403	06/09/2015	$631.90	Claimant	1218 N DEARBORN
BANKS	JAMES	720 ADELLA AVENUE	JOLIET	IL	60433	06/27/2015	$29.31	Claimant	2636 N WESTERN AVENUE
BANNISTER	LEONARD	8149 SOUTH MANISTEE	CHICAGO	IL	60617	09/13/2014	$138.24	DEPARTMENT OF REVENUE	1200 S CALIFORNIA
BARAJAS	REYNALDO	3713 S 60 CT.	CICERO	IL	60804	01/11/2014	$322.31	Claimant	3130 N ELSTON AVE
BARNES	MICHAEL	3811 N WAYNE AVE, APT 1	CHICAGO	IL	60613	01/22/2014	$79.57	Claimant	4100 W IRVING PARK
BARSTOW	HEATHER	4918 W. Newport Ave	Chicago	IL	60641	02/25/2014	$45.90	Claimant	3825 EDDY STR.
BERNDL	ANNE	4319 W. 82ND PL.	CHICAGO	IL	60652	06/27/2014	$54.87	Claimant	8256 S PULASKI RD
BERNDT	GEORGE	4725 N. LAVERGNE AVE	CHICAGO	IL	60630	04/14/2015	$166.94	Claimant	S CENTRAL AVE
BERTI	MICHAEL	413 SOUTH KENILWORTH AVE. UNIT 2	OAK PARK	IL	60302	03/03/2014	$305.18	Claimant	5032 W 55TH STREET
BHAT	SHRIKANT	915 E. 54th PLACE	CHICAGO	IL	60615	03/27/2014	$77.56	Claimant	536 E MORGAN DRIVE
BIAHA	MICHAEL	4049 N. LOWELL	CHICAGO	IL	60641	04/04/2015	$323.57	Claimant	1239 N CORTLAND
BICE	CRAIG	356 W. DICKENS	CHICAGO	IL	60614	05/30/2015	$238.76	Claimant	356 W DICKENS AVE
BILLUPS	LISA	8931 S. NORMAL AVE	CHICAGO	IL	60620	04/04/2015	$963.40	DEPARTMENT OF REVENUE	856 W 88TH ST.

Last Name	First Name	Address	City	State	Zip Code	DOI	Total Paid	Payee	Location of Accident
BALLOPS	LISA	8931 S. NORMAL AVE	CHICAGO	IL	60620	04/04/2015	$652.78	Claimant	856 W 88TH ST
BARTH	MAURICIO	378 Meadowlark Rd	Bloomingdale	IL	60108	03/19/2014	$247.82	Claimant	3619 N Pittsburgh
BLACK	ADAM	3839 N MARSHFIELD AVE	CHICAGO	IL	60613	02/23/2014	$193.64	Claimant	3331 W IRVING PARK RD
BLUMENTHAL	CHRISTINE	4725 S. Michigan AVE APT 1A	Chicago	IL	60615	01/28/2014	$108.16	Claimant	S LASALLE ST
BONITA	CLIFFORD	6400 W. BELLE PLAINE AVE. #403	CHICAGO	IL	60634	02/01/2014	$195.50	Claimant	5700 N NINA
BRADSHAW	CHRISTOPHER	3303 N HOYNE AVE	CHICAGO	IL	60618	01/16/2014	$214.33	Claimant	N MICHIGAN & W
BRADSHAW	CHRISTOPHER	3303 N HOYNE AVE	CHICAGO	IL	60618	02/05/2014	$162.26	Claimant	W FULLERTON & N
BRANDSTEDT	STEVEN	4717 N. BEACON St.	CHICAGO	IL	60640	05/30/2014	$230.20	Claimant	4800 N LAWRENCE
BROWN	PAMELA	1200 East 165th Street	SOUTH HOLLAND	IL	60473	04/21/2014	$110.35	Claimant	1600 N LAKE SHORE DR.
BROWN	EILEEN	9441 S. Halsted	Chicago	IL	60620	02/03/2014	$50.13	Claimant	W 83RD ST & S
BROWN	COLLETTE	5200 S ELLIS, APT 307	CHICAGO	IL	60615	02/25/2014	$124.24	Claimant	3108 W BELMONT
BURNET	CONSTANCE	10149 SOUTH PROSPECT AVENUE	CHICAGO	IL	60643	02/23/2015	$392.12	Claimant	10100 S PROSPECT
BURNSTINE	MARK	310 GROVE STREET	GLENCOE	IL	60022	02/07/2015	$122.65	Claimant	660 N WABASH AVE
BUSH	JAMES	528 EAST 92ND STREET	CHICAGO	IL	60619	01/17/2015	$228.44	Claimant	528 E 92ND ST
BUTTON	MARY JO	810 EASTWIND DRIVE	NEW LENOX	IL	60451	02/03/2014	$182.14	Claimant	S LAKE SHORE DR VE
CAIN	ANNETTE	727 W. Vermont	Chicago	IL	60628	05/05/2014	$140.66	Claimant	10300 S Woodlawn
CAVARO	JAIRO	609 BALL AVE	Dekalb	IL	60115	01/25/2014	$103.30	Claimant	912 W DIVISION STREET
CAVINER	BRIAN	2612 WEST SUNNYSIDE AVENUE	CHICAGO	IL	60625	11/28/2009	$80.02	Claimant	4400 N ARTESIAN
CARPINTERO	RICARDO	3912 W. 55TH ST.	CHICAGO	IL	60632	02/26/2014	$267.50	Claimant	5152 S CHR ST NA AVE
CARRILLO	NOREEN	5822 NORTH SPAULDING AVENUE	CHICAGO	IL	60659	07/11/2014	$95.71	Claimant	4453 W PETERSON
CARTER	ROSA	3941 WEST 71ST STREET	CHICAGO	IL	60625	10/14/2014	$510.77	Claimant	3156 W 71ST STREET
CHAPEL	BRUCE, ELLEN	1021 W. Wolfram St.	Chicago	IL	60657	01/25/2014	$125.00	Claimant	9900 S Halsted Street
CHAUNCEY	PATRICK	3200 N LAKE SHORE DR APT 905	CHICAGO	IL	60657	01/28/2014	$91.87	Claimant	W LAKE ST & N CATRONS
CHAVEZ	ADOLFO	4815 N. DRAKE AVENUE	CHICAGO	IL	60625	05/06/2010	$137.19	Claimant	3159 W LAWRENCE
CHERNOFF	DAVID	606 WEST BELDEN AVENUE	CHICAGO	IL	60614	06/22/2015	$272.67	Claimant	499 S CONGRESS PLAZA
CHIKKERUR	MADHULIKA	2918 NORTH DAMEN AVENUE	CHICAGO	IL	60618	01/15/2015	$82.64	Claimant	2600 N WESTERN AVE
CIRZAN	GREGORY	2912 NORTH RIDGEWAY	CHICAGO	IL	60618	03/04/2014	$421.45	Claimant	4205 W 47TH STREET
CHUDIK	JOSEPH	2425 S. SHAGBARK TRAIL	ARLINGTON	IL	60005	03/30/2014	$375.51	Claimant	500 S LAKE SHORE DR
CHUNG	Y	4257 N ST. LOUIS AVE	CHICAGO	IL	60618	08/08/2014	$151.89	Claimant	3441 W CULLOM
CIEPLIK	DANIEL	7300 W COYLE AVE	CHICAGO	IL	60631	07/19/2014	$54.42	Claimant	7300 N ODELL
CIOCCI	HEDY	614 PINE STREET	WILMETTE	IL	60091	06/02/2015	$371.97	Claimant	3700 W PETERSON

Last Name	First Name	Address	City	State	Zip Code	DOL	Total Paid	Payee	Location of Accident
CWJS	LUCA	2412 W. BRYN MAWR AVE	CHICAGO	IL	60659	06/16/2014	$201.26	Claimant	500 S CONGRESS
CLAY	ANTONIO	6647 SOUTH STEWART AVENUE	CHICAGO	IL	60621	01/27/2014	$56.00	Claimant	6530 S WINCHESTER
COFRAN	ERMA	4940 S. EAST END AVE	CHICAGO	IL	60615	05/04/2014	$134.09	Claimant	3200 S MARTIN LUTHER
COLE	LOUIS	21233 SILKTREE CIRCLE	PLAINFIELD	IL	60544	01/26/2014	$857.69	Claimant	2250 N HUDSON
COLEMAN	RENEE	1625 E 86TH STREET	Chicago	IL	60617	02/20/2014	$270.05	Claimant	7825 S ST LAWRENCE
CONROY	MICHAEL	10118 S. SPRINGFIELD AVE.	CHICAGO	IL	60655	09/15/2015	$376.60	Claimant	870 N STATE
COUSINS	WILLIAM	1745 E 83RD PLACE	CHICAGO	IL	60617	05/29/2014	$309.28	Claimant	7951 S STONY ISLAND AVE.
COX	LOVELL	18765 FOREST VIEW LANE	LANSING	IL	60438	06/12/2014	$75.00	Claimant	7900 S STONEY ISLAND
CRISS	RENONA	4917 SOUTH CALUMET	CHICAGO	IL	60615	09/17/2014	$399.72	Claimant	2505 E 73RD STREET
CURTIS	RAY	1507 EAST 53RD STREET, APT. 805	CHICAGO	IL	60615	02/21/2014	$229.69	Claimant	2797 HOWARD ST
DAVIS-GARRETT	DEBORAH	4515 S. ELLIS AVENUE	CHICAGO	IL	60653	06/02/2015	$127.42	Claimant	331 E 43RD STREET
DECARLO	STEPHEN	1837 WEST PATTERSON AVENUE	CHICAGO	IL	60613	01/13/2015	$143.93	Claimant	2418 W ADDISON ST
DELUCA	LAUREN	1120 N LASALLE, #16J	CHICAGO	IL	60610	02/02/2014	$143.28	Claimant	611 N WABASH
DESTREE	DALE	740 W. Fulton #1111	Chicago	IL	60661	02/15/2014	$144.19	Claimant	1010 N ASHLAND
DIETZ	LANCE	2435 N. Sheffield Ave #9	Chicago	IL	60614	04/05/2014	$141.01	Claimant	5531 S Dr. Martin Luther King
DORRIES	PAMELA	2703 W. Ainslie	Chicago	IL	60625	02/06/2014	$187.50	Claimant	6140 N Western Ave.
DUCAT	CRAIG	3016 FAIRWAY OAKS DR	DEKALB	IL	60115	02/06/2014	$69.91	Claimant	N LA SALLE ST
DURON	MIGUEL	3643 S. HALIMTON AVENUE	CHICAGO	IL	60609	05/12/2015	$76.78	Claimant	1401 N HUMBOLDT DR
EDWARDS	KENNETH	663 W. BARRY AVE	CHICAGO	IL	60657	05/16/2014	$157.80	Claimant	2765 W. DIVERSY AVE
EGERT	OLGA & YURY	1237 W. FARWELL AVE	CHICAGO	IL	60626	08/21/2014	$524.98	Claimant	6754 N WESTERN
EHRLICH	LINN	1850 NORTH CLARK STREET, APT 1008	CHICAGO	IL	60614	02/22/2014	$10.32	Claimant	1950 N CLARK STREET
ELDER	CASE	211 E OHIO UNIT 516	Chicago	IL	60611	04/21/2014	$61.71	Claimant	2201 N RACINE AVE
ENEQUIST	MADELINE	1651 NORTH DAYTON STREET, #302	CHICAGO	IL	60614	03/02/2014	$251.22	Claimant	1500 W CORTLAND
FABING	CHARLES	11150 SOUTH CAMPBELL AVENUE	CHICAGO	IL	60655	05/30/2014	$328.58	Claimant	11100 S MAPLEWOOD
FALLUCCA	RONALD	3702 W. DRAKE CT.	MCHENRY	IL	60050	11/17/2010	$148.38	Claimant	3400 N KOLMAR AVE
FEELEY	LORNA	1627 Washington ave.	WILMETTE	IL	60091	06/12/2014	$170.31	Claimant	W IRVING 4000N & N
FIORDALISO	MARKUS	353 Cottonwood Road	BUFFALO GROVE	IL	60089	02/25/2014	$230.82	Claimant	505 N Lake Shore Drive
FIT	PAWEL	3505 N LOCKWOOD AVE	CHICAGO	IL	60641	06/29/2014	$151.21	Claimant	3728 N OAK PARK
FLEMMING	MICHAEL	2819 East 103rd Street	Chicago	IL	60617	02/07/2014	$269.42	Claimant	2255 E 103RD STREET
FORNEY	YVONNE	7410 BROOKDALE DRIVE	DARIEN	IL	60561	07/18/2014	$323.10	Claimant	E GARFIELD PARK DR

Last Name	First Name	Address	City	State	Zip Code	DOL	Total Paid	Payee	Location of Accident
FRANTZ	SALLY	925 WEST GUNNISON, #2E	CHICAGO	IL	60640	06/14/2014	$156.25	Claimant	155 N LAKESHORE DR VE
FREEMAN	PASQUIL	4739 WEST GLADYS	CHICAGO	IL	60644	02/19/2014	$300.00	DEPARTMENT OF REVENUE	500 S CENTRAL PARK
FREEMAN	JOSEPH	4941 WEST MONTANA AVENUE	CHICAGO	IL	60639	02/27/2014	$357.66	Claimant	2398 N LARAMIE
FREEMAN	JOSEPH	4941 WEST MONTANA AVENUE	CHICAGO	IL	60639	02/27/2014	$37.34	DEPARTMENT OF REVENUE	2398 N LARAMIE
GALDABINI	ANDREA	3826 N KEDVALE	CHICAGO	IL	60641	07/08/2013	$263.35	Claimant	4020 N Grace st
GARCIA	BENILDA	4842 N. CANFIELD AVE	NORRIDGE	IL	60706	01/30/2014	$68.74	Claimant	N ASHLAND AVE & W
GARDNER	DEBRA	10517 SOUTH MAPLEWOOD	CHICAGO	IL	60655	05/30/2014	$150.51	Claimant	2400 W 103RD STREET
GARDNER	JAMES	2857 McDUFFEE CIRCLE	NORTH AURORA	IL	60542	03/15/2014	$64.68	Claimant	N WESTERN AND OHIO
GAROFALO	MARY	14746 SUNSET CT.	OAK FOREST	IL	60452	02/20/2014	$119.42	Claimant	500 N LAKE SHORE DRIVE
GAROZA	JONATHAN	1113 N WOOD ST #3	CHICAGO	IL	60622	04/16/2014	$119.78	Claimant	1213 N PAULINA ST
GRCIA	DANIELVA	5700 N MAPLEWOOD	CHICAGO	IL	60659	05/30/2015	$219.80	DEPARTMENT OF REVENUE	6125 N KEDZIE AVE
GRCIA	DANIELVA	5700 N MAPLEWOOD	CHICAGO	IL	60659	05/30/2015	$568.57	Claimant	6125 N KEDZIE AVE
GOLDSTICK	JEROME & MYRNA	4415 W. GREENLEAF AVE	LINCOLNWOOD	IL	607122212	04/07/2014	$274.78	Claimant	4800-5200 N OUTER LAKE
GONZALEZ	TERESA	4328 N. MONTICELLO	CHICAGO	IL	60618	09/14/2014	$292.25	Claimant	4925 W MONTROSE
GREEN	SHANE	4037 N SHERIDAN ROAD UNIT 2	Chicago	IL	60613	03/04/2014	$307.72	Claimant	2343-2335 N ELSTON
GREENWALD	PENNY	2554 W. FITCH AVE	CHICAGO	IL	60645	06/01/2014	$199.50	Claimant	2900 W SACRAMENTO
GREGORY	PATRICIA	2339 W. TOUHY	CHICAGO	IL	60645	04/06/2015	$44.00	Claimant	S MICHIGAN
GUNN	JAMELL	7722 S. COLFAX	CHICAGO	IL	60649	08/26/2014	$221.61	Claimant	60 N LAKESHORE DR
HAGBERLE	MICHAEL	3404 W. MEDILL AVE., UNIT 1	CHICAGO	IL	60647	05/16/2014	$295.82	Claimant	2600 W FULLERTON
HANEY	KARYN	4343 N. CLARENDON, UNIT 1204	CHICAGO	IL	60613	02/20/2014	$100.76	Claimant	2360 W PETERSON
HARB	MAURICE	2624 W CATALPA #16	CHICAGO	IL	60625	02/17/2014	$263.78	Claimant	3955 N WESTERN
HARDY	TONYA	2854 W. POLK	CHICAGO	IL	60612	05/09/2014	$486.09	Claimant	3316 W POLK
HEANEY	MICHAEL	501 NORTH CLINTON	CHICAGO	IL	60654	05/12/2014	$144.70	Claimant	799 W ERIE STREET
HESTER	DANIEL	1208 WEST SHERIDAN, #511	CHICAGO	IL	60626	07/06/2014	$178.02	Claimant	7464 N SHERIDAN ROAD
HEYINGER	ERIC	1070 W. 15th St.	CHICAGO	IL	60608	01/28/2014	$70.87	Claimant	1300 S JEFFERSON
HENDRICK	DONALD	4926 W. SUPERIOR	CHICAGO	IL	60644	05/29/2014	$93.33	Claimant	4450 W LAKE
HENN	KATHLEEN	1340 W. BRYN MAWR AVE	CHICAGO	IL	60660	07/12/2014	$89.15	Claimant	550 N LAKESHORE DR VE
HERBSTER	CODY	355 N. HALSTED	CHICAGO	IL	60661	02/23/2014	$67.22	Claimant	318 N Ogden Ave
HOWARD	TREACHER	8928 S. PHILLIPS AVE	CHICAGO	IL	60617	04/22/2015	$77.65	Claimant	8213 S YATES BLVD
HUDSON	DERRICK	9824 S. DOBSON	CHICAGO	IL	60628	09/05/2014	$103.00	Claimant	6801 S COTTAGE GROVE
HULL	ANDREW	5 N WABASH AVE APT 1105	CHICAGO	IL	60602	04/06/2014	$261.62	Claimant	337 E RANDOLPH ON
IBRAHAM	JULIET	5846 NORTH ST. LOUIS	CHICAGO	IL	60659	05/08/2015	$357.41	Claimant	5914 N BERNARD
ILIEV	DESISLAV	1904 W. WABANSIA AVE.	CHICAGO	IL	60622	04/09/2014	$85.69	Claimant	3398 W ARMITAGE

Last Name	First Name	Address	City	State	Zip Code	DOL	Total Paid	Payee	Location of Accident
OANNIDES	PANAGIOTIS	7414 W IRVING PARK RD., #302	CHICAGO	IL	60634	03/24/2014	$65.60	Claimant	3259 N OAK PARK AVENUE
RATOO	DIANA	260 S. BEAU DR.	Des Plaines	IL	60016	01/17/2014	$73.97	Claimant	6108 NORTH WESTERN
RATOO	DIANA	260 S. Beau Dr. Apt # 5	Chicago	IL	60016	03/05/2014	$390.46	DEPARTMENT OF REVENUE	4603 WEST Peterson Ave
RATOO	DIANA	260 S. Beau Dr. Apt #5	DES PLAINES	IL	60016	02/07/2014	$9.54	DEPARTMENT OF REVENUE	6000 N. Peterson
RATOO	DIANA	260 S. Beau Dr. Apt #5	DES PLAINES	IL	60016	02/07/2014	$154.81	Claimant	6000 N. Peterson
JABERO	PHILIP	4836 MULFORD St.	SKOKIE	IL	60077	02/27/2015	$268.16	Claimant	700 W WRIGHTWOOD
JACKSON	OSCAR	11334 S. UNION	CHICAGO	IL	60628	04/28/2014	$165.40	Claimant	423 W 119TH ST.
JACKSON	REALIS	10059 S Rhodes Ave	Chicago	IL	60628	02/10/2014	$146.85	Claimant	1700 E 103rd
JARA	ANTHONY	4846 N. CLARK ST. 2ND N	CHICAGO	IL	60640	04/19/2014	$100.38	Claimant	4637 N ASHLAND
JASICA	THOMAS	303 W MADISON ST SUITE 1500	CHICAGO	IL	60606	01/07/2014	$140.25	Claimant	1200 N CALIFORNIA AVE
JAWNYJ	NICHOLAS	917 BRAHMS ROAD	VOLO	IL	60073	03/03/2014	$277.14	Claimant	335 N OGDEN AVENUE
JENDRAS	MARY	7431 NORTH OSCEOLA	CHICAGO	IL	60631	01/28/2015	$195.53	Claimant	6013 N MILWAUKEE
JIMENEZ	AYDEA	3752 W. GEORGE	CHICAGO	IL	60618	01/30/2014	$156.60	Claimant	3246 N KIMBALL AVE
JOBO	2ND INC.	4215 N. KEYSTONE AVE	CHICAGO	IL	60641	02/05/2014	$143.32	Claimant	S BESSIE COLEMAN
JOHNSON	LAURA	427 EAST 88TH PLACE	CHICAGO	IL	60619	05/29/2014	$234.94	DEPARTMENT OF REVENUE	3259 E 95TH STREET
JOHNSON	LAURA	427 EAST 88TH PLACE	CHICAGO	IL	60619	05/29/2014	$65.06	Claimant	3259 E 95TH STREET
JOHNSON	JAMES	2627 W. FITCH AVE	CHICAGO	IL	60645	05/30/2014	$442.64	Claimant	7150 N WASHTENAW
JUAREZ	NAVARRETE	1015 N. LONG AVE.	CHICAGO	IL	60651	03/16/2014	$111.88	Claimant	3216 N KIMBALL
KACZVARCZYK	ZBIGNIEW	2608 SPRUCE St.	RIVER GROVE	IL	60171	04/23/2014	$89.00	Claimant	6116 W FULLERTON AVE
KANE	JEFFERY	9715 WOODS DRIVE	SKOKIE	IL	60077	08/11/2014	$40.43	Claimant	2557 W FULTON
KERN	ANDREW	5608 S. HARPER AVE	CHICAGO	IL	60637	04/16/2014	$75.36	Claimant	500 E ERIE ST
KERR	BRIAN	170 PLUMTREE LANE	WEST CHICAGO	IL	60185	01/30/2014	$117.50	Claimant	6000 W PETERSON AND
KILLION	HERMAN	2031 EAST 73RD STREET	CHICAGO	IL	60649	05/29/2014	$446.24	Claimant	7300 S BLACKSTONE
KRAUPNER	BOB	155 N. HABOR DR.	CHICAGO	IL	60601	01/20/2015	$93.38	Claimant	130 E SOUTH WATER
KUY	MARC	8133 KOOY DR.	Munster	IN	46321	03/19/2014	$34.27	Claimant	4825 N Lipps
LADA	STANLEY	5215 S KOLIN AVE	CHICAGO	IL	60632	12/03/2014	$92.74	Claimant	51 S KOLIN
LANKIN-DUFFY	IRENE	2448 NORTH SEMINARY AVENUE, #4B	CHICAGO	IL	60614	05/29/2014	$255.24	Claimant	2135 W FULLERTON
LARSON	MIKE	276 COMMONWEALTH DRIVE	CAROL STREAM	IL	60188	07/21/2014	$897.69	Claimant	4530 W 55TH ST
LEATZOW	DEREK	1623 W. 103rd St.	CHICAGO	IL	60643	11/05/2014	$24.32	Claimant	3600 N WILTON
LEMASTER	AIMEE	2038 W TOUHY AVE, APT G	CHICAGO	IL	60645	06/14/2014	$174.38	Claimant	7257 N ROGERS AVE
LEWIS	PAULETTE	1845 S. MICHIGAN	CHICAGO	IL	60616	03/22/2014	$306.20	Claimant	N 95TH AND STONEY
LIPSON	LAWRENCE	405 36TH STREET	DOWNERS	IL	60515	07/01/2015	$221.39	Claimant	2119-2134 N Austin
LIST	JASON	2036 W. CORTEZ	CHICAGO	IL	60622	06/03/2015	$259.14	Claimant	1276 W CORTLAND

Last Name	First Name	Address	City	State	Zip Code	DOL	Total Paid	Payee	Location of Accident
LOPEZ	LUZ	4333 WEST MADISON	CHICAGO	IL	60624	11/05/2014	$37.50	Claimant	949 N WESTERN
MAIDA	FRANK	3328 SOUTH UNION	CHICAGO	IL	60616	07/18/2014	$152.87	Claimant	330-374 W 35TH STREET
MANOS	GEORGE	965 Prairie Lawn	Glenview	IL	60025	03/11/2014	$382.85	Claimant	1942 W Loving Park Rd
MARBLY	RYAN	3751 W. 178th PL.	COUNTRY CLUB	IL	60478	06/09/2014	$853.47	Claimant	323 E UPPER WACKER
MARKEL	ASHLEY	2913 N HARDING AVE	CHICAGO	IL	60618	12/08/2014	$177.11	Claimant	3732 W ADDISON
MARSHALL	MAYA	1859 WEST 69TH	CHICAGO	IL	60636	02/09/2014	$195.11	DEPARTMENT OF REVENUE	1500 W 71ST ST
MARSHELL	JESSICA	639 TRACE DRIVE, #210	BUFFALO GROVE	IL	60089	06/01/2014	$374.00	DEPARTMENT OF REVENUE	2608 W VAN BUREN
MARSHELL	JESSICA	639 TRACE DRIVE, #210	BUFFALO GROVE	IL	60089	06/01/2014	$350.12	Claimant	2608 W VAN BUREN
MCKINNEY	RAYSHOVER	10027 S. BEVERLY	Chicago	IL	60643	02/19/2014	$125.00	DEPARTMENT OF REVENUE	1800 W 99TH ST
MECCOR	INDUSTRIES	3933 OAKTON STREET	SKOKIE	IL	60076	04/02/2014	$50.00	DEPARTMENT OF REVENUE	378 S HAMLIN BLVD
MECCOR	INDUSTRIES	3933 OAKTON STREET	SKOKIE	IL	60076	04/02/2014	$176.95	Claimant	378 S HAMLIN BLVD
MERRELL	SCOTT	300 KILDERE COURT	GRAYSLAKE	IL	60030	02/12/2014	$100.00	Claimant	1400 N MAGNOLIA
MERTES	JOHN	25 LENOX CT	SOUTH ELGIN	IL	60177	03/15/2014	$15.03	Claimant	1151 W HARRISON ST
MICHNA	BERNARD	2650 SUNSET TRAIL	RIVERWOODS	IL	60015	12/23/2014	$86.63	Claimant	38 N KINZIE STREET
MIKELSONS	KATHERINE	1335 S. PRAIRIE AVE	CHICAGO	IL	60605	02/04/2014	$245.14	Claimant	2350 W Armitage
MILLER	RENEE	2734 WEST LOGAN BOULEVARD	CHICAGO	IL	60647	10/19/2014	$63.22	Claimant	1995 W FULLERTON AVE
MILLS	KARL	4345 SOUTH KING DRIVE	CHICAGO	IL	60653	07/20/2014	$125.55	Claimant	5530 S LAKE PARK
MONSON	JEFFREY	500 WEST ROSCOE ST.	CHICAGO	IL	60657	07/12/2014	$245.24	Claimant	600 N LAKE SHORE DRIVE
MONTOYA	ANTHONY	415 HOWARD ST.	EVANSTON	IL	60202	02/14/2014	$172.46	Claimant	5074 N MARINE DRIVE
MOORE	CHARLES	10540 SOUTH PROSPECT AVENUE	CHICAGO	IL	60643	04/02/2015	$153.60	Claimant	3355 S WESTERN AVENUE
MORALES	ROSALINDA	5754 S. Kilbourn	Chicago	IL	60629	01/09/2014	$81.63	Claimant	5500 S LAWNDALE
MULLINS	THOMAS	100 EAST 14TH STREET, UNIT 1405	CHICAGO	IL	60605	07/19/2014	$172.58	Claimant	560 W TAYLOR ST
MYERS	MARK	844 W. AGATITE AVE	CHICAGO	IL	60640	01/13/2014	$202.51	Claimant	140 S LAKE SHORE DR N
NAJAV	ASMAR	1813 QUAKER HOLLOW LANE	STREAMWOOD	IL	60107	05/24/2014	$233.54	Claimant	5531 S DR MARTIN
NELSON	TAM	1452 W. Fuller St.	Chicago	IL	60608	04/06/2014	$171.96	Claimant	315 W Cermak Rd
NEMIROW	JOEL	100 S. BELLEVIEW PL.	CHICAGO	IL	60611	04/26/2014	$106.63	Claimant	W DIVISION
NORTON	COLLEEN	3545 WEST SHAKESPEARE, #4	CHICAGO	IL	60647	04/18/2014	$400.00	Claimant	2610 N KEDZIE
Nardi	Janice	2718 S Wells St.	Chicago	IL	60616	01/30/2014	$60.00	Claimant	3053 S Normal Ave
OPIEKUN	RANDY	6416 N. Newgard Ave	Chicago	IL	60626	02/23/2014	$97.61	Claimant	2657 E 106TH ST.
ORBE	OMAR	2344 W. CORNELIA	CHICAGO	IL	60618	04/29/2015	$24.10	Claimant	959 W SHEFFIELD
ORR	GERLAND	8428 S. King Drive	Chicago	IL	60619	02/15/2014	$17.50	DEPARTMENT OF REVENUE	5454 S Homan
ORTIZ	MARIA	5629 SOUTH MASON AVENUE	CHICAGO	IL	60638	02/19/2014	$46.56	Claimant	5050 W 55TH STREET

Last Name	First Name	Address	City	State	Zip Code	DOL	Total Paid	Payee	Location of Accident
OWENS JR	WALTER	7152 S CARPENTER ST	CHICAGO	IL	60621	03/26/2014	$277.76	DEPARTMENT OF REVENUE	5147 S WESTERN BLVD
PARNAU	ASHLEE	601 W. Deming Pl.	CHICAGO	IL	60614	01/29/2014	$76.83	Claimant	2600 W DIVERSEY PKWY
PATTON	MARY	5433 S CORNELL AVE #3N	CHICAGO	IL	60608	03/14/2014	$81.01	Claimant	1061 W 18TH ST
PATTON	DARRYL	7653 S. MORGAN	CHICAGO	IL	60620	08/03/2014	$879.00	Claimant	5227 S DORCHESTER
PAWLOWSKA	ALEKSANDRA	9713 W HAROLD	SCHILLER PARK	IL	60176	01/19/2014	$479.75	Claimant	218 N. DES PLAINES
PEREZ	ANMARIE	2846 N NAGLE	CHICAGO	IL	60634	02/04/2014	$104.31	Claimant	6656 W Grand
PERRY	DAWN	2641 W. 85TH St.	Chicago	IL	60652	02/20/2014	$111.37	DEPARTMENT OF REVENUE	700 W 83RD ST
PETERSON	DENNIS	558 WARBLER DRIVE	BOLINGBROOK	IL	60440	02/04/2014	$52.73	DEPARTMENT OF REVENUE	4800 W 79TH STREET
PETERSON	DENNIS	558 WARBLER DRIVE	BOLINGBROOK	IL	60440	02/04/2014	$179.83	Claimant	4800 W 79TH STREET
PHILLIPS	TOMMY	7249 S COLES AVE	CHICAGO	IL	60649	05/09/2014	$159.75	Claimant	5800 S LAKESHORE DRIVE
PIATEK	COLLEEN	939 W HURON ST	CHICAGO	IL	60642	01/28/2014	$52.27	Claimant	1950 W DIVERSEY
PIETRYKA	ROBERT	27679 W. LAKE SHORE DR.	SPRING GROVE	IL	60081	08/18/2014	$137.89	Claimant	2606 N VANCO AVE
PINTO	OLIVIER	3457 W. 61st St.	CHICAGO	IL	60629	06/20/2014	$64.50	Claimant	2178 W. 47TH ST
PIRAH	CHRISTINE	5219 GEORGE STREET	SKOKIE	IL	60077	05/31/2014	$288.33	Claimant	1807 W WINNEMAC
PRAZUCH	RAYMOND	5305 S. Merrimac Ave.	Chicago	IL	60638	04/01/2014	$117.56	Claimant	2945 S California Ave
PRENTISS	JAMES	6932 S. CHAPPEL	CHICAGO	IL	60649	05/01/2014	$41.21	Claimant	1000 E MARQUETTE ROAD
RAPHAL	RONALD	521 W. BELMONT	CHICAGO	IL	606574610	03/15/2014	$162.55	Claimant	3400 N BROADWAY
REIN	MICHAEL	3440 N. Lake Shore Drive	Chicago	IL	60657	02/07/2014	$453.25	Claimant	1400 N LaSalle
REINGLASS	DANIEL	1451 W. BALMORAL AVENUE, #25	CHICAGO	IL	60640	06/01/2015	$168.78	Claimant	3800 W PETERSON
REYES	GLORIA	8411 W. Bryn Mawr	CHICAGO	IL	60631	01/26/2014	$80.00	DEPARTMENT OF REVENUE	W ARMITAGE & N PULASKI
REYES	MARCOS	5430 S. RICHMOND St.	CHICAGO	IL	60632	02/15/2014	$517.43	Claimant	5400 W RICHMOND
RIEA	RENELL	19010 Maple Avenue	Country Club Hills	IL	60478	02/14/2014	$151.80	Claimant	5500 S Laramie Ave.
RICHARDSON	VINCENT	8023 S. STATE	CHICAGO	IL	60619	04/12/2014	$330.41	Claimant	306 E 81 STREET
RICHARDSON	AVERY	60 WEST 69TH STREET	WESTMONT	IL	60559	04/04/2014	$99.98	Claimant	1200 E 79TH STREET
RICHMOND	THOMAS	8 CHESTNUT COURT	CALUMET CITY	IL	60409	05/23/2014	$84.98	Claimant	7737 S STONEY ISLAND
ROACH	JAMES	10208 S. WALDEN PKWY, APT B -1	CHICAGO	IL	60643	04/10/2014	$231.09	Claimant	9923 S WOOD
ROBINSON	DEREK	133 E. 16th Street	Chicago	IL	60616	03/21/2014	$277.46	Claimant	355 E 25th Street
RODRIGUEZ	ROSELIA	2630 WEST STREET	RIVER GROVE	IL	60171	03/02/2014	$150.40	Claimant	5701 W IRVING PARK
RODRIGUEZ	JOSE	3926 NORTH PARIS AVENUE	CHICAGO	IL	60634	02/14/2014	$161.18	Claimant	5800 N CUMBERLAND AVE
RUDNICK	JAMIE	5423 N. LINDER AVE	CHICAGO	IL	60630	03/12/2014	$47.89	Claimant	5545 W BALMORAL AVE
RUDOFF	ROBERT	7245 NORTH BELL	CHICAGO	IL	60645	07/29/2014	$20.48	Claimant	7500 N WESTERN AVE
RUIZ	STEPHANIE	1423 N. Springfield	Chicago	IL	60657	03/18/2014	$311.79	Claimant	3346 W Wabansia Ave

Last Name	First Name	Address	City	State	Zip Code	DOL	Total Paid	Payee	Location of Accident
SAGAN	NICHOLAS	5550 N GLENWOOD AVE	CHICAGO	IL	60640	06/24/2014	$81.52	Claimant	4300 N LAKE SHORE DRIVE
SAMFORAY	VASAH	10101 S YATES AVE	CHICAGO	IL	60617	02/20/2014	$198.74	DEPARTMENT OF REVENUE	2000 E 103RD STREET
SANCHEZ	AURELIO	5223 N. Ludlam Ave	Chicago	IL	60630	04/03/2014	$199.25	Claimant	6745 N Ridge
SCARPA	JUSTINE	5333 N. KENMORE	CHICAGO	IL	606402488	02/05/2015	$1,140.62	Claimant	440 N LAKE SHORE DR
SCHINK	JAMES	300 N LASALLE SUITE 2800	CHICAGO	IL	60654	06/16/2015	$501.11	Claimant	W FULLERTON AVE & N
SCHUTZ	CAROLINE	1225 N. WELLS	CHICAGO	IL	60610	10/22/2014	$327.91	Claimant	671 N HALSTED
SHAH	NEIL	2354 RIDGE	EVANSTON	IL	60201	02/20/2014	$225.10	Claimant	W WOLCOTT AND
SHALLBETTER	JESSICA	1835 NORTH SAWYER AVENUE	CHICAGO	IL	60647	10/14/2014	$56.35	DEPARTMENT OF REVENUE	2200 W. Fullerton
SHIBATA	JASON	900 N. KINGSBERRY St.	CHICAGO	IL	60610	06/28/2014	$267.32	Claimant	900 N KINGSBURY ST
SIEGEL	DEBORAH	411 N. LOMBARD AVE	OAK PARK	IL	60302	02/03/2014	$56.00	Claimant	6000 W Austin
SIMON	JESSICA	178 FRANKFORT SQ	COLUMBUS	OH	43206	04/04/2014	$147.22	Claimant	1333 W DIVISION 90-94
SKELIN	ANTE	6030 N. SHERIDAN	CHICAGO	IL	60660	06/25/2014	$513.44	Claimant	2525 S BLUE ISLAND
SKROBOWSKI	ANTHONY	1960 W FARRAGUT AVE	CHICAGO	IL	60640	01/25/2014	$166.14	Claimant	500 N LAKE SHORE DRIVE
SMITH	MARK	510 N. ASHLAND AVE	PARK RIDGE	IL	60068	05/18/2014	$340.62	Claimant	4313 N ASHLAND
STEELE	RACHEL	2737 W. Leland	Chicago	IL	60625	02/04/2014	$76.34	Claimant	1100 W. North avenue
SUHAR	SUSAN	925 PERSIMMON DRIVE	ST. CHARLES	IL	60174	03/09/2015	$165.79	Claimant	29 W MADISON
SUNG	CHAN	1514 W. CORNELIA AVE.	Chicago	IL	60657	02/19/2014	$149.67	Claimant	2800 N Ashland Avenue
SYMANK	CARROL	7313 N. Bell	Chicago	IL	60645	03/21/2014	$112.94	DEPARTMENT OF REVENUE	2541 N Jarvis St
SYMANK	CARROL	7313 N. Bell	Chicago	IL	60645	03/21/2014	$32.94	Claimant	2541 N Jarvis St
SZYWCZAK	KATLYN	6110 North Ottawa	Chicago	IL	60631	01/31/2014	$72.33	Claimant	5301 S Harlem Ave
TARDY	CHRISTINE	4250 N MARINE DRIVE #708	Chicago	IL	60613	01/26/2014	$104.24	Claimant	31 E ROOSEVELT RD
TAUC	JAMES	4742 SOUTH LECLAIRE	CHICAGO	IL	60638	03/12/2014	$81.32	Claimant	5163 W 48TH STREET
TERREL	ALETHA	7438 S. LANGLEY AVE	CHICAGO	IL	60619	07/31/2014	$338.47	DEPARTMENT OF REVENUE	5430 S KING DRIVE
THORNS	CHRIS	2501 W. Touhy	Chicago	IL	60645	03/02/2014	$250.00	Claimant	6800 N Western Ave
TOMARAS	ANGELA	333 S. DESPLAINES	CHICAGO	IL	60661	04/09/2015	$190.00	Claimant	333 S DESPLAINES
TORRES	JUDITH	3649 W. 47th St.	Chicago	IL	60632	03/09/2014	$341.19	Claimant	3235 N Keeler Ave.
TRAVIS	PHILLIP	2716 WEST WASHINGTON BLVD.	CHICAGO	IL	60612	05/14/2014	$487.61	Claimant	3151 W HARRISON
TRENT	ALICE	5000 SOUTH EAST END AVE	CHICAGO	IL	60615	06/25/2014	$123.87	Claimant	120 S LAKE SHORE DR
TSILIPETROS	PETE	1207 West Oakton Street	Park Ridge	IL	60068	02/11/2014	$450.96	Claimant	3100-3200 N. Belmont
TUCKER	CHRISTOPHER	829 S. LOOMIS	CHICAGO	IL	60607	03/15/2014	$483.90	Claimant	W HARRISON AND
Thurmond	Lylah	400 Park Avenue	Calumet City	IL	60409	03/21/2014	$69.19	Claimant	334 EAST 25TH STREET
VAGOS	LEE	526 MICHIGAN AVE APT 1S	EVANSTON	IL	60202	01/20/2015	$162.93	Claimant	5500 N CLARK ST
VALTIERRA	BONIFACIO	3256 SOUTH RACINE AVENUE, APT. 1 REAR	CHICAGO	IL	60608	07/07/2014	$200.00	Claimant	1300 W CERMAK ROAD

Last Name	First Name	Address	City	State	Zip Code	DOL	Total Paid	Payee	Location of Accident
VARGAS	ANTONIO	2113 Scoville Ave	Berwyn	IL	60402	02/22/2014	$113.69	Claimant	2500 S 31st Street
VERALDI	MARCIA	2604 Bel Aire Dr.	Arlington Heights	IL	60004	03/06/2014	$84.60	Claimant	6063 S Ridge Road
VILLARREAL	FELIPE	4151 S. MAPLEWOOD AVE.	CHICAGO	IL	60632	06/11/2014	$28.00	Claimant	3316 W 36TH PL
VOSKOV	LEON	4100 WEST ADDISON St. APT. 2S	CHICAGO	IL	60641	07/23/2014	$262.07	Claimant	4956 N MILWAUKEE AVE
VUJIC	JOHN	3413 S. LOWE AVE	CHICAGO	IL	60616	04/12/2015	$296.12	Claimant	1349 W 35TH ST
WALKER	MICHELE	1249 W. Winona	CHICAGO	IL	60640	02/24/2014	$149.75	Claimant	4950 N ASHLAND AVE
WALKER	MELVIN	7922 S. FAIRFEILD	CHICAGO	IL	60652	02/20/2014	$571.40	Claimant	S INDIANAPOLIS BLVD
WALKER	MELVIN	7922 S. FAIRFEILD	CHICAGO	IL	60652	02/20/2014	$0.80	DEPARTMENT OF REVENUE	S INDIANAPOLIS BLVD.
WALSH	JOHN	1601 ALEMEDA LANE	MUNDELEIN	IL	60060	03/05/2014	$270.22	Claimant	1032 W Sheridan Rd
WARD	EVELYN	P.O. BOX 20829	CHICAGO	IL	60620	12/31/2013	$167.43	Claimant	3815 S ASHLAND
WARMACK	CATRINA	P.O. BOX 15418	Chicago	IL	60615	02/04/2014	$72.40	Claimant	5957 W Madison
WASHINGTON	VALDA	4311 MANN STREET	OAK FOREST	IL	60452	01/21/2014	$160.39	DEPARTMENT OF REVENUE	1930 S WESTERN
WASHINGTON	VALDA	4311 MANN STREET	OAK FOREST	IL	60452	08/15/2013	$434.62	Claimant	7545 S LUELLA
WEAVER	REGENIA	6653 S. MARYLAND	CHICAGO	IL	60637	10/11/2014	$505.11	Claimant	1611 W 63RD ST
WEAVER	ALEXANDER	5555 N SHERIDAN RD, #701	CHICAGO	IL	60640	01/06/2014	$125.73	Claimant	531 N LAKE SHORE DRIVE
WEST	KATHLEEN	2642 NORTH CLAIFORNIA AVENUE	CHICAGO	IL	60647	05/15/2014	$150.22	Claimant	6718 E DIVERSEY
WILLIAMS	TELISA	22022 NEPTUNE LN	RICHTON	IL	60471	05/24/2014	$419.50	Claimant	598 W TAYLOR
WILLIAMS	CRESANDRA	6216 SOUTH INDIANA AVENUE	CHICAGO	IL	60637	03/14/2014	$80.00	DEPARTMENT OF REVENUE	937 W 69TH STREET
WISNIOWSKI	LUDWIK	298 WHITEWOOD DR	Streamwood	IL	60107	04/02/2014	$194.17	Claimant	3349 N LAWNDALE AVE
YOON	YESOE	4762 N LAMON AVE	CHICAGO	IL	60630	10/14/2014	$74.69	Claimant	2330 N CLIFTON AVE
	AKOYA CAPITAL	625 N MICHIGAN AVENUE #2450	CHICAGO	IL	60611	07/03/2015	$177.79	Claimant	2100 S CANAL

	Number	Amount
Total of Split Claims:	268	$54,513.04

Claimant Type Desc: Water Damage(10)

BREDEHOEFT	TABITHA	PO BOX 2371	BLOOMINGTON	IL	61702	10/09/2009	$243.70	Claimant	W KEELER AND MONTROSE

	Number	Amount
Total of Split Claims:	1	$243.70

	Number	Amount
Total of Split Claims:	271	$55,394.24

PAYMENT OF SENIOR CITIZEN SEWER REBATE CLAIMS.

[Or2015-638]

The Committee on Finance submitted the following report:

CHICAGO, October 14, 2015.

To the President and Members of the City Council:

Your Committee on Finance, having had under consideration an order authorizing the payment of senior citizen sewer rebate claims, having had the same under advisement, begs leave to report and recommend that Your Honorable Body *Pass* the proposed order transmitted herewith.

This recommendation was concurred in by a viva voce vote of the members of the committee, with no dissenting vote.

Respectfully submitted,

(Signed) EDWARD M. BURKE,
Chairman.

On motion of Alderman Burke, the said proposed order transmitted with the foregoing committee report was *Passed* by yeas and nays as follows:

Yeas -- Aldermen Moreno, Hopkins, Dowell, Burns, Hairston, Sawyer, Mitchell, Harris, Beale, Sadlowski Garza, Thompson, Cárdenas, Quinn, Burke, Lopez, Foulkes, D. Moore, Curtis, O'Shea, Cochran, Brookins, Muñoz, Zalewski, Scott, Solis, Maldonado, Burnett, Ervin, Taliaferro, Reboyras, Waguespack, Mell, Austin, Ramirez-Rosa, Villegas, Mitts, Sposato, Laurino, O'Connor, Napolitano, Reilly, Smith, Tunney, Arena, Cappleman, Pawar, Osterman, J. Moore, Silverstein -- 49.

Nays -- None.

Alderman Beale moved to reconsider the foregoing vote. The motion was lost.

The following is said order as passed:

Ordered, That the City Comptroller is authorized and directed to pay the following named claimants the respective amounts set opposite their names, said amounts to be paid in full as follows and charged to Account Number 314-99-4415-9148-0938:

[List of claimants printed on page 9710 of this *Journal*.]

COMMITTEE ON FINANCE
SMALL CLAIMS, CITY OF CHICAGO
SEWER REHAB JOURNAL

NAME	PIN NUMBER	ALDERMAN	AMOUNT
ABBO, SAMIRA	17-03-103-028-1211	43 SMITH	50.00
ADAMS, ANNIE	16-04-320-017-0000	37 MITTS	50.00
ALBERTSON, DAVID E.	17-03-103-028-1077	43 SMITH	50.00
ALLEN, LAURA J	13-33-304-023-0000	37 MITTS	50.00
BAUM, EDWARD	17-03-222-023-1402	02 HOPKINS	50.00
BERLOW, MARC A	14-29-302-228-0000	32 WAGUESPACK	50.00
BUTERO, ROBERT D	17-09-410-014-1736	42 REILLY	50.00
BYNUM, MARSHA F	17-27-310-093-1403	03 DOWELL	50.00
CARLSON, RICHARD J	17-03-222-023-1324	02 HOPKINS	50.00
CHANDLER, MATTIE	13-33-306-012-0000	37 MITTS	50.00
CHESSER, LAURA MCGEE	16-17-202-017-0000	29 TALIAFERRO	50.00
CLARK, LAWRENCE	12-23-224-043-1016	38 SPOSATO	50.00
COLLINS, HATTIE	13-33-305-010-0000	37 MITTS	50.00
CROTTY, KAREN A.	17-03-110-011-1020	43 SMITH	50.00
DOLAN, EMILY	19-07-327-021-0000	23 ZALEWSKI	50.00
DRZAL, MARIA	12-11-119-023-1033	41 NAPOLITANO	50.00
FELDMAN, JUDITH A	17-03-222-023-1186	02 HOPKINS	50.00
GOLDBERG, STEPHEN A	10-36-100-018-1143	50 SILVERSTEIN	50.00
JOHNSON, CIARA SIMMS	20-11-206-058-0000	04 BURNS	50.00
JOSEPH, PATRICIA	14-28-322-038-1154	43 SMITH	50.00
KING, LILLIE	13-33-305-009-0000	37 MITTS	50.00
KLEIN, CAROL A	14-16-301-041-1075	46 CAPPLEMAN	50.00
KONSTANTELOS, GEORGE	12-23-224-043-1019	38 SPOSATO	50.00
KRUGER, EDWARD C	12-23-224-043-1009	38 SPOSATO	50.00
LEONARD, KATHLEEN J	14-08-407-022-1177	48 OSTERMAN	50.00
LITTLE, LINDA	13-33-302-030-0000	37 MITTS	50.00
MASSEL, SANDRA M.	14-08-203-017-1354	48 OSTERMAN	50.00
MCDONAGH, YVONNE M	10-36-312-071-0000	50 SILVERSTEIN	50.00
MCGEE, ELLEN JEAN	16-03-429-029-0000	37 MITTS	50.00
O'TOOLE, RICHARD J.	17-03-103-028-1052	43 SMITH	50.00
OBER, CYNTHIA J	17-04-216-064-1130	02 HOPKINS	50.00
PIEDALLU, MARCEL	14-05-407-016-1100	48 OSTERMAN	50.00
PORTER, THENOID D	21-30-114-005-0000	07 MITCHELL	50.00
RATYNIAK, ALINA	13-19-200-039-1007	38 SPOSATO	50.00
RIES, TIMOTHY W	17-03-222-023-1124	02 HOPKINS	50.00
SCOTT JR, HENRY	13-33-305-023-0000	37 MITTS	50.00
SHAPERO, RONALD	17-03-222-023-1336	02 HOPKINS	50.00
STAGG, CAMILLE J	13-18-409-069-1296	38 SPOSATO	50.00
TARERT, RONALD T.	12-14-101-053-1017	36 VILLEGAS	50.00
VON TELLING-LEWIN, MARIA	14-05-211-023-1227	48 OSTERMAN	50.00
WEINAND, ALICE M	13-18-411-004-1005	38 SPOSATO	50.00
WILLIAMS, GLORIA VARONA	17-03-201-076-1031	02 HOPKINS	50.00
WILSON, MARTHA	16-04-417-037-0000	37 MITTS	50.00
WILSON, ROBERTA	16-04-114-014-0000	37 MITTS	50.00
WINIARSKI, GENOWEFA	13-18-410-035-1028	38 SPOSATO	50.00
WOJTECHOWSKI, STEVEN D	14-31-415-016-0000	32 WAGUESPACK	50.00
WRAY, Y ODETTE	17-10-401-005-1287	42 REILLY	50.00
		* TOTAL AMOUNT	2,350.00

ISSUANCE OF CITY OF CHICAGO CHARITABLE SOLICITATION (TAG DAY) PERMITS.

[Or2015-637]

The Committee on Finance submitted the following report:

CHICAGO, October 14, 2015.

To the President and Members of the City Council:

Your Committee on Finance, having had under consideration an order authorizing two applications for the City of Chicago charitable solicitation (tag day) permits: Doctors Without Boarders/Medecins Sans Frontieres and Planned Parenthood Federation of America, Inc., having had the same under advisement, begs leave to report and recommend that Your Honorable Body *Pass* the proposed order transmitted herewith.

This recommendation was concurred in by a viva voce vote of the members of the committee, with no dissenting vote.

Respectfully submitted,

(Signed) EDWARD M. BURKE,
Chairman.

On motion of Alderman Burke, the said proposed order transmitted with the foregoing committee report was *Passed* by yeas and nays as follows:

Yeas -- Aldermen Moreno, Hopkins, Dowell, Burns, Hairston, Sawyer, Mitchell, Harris, Beale, Sadlowski Garza, Thompson, Cárdenas, Quinn, Burke, Lopez, Foulkes, D. Moore, Curtis, O'Shea, Cochran, Brookins, Muñoz, Zalewski, Scott, Solis, Maldonado, Burnett, Ervin, Taliaferro, Reboyras, Waguespack, Mell, Austin, Ramirez-Rosa, Villegas, Mitts, Sposato, Laurino, O'Connor, Napolitano, Reilly, Smith, Tunney, Arena, Cappleman, Pawar, Osterman, J. Moore, Silverstein -- 49.

Nays -- None.

Alderman Beale moved to reconsider the foregoing vote. The motion was lost.

The following is said order as passed:

Ordered, That the Committee on Finance is hereby authorized and directed to issue a charitable solicitation (tag day) permit to the following organizations:

A. Doctors Without Boarders/Medecins Sans Frontieres
October 18, 2015 through December 31, 2015 -- citywide.

B. Planned Parenthood Federation of America, Inc.
October 18, 2015 through December 31, 2015 -- citywide.

This order shall take effect and be in force from and after its passage.

Do Not Pass -- CLAIMS FOR VARIOUS REFUNDS.

[CL2015-1769]

The Committee on Finance submitted the following report:

CHICAGO, October 14, 2015.

To the President and Members of the City Council:

Your Committee on Finance, Small Claims Division, to which was referred on April 30, 2014 and on subsequent dates sundry claims for various refunds, having had the same under advisement, begs leave to report and recommend that Your Honorable Body *Do Not Pass* said claims for payment.

This recommendation was concurred in by a viva voce vote of the members of the committee, with no dissenting vote.

Respectfully submitted,

(Signed) EDWARD M. BURKE,
Chairman.

On motion of Alderman Burke, the committee's recommendation was *Concurred In* by yeas and nays as follows:

Yeas -- Aldermen Moreno, Hopkins, Dowell, Burns, Hairston, Sawyer, Mitchell, Harris, Beale, Sadlowski Garza, Thompson, Cárdenas, Quinn, Burke, Lopez, Foulkes, D. Moore, Curtis, O'Shea, Cochran, Brookins, Muñoz, Zalewski, Scott, Solis, Maldonado, Burnett, Ervin, Taliaferro, Reboyras, Waguespack, Mell, Austin, Ramirez-Rosa, Villegas, Mitts, Sposato, Laurino, O'Connor, Napolitano, Reilly, Smith, Tunney, Arena, Cappleman, Pawar, Osterman, J. Moore, Silverstein -- 49.

Nays -- None.

Alderman Beale moved to reconsider the foregoing vote. The motion was lost.

[List of denied claims printed on pages 9713
and 9714 of this *Journal*.]

City Of Chicago

Denied Claims by Claim Name

Denied Date: 10/14/2015

Claimant Name	Introduced to City Council
AGUIRRE, JESUS M.	04/30/2014
ALFISCAR, SONIA	03/18/2015
ALVAREZ, MARIA	09/24/2015
ALVAREZ, SALVADOR	09/24/2015
ARGUETO-SOTO, MIGUEL A	07/29/2015
BACIA, VIRGINIA	06/17/2015
BRANDSTEDT, STEVEN MICHAEL	10/08/2014
BRIMMER, RUTH B	09/24/2015
BROWN, LILLIAN J	09/24/2015
CANNON, DOUGLAS	03/18/2015
CANNON, DOUGLAS R.	04/15/2015
CANNON, DOUGLAS R.	04/15/2015
CANNON, ERNEST	06/17/2015
CARDENAS, ANGELICA	09/24/2015
CEBRERO, JUAN J	09/24/2015
CORNIER, IRMA I	09/24/2015
DOBRICK, HOWARD	09/24/2015
DONAHUE, WILLIAM JOSEPH	06/25/2014
DONELSON, EVELYN	11/05/2014
DORSEY, PAULETTE	09/24/2015
ELITE CAB, CHICAGO	09/24/2015
ESTRADA, ANTONIO ORTEGA	09/24/2015
EVANS, BENOTE	09/24/2015
FLACKS, SARAH	09/24/2015
GLICKMAN, CHUCK	09/24/2015
GOODMAN, SANDRA DENISE	06/17/2015
GRADY, ROBERT	09/24/2015
HENAO, RICHARD	04/30/2014
HOFFERTH, JOSEPH	09/24/2015
HUTSON, ASHLEY S	09/24/2015
JACOBS, JORDYN	09/24/2015
JACOBS, JORDYN	09/24/2015
JEONG, YUMI	07/29/2015
LASKE, MICHAEL M.	09/24/2015
LEIBU, PHILLIP G	03/18/2015
LENORA, AUSTIN	09/24/2015
LINDSEY, JOHN ROBERT	07/29/2015
MACIAS, SERGIO	09/24/2015

Denied Date: 10/14/2015

Claimant Name	Introduced to City Council
MARK, EILEEN	12/10/2014
MAYFIELD, ERIC	09/24/2015
MAYO, JOHN	09/24/2015
MENDOZA, EDUARDO	03/18/2015
MITCHELL, MARGARET	07/29/2015
MOORE, ANITA B	07/29/2015
NIEMINSKI, NANCY	09/24/2015
OSBURN, JERRY L	09/24/2015
PAGAN, EMILIO	09/24/2015
SAMARA WALKER, MARVIN	11/05/2014
SANDERS, WILLIAM BILLY	06/17/2015
SARMIENTO, PABLO	09/24/2015
SCHMITZ, RONALD	09/24/2015
SEGOVIA, ETHEL	09/24/2015
SHAHJAHAN, ANGELA M	07/29/2015
SIEGAL, GARY	09/24/2015
SMITH, WILLIAM J	06/17/2015
SPINNER, RICHARD A	09/24/2015
STA. ANA, ROSARIO B.	07/29/2015
STARKS, ANNA	07/29/2015
STERN, J	09/24/2015
STOYANOV, HRISTO	09/24/2015
SUMMERS, EVAN KINGWILL	07/29/2015
TAYLOR, ELNORA	07/29/2015
THOMAS, OSCAR	09/24/2015
VANN, BRIDGET	07/29/2015
VARGAS, ALEXANDER	09/24/2015
VAUGHN, CARDELLIA	09/24/2015
VILLAGOMEZ, MARIA	07/29/2015
WHITESIDE, SHARON	09/24/2015
YATES, JARED RICHARD	09/24/2015
ZBIGNIEW, DZIEDZIC	09/24/2015

COMMITTEE ON THE BUDGET AND GOVERNMENT OPERATIONS.

SUPPLEMENTAL APPROPRIATION AND AMENDMENT OF YEAR 2015 ANNUAL APPROPRIATION ORDINANCE WITHIN FUND NO. 925.

[SO2015-6581]

The Committee on the Budget and Government Operations submitted the following report:

CHICAGO, October 14, 2015.

To the President and Members of the City Council:

Your Committee on the Budget and Government Operations, having had under consideration an ordinance authorizing a supplemental appropriation and an amendment to the year 2015 Annual Appropriation Ordinance necessary to reflect an increase in the amount of funds received from Federal, State, public and/or private agencies and the execution of applicable agreements, and having been presented with a proposed substitute ordinance by the Office of Budget and Management; and having had the same under advisement, begs leave to report and recommend that Your Honorable Body Pass the proposed substitute ordinance transmitted herewith.

This recommendation was concurred in by a viva voce vote of the members of the committee.

Respectfully submitted,

(Signed) CARRIE M. AUSTIN,
Chairman.

On motion of Alderman Austin, the said proposed substitute ordinance transmitted with the foregoing committee report was *Passed* by yeas and nays as follows:

Yeas -- Aldermen Moreno, Hopkins, Dowell, Burns, Hairston, Sawyer, Mitchell, Harris, Beale, Sadlowski Garza, Thompson, Cárdenas, Quinn, Burke, Lopez, Foulkes, D. Moore, Curtis, O'Shea, Cochran, Brookins, Muñoz, Zalewski, Scott, Solis, Maldonado, Burnett, Ervin, Taliaferro, Reboyras, Waguespack, Mell, Austin, Ramirez-Rosa, Villegas, Mitts, Sposato, Laurino, O'Connor, Napolitano, Reilly, Smith, Tunney, Arena, Cappleman, Pawar, Osterman, J. Moore, Silverstein -- 49.

Nays -- None.

Alderman Beale moved to reconsider the foregoing vote. The motion was lost.

The following is said ordinance as passed:

WHEREAS, The Annual Appropriation Ordinance for the year 2015 of the City of Chicago (the "City") contains estimates of revenues receivable as grants from agencies of the state and federal governments and public and private agencies; and

WHEREAS, In accordance with Section 8 of the Annual Appropriation Ordinance, the heads of various departments and agencies of the City have applied to agencies of the state and federal governments and public and private agencies for grants to the City for various purposes; and

WHEREAS, The City through its Department of Cultural Affairs and Special Events ("DCASE") has been awarded private grant funds in the amount of $125,000 from Allstate Insurance Company which shall be used for the Fifth Star Awards Program; and

WHEREAS, The City through DCASE has been awarded private grant funds in the amount of $25,000 from Grosvenor Holdings LLC which shall be used for the Fifth Star Awards Program; and

WHEREAS, The City through its Department of Public Health ("Health") has been awarded additional federal grant funds in the amount of $236,000 from the United States Department of Health & Human Services, Health Resources and Services Administration which shall be used for the Ryan White CARE Act Program; and

WHEREAS, The City through Health has been awarded federal grant funds in the amount of $3,024,000 by the United States Department of Health and Human Services, Centers for Disease Control and Prevention ("CDC") which shall be used for the Reduce HIV and Improve Care for MSM and Transgender People Program; and

WHEREAS, The City through Health has been awarded additional federal grant funds in the amount of $122,000 by the CDC which shall be used for the HIV/AIDs Prevention Program; and

WHEREAS, The City through its Department of Family and Support Services has been awarded federal grant funds in the amount of $48,000 by the United States Department of Veterans Affairs which shall be used for the 2015 Enumeration of Homeless Veterans Point in Time Program; and

WHEREAS, The City through its Department of Transportation has been awarded federal grant funds in the amount of $1,300,000 by the Federal Transit Administration which shall be used for Enhanced Mobility of Seniors and Individuals with Disabilities Program; and

WHEREAS, The City through its Department of Water Management has been awarded state grant funds in the amount of $11,000,000 by the Illinois Department of Natural Resources which shall be used for the Albany Park Flood Control Project; and

WHEREAS, The City through its Department of Innovation and Technology ("DoIt") received in fiscal year 2013 private grant funds in the amount of $1,000,000 from the Bloomberg Family Foundation, Inc. to be used for the Bloomberg Foundation Challenge Grant Smart Data Platform program and the Chief Information Officer of the City was then authorized to enter into an agreement, upon such terms and conditions that he or she determines are appropriate with Carnegie Mellon University ("CMU") for the provision of certain services for $600,000 which shall be paid directly by the Bloomberg Family Foundation, Inc. with respect to the Smart Data Platform program, and now DoIt desires to replace CMU with The University of Chicago ("U of C"); now, therefore,

Be It Ordained by the City Council of the City of Chicago:

SECTION 1. The sum of $15,881,000 not previously appropriated, representing increased grant awards, is hereby appropriated from Fund 925 -- Grant Funds for the year 2015. The Annual Appropriation Ordinance is hereby further amended by striking the words and figures and adding the words and figures indicated in the attached Exhibit A which is hereby made a part hereof.

SECTION 2. The Chief Information Officer of the City is hereby authorized to enter into an agreement, upon such terms and conditions that he or she determines are appropriate with the U of C or an affiliate thereof, for the provision of certain services, by U of C or its affiliate, for the amount of $600,000 which shall be paid directly by the Bloomberg Family Foundation, Inc. to the U of C or its affiliate with respect to the Smart Data Platform program.

SECTION 3. To the extent that any ordinance, resolution, rule, order or provision of the Municipal Code of Chicago, or part thereof, is in conflict with the provisions of this ordinance, the provisions of this ordinance shall control. If any section, paragraph, clause or provision of this ordinance shall be held invalid, the invalidity of such section, paragraph, clause or provision shall not affect any of the other provisions of this ordinance.

SECTION 4. This ordinance shall be in full force and effect upon its passage and approval.

Exhibit "A" referred to in this ordinance reads as follows:

Exhibit "A".

Amendment To The 2015 Appropriation Ordinance.

Code	Department And Item	Strike Amount	Add Amount
	Estimate Of Grant Revenue For 2015		
	Awards from Agencies of the Federal Government	$1,354,274,501	$1,359,005,501
	Awards from Agencies of the State of Illinois	209,497,000	220,497,000
	Awards from Public and Private Agencies	36,041,000	36,191,000
	925 -- Grant Funds		

Department Number, Department And Grant Name	Strike Amount 2015 Anticipated Grant	Add Amount 2015 Anticipated Grant	Strike Amount (2015 Total) Includes Anticipated Carryover	Add Amount (2015 Total) Includes Anticipated Carryover	Strike Amount (2015 Total)	Add Amount (2015 Total)
23 Department Of Cultural Affairs and Special Events:						
Fifth Star -- Allstate Insurance		$ 125,000				$ 125,000
Fifth Star -- Grosvenor		25,000				25,000

Department Number, Department And Grant Name	Strike Amount 2015 Anticipated Grant	Add Amount 2015 Anticipated Grant	Strike Amount (2015 Total) Includes Anticipated Carryover	Add Amount (2015 Total) Includes Anticipated Carryover	Strike Amount (2015 Total)	Add Amount (2015 Total)
41 Department Of Public Health:						
Ryan White CARE Act	$27,261,000	$27,497,000			$27,261,000	$27,497,000
Reduce HIV and Improve Care for MSM and Transgender People		3,024,000				3,024,000
HIV/AIDS Prevention	9,300,000	9,422,000			9,300,000	9,422,000
50 Department Of Family And Support Services:						
2015 Enumeration of Homeless Veterans Point in Time		$ 48,000				$ 48,000
84 Chicago Department Of Transportation:						
Enhanced Mobility of Seniors and Individual with Disabilities		$ 1,301,000				$ 1,301,000
88 Department of Water Management						
Albany Park Flood Control Project 1		$11,000,000				$11,000,000

INTERGOVERNMENTAL AGREEMENT WITH ILLINOIS DEPARTMENT OF NATURAL RESOURCES FOR ALBANY PARK FLOOD CONTROL PROJECT.
[O2015-6583]

The Committee on the Budget and Government Operations submitted the following report:

CHICAGO, October 14, 2015.

To the President and Members of the City Council:

Your Committee on the Budget and Government Operations, having had under consideration an ordinance authorizing the execution of an intergovernmental agreement between the City of Chicago and the State of Illinois Department of Natural Resources necessary for assistance for the Albany Park Flood Control Project; and having had the same under advisement, begs leave to report and recommend that Your Honorable Body *Pass* the ordinance transmitted herewith.

This recommendation was concurred in by a viva voce vote of the members of the committee.

Respectfully submitted,

(Signed) CARRIE M. AUSTIN,
Chairman.

On motion of Alderman Austin, the said proposed ordinance transmitted with the foregoing committee report was *Passed* by yeas and nays as follows:

Yeas -- Aldermen Moreno, Hopkins, Dowell, Burns, Hairston, Sawyer, Mitchell, Harris, Beale, Sadlowski Garza, Thompson, Cárdenas, Quinn, Burke, Lopez, Foulkes, D. Moore, Curtis, O'Shea, Cochran, Brookins, Muñoz, Zalewski, Scott, Solis, Maldonado, Burnett, Ervin, Taliaferro, Reboyras, Waguespack, Mell, Austin, Ramirez-Rosa, Villegas, Mitts, Sposato, Laurino, O'Connor, Napolitano, Reilly, Smith, Tunney, Arena, Cappleman, Pawar, Osterman, J. Moore, Silverstein -- 49.

Nays -- None.

Alderman Beale moved to reconsider the foregoing vote. The motion was lost.

The following is said ordinance as passed:

WHEREAS, The City of Chicago (the "City") is a home rule unit of government under Article VII, Section 6(a) of the Constitution of the State of Illinois and, as such, may exercise any power and perform any function pertaining to its government and affairs; and

WHEREAS, The City and the State of Illinois, Department of Natural Resources/Office of Water Resources (the "Department") are both legal entities, organized and existing under the laws of the State of Illinois, having among their powers the authority to perform such undertakings as described herein under the "Intergovernmental Cooperation Act", 5 ILCS 220, et seq.; and

WHEREAS, The Department has approved participation in flood control projects to the extent allowed by its statutory authority under the Flood Control Act of 1945, 615 ILCS 15, et seq.; and

WHEREAS, The City, acting through its Department of Water Management ("DWM"), and the Department wish to complete the Albany Park Flood Control Project, hereinafter referred to as the "Project", which includes the construction of a diversion tunnel be constructed 100 feet below grade (roughly following the righ-of-way of Foster Avenue), to take the excess waters during a potential flood and divert them directly into the Chicago River, thereby bypassing the Albany Park neighborhood and reducing the potential for flooding in the Albany Park area as defined in the report, "Economic Justification of Albany Park Stormwater Diversion Tunnel", prepared by the Department and filed with the Illinois General Assembly; and

WHEREAS, The Illinois Environmental Protection Agency has provided, through a separate agreement, up to $11,000,000 of funds appropriated to itself from the Illinois General Assembly for water resource management projects to the Department to pay for costs of the Project; and

WHEREAS, The Department wishes to make such funds available to the City for costs of construction of the Project; and

WHEREAS, The City and Department have agreed to enter into an intergovernmental agreement to memorialize their respective roles in such an effort; now, therefore,

Be It Ordained by the City Council of the City of Chicago:

SECTION 1. The above recitals are expressly incorporated in and made part of this ordinance as though fully set forth herein.

SECTION 2. The Commissioner of DWM or his designee (the "Commissioner") is authorized to execute an agreement substantially in the form attached hereto as Exhibit A (the "Agreement"), including indemnification provisions as provided therein, and such other documents as are necessary, between the City and the Department, subject to the approval of the Corporation Counsel of the City as to form and legality.

SECTION 3. To the extent that any ordinance, resolution, rule, order or provision of the Municipal Code of Chicago, or part thereof, is in conflict with the provisions of this ordinance, the provisions of this ordinance shall control. If any section, paragraph, clause or provision of this ordinance shall be held invalid, the invalidity of such section, paragraph, clause or provision shall not affect any of the other provisions of this ordinance.

SECTION 4. This ordinance takes effect upon passage and approval.

Exhibit "A" referred to in this ordinance reads as follows:

Exhibit "A".
(To Ordinance)

Intergovernmental Agreement With State Of Illinois Department Of Natural Resources For Albany Park Flood Control Project.

Contract Number OWR-337.

This Intergovernmental Agreement (this "Agreement") is made between the City of Chicago, a municipal corporation and home rule unit of government under Article VII, Section 6(a) of the 1970 Constitution of the State of Illinois (the "City"), acting through its Department of Water Management ("DWM") and the State of Illinois, Department of Natural Resources/Office of Water Resources (the "Department").

Witnesseth.

Whereas, The City and the Department are both legal entities, organized and existing under the laws of the State of Illinois, having among their powers the authority to perform such undertakings as described herein under the "Intergovernmental Cooperation Act", 5 ILCS 220; and

Whereas, The Department has approved participation in flood control projects to the extent allowed by its statutory authority under the "Flood Control Act of 1945", 615 ILCS 15; and

Whereas, The City and the Department wish to complete the Albany Park Flood Control Project, hereinafter referred to as the "Project", which includes the construction of a diversion tunnel be constructed 100 feet below grade (roughly following the right of way of Foster Avenue), to take the excess waters during a potential flood and divert them directly into the

Chicago River, thereby bypassing the Albany Park neighborhood and reducing the potential for flooding in Albany Park area as defined in the report "Economic Justification of Albany Park Stormwater Diversion Tunnel" prepared by the Department and filed with the Illinois General Assembly; and

Whereas, The Illinois Environmental Protection Agency has provided, through a separate agreement, up to $11,000,000 of funds appropriated to itself from the Illinois General Assembly for water resource management projects to the Department to pay for costs of the Project; and

Whereas, The Department has determined that the execution of this Agreement is subject to the signature requirements of the State Finance Act, 30 ILCS 105/9.02; and

Whereas, On _____, 2015 the City Council adopted an ordinance published in the *Journal of the Proceedings* for said date at pages _____ to _____, which, among other things, authorizes the execution of this Agreement; and

Whereas, Under penalties of perjury, the City certifies that 36-6005820 is its correct Federal Taxpayer Identification Number and that the City is doing business as a government entity;

Now, Therefore, For and in consideration of the benefits to be derived from the completion of the Project, the sufficiency of which is hereby acknowledged, it is agreed between the parties hereto as follows:

Part A.

Special Conditions.

1. The recitals set forth are incorporated by reference and made a part hereof, the same constituting the factual basis for this transaction.

2. The Department maximum cost share under this Agreement is $11,000,000 for construction costs for the Project. The Department's funding obligation will terminate upon the completion of the Project, when Department's cost share is expended, or June 30, 2018, whichever comes first. This Agreement is contingent upon and subject to the availability of funds. The Department, at its sole option, may terminate or suspend this contract, in whole or in part, without penalty or further payment being required, if (1) the Illinois General Assembly or the federal funding source fails to make an appropriation sufficient to pay such obligation, or if funds needed are insufficient for any reason, (2) the Governor decreases the Department's funding by reserving some or all of the

Department's appropriation(s) pursuant to power delegated to the Governor by the Illinois General Assembly; or (3) the Department determines, in its sole discretion or as directed by the Office of the Governor, that a reduction is necessary or advisable based upon actual or projected budgetary considerations.

3. The Department will not participate in any Project costs incurred by the City prior to the full execution of the Agreement.

4. All provisions of this Agreement will be binding upon the successors and assigns of the parties hereto.

5. This Agreement may only be modified, assigned, supplemented or amended by mutual agreement, in writing, by the parties hereto.

6. Attached hereto, marked "Attachment A", consisting of one page and made part hereof by reference, is a listing of certifications, which must be completed by the City.

7. Attached hereto, marked "Attachment B", consisting of one page and made part hereof by reference, is a certification of taxpayer identification number, which must be completed by the City.

Part B.

Department Of Natural-Resources.

1. [The Department will review and approve, in writing, the final construction bid documents for the Project and will provide such written approval to the City, prior to the City advertising for bids.] Further, the Department reserves the right to review all bids received and approve the acceptance of a bid or the rejection thereof, and the right to make random inspections during the construction of the Project.

2. The Department will submit required documentation for the Department's Comprehensive Environmental Review Process and acquire all approvals before the City commences advertising for bids for the Project.

3. The Department's maximum cost share in this Project is $11,000,000. The City will be responsible for all costs in excess of the Department's share. The Department will make payments to the City as defined herein, for Project costs based on billings furnished by the City to the Department with documentation in the form of a "Report of Work Completed", approved by the City, certifying that the work covered under such billings has been completed, and is in connection with the Project. The Department will review and give final approval of submitted costs prior to payment.

4. The Department will make periodic inspections subsequent to the completion of the Project to ensure that maintenance is being performed in accordance with Part C.10 of this Agreement. Should the Department determine that a maintenance problem exists, a joint inspection will be scheduled and made by the City and the Department. Failure of the City to properly maintain the Project, as indicated by a written report of such inspection, will permit the Department, upon thirty (30) days written notice and continued failure of the City to perform the necessary maintenance work, to enter upon any of the Project property rights for the purpose of performing such maintenance work. In this instance, the City will reimburse the Department for any and all costs that may be incurred by the Department in connection therewith.

Part C.

City Of Chicago.

1. The City will prepare, or cause to be prepared, final construction bid documents for the Project, advertise for bids; make the contract award; and shall supervise the construction for the Project.

2. The City will be responsible for all construction costs above the Department's $11,000,000 maximum construction cost share. The City will document through resolution provided to the Department, that it has sufficient funds to complete the Project before awarding the contract.

3. All contracts let by the City for construction of the Project will (i) require that the contractor abide by the provisions of the "Prevailing Wage Act", 820 ILCS 130; and (ii) require that the Department be included as a named insured by said contractor's commercial general liability insurance policy.

4. The City will acquire in the name of the City, without cost to the Department all privately owned property rights required for the construction, operation and maintenance of the Project. The City will provide the Department written certification of acquisition of all property rights shown in the plans. It is understood that any required Project property rights now owned by a unit of local government or school district may remain in the name of such unit of local government or school district. However, the City must obtain a permanent right of entry on any such property rights that will allow for the periodic inspection of the Project by the Department. All expenses associated with the property rights acquisition such as title commitments, attorney fees, survey costs, preparation of legal descriptions and plat drawings, appraisal costs, recording costs, and any other such incidental expenses will be borne by the City.

5. The City will be required to abide by all parts of the State of Illinois Wetland Mitigation Policy, as described in Article 3 of the Illinois Interagency Wetlands Policy Act of 1989, 20 ILCS 830/3-1, et seq., and to bear sole responsibility for all costs incurred in complying with said policy.

6. The City will obtain all federal and state permits, in the name of the City as may be necessary to construct and maintain the Project. Execution of this agreement does not relieve the City from obtaining any permit required by the Department. The City will be responsible to pay any and all permit fees that may be required for the issuance of a permit for the Project.

7. The City hereby grants to the Department, or its assignees, the right to enter upon any such property rights for construction inspection and in the event the provisions of Part B.4 herein are invoked by the Department for failure of the City to operate and maintain the Project as described in Part C.10.

8. The City will be responsible to abide by all federal, state and local laws, ordinances, rules and regulations during construction, operation and maintenance of the Project and to satisfy all state environmental laws, regulations and executive orders that apply because of state funds being used on the Project.

9. The City will be responsible for, without costs to the Department, all utility alterations or relocations and for all fence removal and/or replacement required as a result of the Project construction, including any utility and fence related work shown on the plans. Utilities include, but are not limited to, electrical, cable television, and communication lines and oil, gas, sewer, and water pipelines.

10. Upon completion of the Project, and at no cost to the Department, the City will assume responsibility for the operation, maintenance, repair, and rehabilitation of the Project, to ensure that the Project continues to serve its intended purpose. Maintenance will include, but not be limited to, dam safety inspections and repairs, keeping the Project area clear of all trash and other debris, or any other matter that might tend to impede proper and free flow of water and ensuring grass covered areas are mowed to a height of six inches or less at least twice each year. On areas that cannot be mowed, measures will be taken annually to eliminate unwanted woody growth larger than one-half inch in diameter. Measures will also be taken as conditions require, to correct any substantial erosion problems within the Project area.

11. The City will maintain, for a minimum of three years after the completion of the Project, adequate books, records, and supporting documents to verify the amounts, recipients, and uses of all disbursements of funds paid in conjunction with this Agreement. This Agreement and all books, records, and supporting documents related to the Project will be made available for review and audit by the Illinois Auditor General and/or the Department. The City agrees to cooperate fully with any audit conducted by the Auditor General and/or the Department and to provide full access to all relevant materials.

Failure to maintain the books, records, and supporting documents required by this Part C.8, will establish a presumption in favor of the Department for the recovery of any funds paid by the Department under this Agreement for which adequate books, records, and supporting documentation are not available to support their purported disbursement.

12. The City will maintain eligibility in the National Flood Insurance Program. The City will continue to adopt and enforce required ordinances, satisfactory to the Federal Emergency Management Agency and the Department, relative to the regulation of development in flood plains under the jurisdiction and control of the City. At no cost to the Department, the City will be responsible for updating any flood insurance studies related to the Project.

13. The City will hold and save the Department and any of its duly appointed agents and employees harmless against any loss, damage, cause of action, fine or judgment, including all cost connected therewith, such as attorney and witness fees, filing fees and any other expenses incident thereto, that may be incurred by reason of personal injury, death, property damage and any and all other claims or suits of whatsoever nature that might arise or result from or as a consequence of the location, existence, operation and maintenance of the Project. The City will further hold the Department harmless in regard to the handling and disposal of any hazardous or special wastes that might be discovered on any of the Project property rights. The City will not be responsible to hold the Department harmless against any loss, damages, cost or expenses arising out of negligent acts or omissions by the Department or its agents or employees.

In Witness Whereof, The parties hereto have set their hands and seals the day and year written, and represent that the signatories below are duly authorized to execute this Albany Park Flood Control Project Intergovernmental Agreement on behalf of their respective bodies, and that the effective date of this Agreement is the date approved and executed by the Director of the Department.

State Of Illinois

Recommended:

_____

Daniel A. Injerd, Director
Office of Water Resources

Date: _____

Approved:

_____

Wayne Rosenthal, Director
Department of Natural Resources

Date: _____

Approved:

Doug Florence,
Chief Fiscal Officer
Department of Natural Resources

Date: _____

Approved:

Brent Krebs, Chief Legal Counsel
Department of Natural Resources

Date: _____

City Of Chicago

Department Of Water Management.

Attest:

Susana A. Mendoza, City Clerk

Approved:

Thomas H. Powers, Commissioner

Date: _____

Attachments "A" and "B" referred to in this Intergovernmental Agreement with Illinois Department of Natural Resources read as follows:

Attachment "A".

(To Intergovernmental Agreement With Illinois
Department Of Natural Resources)

Standard Certifications For Intergovernmental Agreements.

Public Agency acknowledges and agrees that compliance with this section and each subsection for the term of the contract and any renewals is a material requirement and condition of this contract. By executing this contract Public Agency certifies compliance with this section and each subsection and is under a continuing obligation to remain in compliance and report any noncompliance. If this contract extends over multiple fiscal years including

the initial term and all renewals, Public Agency shall confirm compliance with this section in the manner and format determined by the State by the date specified by the State and in no event later than July 1 of each year that this contract remains in effect. If the Parties determine that any certification in this section is not applicable to this contract it may be stricken without affecting the remaining subsections.

1. As part of each certification, Public Agency acknowledges and agrees that should Public Agency provide false information, or fail to be or remain in compliance with the Standard Certification requirements, one or more of the following sanctions will apply:

   -- the contract may be void by operation of law,

   -- the State may void the contract, and

   -- the Public Agency or its agents may be subject to one or more of the following: suspension, debarment, denial of payment, civil fine, or criminal penalty.

   Identifying a sanction or failing to identify a sanction in relation to any of the specific certifications does not waive imposition of other sanctions or preclude application of sanctions not specifically identified.

2. Public Agency certifies it and its employees will comply with applicable provisions of the U.S. Civil Rights Act, Section 504 of the Federal Rehabilitation Act, the Americans with Disabilities Act (42 USC § 12101, et seq.) and applicable rules in performance under this contract.

3. If Public Agency employs 25 or more employees and this contract is worth more than $5,000, Public Agency certifies it will provide a drug free workplace pursuant to the Drug Free Workplace Act (30 ILCS 580).

4. Public Agency certifies that the Public Agency is not participating or shall not participate in an international boycott in violation of the U.S. Export Administration Act of 1979 or the applicable regulations of the U.S. Department of Commerce. This applies to contracts that exceed $10,000 (30 ILCS 582).

5. Public Agency certifies it complies with the Illinois Department of Human Rights Act and rules applicable to public contracts, including equal employment opportunity, refraining from unlawful discrimination, and having written sexual harassment policies (775 ILCS 5/2-105).

6. Public Agency certifies it does not pay dues to or reimburse or subsidize payments by its employees for any dues or fees to any "discriminatory club" (775 ILCS 25/2).

7. Public Agency warrants and certifies that it and, to the best of its knowledge, its subcontractors have and will comply with Executive Order Number 1 (2007). The Order generally prohibits contractors and subcontractors from hiring the then-serving Governor's family members to lobby procurement activities of the State, or any other unit of government in Illinois including local governments if that procurement may result in a contract valued at over $25,000. This prohibition also applies to hiring for that same purpose any former State employee who had procurement authority at any time during the one-year period preceding the procurement lobbying activity.

8. Public Agency certifies that information technology, including electronic information, software, systems and equipment, developed or provided under this contract will comply with the applicable requirements of the Illinois Information Technology Accessibility Act Standards as published at www.dhs.state.il.us/iitaa (30 ILCS 587).

Agency

_____
Signature

_____
Printed Name

_____
Title

Attachment "B".
(To Intergovernmental Agreement With Illinois
Department Natural Resources)

Taxpayer Identification Number.

I certify that:

1. The number shown on this form is my correct taxpayer identification number (or I am waiting for a number to be issued to me), and

2. I am not subject to backup withholding because: (a) I am exempt from backup withholding, or (b) I have not been notified by the Internal Revenue Service (IRS) that I am subject to backup withholding as a result of a failure to report all interest or dividends, or (c) the IRS has notified me that I am no longer subject to backup withholding, and

3. I am a U.S. person (including a U.S. resident alien).

   -- If you are an individual, enter your name and SSN as it appears on your Social Security Card.

   -- If you are a sole proprietor, enter the owner's name on the name line followed by the name of the business and the owner's SSN or EIN.

   -- If you are a single-member LLC that is disregarded as an entity separate from its owner, enter the owner's name on the name line and the d/b/a on the business name line and enter the owner's SSN or EIN.

   -- If the LLC is a corporation or partnership, enter the entity's business name and EIN and for corporations, attach IRS acceptance letter (CP261 or CP277).

   -- For all other entities, enter the name of the entity as used to apply for the entity's EIN and the EIN.

Name: _____

Business Name: _____

Taxpayer Identification Number: _____

Social Security Number _____

or

Employer Identification Number _____

Legal Status (check one):

☐ Individual

☐ Sole Proprietor

☐ Partnership

☐ Legal Services Corporation

☐ Tax-exempt

☐ Governmental

☐ Nonresident alien

☐ Estate or Trust

☐ Pharmacy (Non-Corp.)

☐ Pharmacy/Funeral Home/ Cemetery (Corp.)

☐ Corporation providing or billing medical

☐ Corporation Not providing or billing medical and/or health care services

☐ Corporation Not providing or billing medical and/or health care services

☐ Limited Liability Company (select applicable tax classification)

☐ D = disregarded entity

☐ C = corporation

☐ P = partnership

Signature: _____ Date: _____

COMMITTEE ON ECONOMIC, CAPITAL AND TECHNOLOGY DEVELOPMENT.

APPOINTMENT OF DAVID L. REIFMAN AS MEMBER OF COMMUNITY DEVELOPMENT COMMISSION.

[A2015-110]

The Committee on Economic, Capital and Technology Development submitted the following report:

CHICAGO, October 14, 2015.

To the President and Members of the City Council:

Your Committee on Economic, Capital and Technology Development, for which a meeting was held on October 13, 2015, having had under consideration a communication presented by Mayor Rahm Emanuel appointing David L. Reifman as a member of the Community Development Commission for a term effective immediately and expiring February 26, 2017, begs leave to recommend that Your Honorable Body *Approve* said appointment transmitted herewith.

This recommendation was concurred in by a viva voce vote of the members of the committee.

Respectfully submitted,

(Signed) HOWARD B. BROOKINS, JR.,
Chairman.

On motion of Alderman Brookins, the committee's recommendation was *Concurred In* and the said proposed appointment of David L. Reifman as a member of the Community Development Commission was *Approved* by yeas and nays as follows:

Yeas -- Aldermen Moreno, Hopkins, Dowell, Burns, Hairston, Sawyer, Mitchell, Harris, Beale, Sadlowski Garza, Thompson, Cárdenas, Quinn, Burke, Lopez, Foulkes, D. Moore, Curtis, O'Shea, Cochran, Brookins, Muñoz, Zalewski, Scott, Solis, Maldonado, Burnett, Ervin, Taliaferro, Reboyras, Waguespack, Mell, Austin, Ramirez-Rosa, Villegas, Mitts, Sposato, Laurino, O'Connor, Napolitano, Reilly, Smith, Tunney, Arena, Cappleman, Pawar, Osterman, J. Moore, Silverstein -- 49.

Nays -- None.

Alderman Beale moved to reconsider the foregoing vote. The motion was lost.

APPOINTMENT OF EILEEN RHODES AS MEMBER OF COMMUNITY DEVELOPMENT COMMISSION.

[A2015-111]

The Committee on Economic, Capital and Technology Development submitted the following report:

CHICAGO, October 14, 2015.

To the President and Members of the City Council:

Your Committee on Economic, Capital and Technology Development, for which a meeting was held on October 13, 2015, having had under consideration a communication presented by Mayor Rahm Emanuel appointing Eileen Rhodes as a member of the Community Development Commission for a term effective immediately and expiring February 26, 2019, begs leave to recommend that Your Honorable Body *Approve* said appointment transmitted herewith.

This recommendation was concurred in by a viva voce vote of the members of the committee.

Respectfully submitted,

(Signed) HOWARD B. BROOKINS, JR.,
Chairman.

On motion of Alderman Brookins, the committee's recommendation was *Concurred In* and the said proposed appointment of Eileen Rhodes as a member of the Community Development Commission was *Approved* by yeas and nays as follows:

Yeas -- Aldermen Moreno, Hopkins, Dowell, Burns, Hairston, Sawyer, Mitchell, Harris, Beale, Sadlowski Garza, Thompson, Cárdenas, Quinn, Burke, Lopez, Foulkes, D. Moore, Curtis, O'Shea, Cochran, Brookins, Muñoz, Zalewski, Scott, Solis, Maldonado, Burnett, Ervin, Taliaferro, Reboyras, Waguespack, Mell, Austin, Ramirez-Rosa, Villegas, Mitts, Sposato, Laurino, O'Connor, Napolitano, Reilly, Smith, Tunney, Arena, Cappleman, Pawar, Osterman, J. Moore, Silverstein -- 49.

Nays -- None.

Alderman Beale moved to reconsider the foregoing vote. The motion was lost.

SUPPORT OF COOK COUNTY CLASS 7(c) TAX INCENTIVE FOR PROPERTY AT 6016 -- 6060 N. WESTERN AVE., 6045 N. ARTESIAN AVE. AND 6101 N. ARTESIAN AVE.

[O2015-7255]

The Committee on Economic, Capital and Technology Development submitted the following report:

CHICAGO, October 14, 2015.

To the President and Members of the City Council:

Your Committee on Economic, Capital and Technology Development, for which a meeting was held on October 13, 2015, having had under consideration a Class 7(c) tax incentive ordinance which was introduced on September 24, 2015 by Mayor Rahm Emanuel for the

property located at 6016 -- 6060 North Western Avenue, 6045 North Artesian Avenue and 6101 North Artesian Avenue, begs leave to report and recommend that Your Honorable Body *Pass* said proposed ordinance transmitted herewith.

This recommendation was concurred in by a viva voce vote of the members of the committee.

Respectfully submitted,

(Signed) HOWARD B. BROOKINS, JR.,
Chairman.

On motion of Alderman Brookins, the said proposed ordinance transmitted with the foregoing committee report was *Passed* by yeas and nays as follows:

Yeas -- Aldermen Moreno, Hopkins, Dowell, Burns, Hairston, Sawyer, Mitchell, Harris, Beale, Sadlowski Garza, Thompson, Cárdenas, Quinn, Burke, Lopez, Foulkes, D. Moore, Curtis, O'Shea, Cochran, Brookins, Muñoz, Zalewski, Scott, Solis, Maldonado, Burnett, Ervin, Taliaferro, Reboyras, Waguespack, Mell, Austin, Ramirez-Rosa, Villegas, Mitts, Sposato, Laurino, O'Connor, Napolitano, Reilly, Smith, Tunney, Arena, Cappleman, Pawar, Osterman, J. Moore, Silverstein -- 49.

Nays -- None.

Alderman Beale moved to reconsider the foregoing vote. The motion was lost.

The following is said ordinance as passed:

WHEREAS, The City of Chicago (the "City") is a home rule unit of government under Section 6(a), Article VII of the 1970 Constitution of the State of Illinois authorized to exercise any power and perform any function pertaining to its government and affairs; and

WHEREAS, The Cook County Board of Commissioners has enacted the Real Property Assessment Classification Ordinance, as amended (the "Classification Ordinance"), which establishes the Class 7(c) property tax; and

WHEREAS, 5657 Broadway LLC, an Illinois limited liability company ("Broadway"), intends to purchase certain real estate located generally at 6016 -- 6060 North Western Avenue, 6045 and 6101 North Artesian Avenue, Chicago, Illinois 60659, as further described on Exhibit A hereto (the "Project Site"); and

WHEREAS, Broadway proposes to develop the Project Site by constructing an approximately 198,417-square foot building (the "Project"); and

WHEREAS, The Project will increase employment opportunities, economic activity in the area and growth in the real property tax base; and

WHEREAS, It is anticipated that Michael Robert Enterprises, Inc., doing business as Chicago Northside Toyota will lease the Project Site from Broadway when the Project is complete; and

WHEREAS, Broadway has applied to the Office of the Assessor of Cook County, Illinois (the "Assessor") for designation of the Project Site as a Class 7(c) classification eligible for certain real estate tax incentives; and

WHEREAS, The Classification Ordinance provides that an applicant for Class 7(c) classification must obtain an ordinance or resolution from the municipality in which the real estate is located expressly stating that (a) the municipality has determined that the eligibility factors of the Classification Ordinance are present, and (b) the municipality supports and consents to the Class 7(c) classification by the Assessor; and

WHEREAS, The Department of Planning and Development of the City ("DPD") has reviewed the proposed Project, has determined that it meets the necessary eligibility requirements for Class 7(c) designation, and hereby recommends to the City Council that the City amend the Prior Ordinance to expressly determine that (a) the required eligibility factors are present, and (b) the City supports and consents to the Class 7(c) classification by the Assessor of the Project Site; now, therefore,

Be It Ordained by the City Council of the City of Chicago:

SECTION 1. The above recitals are hereby expressly incorporated as if fully set forth herein.

SECTION 2. The City hereby determines that the Project meets eligibility factor (1) under the Classification Ordinance in that real estate taxes in the area for three of the last six years have either declined or remained stagnant due to the depressed condition of the area.

SECTION 3. The City hereby determines that the Project meets eligibility factor (2) under the Classification Ordinance in that there is a reasonable expectation that the development, redevelopment or rehabilitation of the Project is viable and likely to go forward on a reasonably timely basis if granted Class 7(c) designation and will therefore result in the economic enhancement of the property.

SECTION 4. The City hereby determines that the Project meets eligibility factor (3) under the Classification Ordinance in that certification of the Project Site for Class 7(c) designation will materially assist development, redevelopment or rehabilitation of the property and the Project would not go forward without the full incentive offered under Class 7(c).

SECTION 5. The City hereby determines that the Project meets eligibility factor (4) under the Classification Ordinance in that certification of the Project Site for Class 7(c) designation is reasonably expected to ultimately result in an increase in real property tax revenue and employment opportunities of the property.

SECTION 6. The City hereby expressly determines that eligibility factors (1) through (4) under the Classification Ordinance are present for the Project, and hereby expressly supports and consents to the Class 7(c) designation by the Assessor of the Project Site.

SECTION 7. The Commissioner of DPD (the "Commissioner"), or a designee of the Commissioner, are each hereby authorized to deliver a certified copy of this ordinance to the Assessor and to furnish such additional information as may be required in connection with the Class 7(c) designation of the Project Site.

SECTION 8. This ordinance shall be effective from and after its passage and approval.

Exhibit "A" referred to in this ordinance reads as follows:

Exhibit "A".

Description Of The Project Site:

Parcel 1.

Lots 9, 10 and 11 in Block 1 in T.J. Grady's Third Green Briar Addition to North Edgewater in the southeast quarter of the northeast quarter of Section 1, Township 40 North, Range 13, East of the Third Principal Meridian, in Cook County, Illinois.

Parcel 2.

Lots 1 and 9 in E.C. Paschke's Western Peterson Subdivision, in the northwest quarter of Section 1, Township 40 North, Range 13, East of the Third Principal Meridian, in Cook County, Illinois.

Parcel 3.

Lots 2, 3, 4, 5, 6, 7, 8, 10, 11, 12 and 30 in E.C. Paschke's Western Peterson Subdivision, in the northwest quarter of Section 1, Township 40 North, Range 13, East of the Third Principal Meridian, in Cook County, Illinois.

Parcel 4.

The east half of the south 2 acres of the north 12½ acres of the south half of the east half of the east half of the northeast quarter of Section 1, Township 40 North, Range 13 (except that part taken for street) East of the Third Principal Meridian, in Cook County, Illinois.

Addresses:

6016 -- 6060 North Western Avenue,

6045 and 6101 North Artesian Avenue.

Permanent Index Numbers:

13-01-223-033;

13-01-230-040;

13-01-230-048;

13-01-230-049;

13-01-230-050;

13-01-230-051;

13-01-230-058;

13-01-230-063; and

13-01-230-073.

SUPPORT FOR RENEWAL OF COOK COUNTY CLASS 6(b) TAX INCENTIVES FOR PROPERTY AT 3000 S. DAMEN AVE.

[R2015-695]

The Committee on Economic, Capital and Technology Development submitted the following report:

CHICAGO, October 14, 2015.

To the President and Members of the City Council:

Your Committee on Economic, Capital and Technology Development, for which a meeting was held on October 13, 2015, having had under consideration a Class 6(b) tax incentive

resolution which was introduced on September 24, 2015 by Alderman Daniel Solis for the property located at 3000 South Damen Avenue, begs leave to report and recommend that Your Honorable Body *Adopt* said proposed resolution transmitted herewith.

This recommendation was concurred in by a viva voce vote of the members of the committee.

Respectfully submitted,

(Signed) HOWARD B. BROOKINS, JR.,
Chairman.

On motion of Alderman Brookins, the said proposed resolution transmitted with the foregoing committee report was *Adopted* by yeas and nays as follows:

Yeas -- Aldermen Moreno, Hopkins, Dowell, Burns, Hairston, Sawyer, Mitchell, Harris, Beale, Sadlowski Garza, Thompson, Cárdenas, Quinn, Burke, Lopez, Foulkes, D. Moore, Curtis, O'Shea, Cochran, Brookins, Muñoz, Zalewski, Scott, Solis, Maldonado, Burnett, Ervin, Taliaferro, Reboyras, Waguespack, Mell, Austin, Ramirez-Rosa, Villegas, Mitts, Sposato, Laurino, O'Connor, Napolitano, Reilly, Smith, Tunney, Arena, Cappleman, Pawar, Osterman, J. Moore, Silverstein -- 49.

Nays -- None.

Alderman Beale moved to reconsider the foregoing vote. The motion was lost.

The following is said resolution as adopted:

WHEREAS, The Cook County Board of Commissioners has enacted the Cook County Real Property Assessment Classification Ordinance, as amended from time to time (the "Ordinance"), which provides for, among other things, real estate tax incentives to property owners who build, rehabilitate, enhance and occupy property which is located within Cook County and which is used primarily for industrial purposes; and

WHEREAS, The City of Chicago (the "City"), consistent with the Ordinance, wishes to induce industry to locate and expand in the City by supporting financial incentives in the form of property tax relief; and

WHEREAS, Scannell Properties Number 204 LLC, an Indiana limited liability company (the "Applicant"), owns certain real estate located generally at 3000 South Damen Avenue, Chicago, Illinois 60608, as further described on Exhibit A hereto (the "Subject Property"); and

WHEREAS, The Applicant intends to construct an approximately 219,501-square foot industrial facility located on the Subject Property; and

WHEREAS, The Applicant intends to lease the Subject Property to FedEx Ground Package System, Inc., a Delaware corporation (the "Tenant"), and Tenant intends to use said property as a package distribution and storage facility, including outside parking, storage of tractors, trailers, trucks and other vehicles; and

WHEREAS, The Applicant has filed with the Office of the Assessor of Cook County (the "Assessor") an eligibility application for a Class 6(b) tax incentive under the Ordinance; and

WHEREAS, The Subject Property is located within (i) the Chicago Empowerment Zone (created pursuant to Title XIII of the Omnibus Budget Reconciliation Act of 1993 (Public Law 103-66)), and (ii) the Pilsen Redevelopment Project Area (created pursuant to the Illinois Tax Increment Allocation Redevelopment Act, 65 ILCS 5/11-74.4-1, et seq., as amended, and pursuant to an ordinance enacted by the City Council of the City), and the purposes of the Chicago Empowerment Zone and Redevelopment Project Areas are also to provide certain incentives in order to stimulate economic activity and to revitalize depressed areas; and

WHEREAS, It is the responsibility of the Assessor to determine that an application for a Class 6(b) classification or renewal of a Class 6(b) classification is eligible pursuant to the Ordinance; and

WHEREAS, The Ordinance requires that, in connection with the filing of a Class 6(b) eligibility application with the Assessor, the applicant must obtain from the municipality in which such real estate that is proposed for Class 6(b) designation is located a resolution expressly stating that the municipality has determined that the incentive provided by Class 6(b) is necessary for development to occur on such real estate and that the municipality supports and consents to the Class 6(b) classification by the Assessor; and

WHEREAS, The intended use of the Subject Property will provide significant present and future employment; and

WHEREAS, Notwithstanding the Class 6(b) status of the Subject Property, the redevelopment and utilization thereof will generate significant new revenues to the City in the form of additional real estate taxes and other tax revenues; now, therefore,

Be It Resolved by the City Council of the City of Chicago:

SECTION 1. That the City determines that the incentive provided by Class 6(b) is necessary for the development to occur on the Subject Property.

SECTION 2. That the City supports and consents to the Class 6(b) classification by the Assessor with respect to the Subject Property.

SECTION 3. That the Clerk of the City of Chicago is authorized to and shall send a certified copy of this resolution to the Office of the Cook County Assessor, Room 312, County Building, Chicago, Illinois 60602, and a certified copy of this resolution may be included with the Class 6(b) eligibility application filed with the Assessor by the Applicant, as applicant, in accordance with the Ordinance.

SECTION 4. That this resolution shall be effective immediately upon its passage and approval.

Exhibit "A" referred to in this resolution reads as follows:

Exhibit "A".

Legal Description:

Parcel 1.

A tract of land in the southeast quarter of Section 30, Township 39 North, Range 14, East of the Third Principal Meridian, bounded and described as follows:

commencing on the east line of said Section 30, at a point 606.10 feet north from the southeast corner of said section, and running thence southwestwardly, making a southwesterly angle of 63 degrees, 14 minutes, 30 seconds, with the said east line of Section 30, a distance of 75.03 feet to an intersection with the west line of the east 67.00 feet of said Section 30; thence southwestwardly along a line deflecting 05 degrees, 08 minutes, 57 seconds to the right from the last described course extended, a distance of 379.11 feet; thence westwardly along a line deflecting 24 degrees, 42 minutes, 00 seconds to the right from the last described course extended, a distance of 629.58 feet to the point of beginning for said hereinafter described tract of land; thence westwardly, continuing along a westward extension of said last described course, a distance of 513.10 feet; thence northwardly along a line deflecting 87 degrees, 04 minutes, 00 seconds to the right from the last described course extended (said line being a southward extension of the east line of the parcel of land conveyed to the State of Illinois by deed dated October 25, 1928, and recorded November 15, 1928, as Document 10206804), a distance of 173.51 feet to an intersection with the northwesterly line of the parcel of land conveyed to Peter Cooper Corporations by deed dated January 2, 1935, and recorded January 8, 1935, as Document 11540678; thence south 60 degrees, 17 minutes, 45 seconds west along said northwesterly line, a distance of 98.32 feet to the most westerly corner of said parcel of land conveyed to Peter Cooper Corporations; thence south 30 degrees, 56 minutes, 20 seconds east along the southwesterly line of said parcel of land conveyed to Peter Cooper Corporations, a distance of 545.40 feet to a point which is 17.10 feet (measured along a southeastward extension of said southwesterly line)

northwest from a southwestward extension of the southeasterly line of said parcel of land; thence north 83 degrees, 56 minutes, 29 seconds east, a distance of 43.19 feet to a point on said southeasterly line which is 39.20 feet (measured along said southwestward extension of said southeasterly line) northeast from said southeastward extension of said southwesterly line; thence north 60 degrees, 37 minutes, 45 seconds east along said southeasterly line, a distance of 394.60 feet to the most easterly corner of said parcel of land; and thence north 30 degrees, 49 minutes, 15 seconds west along the northeasterly line of said parcel of land, a distance of 136.54 feet to the point of beginning, in Cook County, Illinois.

Parcel 2.

A tract of land in the south half of Section 30 and in the northwest quarter of Section 31, both in Township 39 North, Range 14, East of the Third Principal Meridian, bounded and described as follows:

commencing on the east line of said Section 30, at a point 606.10 feet north from the southeast corner thereof, and running thence southwesterly along the northerly line of the right-of-way of the Illinois Central Gulf Railroad Company, making a southwesterly angle of 63 degrees, 14 minutes, 30 seconds, with said east line of Section 30, a distance of 75.03 feet to an intersection with the west line of the east 67.00 feet of said Section 30, and the point of beginning for said hereinafter described tract of land; thence southwesterly, continuing along said northerly right-of-way line, and along said last described course extended, a distance of 333.81 feet; thence continuing southwesterly along said northerly right-of-way line, being a curve to the right with a radius of 2,824 feet, a distance of 529.03 feet; thence continuing southwesterly along said northerly right-of-way line, tangent to the last described course, a distance of 21.85 feet; thence continuing southwesterly along said northerly right-of-way line, on a curve to the right with a radius of 2,742.68 feet, a distance of 503.35 feet, more or less, to an intersection with a line drawn from a point on the east line of said section, 133 feet north from the southeast corner thereof, to a point on the west line of the east half of the southwest quarter of said section, 133 feet north of the south line of said section; thence westerly along said last described line, said line being the northerly line of said right-of-way of the Illinois Central Gulf Railroad Company, a distance of 1,985.62 feet to an intersection with the northwesterly line of the northwesterly reserve of the Illinois and Michigan Canal, as said northwesterly line has been monumented by the State of Illinois Transportation Department, Division of Waterways; thence southwestwardly along said northwesterly line, a distance of 14.88 feet to an intersection with the northerly right-of-way line of the Illinois Central Gulf Railroad Company (as defined in deed dated August 1, 1898, and recorded July 3, 1900, as Document 2981685) at a point 360.00 feet, measured along said northwesterly line, northeast from the point of intersection of said northwesterly line with the south line of the southwest quarter of said Section 30; thence westwardly along said northerly right-of-way line, said northerly line being here the arc of a circle, convex to the north and having a radius of 1,433 feet, a distance of 410.59 feet to a point 100 feet,

measured perpendicularly, northwest from the northwesterly line of said northwesterly reserve of the Illinois and Michigan Canal, and distant 240.00 feet (measured along a line 100 feet northwesterly from and parallel with the northwesterly line of said northwesterly reserve) northeasterly from the point of intersection of said parallel line with the east line of the northwest quarter of the northwest quarter of said Section 31; thence westwardly, continuing along said northerly right-of-way line, which is here a straight line, a distance of 230.35 feet to a point on the east line of the southwest quarter of the southwest quarter of said Section 30, distant 42.00 feet, measured along said east line and southward extension thereof, north from the Midway Monument Line, so called, marking the line between the lands of the Atchison, Topeka and Santa Fe Railway Company and those of the Illinois Central Gulf Railroad Company, as defined in said deed recorded as Document 2981685; thence westwardly, continuing along said northerly right-of-way line, which is here a straight line, a distance of 927.03 feet to a point 32.00 feet, normally distant, northerly from said Midway Monument Line; thence westwardly, continuing along said northerly right-of-way line, which is here the arc of a circle, convex to the north and having a radius of 2,900.00 feet, a distance of 94.50 feet to the most westerly corner of Parcel "C" of the land conveyed to Chicago Produce Terminal Company by deed dated December 24, 1928, and recorded September 10, 1929, as Document 10476076; thence northeastwardly along the northwesterly line of said parcel of land conveyed by said deed recorded as Document 10476076, and along the northwesterly line of the parcel of land conveyed to Chicago Produce Terminal Company by deed dated June 12, 1929, and recorded September 10, 1929, as Document 10476074, a distance of 889.58 feet; thence continuing northeasterly on a curve to the right, tangent to the last described course, with a radius of 459.28 feet, a distance of 109.016 feet; thence continuing northeasterly on a straight line, tangent to the last described course, a distance of 1,009.52 feet; thence easterly on a curve to the right, tangent to the last described course, with a radius of 600.00 feet, a distance of 227.29 feet; thence continuing easterly on a straight line, tangent to the last described course, a distance of 342.48 feet to a point on the north and south centerline of said Section 30, which is 771.50 feet (measured along said north and south centerline) north of the south line of said Section 30, said point being at the southwest corner of a parcel of land conveyed to the State of Illinois by deed dated October 25, 1928, and recorded November 15, 1928, as Document 10206804; thence easterly along the southerly line of said parcel of land conveyed to the State of Illinois (said southerly line being a straight line making a southeasterly angle of 89 degrees, 56 minutes, 15 seconds, with said north and south centerline of said Section 30), a distance of 236.69 feet; thence northeasterly along said southerly line, on a curve to the left, tangent to the last described line, with a radius of 800 feet, a distance of 302.81 feet; thence continuing northeasterly along said southerly line, along a straight line tangent to the last described course, a distance of 520.84 feet; thence continuing easterly along said southerly line, along a straight line making an angle to the right of 21 degrees, 48 minutes, 25 seconds, with the last described course extended, a distance of 89.14 feet to the southeast corner of said parcel of land conveyed to the State of Illinois; thence south 00 degrees, 09 minutes, 27 seconds west, along a southward extension of the east line of said parcel of land conveyed to the State of Illinois, a distance of 327.65 feet to an

intersection with the northwesterly line of the parcel of land conveyed to Peter Cooper Corporations by deed dated January 2, 1935, and recorded January 8, 1935, as Document 11540678; thence south 60 degrees, 17 minutes, 45 seconds west, along said northwesterly line, a distance of 98.32 feet to the most westerly corner of said parcel of land conveyed to Peter Cooper Corporations; thence south 30 degrees, 56 minutes, 20 seconds east, along the southwesterly line of said parcel of land conveyed to Peter Cooper Corporations, a distance of 545.40 feet to a point which is 17.10 feet (measured along a southeastward extension of said southwesterly line) northwest from a southwestward extension of the southeasterly line of said parcel of land; thence north 83 degrees, 56 minutes, 29 seconds east, a distance of 43.19 feet to a point on said southeasterly line which is 39.20 feet (measured along said southwestward extension of said southeasterly line) northeast from said southeastward extension of said southwesterly line; thence north 60 degrees, 37 minutes, 45 seconds east, along said southeasterly line, a distance of 394.60 feet to the southeasterly corner of said parcel of land; thence north 30 degrees, 49 minutes, 15 seconds west, along the northeasterly line of said parcel of land, a distance of 136.54 feet; thence south 86 degrees, 54 minutes, 33 seconds east, a distance of 629.58 feet; and thence north 68 degrees, 23 minutes, 27 seconds east, a distance of 379.11 feet to the point of beginning, in Cook County, Illinois.

Parcel 3.

A tract of land in the south half of Section 30 and in the northwest quarter of Section 31, both in Township 39 North, Range 14 East of the Third Principal Meridian, bounded and described as follows:

commencing on the east line of said Section 30, at a point 606.10 feet north from the southeast corner thereof, and running thence southwesterly along the northerly line of the right-of-way of the Illinois Central Gulf Railroad Company, making a southwesterly angle of 63 degrees, 14 minutes, 30 seconds, with said east line of said Section 30, a distance of 75.03 feet to an intersection with the west line of the east 67.00 feet of said Section 30, and the point of beginning for said hereinafter described tract of land; thence southwesterly, continuing along said northerly right-of-way line, and along said last described course extended, a distance of 333.81 feet; thence continuing southwesterly along said northerly right-of-way line, being a curve to the right with a radius of 2,824 feet, a distance of 529.03 feet; thence continuing southwesterly along said northerly right-of-way line, tangent to the last described course, a distance of 21.85 feet; thence continuing southwesterly along said northerly right-of-way line, on a curve to the right with a radius of 2,742.68 feet, a distance of 503.35 feet, more or less, to an intersection with a line drawn from a point on the east line of said section, 133 feet north from the southeast corner thereof, to a point on the west line of the east half of the southwest quarter said section, 133 feet north from the south line of said section; thence westerly along said last described line, said line being the northerly line of said right-of-way of the Illinois Central Gulf Railroad Company, a distance of 1,985.62 feet to an intersection with the northwesterly line of the northwesterly reserve of the Illinois and Michigan Canal, as

said northwesterly line has been monumented by the State of Illinois Transportation Department, Division of Waterways; thence southwestwardly along said northwesterly line, a distance of 14.88 feet to an intersection with the northerly right-of-way line of the Illinois Central Gulf Railroad Company (as defined in deed dated August 1, 1898, and recorded July 3, 1900, as Document 2981685) at a point 360.00 feet, measured along said northwesterly line, northeast from the point of intersection of said northwesterly line with the south line of the southwest quarter of said Section 30; thence westerly along said northerly right-of-way line, said northerly line being here the arc of circle, convex to the north and having a radius of 1,433 feet, a distance of 410.59 feet to a point 100 feet, measured perpendicular, northwest from the northwesterly line of said northwesterly reserve of the Illinois and Michigan Canal, and distant 240.00 feet (measured along a line 100 feet northwesterly from and parallel with the northwesterly line of said northwesterly reserve) northeasterly from the point of intersection of said parallel line with the east line of the northwest quarter of the northwest quarter of said Section 31; thence westwardly, continuing along said northerly right-of-way line, which is here a straight line, a distance of 230.35 feet to a point on the east line of the southwest quarter of the southwest quarter of said Section 30, distant 42.00 feet, measured along said east line and southward extension thereof, north from the Midway Monument line, so called marking the line between the lands of the Atchison, Topeka and Santa Fe Railway Company and those of the Illinois Central Gulf Railroad Company, as defined in said deed recorded as Document 2981685; thence westwardly, continuing along said northerly right-of-way line (which is here a straight line, and defined as being 927.03 feet in length and drawn to a point 32.00 feet, normally distant, northerly from said Midway Monument line) for a distance of 445.61 feet to a point 898.74 feet east of (as measured at right angles) the west line of the northwest quarter of the aforesaid Section 31; thence south 15 degrees, 06 minutes, 33 seconds east, at right angles to the above described line, 8.03 feet to a point 98.52 feet south of (as measured at right angles) the south line of the southwest quarter of the aforesaid Section 30, and 900.61 feet east of the west line of the northwest quarter of the aforesaid Section 31; thence north 75 degrees, 25 minutes, 08 seconds east, 630.84 feet to a point 50.65 feet north of (as measured at right angles) the aforesaid south line of the southwest quarter of Section 30, and 1,148.78 feet east of (as measured at right angles) the west line of the southwest quarter of the aforesaid Section 30, said point being on a circle convex northwesterly and having a radius of 2,353.33 feet; thence northeasterly along the arc of said circle, 276.11 feet, the chord of which bears north 78 degrees, 46 minutes, 48 seconds east, for 275.96 feet, to a point 100.07 feet north of (as measured at right angles) the south line of the southwest quarter of the aforesaid Section 30, and 876.74 feet west of (as measured at right angles) the east line of the aforesaid southwest quarter of said Section 30; thence north 88 degrees, 08 minutes, 41 seconds east, 876.75 feet to the aforesaid east line of the southwest quarter of Section 30, at a point 114.65 feet north of the southeast corner of said southwest quarter of Section 30; thence continuing north 88 degrees, 08 minutes, 41 seconds east, 1,053.78 feet to a point 110.98 feet north of (as measured at right angles) the south line of the southeast quarter of the aforesaid Section 30; thence north 01 degree, 51 minutes, 19 seconds west (as measured radially to the following described circle) 2.60 feet to a

point on a circle convex southerly and having a radius of 2,678.74 feet; thence easterly along the arc of said circle, 655.04 feet, the chord of which bears north 81 degrees, 08 minutes, 22 seconds east, for 653.41 feet, to a point 191.01 feet north of (as measured at right angles) the aforesaid south line of the southeast quarter of Section 30, and 962.40 feet west of the east line of (as measured at right angles) the aforesaid southeast quarter of Section 30; thence north 74 degrees,08 minutes, 03 seconds east, 23.64 feet to a point 196.66 feet north of (as measured at right angles) the aforesaid south line of the southeast quarter of Section 30, and 939.50 feet west of (as measured at right angles) the east line of the aforesaid southeast quarter of Section 30, said point being on a circle convex southeasterly and having a radius of 2,870.42 feet; thence easterly along the arc of said circle, 586.27 feet, the chord of which bears north 68 degrees, 16 minutes, 58 seconds east, for 585.25 feet, to a point 393.59 feet north of (as measured at right angles) the south line of the aforesaid southeast quarter of Section 30, and 390.17 feet west of (as measured at right angles) the east line of the aforesaid southeast quarter of Section 30; thence north 62 degrees, 25 minutes, 54 seconds east, 359.66 feet to a point on the west line of the east 67.00 feet of the southeast quarter of the aforesaid Section 30, and distant 548.53 north of (as measured along said parallel line) the south line of the aforesaid southeast quarter of Section 30; thence north 01 degree, 32 minutes, 14 seconds west, along the aforesaid west line of the east 67.00 feet of Section 30, for a distance of 24.15 feet to the hereinabove designated point of beginning, in Cook County, Illinois.

Excepting therefrom that land of the land conveyed in special warranty deed recorded July 31, 2013 as Document Number 1321239079 legally described as follows:

a tract of land in the southeast quarter of Section 30, in Township 39 North, Range 14 East of the Third Principal Meridian, bounded and described as follows: commencing on the east line of said Section 30, at a point 606.10 feet north from the southeast corner of said section, and running thence southwestwardly, making a southwesterly angle of 63 degrees, 14 minutes, 30 seconds, with the said east line of Section 30, a distance of 75.03 feet to an intersection with the west line of the east 67.00 feet of said Section 30, said point being the southeast corner of property conveyed by special warranty deed recorded March 17, 2000 as Document 00192953 and a northeasterly corner of property conveyed by special warranty deed recorded December 16, 2005 as Document 0535003091, said point also being the point of beginning for said hereinafter described tract of land; thence southwestwardly along a line deflecting 05 degrees, 08 minutes, 57 seconds, to the right from the last described course extended, said line being a common line between said property conveyed by Documents 00192953 and 0535003091, a distance of 379.11 feet to a bend point; thence westwardly along a line deflecting 24 degrees, 42 minutes, 00 seconds to the right from the last described course extended, said line also being a common line between said property conveyed by Documents 00192953 and 0535003091, a distance of 254.75 feet to the southwest corner

of property conveyed by special warranty deed recorded March 17, 2000 as Document 00192953, also the southeast corner of property described in Exhibit A of Declaration of Condominium Ownership and of Easements, Restriction and Covenants for the Damen I-55 Commercial Condominium recorded March 20, 2002 as Document 0020316711 and on a northerly line of property conveyed by special warranty deed recorded December 16, 2005 as Document 0535003091; thence westwardly, continuing along a westward extension of said last described course, also being a common line between said property described in Document 0020316711 and said property conveyed by Document 0535003091, a distance of 887.93 feet to a point on the southward extension of the east line of the parcel of land conveyed to the State of Illinois by deed dated October 25, 1928, and recorded November 15, 1928, as Document 10206804; thence southwardly along a line deflecting 92 degrees, 56 minutes, 00 seconds to the left from the last described course extended, said line also being the southward extension of the east line of the parcel of land conveyed to the State of Illinois by deed dated October 25, 1928, and recorded November 15, 1928, as Document 10206804, a distance of 224.73 feet; thence eastwardly along a line perpendicular to the last described course, a distance of 65.00 feet to a point on a line 65.00 feet east of and parallel with the southward extension of said east line; thence southwardly, along said parallel line, a distance of 167.49 feet to a point on a circle convex southerly and having a radius of 2,678.74 feet, said point also being on a southerly line of property conveyed in special warranty deed recorded December 16, 2005 as Document 0535003091; thence easterly, northeasterly and northerly along the southerly, southeasterly and easterly lines of said property for the next five courses: (1) thence easterly along the arc of said circle, 540.98 feet, the chord of which bears north 79 degrees, 55 minutes, 11 seconds east, for 540.06 feet, to a point 191.01 feet north of (as measured at right angles) the aforesaid south line of the southeast quarter of Section 30, and 962.40 feet west of the east line of (as measured at right angles) the aforesaid southeast quarter of Section 30; (2) thence north 74 degrees, 08 minutes, 03 seconds east, 23.64 feet to a point 196.66 feet north of (as measured at right angles) the aforesaid south line of the southeast quarter of Section 30, and 939.50 feet west of (as measured at right angles) the east line of the aforesaid southeast quarter of Section 30, said point being on a circle convex southeasterly and having a radius of 2,870.42 feet; (3) thence easterly along the arc of said circle, 586.27 feet, the chord of which bears north 68 degrees, 16 minutes, 58 seconds east, for 585.25 feet, to a point 393.59 feet north of (as measured at right angles) the south line of the aforesaid southeast quarter of Section 30, and 390.17 feet west of (as measured at right angles) the east line of the aforesaid southeast quarter of Section 30; (4) thence north 62 degrees, 25 minutes, 54 seconds east, 359.66 feet to a point on the west line of the east 67.00 feet of the southeast quarter of the aforesaid Section 30, a distance of 548.53 feet north of (as measured along said parallel line) the south line of the aforesaid southeast quarter of Section 30; (5) thence north 01 degree, 32 minutes, 14 seconds west, along the aforesaid west line of the east 67.00 feet of Section 30, for a distance of 24.15 feet to the hereinabove designated point of beginning, in Cook County, Illinois.

Permanent Index Numbers:

17-30-301-021-0000;

17-30-301-022-0000;

17-30-400-019-0000;

17-30-400-020-0000;

17-30-401-022-0000;

17-30-401-023-0000;

17-30-401-024-0000;

17-30-401-025-0000; and

17-30-401-026-0000.

SUPPORT OF COOK COUNTY CLASS 6(b) TAX INCENTIVES FOR PROPERTY AT 2234 -- 2310 S. HALSTED ST.

[R2015-694]

The Committee on Economic, Capital and Technology Development submitted the following report:

CHICAGO, October 14, 2015.

To the President and Members of the City Council:

Your Committee on Economic, Capital and Technology Development, for which a meeting was held on October 13, 2015, having had under consideration a Class 6(b) tax incentive resolution which was introduced on September 24, 2015 by Alderman Daniel Solis for the property located at 2234 -- 2310 South Halsted Street, begs leave to report and recommend that Your Honorable Body *Adopt* said proposed resolution transmitted herewith.

This recommendation was concurred in by a viva voce vote of the members of the committee.

Respectfully submitted,

(Signed) HOWARD B. BROOKINS, JR.,
Chairman.

On motion of Alderman Brookins, the said proposed resolution transmitted with the foregoing committee report was *Adopted* by yeas and nays as follows:

Yeas -- Aldermen Moreno, Hopkins, Dowell, Burns, Hairston, Sawyer, Mitchell, Harris, Beale, Sadlowski Garza, Thompson, Cárdenas, Quinn, Burke, Lopez, Foulkes, D. Moore, Curtis, O'Shea, Cochran, Brookins, Muñoz, Zalewski, Scott, Solis, Maldonado, Burnett, Ervin, Taliaferro, Reboyras, Waguespack, Mell, Austin, Ramirez-Rosa, Villegas, Mitts, Sposato, Laurino, O'Connor, Napolitano, Reilly, Smith, Tunney, Arena, Cappleman, Pawar, Osterman, J. Moore, Silverstein -- 49.

Nays -- None.

Alderman Beale moved to reconsider the foregoing vote. The motion was lost.

The following is said resolution as adopted:

WHEREAS, The Cook County Board of Commissioners has enacted the Cook County Real Property Assessment Classification Ordinance, as amended from time to time (the "Ordinance"), which provides for, among other things, real estate tax incentives to property owners who build, rehabilitate, enhance and occupy property which is located within Cook County and which is used primarily for industrial purposes; and

WHEREAS, The City of Chicago (the "City"), consistent with the Ordinance, wishes to induce industry to locate and expand in the City by supporting financial incentives in the form of property tax relief; and

WHEREAS, Halsted-Lumber Street LLC, an Illinois limited liability company (the "Applicant"), owns certain real estate located generally at 2234 -- 2310 South Halsted Street, Chicago, Illinois 60608, as further described on Exhibit A hereto (the "Subject Property"); and

WHEREAS, The Applicant has constructed an approximately 55,248 square foot industrial facility located on the Subject Property; and

WHEREAS, The Applicant has filed with the Office of the Assessor of Cook County (the "Assessor") an eligibility application for a Class 6(b) tax incentive under the Ordinance; and

WHEREAS, The Subject Property is located within (i) the City of Chicago Enterprise Zone Number 1 (created pursuant to the Illinois Enterprise Zone Act, 20 ILCS 665/1, et seq., as amended, and pursuant to an ordinance enacted by the City Council of the City, as amended), and (ii) the Pilsen Redevelopment Project Area (created pursuant to the Illinois Tax Increment Allocation Redevelopment Act, 65 ILCS 5/11-74.4-1, et. seq., as amended, and pursuant to an ordinance enacted by the City Council of the City), and the purposes of Enterprise Zones and Redevelopment Project Areas are also to provide certain incentives in order to stimulate economic activity and to revitalize depressed areas; and

WHEREAS, It is the responsibility of the Assessor to determine that an application for a Class 6(b) classification or renewal of a Class 6(b) classification is eligible pursuant to the Ordinance; and

WHEREAS, The Ordinance requires that, in connection with the filing of a Class 6(b) eligibility application with the Assessor, the applicant must obtain from the municipality in which such real estate that is proposed for Class 6(b) designation is located a resolution expressly stating that the municipality has determined that the incentive provided by Class 6(b) is necessary for development to occur on such real estate and that the municipality supports and consents to the Class 6(b) classification by the Assessor; and

WHEREAS, The intended use of the Subject Property will provide significant present and future employment; and

WHEREAS, Notwithstanding the Class 6(b) status of the Subject Property, the redevelopment and utilization thereof will generate significant new revenues to the City in the form of additional real estate taxes and other tax revenues; now, therefore,

Be It Resolved by the City Council of the City of Chicago:

SECTION 1. That the City determines that the incentive provided by Class 6(b) is necessary for the development to occur on the Subject Property.

SECTION 2. That the City supports and consents to the Class 6(b) classification by the Assessor with respect to the Subject Property.

SECTION 3. That the Clerk of the City of Chicago is authorized to and shall send a certified copy of this resolution to the Office of the Cook County Assessor, Room 312, County Building, Chicago, Illinois 60602, and a certified copy of this resolution may be included with the Class 6(b) eligibility application filed with the Assessor by the Applicant, as applicant, in accordance with the Ordinance.

SECTION 4. That this resolution shall be effective immediately upon its passage and approval.

Exhibit "A" referred to in this resolution reads as follows:

Exhibit "A".

Legal Description Of Subject Property:

Lots 1 to 15, both inclusive, and Lots 20 to 24, both inclusive, together with the north/south vacated 10.75-foot alley which lies west of and adjoining said Lots 1 to 5, both inclusive, and which lies east of and adjoining said Lot 24 in Block 2 in Thomas O'Neil's Addition to Chicago (said alley vacated by ordinance recorded as Document Number 18466262), and the north/south vacated 10.75-foot alley which lies east of and adjoining said Lot 11, together with the east/west vacated 20-foot alley which lies north of and adjoining said Lot 6, extended west, and which lies north of and adjoining said Lots 11 to 15, both inclusive, in the subdivision of the east 8.36 acres of the northeast fractional quarter of Section 29, Township 39 North, Range 14, East of the Third Principal Meridian.

Also,

Lots 1 to 10, both inclusive, and Lots 15 to 19, both inclusive, together with the east/west vacated 66-foot street which lies north of and adjoining said Lot 6, extended west and which lies north of and adjoining said Lots 15 to 19, both inclusive, and the north/south vacated 10.75-foot alley which lies west of and adjoining said Lots 1 to 5, both inclusive, and also the east/west vacated east 20-foot alley which lies north of and adjoining said Lots 6 to 10, both inclusive, in Block 3 in Thomas O'Neil's Addition to Chicago, being a subdivision of the east 8.36 acres of the northeast fractional quarter of Section 29, Township 39 North, Range 14, East of the Third Principal Meridian, in Cook County, Illinois.

Common Address:

2234 -- 2310 South Halsted Street
Chicago, Illinois 60608.

Permanent Real Estate Tax Index Numbers (PINs) For The Subject Property:

17-29-202-010;

17-29-202-011;

17-29-202-012;

17-29-202-013;

17-29-202-029;

17-29-202-030;

17-29-202-031;

17-29-202-032;

Part of 17-29-202-033 (Lot 20);

17-29-202-034;

Part of 17-29-202-038 (Lots 11 to 15);

17-29-203-004;

17-29-203-005;

17-29-203-006; and

17-29-203-007.

SUPPORT FOR RENEWAL OF COOK COUNTY CLASS 6(b) TAX INCENTIVES FOR PROPERTY AT 736 E. 112TH ST.

[R2015-696]

The Committee on Economic, Capital and Technology Development submitted the following report:

CHICAGO, October 14, 2015.

To the President and Members of the City Council:

Your Committee on Economic, Capital and Technology Development, for which a meeting was held on October 13, 2015, having had under consideration a Class 6(b) tax incentive resolution which was introduced on September 24, 2015 by Alderman Anthony Beale for the property located at 736 East 112th Street, begs leave to report and recommend that Your Honorable Body *Adopt* said proposed resolution transmitted herewith.

This recommendation was concurred in by a viva voce vote of the members of the committee.

Respectfully submitted,

(Signed) HOWARD B. BROOKINS, JR.,
Chairman.

On motion of Alderman Brookins, the said proposed resolution transmitted with the foregoing committee report was *Adopted* by yeas and nays as follows:

Yeas -- Aldermen Moreno, Hopkins, Dowell, Burns, Hairston, Sawyer, Mitchell, Harris, Beale, Sadlowski Garza, Thompson, Cárdenas, Quinn, Burke, Lopez, Foulkes, D. Moore, Curtis, O'Shea, Cochran, Brookins, Muñoz, Zalewski, Scott, Solis, Maldonado, Burnett, Ervin, Taliaferro, Reboyras, Waguespack, Mell, Austin, Ramirez-Rosa, Villegas, Mitts, Sposato, Laurino, O'Connor, Napolitano, Reilly, Smith, Tunney, Arena, Cappleman, Pawar, Osterman, J. Moore, Silverstein -- 49.

Nays -- None.

Alderman Beale moved to reconsider the foregoing vote. The motion was lost.

The following is said resolution as adopted:

WHEREAS, The Cook County Board of Commissioners has enacted the Cook County Real Property Assessment Classification Ordinance, as amended from time to time (the "Ordinance"), which provides for, among other things, real estate tax incentives to property owners who build, rehabilitate, enhance and occupy property which is located within Cook County and which is used primarily for industrial purposes; and

WHEREAS, The City of Chicago (the "City"), consistent with the Ordinance, wishes to induce industry to locate, expand and remain in the City by supporting financial incentives in the form of property tax relief; and

WHEREAS, Raffin Properties, Inc., an Illinois corporation (the "Applicant"), is the owner of certain real estate located generally at 736 East 112th Street, Chicago, Illinois 60628, as further described on Exhibit A hereto (the "Subject Property"); and

WHEREAS, On November 2, 1994, the City Council of the City enacted a resolution supporting and consenting to the Class 6(b) classification of the Subject Property along with certain additional property (together, the "Original Property") by the Office of the Assessor of Cook County (the "Assessor"); and

WHEREAS, The Assessor granted the Class 6(b) tax incentive in connection with the Original Property in 1995; and

WHEREAS, On November 13, 2002, the City Council of the City enacted a resolution supporting and consenting to the renewal of the Class 6(b) classification of the Original Property by the Assessor; and

WHEREAS, The Assessor granted the renewal of the Class 6(b) tax incentive in connection with the Original Property in 2003; and

WHEREAS, After the acquisition of the Original Property by the Applicant in 2007, an assessment division was done with respect to the Original Property for Permanent Index Number 25-23-102-006-0000, and the Subject Property was assigned Permanent Index Number 25-23-102-009-0000; and

WHEREAS, The Subject Property is currently leased by the Applicant to Comcast of Illinois/Texas, Inc.; and

WHEREAS, The Applicant has filed an application for renewal of the Class 6(b) classification with the Assessor with respect to the Subject Property pursuant to the Ordinance; and

WHEREAS, It is the responsibility of the Assessor to determine that an application for a Class 6(b) classification or renewal of a Class 6(b) classification is eligible pursuant to the Ordinance; and

WHEREAS, The ordinance requires that, in connection with the filing of a Class 6(b) renewal application with the Assessor, an applicant must obtain from the municipality in which such real estate is located a resolution expressly stating that the municipality has determined that the industrial use of the property is necessary and beneficial to the local economy and that the municipality supports and consents to the renewal of the Class 6(b) classification; now, therefore,

Be It Resolved by the City Council of the City of Chicago:

SECTION 1. That the City determines that the industrial use of the Subject Property is necessary and beneficial to the local economy in which the Subject Property is located.

SECTION 2. That the City supports and consents to the renewal of the Class 6(b) classification with respect to the Subject Property.

SECTION 3. That this shall be the final renewal of the Class 6(b) classification to which the City shall support and consent with respect to the Subject Property while such Subject Property is utilized primarily as a parking lot.

SECTION 4. That the Clerk of the City of Chicago is authorized to and shall send a certified copy of this resolution to the Office of the Cook County Assessor, Room 312, County Building, Chicago, Illinois 60602, and a certified copy of this resolution may be included with the Class 6(b) renewal application filed with the Assessor by the Applicant, as applicant, in accordance with the Ordinance.

SECTION 5. That this resolution shall be effective immediately upon its passage and approval.

Exhibit "A" referred to in this resolution reads as follows:

Exhibit "A".

Legal Description Of Subject Property:

Lot 21 (except the west 151.53 feet thereof) and the west 78.00 feet of Lot 22 in Pullman Industrial Park being a subdivision of part of the northeast quarter of Section 22 and part of the northwest fractional quarter of Section 23, north of the Indian Boundary Line in Township 37 North, Range 14, East of the Third Principal Meridian, in Cook County, Illinois.

Permanent Real Estate Tax Index Number (PIN) For The Subject Property:

25-23-102-009-0000.

COMMITTEE ON EDUCATION AND CHILD DEVELOPMENT.

EXPRESSION OF SUPPORT FOR EFFORTS OF NON-TENURE CONTINGENT FACULTY IN PRIVATE, NONPROFIT COLLEGES AND UNIVERSITIES TO UNIONIZE.
[R2015-699]

The Committee on Education and Child Development submitted the following report:

CHICAGO, October 14, 2015.

To the President and Members of the City Council:

Reporting for your Committee on Education and Child Development, for which a meeting was held on October 5, 2015, having had under consideration a resolution introduced by Alderman William D. Burns (4th Ward) and co-sponsored by Aldermen Moreno, Dowell, Hairston, Sawyer, Sadlowski Garza, Quinn, Lopez, Foulkes, D. Moore, O'Shea, Cochran, Brookins, Muñoz, Scott, Solis, Maldonado, Burnett, Ervin, Taliaferro, Reboyras, Waguespack, Ramirez-Rosa, Villegas, Sposato, Laurino, O'Connor, Napolitano, Reilly, Arena, Cappleman, Pawar, Osterman, and J. Moore, supporting the efforts of non-tenure, contingent faculty in private, nonprofit colleges and universities to improve working conditions, begs leave to report and recommend that Your Honorable Body *Adopt* the said proposed resolution which was transmitted herewith.

This recommendation was concurred in by a viva voce vote of the members of the committee, with no dissenting vote.

Respectfully submitted,

(Signed) WILLIAM D. BURNS,
Chairman.

On motion of Alderman Burns, the said proposed resolution transmitted with the foregoing committee report was *Adopted* by yeas and nays as follows:

Yeas -- Aldermen Moreno, Hopkins, Dowell, Burns, Hairston, Sawyer, Mitchell, Harris, Beale, Sadlowski Garza, Thompson, Cárdenas, Quinn, Lopez, Foulkes, D. Moore, Curtis, O'Shea, Cochran, Brookins, Muñoz, Zalewski, Scott, Solis, Maldonado, Burnett, Ervin, Taliaferro, Reboyras, Waguespack, Mell, Austin, Ramirez-Rosa, Villegas, Mitts, Sposato, Laurino, O'Connor, Napolitano, Reilly, Smith, Tunney, Arena, Cappleman, Pawar, Osterman, J. Moore, Silverstein -- 48.

Nays -- None.

Alderman Beale moved to reconsider the foregoing vote. The motion was lost.

Alderman Burke invoked Rule 14 of the City Council's Rules of Order and Procedure, disclosing that he had represented parties to this resolution in previous and unrelated matters.

The following is said resolution as adopted:

WHEREAS, There are at least 6,565[1] non-tenured faculty currently working in private, nonprofit colleges and universities in the City of Chicago in the 2013 -- 2014 academic year; and

WHEREAS, There over 127,751[2] students enrolled in college or graduate school at private, nonprofit colleges and universities in the City of Chicago who increasingly depend on the instruction and guidance of non-tenure, contingent faculty that same academic year; and

WHEREAS, Chicago students paid an average of $31,615 and up to $47,514[3] in tuition in the 2013 -- 2014 academic year to attend a private, nonprofit college or university in the City of Chicago; and

WHEREAS, Non-tenure, contingent faculty should be adequately supported by their institutions for their growing presence and role in the academic pursuits of Chicago's students; and

WHEREAS, Many non-tenure, contingent faculty have little job security and must take on multiple course loads at several colleges or universities to make ends meet; and

WHEREAS, Many private, nonprofit colleges and universities do not provide health care benefits to their non-tenure, contingent faculty; and

WHEREAS, The cost of living in the City of Chicago is 17 percent[4] higher than the U.S. average; and

WHEREAS, Non-tenure, contingent faculty in the City of Chicago should be paid fair wages and benefits that allow them to support themselves and their families; and

WHEREAS, The decision of whether to unionize belongs solely to workers and should not be interfered with; now, therefore,

Be It Resolved, That we, the Mayor and members of the City Council, strongly endorse the efforts of non-tenure, contingent faculty in private, nonprofit colleges and universities to organize in an organization of their choosing to improve their working conditions and have a voice on campus.

---

(1) See SEIU Local 73 analysis of the National Center for Education Statistics Integrated Postsecondary Education Data System (IPEDS). Final release data, 2013. Accessed at http://nces.ed.gov/ipeds/datacenter/ on July 23, 2015

(2) Ibid.

(3) Ibid.

(4) U.S. Census Bureau, Table 728. Cost of Living Index -- Selected Urban Areas, Annual Average: 2010. Accessed at https://www.census.gov/compendia/statab/2012/tables/12s0728.pdf on July 23, 2015.

COMMITTEE ON PEDESTRIAN AND TRAFFIC SAFETY.

ESTABLISHMENT AND AMENDMENT OF LOADING/STANDING ZONES.
[SO2015-7354]

The Committee on Pedestrian and Traffic Safety submitted the following report:

CHICAGO, October 14, 2015.

To the President and Members of the City Council:

Your Committee on Pedestrian and Traffic Safety, to which were referred proposed ordinances and order to establish and/or amend loading/standing zones on portions of sundry streets, begs leave to recommend that Your Honorable Body do *Pass* the proposed substitute ordinance submitted herewith.

This recommendation was concurred in by all members of the committee present, with no dissenting votes.

Respectfully submitted,

(Signed) WALTER BURNETT, JR.,
Chairman.

On motion of Alderman Burnett, the said proposed substitute ordinance transmitted with the foregoing committee report was *Passed* by yeas and nays as follows:

Yeas -- Aldermen Moreno, Hopkins, Dowell, Burns, Hairston, Sawyer, Mitchell, Harris, Beale, Sadlowski Garza, Thompson, Cárdenas, Quinn, Burke, Lopez, Foulkes, D. Moore, Curtis, O'Shea, Cochran, Brookins, Muñoz, Zalewski, Scott, Solis, Maldonado, Burnett, Ervin, Taliaferro, Reboyras, Waguespack, Mell, Austin, Ramirez-Rosa, Villegas, Mitts, Sposato, Laurino, O'Connor, Napolitano, Reilly, Smith, Tunney, Arena, Cappleman, Pawar, Osterman, J. Moore, Silverstein -- 49.

Nays -- None.

Alderman Beale moved to reconsider the foregoing vote. The motion was lost.

The following is said ordinance as passed:

Be It Ordained by the City Council of the City of Chicago:

SECTION 1. Pursuant to Title 9, Chapter 64, Section 160 of the Municipal Code of Chicago, the following locations are hereby designated as loading/standing zones for the distances specified, during the hours indicated:

Establishment Of Loading/Standing Zones:

Ward	Location And Permit Number
1	1141 North Ashland Avenue: North Ashland Avenue (east side) from a point 80 feet north of West Haddon Avenue to a point 20 feet north thereof -- no parking loading zone -- 8:00 A.M. to 2:00 A.M. -- Monday through Sunday (14-01272498);
1	North Fairfield Avenue: North Fairfield Avenue (west side) from a point 312 feet north of West Wabansia Avenue to a point 207 feet north thereof -- 15 minute standing zone -- 7:30 A.M. to 3:30 P.M. on school days (public benefit);
1	West Augusta Boulevard: West Augusta Boulevard (south side) from a point 114 feet east of North Western Avenue to a point 137 feet east thereof -- 15 minute standing zone -- 7:30 A.M. to 4:30 P.M. on school days (public benefit);
3	South Michigan Avenue: South Michigan Avenue (west side) from a point 434 feet south of East 45th Street to a point 20 feet south thereof -- disabled loading zone (15-00310382);
8	South Ingleside Avenue: South Ingleside Avenue (west side) from a point 128 feet south of East 85th Street to a point 25 feet south thereof -- 15 minute standing zone -- use flashing lights -- 6:00 A.M. to 6:00 P.M. -- Monday through Friday (15-03145745);
14	South Homan Avenue: South Homan Avenue (west side) from a point 20 feet south of West 55th Street to a point 60 feet south thereof -- 15 minute standing zone -- use flashing lights -- 6:00 A.M. to 6:00 P.M. -- Monday through Friday (15-02396242);
25	315 West 23rd Street: West 23rd Street (south side) from a point 155 feet west of South Princeton Avenue to a point 33 feet west thereof -- 15 minute standing zone -- use flashing lights -- 6:00 A.M. to 10:00 P.M. -- all days (15-00260500);

Ward	Location And Permit Number
25	1020 West Madison Street: 1020 West Madison Street, between North Morgan Street and North Carpenter Street -- no parking loading zone -- 8:00 A.M. to 12:00 A.M. -- all days;
25	35 South Racine Avenue -- no parking loading zone -- 20 feet -- 7:00 A.M. to 7:00 P.M. -- Monday through Sunday;
25	2253 South Wentworth Avenue -- no parking loading zone -- 20 feet -- 6:00 A.M. to 10:00 P.M. -- Monday through Sunday;
27	923 West Weed Street: West Weed Street (south side) from a point 205 feet east of North Kingsbury Street to a point 20 feet east thereof -- no parking loading zone -- 11:00 A.M. to 12:00 A.M. -- all days (15-00344324);
31	5200 West Diversey Avenue -- 15 minute standing zone -- 30 feet -- at all times -- all days;
31	4408 West Diversey Avenue -- no parking loading zone -- 20 feet -- 7:00 A.M. to 6:00 P.M. -- Monday through Friday;
37	1150 -- 1200 North Leclaire Avenue: North Leclaire Avenue (west side) from a point 50 feet south of West Division Street to a point 50 feet south thereof -- no parking loading zone -- 6:00 A.M. to 9:00 A.M. -- Wednesday and Sunday (15-00259663);
42	100 West Monroe Street: West Monroe Street (north side) from a point 30 feet west of South Clark Street to a point 50 feet west thereof -- 15 minute standing zone -- use flashing lights -- except for 7:00 A.M. to 9:00 A.M. and 4:00 P.M. to 6:00 P.M. (15-01819242);
43	North Clark Street: North Clark Street (west side) from a point 181 feet south of North Armitage Avenue to a point 30 feet south thereof -- no parking loading zone -- 5:00 P.M. to 12:00 A.M. -- Monday through Friday and 10:00 A.M. to 12:00 A.M. -- Saturday and Sunday (15-03753257);
43	2750 North Racine Avenue: North Racine Avenue (west side) from a point 87 feet south of West Diversey Parkway to a point 20 feet south thereof -- 15 minute standing zone -- use flashing lights -- 7:00 A.M. to 6:00 P.M. -- Monday through Friday;
44	3445 North Halsted Street: North Halsted Street (east side) from a point 120 feet south of West Cornelia Avenue to a point 20 feet south thereof -- 15 minute standing zone -- use flashing lights -- 9:00 A.M. to 12:00 A.M. (15-01933284);

Ward	Location And Permit Number
47	4322 North Western Avenue -- 15 minute standing zone -- use flashing lights -- 20 feet -- 10:00 A.M. to 10:00 P.M.

Amendment Of Loading/Standing Zones:

Ward	Location And Permit Number
1	2757 West Fullerton Avenue: repeal ordinance passed December 10, 2014 (*Journal of the Proceedings of the City Council of the City of Chicago*, page 100468) which reads: "West Fullerton Avenue (south side) from a point 20 feet east of North California Avenue to a point 20 feet east thereof -- 15 minute standing zone -- use flashing lights -- 8:00 A.M. to 6:00 P.M. -- Monday through Friday and 8:00 A.M. to 4:00 P.M. -- Saturday and Sunday" by striking the above (15-04677251);
1	2738 West North Avenue: repeal no parking loading zone -- use flashing lights -- at all times -- all days by striking the above;
1	2738 West North Avenue: repeal 15 minute standing zone -- 2738 West North Avenue by striking the above;
25	1808 West Cermak Road: repeal ordinance passed November 7, 1990 (*Journal of the Proceedings of the City Council of the City of Chicago*, page 24322) which reads: "West Cermak Road (north side) from a point 78 feet west of to a point 21 feet west thereof -- no parking loading zone -- 6:00 A.M. to 6:00 P.M. -- Monday through Saturday" by striking the above (15-02181267);
27	West Grand Avenue: amend ordinance passed November 1, 2006 (*Journal of the Proceedings of the City Council of the City of Chicago*, page 90051) which reads: "West Grand Avenue (north side) from a point 115 feet west of North Racine Avenue to a point 25 feet west thereof -- no parking loading zone -- 7:00 A.M. to 8:30 P.M. -- all days" by striking the above and inserting in lieu thereof: "West Grand Avenue (north side) from a point 115 feet west of North Racine Avenue to a point 25 feet west thereof -- no parking loading zone -- 7:00 A.M. to 10:00 P.M. -- all days";
31	4515 West Diversey Avenue: amend ordinance passed April 15, 2016 (*Journal of the Proceedings of the City Council of the City of Chicago*, page 106616) which reads: "4515 West Diversey Avenue (south side) -- 15 minute standing zone -- use flashing lights -- 9:00 A.M. to 8:00 P.M. -- Monday through Saturday" by striking the above and inserting in lieu thereof: "4515 West Diversey Avenue (south side) from a point 110 feet east of North Kolmar Avenue to a point 20 feet east thereof -- 15 minute standing zone -- use flashing lights -- 9:00 A.M. to 8:00 P.M. -- Monday through Sunday" (15-01901557);

Ward	Location And Permit Number
46	810 West Irving Park Road: amend ordinance passed October 31, 2007 (*Journal of the Proceedings of the City Council of the City of Chicago*, page 11581) which reads: "810 West Irving Park Road -- 15 minute standing zone -- use flashing lights -- 20 feet -- 7:00 A.M. to 4:00 P.M. and 6:00 P.M. to 7:00 P.M. -- Monday through Friday and 8:00 A.M. to 6:00 P.M. -- Saturday" by striking the above and inserting in lieu thereof: "810 West Irving Park Road -- 15 minute standing zone -- use flashing lights -- 20 feet -- 9:00 A.M. to 4:00 P.M. and 6:00 P.M. to 7:00 P.M. -- Monday through Friday and 8:00 A.M. to 6:00 P.M. -- Saturday".

SECTION 2. This ordinance shall take effect and be in force hereinafter its passage and publication.

ESTABLISHMENT OF VEHICULAR TRAFFIC MOVEMENT.

[SO2015-7357]

The Committee on Pedestrian and Traffic Safety submitted the following report:

CHICAGO, October 14, 2015.

To the President and Members of the City Council:

Your Committee on Pedestrian and Traffic Safety, to which were referred a proposed ordinance and order to establish single direction of vehicular traffic movement on portions of sundry streets, begs leave to recommend that Your Honorable Body do *Pass* the proposed substitute ordinance submitted herewith.

This recommendation was concurred in by all members of the committee present, with no dissenting votes.

Respectfully submitted,

(Signed) WALTER BURNETT, JR.,
Chairman.

On motion of Alderman Burnett, the said proposed substitute ordinance transmitted with the foregoing committee report was *Passed* by yeas and nays as follows:

Yeas -- Aldermen Moreno, Hopkins, Dowell, Burns, Hairston, Sawyer, Mitchell, Harris, Beale, Sadlowski Garza, Thompson, Cárdenas, Quinn, Burke, Lopez, Foulkes, D. Moore, Curtis, O'Shea, Cochran, Brookins, Muñoz, Zalewski, Scott, Solis, Maldonado, Burnett, Ervin, Taliaferro, Reboyras, Waguespack, Mell, Austin, Ramirez-Rosa, Villegas, Mitts, Sposato, Laurino, O'Connor, Napolitano, Reilly, Smith, Tunney, Arena, Cappleman, Pawar, Osterman, J. Moore, Silverstein -- 49.

Nays -- None.

Alderman Beale moved to reconsider the foregoing vote. The motion was lost.

The following is said ordinance as passed:

Be It Ordained by the City Council of the City of Chicago:

SECTION 1. Pursuant to Title 9, Chapter 64, Section 010 of the Municipal Code of Chicago, the operator of a vehicle shall operate such vehicle only in the direction specified below on the public ways between the limits indicated:

Ward	Location
22	West 28th Street: West 28th Street, between South Kedzie Avenue and South Spaulding Avenue -- single direction -- westerly;
46	North Clarendon Avenue: North Clarendon Avenue, from West Irving Park Road to North Broadway -- single direction -- northerly (except bicycles).

SECTION 2. This ordinance shall take effect and be in force hereinafter its passage and publication.

ESTABLISHMENT AND AMENDMENT OF PARKING RESTRICTIONS.
(Except For Disabled)

[SO2015-7355]

The Committee on Pedestrian and Traffic Safety submitted the following report:

CHICAGO, October 14, 2015.

To the President and Members of the City Council:

Your Committee on Pedestrian and Traffic Safety, to which were referred proposed ordinances and order to establish and/or amend parking restrictions at all times, disabled permits, on portions of sundry streets, begs leave to recommend that Your Honorable Body do *Pass* the proposed substitute ordinance submitted herewith.

This recommendation was concurred in by all members of the committee present, with no dissenting votes.

Respectfully submitted,

(Signed) WALTER BURNETT, JR.,
Chairman.

On motion of Alderman Burnett, the said proposed substitute ordinance transmitted with the foregoing committee report was *Passed* by yeas and nays as follows:

Yeas -- Aldermen Moreno, Hopkins, Dowell, Burns, Hairston, Sawyer, Mitchell, Harris, Beale, Sadlowski Garza, Thompson, Cárdenas, Quinn, Burke, Lopez, Foulkes, D. Moore, Curtis, O'Shea, Cochran, Brookins, Muñoz, Zalewski, Scott, Solis, Maldonado, Burnett, Ervin, Taliaferro, Reboyras, Waguespack, Mell, Austin, Ramirez-Rosa, Villegas, Mitts, Sposato, Laurino, O'Connor, Napolitano, Reilly, Smith, Tunney, Arena, Cappleman, Pawar, Osterman, J. Moore, Silverstein -- 49.

Nays -- None.

Alderman Beale moved to reconsider the foregoing vote. The motion was lost.

The following is said ordinance as passed:

Be It Ordained by the City Council of the City of Chicago:

SECTION 1. Pursuant to Title 9, Chapter 64, Section 050 of the Municipal Code of Chicago, the operator of a vehicle shall not park such vehicle at any time upon the following public way, as indicated:

Establishment Of Disabled Permit Parking:

Ward	Location And Permit Number
1	1842 North Talman Avenue -- Disabled Parking Permit Number 99276;
3	4137 South Michigan Avenue -- Disabled Parking Permit Number 96887;
3	3641 South Prairie Avenue -- Disabled Parking Permit Number 96854;
4	2631 South Indiana Avenue -- Disabled Parking Permit Number 97232;
8	7807 South Clyde Avenue -- Disabled Parking Permit Number 100317;
8	7634 South Euclid Avenue -- Disabled Parking Permit Number 100305;
8	8101 South Euclid Avenue -- Disabled Parking Permit Number 98006;
8	1322 East 71st Place -- Disabled Parking Permit Number 92704;
8	1315 East 89th Street -- Disabled Parking Permit Number 99759;
8	642 East 91st Street -- Disabled Parking Permit Number 96747;
11	2719 South Crowell Street -- Disabled Parking Permit Number 100219;
11	2914 South Keeley Street -- Disabled Parking Permit Number 100208;
11	2957 South Normal Avenue -- Disabled Parking Permit Number 100198;
11	1827 South Ruble Street -- Disabled Parking Permit Number 100223;
11	2523 South Throop Street -- Disabled Parking Permit Number 100213;
11	2936 South Throop Street -- Disabled Parking Permit Number 100222;
11	3308 South Union Avenue -- Disabled Parking Permit Number 100196;
11	2717 South Union Avenue -- Disabled Parking Permit Number 100207;
11	4643 South Wallace Street -- Disabled Parking Permit Number 100197;

Ward	Location And Permit Number
11	959 West 35th Place -- Disabled Parking Permit Number 100220;
11	532 West 45th Street -- Disabled Parking Permit Number 100212;
12	3637 South Hermitage Avenue -- Disabled Parking Permit Number 94620;
12	3845 South Honore Street -- Disabled Permit Number 100115;
12	3624 South Hoyne Avenue -- Disabled Parking Permit Number 100127;
12	2525 South Troy Street -- Disabled Parking Permit Number 100122;
12	3733 South Wood Street -- Disabled Parking Permit Number 97290;
12	2744 West 35th Place -- Disabled Parking Permit Number 100118;
12	3414 West 38th Street -- Disabled Parking Permit Number 10012;
12	3018 West 41st Place -- Disabled Parking Permit Number 10014;
12	3733 South Wood Street -- Disabled Parking Permit Number 97290;
13	6410 South Keating Avenue -- Disabled Parking Permit Number 99552;
13	6324 South Lorel Avenue -- Disabled Parking Permit Number 99638;
13	6042 South Massasoit Avenue -- Disabled Parking Permit Number 98721;
13	6139 South Menard Avenue -- Disabled Parking Permit Number 98714;
13	6143 West 63rd Street -- Disabled Parking Permit Number 95804;
13	5822 West 64th Place -- Disabled Parking Permit Number 99505;
14	5314 South Richmond Street -- Disabled Parking Permit Number 94904;
14	3221 West 51st Street -- Disabled Parking Permit Number 95737;
15	5641 South Damen Avenue -- Disabled Parking Permit Number 97738;
15	6345 South Hermitage Avenue -- Disabled Parking Permit Number 100744;

Ward	Location And Permit Number
15	6121 South Paulina Street -- Disabled Parking Permit Number 99987;
15	4325 South Wolcott Avenue -- Disabled Parking Permit Number 100770;
15	3039 West 41st Street -- Disabled Parking Permit Number 97107;
15	3018 West 41st Place -- Disabled Parking Permit Number 100144;
15	2643 West 43rd Street -- Disabled Parking Permit Number 100762;
16	6537 South Artesian Avenue -- Disabled Parking Permit Number 100568;
16	5519 South Justine Street -- Disabled Parking Permit Number 98091;
16	6227 South Laflin Street -- Disabled Parking Permit Number 100556;
16	5634 South Marshfield Avenue -- Disabled Parking Permit Number 100566;
16	6433 South Morgan Street -- Disabled Parking Permit Number 90866;
16	6243 South Mozart Street -- Disabled Parking Permit Number 100546;
17	7347 South Morgan Street -- Disabled Parking Permit Number 96617;
17	7222 South Wood Street -- Disabled Parking Permit Number 96644;
18	7146 South Maplewood Avenue -- Disabled Parking Permit Number 99107;
18	7139 South Oakley Avenue -- Disabled Parking Permit Number 98315;
18	8108 South Talman Avenue -- Disabled Parking Permit Number 98313;
18	3790 West 77th Place -- Disabled Parking Permit Number 98346;
18	3509 West 84th Place -- Disabled Parking Permit Number 99113;
18	2050 West 79th Place -- Disabled Parking Permit Number 99117;
18	2345 West 81st Place -- Disabled Parking Permit Number 98311;
20	6742 South Calumet Avenue -- Disabled Parking Permit Number 97669;

Ward	Location And Permit Number
20	6211 South Drexel Avenue -- Disabled Parking Permit Number 97676;
20	4937 South Hermitage Avenue -- Disabled Parking Permit Number 94877;
20	6129 South Michigan Avenue -- Disabled Parking Permit Number 97906;
20	5827 South Princeton Avenue -- Disabled Parking Permit Number 97681;
20	1304 West 49th Street -- Disabled Parking Permit Number 97445;
21	8943 South Bishop Street -- Disabled Parking Permit Number 99577;
21	8609 South Damen Avenue -- Disabled Parking Permit Number 99451;
21	8150 South Laflin Street -- Disabled Parking Permit Number 100675;
21	7954 South Loomis Street -- Disabled Parking Permit Number 99456;
21	8310 South Marshfield Avenue -- Disabled Parking Permit Number 99593;
21	8546 South Paulina Street -- Disabled Parking Permit Number 99457;
21	9035 South Racine Avenue -- Disabled Parking Permit Number 96701;
21	8130 South Wentworth Avenue -- Disabled Parking Permit Number 96702;
21	8626 South Winchester Street -- Disabled Parking Permit Number 099571;
22	2404 South Hamlin Avenue -- Disabled Parking Permit Number 96042;
22	2721 South Hamlin Avenue -- Disabled Parking Permit Number 95984;
22	2631 South Keeler Avenue -- Disabled Parking Permit Number 95958;
22	4817 South La Crosse Avenue -- Disabled Parking Permit Number 96059;
22	4952 South La Crosse Avenue -- Disabled Parking Permit Number 77772;
22	2817 South Millard Avenue -- Disabled Parking Permit Number 101563;
22	2721 South Trumbull Avenue -- Disabled Parking Permit Number 99359;

Ward	Location And Permit Number
22	2816 South Trumbull Avenue -- Disabled Parking Permit Number 95974;
23	5134 South Newcastle Avenue -- Disabled Parking Permit Number 98905;
23	5844 South Spaulding Avenue -- Disabled Parking Permit Number 74484;
23	3443 West 59th Place -- Disabled Parking Permit Number 94841;
23	3308 West 60th Place -- Disabled Parking Permit Number 98095;
23	3622 West 60th Place -- Disabled Parking Permit Number 100514;
23	3705 West 65th Street -- Disabled Parking Permit Number 100517;
23	3352 West 66th Street -- Disabled Parking Permit Number 10051;
24	1531 South Karlov Avenue -- Disabled Parking Permit Number 91956;
24	807 South Kilbourn Avenue -- Disabled Parking Permit Number 96271;
24	3920 West Lexington Avenue -- Disabled Parking Permit Number 96674;
24	4315 West 21st Street -- Disabled Parking Permit Number 96304;
25	1811 South Carpenter Street -- Disabled Parking Permit Number 100069;
25	1831 West Cullerton Street -- Disabled Permit Number 100370;
25	2124 West 18th Place -- Disabled Parking Permit Number 100000;
25	901 West 19th Street -- Disabled Parking Permit Number 99999;
25	1747 West 19th Street -- Disabled Parking Permit Number 96425;
25	2119 West 23rd Street -- Disabled Parking Permit Number 100076;
26	2514 West Augusta Boulevard -- Disabled Parking Permit Number 97511;
26	1623 North Avers Avenue -- Disabled Parking Permit Number 99694;
26	814 North Campbell Avenue -- Disabled Parking Permit Number 99678;

Ward	Location And Permit Number
26	2651 West Evergreen Street -- Disabled Parking Permit Number 99683;
26	1543 North Harding Street -- Disabled Parking Permit Number 95255;
26	3439 West Hirsch Street -- Disabled Parking Permit Number 99695;
26	2035 North Karlov Avenue -- Disabled Parking Permit Number 97535;
26	1619 North Keystone Avenue -- Disabled Parking Permit Number 99410;
26	1920 North Kildare Avenue -- Disabled Parking Permit Number 99412;
26	1417 North Kostner Avenue -- Disabled Parking Permit Number 97550;
26	3816 West Le Moyne Street -- Disabled Parking Permit Number 97543;
26	3650 West McLean Avenue -- Disabled Parking Permit Number 99382;
26	1326 North Monticello Avenue -- Disabled Parking Permit Number 99680;
26	2148 North Spaulding Avenue -- Disabled Parking Permit Number 99674;
26	1733 North Spaulding Avenue -- Disabled Parking Permit Number 97519;
26	3552 West Wabansia Avenue -- Disabled Parking Permit Number 99416;
27	611 North Sawyer Avenue -- Disabled Parking Permit Number 99959;
27	1227 North Springfield Avenue -- Disabled Parking Permit Number 99689;
27	2753 West Warren Boulevard -- Disabled Parking Permit Number 93310;
28	1323 South Claremont Avenue -- Disabled Parking Permit Number 95246;
28	2811 West Harrison Street -- Disabled Parking Permit Number 100893;
28	740 North Latrobe Avenue -- Disabled Parking Permit Number 97562;
28	5061 West Monroe Street -- Disabled Parking Permit Number 93365;
29	1446 North Monitor Avenue -- Disabled Parking Permit Number 99913;

Ward	Location And Permit Number
29	1636 North Normandy Avenue -- Disabled Parking Permit Number 99890;
30	3432 North Kilpatrick Avenue -- Disabled Parking Permit Number 98150;
30	2832 North Moody Avenue -- Disabled Parking Permit Number 98159;
30	2525 North Meade Avenue -- Disabled Parking Permit Number 98167;
32	1332 West Barry Avenue -- Disabled Parking Permit Number 89936;
32	1912 West School Street -- Disabled Parking Permit Number 96989;
33	4457 North Spaulding Avenue -- Disabled Parking Permit Number 101015;
34	11550 South Hale Avenue -- Disabled Parking Permit Number 97875;
34	11550 South Lafayette Avenue -- Disabled Parking Permit Number 099973;
34	11329 South Lowe Avenue -- Disabled Parking Permit Number 100860;
34	12253 South Loomis Street -- Disabled Parking Permit Number 94461;
34	11748 South Loomis Street -- Disabled Parking Permit Number 97866;
34	10122 South May Street -- Disabled Parking Permit Number 99979;
34	1040 West 108th Street -- Disabled Parking Permit Number 100862;
35	2244 North Avers Avenue -- Disabled Parking Permit Number 73789;
35	4451 North Bernard Street -- Disabled Parking Permit Number 94451;
35	4510 North Central Park Avenue -- Disabled Parking Permit Number 98804;
35	2908 North Dawson Avenue -- Disabled Parking Permit Number 99287;
35	3541 West Diversey Avenue -- Disabled Parking Permit Number 100938;
35	3333 North Drake Avenue -- Disabled Parking Permit Number 98786;
35	1831 North Karlov Avenue -- Disabled Parking Permit Number 98794;

Ward	Location And Permit Number
35	1920 North Kildare Avenue -- Disabled Parking Permit Number 99412;
35	4209 North Monticello Avenue -- Disabled Parking Permit Number 100939;
35	3845 North St. Louis Avenue -- Disabled Parking Permit Number 94444;
35	1647 North Springfield Avenue -- Disabled Parking Permit Number 97524;
36	6621 West Barry Avenue -- Disabled Parking Permit Number 96835;
37	4954 West Kamerling Avenue -- Disabled Parking Permit Number 99475;
37	1220 North Laramie Avenue -- Disabled Parking Permit Number 99481;
37	951 North Lawler Avenue -- Disabled Parking Permit Number 99487;
37	1506 North Lockwood Avenue -- Disabled Parking Permit Number 99469;
37	1422 North Lorel Avenue -- Disabled Parking Permit Number 96467;
37	5349 West Potomac Avenue -- Disabled Parking Permit Number 98822;
38	5253 West Cullom Avenue -- Disabled Parking Permit Number 10072;
38	5232 West Patterson Avenue -- Disabled Parking Permit Number 98048;
38	3340 North Pioneer Avenue -- Disabled Parking Permit Number 97759;
38	3730 North Pontiac Avenue -- Disabled Parking Permit Number 100718;
39	4838 North Keeler Avenue -- Disabled Parking Permit Number 98213;
39	4146 North Keystone Avenue -- Disabled Parking Permit Number 101205;
39	4849 North Harding Avenue -- Disabled Parking Permit Number 96794;
40	2025 West Balmoral Avenue -- Disabled Parking Permit Number 100785;
40	2035 West Granville Avenue -- Disabled Parking Permit Number 93811;
40	1960 West Hood Avenue -- Disabled Parking Permit Number 97006;

Ward	Location And Permit Number
40	5256 North Rockwell Street -- Disabled Parking Permit Number 97018;
40	6232 North Paulina Street -- Disabled Parking Permit Number 95641;
41	8530 West Carmen Avenue -- Disabled Parking Permit Number 90287;
41	5828 North Navarre Avenue -- Disabled Parking Permit Number 98108;
41	4818 North Sayre Avenue -- Disabled Parking Permit Number 98109;
43	1815A North Larrabee Street -- Disabled Parking Permit Number 96591;
45	4056 North Latrobe Avenue -- Disabled Parking Permit Number 95051;
45	5416 North Mobile Avenue -- Disabled Parking Permit Number 93964;
45	4910 West Warner Avenue -- Disabled Parking Permit Number 94406;
45	4826 West Winnemac Avenue -- Disabled Parking Permit Number 98971;
47	1831 West Eddy Street -- Disabled Parking Permit Number 95578;
47	2153 West Leland Avenue -- Disabled Parking Permit Number 90166;
47	4713 North Hermitage Avenue -- Disabled Parking Permit Number 95576;
47	1449 West Winnemac Avenue -- Disabled Parking Permit Number 95590;
48	6163 North Kenmore Avenue -- Disabled Parking Permit Number 91322;
49	6748 North Ashland Avenue -- Disabled Parking Permit Number 95871;
49	1367 West Estes Avenue -- Disabled Parking Permit Number 95875;
49	1649 West Greenleaf Avenue -- Disabled Parking Permit Number 95867;
49	7205 North Hamilton Avenue -- Disabled Parking Permit Number 95872;
49	7433 North Ridge Boulevard -- Disabled Parking Permit Number 95844;
49	7365 North Ridge Boulevard -- Disabled Parking Permit Number 95883;

Ward	Location And Permit Number
49	7008 North Sheridan Road -- Disabled Parking Permit Number 95869;
49	1727 West Touhy Avenue -- Disabled Parking Permit Number 73682;
50	2300 North Arthur Avenue -- Disabled Parking Permit Number 99855;
50	6429 North Francisco Avenue -- Disabled Parking Permit Number 100626;
50	6509 North Maplewood Avenue -- Disabled Parking Permit Number 99846;
50	2853 West Rosemont Avenue -- Disabled Parking Permit Number 99327.

Repeal Of Disabled Permit Parking:

Ward	Location And Permit Number
1	Repeal Disabled Parking Permit Number 75066 located at 1068 North Hermitage Avenue;
1	Repeal disabled permit parking located at 1854 North Talman Avenue;
3	Repeal Disabled Parking Permit Number 21527 located at 3423 South Michigan Avenue;
4	Repeal Disabled Parking Permit Number 21788 located at 4419 South Prairie Avenue;
11	Repeal Disabled Parking Permit Number 49253 located at 538 West Root Street;
11	Repeal Disabled Parking Permit Number 91005 located at 2942 South Emerald Avenue;
13	Repeal Disabled Parking Permit Number 97070 located at 6536 South Karlov Avenue;
13	Repeal Disabled Parking Permit Number 60163 located at 3625 West 69th Street;

Ward	Location And Permit Number
13	Repeal Disabled Parking Permit Number 92738 located at 5730 South Merrimac Avenue;
13	Repeal Disabled Parking Permit Number 95085 located at 3624 West 69th Place;
13	Repeal Disabled Parking Permit Number 81397 located at 6230 South Kilpatrick Avenue;
14	Repeal Disabled Parking Permit Number 15563 located at 5128 South Richmond Street;
18	Repeal Disabled Parking Permit Number 40979 located at 7252 South Whipple Street;
21	Repeal Disabled Parking Permit Number 71052 located at 8610 South Hermitage Avenue;
21	Repeal Disabled Parking Permit Number 49232 located at 9434 South Racine Avenue;
21	Repeal Disabled Parking Permit Number 1780 located at 9206 South Harvard Avenue;
23	Repeal Disabled Parking Permit Number 98710 located at 6227 West 64th Place;
23	Repeal Disabled Parking Permit Number 74238 located at 3847 West 56th Place;
26	Repeal Disabled Parking Permit Number 93893 located at 3502 West Potomac Street;
26	Repeal Disabled Parking Permit Number 74864 located at 3516 West Hirsch Street;
26	Repeal Disabled Parking Permit Number 16638 located at 2019 North Sawyer Avenue;
26	Repeal Disabled Parking Permit Number 65023 located at 1625 North Kildare Avenue;

Ward	Location And Permit Number
26	Repeal Disabled Parking Permit Number 89859 located at 722 North Elizabeth Street;
28	Repeal Disabled Parking Permit Number 70421 located at 5031 West West End Avenue;
29	Repeal Disabled Parking Permit Number 83815 located at 2025 North New Castle Avenue;
30	Repeal Disabled Parking Permit Number 74129 located at 3448 North Tripp Avenue;
30	Repeal Disabled Parking Permit Number 92421 located at 6004 West Melrose Street;
33	Repeal Disabled Parking Permit Number 77920 located at 3134 West Eastwood Avenue;
33	Repeal Disabled Parking Permit Number 94412 located at 2951 North Kedzie Avenue;
33	Repeal Disabled Parking Permit Number 90828 located at 4845 North Kimball Avenue;
40	Repeal Disabled Parking Permit Number 48466 located at 1926 West Winnemac Avenue;
41	Repeal Disabled Parking Permit Number 90792 located at 6433 North New England Avenue;
43	Repeal Disabled Parking Permit Number 79988 located at 1614 North Cleveland Avenue;
43	Repeal Disabled Parking Permit Number 10732 located at 2523 North Burling Street;
43	Repeal Disabled Parking Permit Number 78004 located at 2347 North Geneva Terrace;
45	Repeal Disabled Parking Permit Number 54107 located at 5551 North Linder Avenue;

Ward	Location And Permit Number
45	Repeal Disabled Parking Permit Number 74116 located at 3608 North Tripp Street;
45	Repeal Disabled Parking Permit Number 66600 located at 4129 West Byron Street;
45	Repeal Disabled Parking Permit Number 91116 located at 5301 West Foster Avenue;
47	Repeal Disabled Parking Permit Number 67418 located at 4523 North Campbell Avenue;
48	Repeal Disabled Parking Permit Number 55139 located at 5333 North Lakewood Avenue;
49	Repeal Disabled Parking Permit Number 16324 located at 7375 North Winchester Avenue;
49	Repeal Disabled Parking Permit Number 93860 located at 1545 West Pratt Boulevard;
50	Repeal Disabled Parking Permit Number 95683 located at 6214 -- 6220 North Whipple Street;
50	Repeal Disabled Parking Permit Number 92251 located at 6318 North Mozart Street;
50	Repeal Disabled Parking Permit Number 90199 located at 6423 North Richmond Street;
50	Repeal Disabled Parking Permit Number 051719 located at 7505 North Rockwell Avenue.

SECTION 2. This ordinance shall take effect and be in force hereinafter its passage and publication.

ESTABLISHMENT AND AMENDMENT OF RESIDENTIAL PERMIT PARKING ZONES.
[SO2015-7356]

The Committee on Pedestrian and Traffic Safety submitted the following report:

CHICAGO, October 14, 2015.

To the President and Members of the City Council:

Your Committee on Pedestrian and Traffic Safety, to which were referred proposed ordinances and orders to establish and amend residential permit parking zones on portions of sundry streets, begs leave to recommend that Your Honorable Body do *Pass* the proposed substitute ordinance submitted herewith.

This recommendation was concurred in by all members of the committee present, with no dissenting votes.

Respectfully submitted,

(Signed) WALTER BURNETT, JR.,
Chairman.

On motion of Alderman Burnett, the said proposed substitute ordinance transmitted with the foregoing committee report was *Passed* by yeas and nays as follows:

Yeas -- Aldermen Moreno, Hopkins, Dowell, Burns, Hairston, Sawyer, Mitchell, Harris, Beale, Sadlowski Garza, Thompson, Cárdenas, Quinn, Burke, Lopez, Foulkes, D. Moore, Curtis, O'Shea, Cochran, Brookins, Muñoz, Zalewski, Scott, Solis, Maldonado, Burnett, Ervin, Taliaferro, Reboyras, Waguespack, Mell, Austin, Ramirez-Rosa, Villegas, Mitts, Sposato, Laurino, O'Connor, Napolitano, Reilly, Smith, Tunney, Arena, Cappleman, Pawar, Osterman, J. Moore, Silverstein -- 49.

Nays -- None.

Alderman Beale moved to reconsider the foregoing vote. The motion was lost.

The following is said ordinance as passed:

Be It Ordained by the City Council of the City of Chicago:

SECTION 1. Pursuant to Title 9, Chapter 64, Section 090 of the Municipal Code of Chicago, portions of the below named streets are hereby designated as residential permit parking zones, for the following locations:

Establishment Of Residential Permit Parking Zones:

Ward	Location
1	2700 -- 2748 West Thomas Street: 2700 -- 2748 West Thomas Street (north and south sides) -- Residential Permit Parking Zone 759 -- 6:00 P.M. to 6:00 A.M. -- all days;
1	West Schiller Street: West Schiller Street (south side) between North Hoyne Avenue and east to the next alley -- Residential Permit Parking Zone 154 -- 6:00 P.M. to 6:00 A.M. -- all days;
1	1620 -- 1667 North Francisco Avenue: 1620 -- 1667 North Francisco Avenue (east and west sides) -- Residential Permit Parking Zone 102 -- 6:00 P.M. to 6:00 A.M. -- all days;
12	3001 -- 3045 West 39th Place: West 39th Place (south side) -- Residential Permit Parking Zone 1893 -- at all times -- all days;
13	5659 South Kilbourn Avenue: 5659 South Kilbourn Avenue including West 57th Street, from South Kilbourn Avenue to the first alley west thereof -- Residential Permit Parking Zone 345 -- at all times -- all days;
13	3900 -- 3949 West 69th Place: 3900 -- 3949 West 69th Place (north side) including wrap-around at 3900, from West 69th Place to the first alley and 3901 -- 3949 West 69th Place (south side) including the wrap-around at 3901, from West 69th Place south to the first alley -- Residential Permit Parking Zone 1887 at all times -- all days;
14	4860 South Hamlin Avenue: amend ordinance passed November 19, 2014 (*Journal of the Proceedings of the City Council of the City of Chicago*, page 98812) which reads: "South Hamlin Avenue (west side) from South Archer Avenue to South 49th Street -- extension of Residential Permit Parking Zone 34" by striking the above and inserting in lieu thereof: "4860 South Hamlin Avenue -- extension of Residential Permit Parking Zone 34";
22	2500 -- 2599 South Kedvale Avenue: 2500 -- 2599 South Kedvale Avenue (east and west sides) -- Residential Permit Parking Zone 1868 -- at all times -- all days;
27	1400 -- 1450 West Huron Street -- Residential Permit Parking Zone 1891 -- at all times -- all days;

Ward	Location
34	West 111th Place: West 111th Place, between South Wentworth Avenue and South Princeton Avenue (north and south sides) -- Residential Permit Parking 1891 -- at all times -- all days.

Amendment Of Residential Permit Parking Zones:

Ward	Location
3	South Prairie Avenue (east and west sides) from 1922 -- 1923 South Prairie Avenue to South 21st Street: East 21st Street (south side) from South Michigan Avenue to South Indiana Avenue; East 21st Street (north side) from South Indiana Avenue to South Calumet Avenue; East Cullerton Street (north and south sides) from South Indiana Avenue to South Prairie Avenue; East Cullerton Street (south side) from South Prairie Avenue to South Calumet Avenue; South Indiana Avenue (west side) from South Cullerton Street to South 21st Street -- Residential Permit Parking Zone 1677;
8	7700 South Ridgeland Avenue: South Ridgeland Avenue, from East 77th Street to East 78th Street -- repeal Residential Permit Parking Zone 135 by striking the above;
16	6600 -- 6639 South Hamilton Avenue: repeal ordinance passed on April 15, 2015 (*Journal of the Proceedings of the City Council of the City of Chicago*, page 106636) which reads: "6600 -- 6639 South Hamilton Avenue, between West 69th Street and West 67th Street -- at all times -- all days" by striking the above;
34	9800 South Lowe Avenue: repeal ordinance which reads: "9800 -- 9859 South Lowe Avenue -- Residential Permit Parking Zone 794" by striking the above.

SECTION 2. This ordinance shall take effect and be in force hereinafter its passage and publication.

DESIGNATION OF PORTION OF S. KILDARE AVE. AS INDUSTRIAL PERMIT PARKING ZONE.

[SO2015-7359]

The Committee on Pedestrian and Traffic Safety submitted the following report:

CHICAGO, October 14, 2015.

To the President and Members of the City Council:

Your Committee on Pedestrian and Traffic Safety, to which was referred a proposed ordinance to establish an industrial permit parking zone on portion of South Kildare Avenue, begs leave to recommend that Your Honorable Body do *Pass* the proposed substitute ordinance submitted herewith.

This recommendation was concurred in by all members of the committee present, with no dissenting votes.

Respectfully submitted,

(Signed) WALTER BURNETT, JR.,
Chairman.

On motion of Alderman Burnett, the said proposed substitute ordinance transmitted with the foregoing committee report was *Passed* by yeas and nays as follows:

Yeas -- Aldermen Moreno, Hopkins, Dowell, Burns, Hairston, Sawyer, Mitchell, Harris, Beale, Sadlowski Garza, Thompson, Cárdenas, Quinn, Burke, Lopez, Foulkes, D. Moore, Curtis, O'Shea, Cochran, Brookins, Muñoz, Zalewski, Scott, Solis, Maldonado, Burnett, Ervin, Taliaferro, Reboyras, Waguespack, Mell, Austin, Ramirez-Rosa, Villegas, Mitts, Sposato, Laurino, O'Connor, Napolitano, Reilly, Smith, Tunney, Arena, Cappleman, Pawar, Osterman, J. Moore, Silverstein -- 49.

Nays -- None.

Alderman Beale moved to reconsider the foregoing vote. The motion was lost.

The following is said ordinance as passed:

Be It Ordained by the City Council of the City of Chicago:

SECTION 1. Pursuant to Title 9, Chapter 20, Section 090 of the Municipal Code of Chicago, a portion of the below-named street is hereby designated as an industrial permit parking zone for the following location:

Ward	Location
14	South Kildare Avenue: South Kildare Avenue (east side) from 4501 South Kildare Avenue to West 45th Street, and wrapping around onto the south side of West 45th Street to South Tripp Avenue -- industrial permit parking zone -- 6:00 A.M. to 6:00 P.M. -- Monday through Friday.

SECTION 2. This ordinance shall take effect and be in force hereinafter its passage and publication.

ESTABLISHMENT AND AMENDMENT OF TRAFFIC LANE TOW-AWAY ZONES.
[SO2015-7358]

The Committee on Pedestrian and Traffic Safety submitted the following report:

CHICAGO, October 14, 2015.

To the President and Members of the City Council:

Your Committee on Pedestrian and Traffic Safety, to which were referred proposed ordinances to establish and amend traffic lane tow-away zones on portions of sundry streets, begs leave to recommend that Your Honorable Body do *Pass* the proposed substitute ordinance submitted herewith.

This recommendation was concurred in by all members of the committee present, with no dissenting votes.

Respectfully submitted,

(Signed) WALTER BURNETT, JR.,
Chairman.

On motion of Alderman Burnett, the said proposed substitute ordinance transmitted with the foregoing committee report was *Passed* by yeas and nays as follows:

Yeas -- Aldermen Moreno, Hopkins, Dowell, Burns, Hairston, Sawyer, Mitchell, Harris, Beale, Sadlowski Garza, Thompson, Cárdenas, Quinn, Burke, Lopez, Foulkes, D. Moore, Curtis, O'Shea, Cochran, Brookins, Muñoz, Zalewski, Scott, Solis, Maldonado, Burnett, Ervin, Taliaferro, Reboyras, Waguespack, Mell, Austin, Ramirez-Rosa, Villegas, Mitts, Sposato, Laurino, O'Connor, Napolitano, Reilly, Smith, Tunney, Arena, Cappleman, Pawar, Osterman, J. Moore, Silverstein -- 49.

Nays -- None.

Alderman Beale moved to reconsider the foregoing vote. The motion was lost.

The following is said ordinance as passed:

Be It Ordained by the City Council of the City of Chicago:

SECTION 1. Pursuant to Title 9, Chapter 64 of the Municipal Code of Chicago, the following locations are hereby designated as traffic lane tow-away zones, between the limits and during the times specified, standing or parking of any vehicle shall be considered a definite hazard to the normal movement of traffic:

Establishment Of Traffic Lane Tow-Away Zone:

Ward	Location
42	North Kingsbury Street: North Kingsbury Street (east side) from West Hubbard Street to West Illinois Street -- no parking tow-away zone (15-01527490).

Amendment Of Traffic Lane Tow-Away Zones:

Ward	Location
1	West North Avenue: West North Avenue (north side) from a point 168 feet west of North Fairfield Avenue to a point 99 feet west thereof -- repeal no parking tow-away zone -- at all times -- all days by striking the above;

Ward	Location
1	West North Avenue: repeal ordinance which reads: "West North Avenue (north side) from a point 168 feet west of North Fairfield Avenue to a point 99 feet west thereof -- no parking tow-away zone -- at all times -- all days" by striking the above;
46	West Irving Park Road: amend ordinance which reads: "West Irving Park Road (north side) from North Broadway to North Clarendon Avenue -- no parking tow-away zone -- 4:00 P.M. to 7:00 P.M. -- Monday through Friday" by striking the above and inserting in lieu thereof: "West Irving Park Road (north side) from North Broadway to North Clarendon Avenue -- no parking tow-away zone -- 7:00 A.M. to 9:00 A.M. and 4:00 P.M. to 7:00 P.M. -- Monday through Friday".

SECTION 2. This ordinance shall take effect and be in force hereinafter its passage and publication.

INSTALLATION OF TRAFFIC WARNING SIGNS.

[SO2015-7382]

The Committee on Pedestrian and Traffic Safety submitted the following report:

CHICAGO, October 14, 2015.

To the President and Members of the City Council:

Your Committee on Pedestrian and Traffic Safety, to which were referred proposed orders to erect traffic warning signs and signals, begs leave to recommend that Your Honorable Body do *Pass* the proposed substitute ordinance submitted herewith.

This recommendation was concurred in by all members of the committee present, with no dissenting votes.

Respectfully submitted,

(Signed) WALTER BURNETT, JR.,
Chairman.

On motion of Alderman Burnett, the said proposed substitute ordinance transmitted with the foregoing committee report was *Passed* by yeas and nays as follows:

Yeas -- Aldermen Moreno, Hopkins, Dowell, Burns, Hairston, Sawyer, Mitchell, Harris, Beale, Sadlowski Garza, Thompson, Cárdenas, Quinn, Burke, Lopez, Foulkes, D. Moore, Curtis, O'Shea, Cochran, Brookins, Muñoz, Zalewski, Scott, Solis, Maldonado, Burnett, Ervin, Taliaferro, Reboyras, Waguespack, Mell, Austin, Ramirez-Rosa, Villegas, Mitts, Sposato, Laurino, O'Connor, Napolitano, Reilly, Smith, Tunney, Arena, Cappleman, Pawar, Osterman, J. Moore, Silverstein -- 49.

Nays -- None.

Alderman Beale moved to reconsider the foregoing vote. The motion was lost.

The following is said ordinance as passed:

Be It Ordained by the City Council of the City of Chicago:

SECTION 1. Pursuant to Title 9, Chapter 64 of the Municipal Code of Chicago, the Commissioner of Transportation is hereby authorized and directed to erect traffic warning signs for the following locations of the types specified:

Ward	Type Of Sign And Location
23	West 53rd Street and South Merrimac Avenue -- "Stop" sign, stopping southbound traffic on West 53rd Street at South Merrimac Avenue;
25	West Cullerton Street and South Sangamon Street -- "Stop" sign, stopping east- and westbound traffic on West Cullerton Street and southbound traffic on South Sangamon Street;
30	West Wrightwood Avenue and North Merrimac Avenue -- "Stop" sign, stopping eastbound traffic on West Wrightwood Avenue for North Merrimac Avenue;
41	West Balmoral Avenue and North Newland Avenue -- "All-Way Stop" sign, stopping all approaches;
41	West Palatine Avenue and North Odell Avenue -- "All-Way Stop" sign, stopping all approaches.

SECTION 2. This ordinance shall take effect and be in force hereinafter its passage and publication.

ESTABLISHMENT OF "NO TRUCK PARKING" RESTRICTION ON PORTION OF W. 60TH ST.

[SO2015-7360]

The Committee on Pedestrian and Traffic Safety submitted the following report:

CHICAGO, October 14, 2015.

To the President and Members of the City Council:

Your Committee on Pedestrian and Traffic Safety, to which was referred a proposed ordinance to establish no truck parking restriction on portion of West 60th Street, begs leave to recommend that Your Honorable Body do *Pass* the proposed substitute ordinance submitted herewith.

This recommendation was concurred in by all members of the committee present, with no dissenting votes.

Respectfully submitted,

(Signed) WALTER BURNETT, JR.,
Chairman.

On motion of Alderman Burnett, the said proposed substitute ordinance transmitted with the foregoing committee report was *Passed* by yeas and nays as follows:

Yeas -- Aldermen Moreno, Hopkins, Dowell, Burns, Hairston, Sawyer, Mitchell, Harris, Beale, Sadlowski Garza, Thompson, Cárdenas, Quinn, Burke, Lopez, Foulkes, D. Moore, Curtis, O'Shea, Cochran, Brookins, Muñoz, Zalewski, Scott, Solis, Maldonado, Burnett, Ervin, Taliaferro, Reboyras, Waguespack, Mell, Austin, Ramirez-Rosa, Villegas, Mitts, Sposato, Laurino, O'Connor, Napolitano, Reilly, Smith, Tunney, Arena, Cappleman, Pawar, Osterman, J. Moore, Silverstein -- 49.

Nays -- None.

Alderman Beale moved to reconsider the foregoing vote. The motion was lost.

The following is said ordinance as passed:

Be It Ordained by the City Council of the City of Chicago:

SECTION 1. That the Commissioner of Transportation is hereby authorized and directed to establish no truck parking restriction at the below listed location:

Ward	Location And Permit Number
23	West 60th Street: West 60th Street (north side) from a point 200 feet east of South Nottingham Avenue to a point 100 feet east thereof -- no parking of trucks -- at all times -- all days (public benefit).

SECTION 2. This ordinance shall take effect and be in force hereinafter its passage and publication.

Failed To Pass -- VARIOUS TRAFFIC REGULATIONS, TRAFFIC SIGNS, ET CETERA.
(Adverse Committee Recommendations)

[SO2015-7361]

The Committee on Pedestrian and Traffic Safety submitted a report recommending that the City Council do not pass sundry proposed ordinances and proposed orders (transmitted with the committee report) relating to traffic regulations, traffic signs, et cetera.

Alderman Burnett moved to *Concur In* the committee's recommendation. The question in reference to each proposed ordinance or proposed order thereupon became: *"Shall the proposed ordinances or proposed orders pass, notwithstanding the committee's adverse recommendation?"* and the several questions being so put, each of the said proposed ordinances and proposed orders *Failed to Pass* by yeas and nays as follows:

Yeas -- None.

Nays -- Aldermen Moreno, Hopkins, Dowell, Burns, Hairston, Sawyer, Mitchell, Harris, Beale, Sadlowski Garza, Thompson, Cárdenas, Quinn, Burke, Lopez, Foulkes, D. Moore, Curtis, O'Shea, Cochran, Brookins, Muñoz, Zalewski, Scott, Solis, Maldonado, Burnett, Ervin, Taliaferro, Reboyras, Waguespack, Mell, Austin Ramirez-Rosa, Villegas, Mitts, Sposato, Laurino, O'Connor, Napolitano, Reilly, Smith, Tunney, Arena, Cappleman, Pawar, Osterman, J. Moore, Silverstein -- 49.

Alderman Beale moved to reconsider the foregoing vote. The motion was lost.

The committee report listing said ordinances and orders which failed to pass read as follows:

CHICAGO, October 14, 2015.

To the President and Members of the City Council:

Your Committee on Pedestrian and Traffic Safety begs leave to recommend that Your Honorable Body *Do Not Pass* the sundry proposed ordinances and orders submitted herewith which were referred to the Committee on Pedestrian and Traffic Safety concerning traffic regulations and traffic signs, et cetera, as follows:

Parking Prohibited At All Times -- Disabled:

Ward	Location
26	1532 North Lawndale Street -- Disabled Parking Permit Number 99690;
29	1748 North Newcastle Avenue -- Disabled Parking Permit Number 97748.

Loading Zones:

Ward	Location
32	3153 West Fullerton Avenue -- 15 minute standing zone. Not recommended. Information needed to prepare recommendation for this ordinance is not available. Alderman's office has been advised (14-00744284);
35	2829 West Armitage Avenue -- no parking loading zone. Not recommended. This location falls within a no parking tow-away zone (14-00998337);
36	7427 West Addison Street -- 15 minute loading zone. Not recommended. Request withdrawn by requestor (15-01903116);
48	1104 West Granville Avenue -- 15 minute standing zone. Not recommended. Request withdrawn by requestor (14-00593586);

Ward	Location
48	1206 West Granville Avenue -- 15 minute loading zone. Not recommended. Information needed to prepare recommendation for this ordinance is not available, alderman's office has been advised (14-00726510).

Residential Permit Parking Zones:

Ward	Location
3	East 21st Street: East 21st Street (south side) from South Indiana Avenue to South Calumet Avenue -- Residential Permit Parking Zone 1677. Not recommended for passage;
33	4630 North Spaulding Avenue -- Residential Permit Parking Zone 171.

Amend Tow-Away Zones:

Ward	Location
1	West Armitage Avenue: repeal no parking tow-away zone by striking the above. Not recommended. No City Council action necessary. No ordinance found. Signs will be removed (15-00064087);
1	West Armitage Avenue: repeal no parking tow-away zone by striking the above. Not recommended. No City Council action necessary. No ordinance found. Signs will be removed (15-00041115).

These *Do Not Pass* recommendations were concurred in by all members of the committee present, with no dissenting votes.

Respectfully submitted,

(Signed) WALTER BURNETT, JR.,
Chairman.

Re-Referred -- AMENDMENT OF DONATION OF OBSOLETE CITY AMBULANCE TO RED CROSS OF MEXICO IN CITY OF SAHAGUN HIDALGO MEXICO.

[SO2015-5401]

The Committee on Pedestrian and Traffic Safety submitted the following report:

CHICAGO, October 14, 2015.

To the President and Members of the City Council:

Your Committee on Pedestrian and Traffic Safety, having had under consideration an ordinance pertaining to donation of city vehicle to Red Cross of Mexico or Cruz Roja Mexicana in City of Sahagun, Hidalgo, Mexico, begs leave to recommend that Your Honorable Body *Re-Refer* the substitute ordinance to the Committee on Public Safety.

This recommendation was concurred in by all members of the committee present, with no dissenting votes.

Respectfully submitted,

(Signed) WALTER BURNETT, JR.,
Chairman.

On motion of Alderman Burnett, the committee's recommendation was *Concurred In* and the said proposed substitute ordinance transmitted with the foregoing committee report was *Re-Referred to the Committee on Public Safety* by yeas and nays as follows:

Yeas -- Aldermen Moreno, Hopkins, Dowell, Burns, Hairston, Sawyer, Mitchell, Harris, Beale, Sadlowski Garza, Thompson, Cárdenas, Quinn, Burke, Lopez, Foulkes, D. Moore, Curtis, O'Shea, Cochran, Brookins, Muñoz, Zalewski, Scott, Solis, Maldonado, Burnett, Ervin, Taliaferro, Reboyras, Waguespack, Mell, Austin, Ramirez-Rosa, Villegas, Mitts, Sposato, Laurino, O'Connor, Napolitano, Reilly, Smith, Tunney, Arena, Cappleman, Pawar, Osterman, J. Moore, Silverstein -- 49.

Nays -- None.

Alderman Beale moved to reconsider the foregoing vote. The motion was lost.

COMMITTEE ON TRANSPORTATION AND PUBLIC WAY.

GRANTS OF PRIVILEGE IN PUBLIC WAY.

The Committee on Transportation and Public Way submitted the following report:

CHICAGO, October 7, 2015.

To the President and Members of the City Council:

Your Committee on Transportation and Public Way begs leave to report and recommend that Your Honorable Body *Pass* the proposed ordinances and substitute ordinance transmitted herewith for grants of privilege in the public way. These ordinances and substitute ordinance were referred to the committee on September 24, 2015.

This recommendation was concurred in unanimously by a viva voce vote of the members of the committee, with no dissenting vote.

Respectfully submitted,

(Signed) ANTHONY BEALE,
Chairman.

On motion of Alderman Beale, the said proposed ordinances and substitute ordinance transmitted with the foregoing committee report were *Passed* by yeas and nays as follows:

Yeas -- Aldermen Moreno, Hopkins, Dowell, Burns, Hairston, Sawyer, Mitchell, Harris, Beale, Sadlowski Garza, Thompson, Cárdenas, Quinn, Burke, Lopez, Foulkes, D. Moore, Curtis, O'Shea, Cochran, Brookins, Muñoz, Zalewski, Scott, Solis, Maldonado, Burnett, Ervin, Taliaferro, Reboyras, Waguespack, Mell, Austin, Ramirez-Rosa, Villegas, Mitts, Sposato, Laurino, O'Connor, Napolitano, Reilly, Smith, Tunney, Arena, Cappleman, Pawar, Osterman, J. Moore, Silverstein -- 49.

Nays -- None.

Alderman Beale moved to reconsider the foregoing vote. The motion was lost.

The following are said ordinances as passed (the italic heading in each case not being a part of the ordinance):

A. Reed Realty.

[O2015-6921]

Be It Ordained by the City Council of the City of Chicago:

SECTION 1. Permission and authority are hereby given and granted to A. Reed Realty, upon the terms and subject to the conditions of this ordinance, to maintain and use one (1) sign projecting over the public right-of-way attached to its premises known as 8008 South Western Avenue. Said sign structure measures as follows: along South Western Avenue, at five point nine two (5.92) feet in length, two point five eight (2.58) feet in height and ten (10) feet above grade level. The location of said privilege shall be as shown on print(s) kept on file with the Department of Business Affairs and Consumer Protection and the Office of the City Clerk. Said privilege shall be constructed in accordance with plans and specifications approved by the Department of Transportation (Division of Project Development) and the Zoning Department -- Signs.

This grant of privilege in the public way shall be subject to the provisions of Section 10-28-015 and all other required provisions of the Municipal Code of Chicago.

The grantee shall pay to the City of Chicago as compensation for the privilege Number 1119417 herein granted the sum of One Hundred and no/100 Dollars ($100.00) per annum, in advance.

A 25% penalty will be added for payments received after due date.

The permit holder agrees to hold the City of Chicago harmless for any damage, relocation or replacement costs associated with damage, relocation or removal of private property caused by the City performing work in the public way.

Authority herein given and granted for a period of five (5) years from and after date of passage.

Aaron's Sales And Lease Ownership No. C1731.

[O2015-6939]

Be It Ordained by the City Council of the City of Chicago:

SECTION 1. Permission and authority are hereby given and granted to Aaron's Sales and Lease Ownership Number C1731, upon the terms and subject to the conditions of this ordinance, to maintain and use two (2) signs projecting over the public right-of-way attached to its premises known as 4453 North Pulaski Road. Said sign structures measure as follows: along North Pulaski Road, one (1) at fifteen point zero eight (15.08) feet in length, three point five (3.5) feet in height and eighteen point five (18.5) feet above grade

level and one (1) at fifteen point zero eight (15.08) feet in length, one (1) foot in height and fourteen point five (14.5) feet above grade level. The location of said privilege shall be as shown on print(s) kept on file with the Department of Business Affairs and Consumer Protection and the Office of the City Clerk. Said privilege shall be constructed in accordance with plans and specifications approved by the Department of Transportation (Division of Project Development) and the Zoning Department -- Signs.

This grant of privilege in the public way shall be subject to the provisions of Section 10-28-015 and all other required provisions of the Municipal Code of Chicago.

The grantee shall pay to the City of Chicago as compensation for the privilege Number 1118481 herein granted the sum of Four Hundred and no/100 Dollars ($400.00) per annum, in advance.

A 25% penalty will be added for payments received after due date.

The permit holder agrees to hold the City of Chicago harmless for any damage, relocation or replacement costs associated with damage, relocation or removal of private property caused by the City performing work in the public way.

Authority herein given and granted for a period of five (5) years from and after date of passage.

Acceptance Insurance.
(11109 S. Halsted St.)

[O2015-6933]

Be It Ordained by the City Council of the City of Chicago:

SECTION 1. Permission and authority are hereby given and granted to Acceptance Insurance, upon the terms and subject to the conditions of this ordinance, to maintain and use one (1) sign projecting over the public right-of-way attached to its premises known as 11109 South Halsted Street. Said sign structure measures as follows: along South Halsted Street, at fifteen point eight three (15.83) feet in length, three (3) feet in height and twelve (12) feet above grade level. The location of said privilege shall be as shown on print(s) kept on file with the Department of Business Affairs and Consumer Protection and the Office of the City Clerk. Said privilege shall be constructed in accordance with plans and specifications approved by the Department of Transportation (Division of Project Development) and the Zoning Department -- Signs.

This grant of privilege in the public way shall be subject to the provisions of Section 10-28-015 and all other required provisions of the Municipal Code of Chicago.

The grantee shall pay to the City of Chicago as compensation for the privilege Number 1119117 herein granted the sum of Three Hundred and no/100 Dollars ($300.00) per annum, in advance.

A 25% penalty will be added for payments received after due date.

The permit holder agrees to hold the City of Chicago harmless for any damage, relocation or replacement costs associated with damage, relocation or removal of private property caused by the City performing work in the public way.

Authority herein given and granted for a period of five (5) years from and after date of passage.

Acceptance Insurance.
(8259 S. Kedzie Ave.)

[O2015-6924]

Be It Ordained by the City Council of the City of Chicago:

SECTION 1. Permission and authority are hereby given and granted to Acceptance Insurance, upon the terms and subject to the conditions of this ordinance, to maintain and use one (1) sign projecting over the public right-of-way attached to its premises known as 8259 South Kedzie Avenue. Said sign structure measures as follows: along South Kedzie Avenue, at fifteen (15) feet in length, three (3) feet in height and twelve (12) feet above grade level. The location of said privilege shall be as shown on print(s) kept on file with the Department of Business Affairs and Consumer Protection and the Office of the City Clerk. Said privilege shall be constructed in accordance with plans and specifications approved by the Department of Transportation (Division of Project Development) and the Zoning Department -- Signs.

This grant of privilege in the public way shall be subject to the provisions of Section 10-28-015 and all other required provisions of the Municipal Code of Chicago.

The grantee shall pay to the City of Chicago as compensation for the privilege Number 1119114 herein granted the sum of Three Hundred and no/100 Dollars ($300.00) per annum, in advance.

A 25% penalty will be added for payments received after due date.

The permit holder agrees to hold the City of Chicago harmless for any damage, relocation or replacement costs associated with damage, relocation or removal of private property caused by the City performing work in the public way.

Authority herein given and granted for a period of five (5) years from and after date of passage.

Adidas No. 514.

[O2015-7048]

Be It Ordained by the City Council of the City of Chicago:

SECTION 1. Permission and authority are hereby given and granted to Adidas Number 514, upon the terms and subject to the conditions of this ordinance, to maintain and use one (1) sign projecting over the public right-of-way attached to its premises known as 923 North Rush Street. Said sign structure measures as follows: along North Rush Street, at two point two five (2.25) feet in length, two point two five (2.25) feet in height and eleven (11) feet above grade level. The location of said privilege shall be as shown on print(s) kept on file with the Department of Business Affairs and Consumer Protection and the Office of the City Clerk. Said privilege shall be constructed in accordance with plans and specifications approved by the Department of Transportation (Division of Project Development) and the Zoning Department -- Signs.

This grant of privilege in the public way shall be subject to the provisions of Section 10-28-015 and all other required provisions of the Municipal Code of Chicago.

The grantee shall pay to the City of Chicago as compensation for the privilege Number 1120196 herein granted the sum of One Hundred and no/100 Dollars ($100.00) per annum, in advance.

A 25% penalty will be added for payments received after due date.

The permit holder agrees to hold the City of Chicago harmless for any damage, relocation or replacement costs associated with damage, relocation or removal of private property caused by the City performing work in the public way.

Authority herein given and granted for a period of five (5) years from and after January 13, 2014.

AG-OCG 360 North Michigan LLC.

[O2015-7054]

Be It Ordained by the City Council of the City of Chicago:

SECTION 1. Permission and authority are hereby given and granted to AG-OCG 360 North Michigan LLC, upon the terms and subject to the conditions of this ordinance, to maintain and

use, as now constructed, two (2) occupations of spaces under the public right-of-way adjacent to its premises known as 360 North Michigan Avenue. Said occupation of space at lower North Michigan Avenue measures one thousand eight hundred (1,800) square feet. Existing occupation of space is used for the purpose of parking, storage of dumpsters and building operations. Said occupation of space at lower East Wacker Drive measures seven thousand nine hundred fifteen (7,915) square feet. Existing occupation of space is used for the purpose of parking, storage of dumpsters and building operations. The location of said privilege shall be as shown on print(s) kept on file with the Department of Business Affairs and Consumer Protection and the Office of the City Clerk. Said privilege shall be constructed in accordance with plans and specifications approved by the Department of Planning and Development, the Department of Transportation (Division of Project Development) and the Department of Transportation (Office of Underground Coordination).

This grant of privilege in the public way shall be subject to the provisions of Section 10-28-015 and all other required provisions of the Municipal Code of Chicago.

The grantee shall pay to the City of Chicago as compensation for the privilege Number 1118903 herein granted the sum of Fifteen Thousand Nine Hundred Thirty-three and no/100 Dollars ($15,933.00) per annum, in advance.

A 25% penalty will be added for payments received after due date.

The permit holder agrees to hold the City of Chicago harmless for any damage, relocation or replacement costs associated with damage, relocation or removal of private property caused by the City performing work in the public way.

Authority herein given and granted for a period of five (5) years from and after September 9, 2013.

Agencia Mexicana.

[O2015-6912]

Be It Ordained by the City Council of the City of Chicago:

SECTION 1. Permission and authority are hereby given and granted to Agencia Mexicana, upon the terms and subject to the conditions of this ordinance, to maintain and use one (1) sign projecting over the public right-of-way attached to its premises known as 2701 West 51st Street. Said sign structure measures as follows: along West 51st Street, at four (4) feet in length, five (5) feet in height and ten (10) feet above grade level. The location of said privilege shall be as shown on print(s) kept on file with the Department of Business Affairs and Consumer Protection and the Office of the City Clerk. Said privilege shall be constructed in accordance with plans and specifications approved by the Department of Transportation (Division of Project Development) and the Zoning Department -- Signs.

This grant of privilege in the public way shall be subject to the provisions of Section 10-28-015 and all other required provisions of the Municipal Code of Chicago.

The grantee shall pay to the City of Chicago as compensation for the privilege Number 1120029 herein granted the sum of One Hundred and no/100 Dollars ($100.00) per annum, in advance.

A 25% penalty will be added for payments received after due date.

The permit holder agrees to hold the City of Chicago harmless for any damage, relocation or replacement costs associated with damage, relocation or removal of private property caused by the City performing work in the public way.

Authority herein given and granted for a period of five (5) years from and after January 13, 2014.

Agency EA.

[O2015-6919]

Be It Ordained by the City Council of the City of Chicago:

SECTION 1. Permission and authority are hereby given and granted to Agency EA, upon the terms and subject to the conditions of this ordinance, to construct, install, maintain and use six (6) planter railings on the public right-of-way for beautification purposes adjacent to its premises known as 920 North Franklin Street. Said planter railings at North Franklin Street measure two (2) at fourteen (14) feet in length and point three three (.33) foot in width for a total of nine point two four (9.24) square feet and two (2) at ten (10) feet in length and point three three (.33) foot in width for a total of six point six (6.6) square feet. Said planter railings at West Walton Street measure two (2) at twelve (12) feet in length and point three three (.33) foot in width for a total of seven point nine two (7.92) square feet. Grantee must allow the required clear and unobstructed space for pedestrian passage at all times per rules and regulations approved by the Department of Transportation. The location of said privilege shall be as shown on print(s) kept on file with the Department of Business Affairs and Consumer Protection and the Office of the City Clerk. Said privilege shall be constructed in accordance with plans and specifications approved by the Department of Planning and Development and the Department of Transportation (Division of Project Development).

This grant of privilege in the public way shall be subject to the provisions of Section 10-28-015 and all other required provisions of the Municipal Code of Chicago.

The grantee shall pay to the City of Chicago as compensation for the privilege Number 1119926 herein granted the sum of Zero and no/100 Dollars ($0.00) per annum, in advance.

A 25% penalty will be added for payments received after due date.

The permit holder agrees to hold the City of Chicago harmless for any damage, relocation or replacement costs associated with damage, relocation or removal of private property caused by the City performing work in the public way.

Authority herein given and granted for a period of five (5) years from and after date of passage.

The Alverna Group LLC.

[O2015-7018]

Be It Ordained by the City Council of the City of Chicago:

SECTION 1. Permission and authority are hereby given and granted to The Alverna Group LLC, upon the terms and subject to the conditions of this ordinance, to construct, install, maintain and use three (3) balconies projecting over the public right-of-way adjacent to its premises known as 3047 North Oakley Avenue. Said balconies at North Oakley Avenue measure one (1) at thirteen point four two (13.42) feet in length and six (6) feet in width for a total of eighty point five two (80.52) square feet, one (1) at thirteen point four two (13.42) feet in length and six (6) feet in width for a total of eighty point five two (80.52) square feet and one (1) at thirteen point four two (13.42) feet in length and six (6) feet in width for a total of eighty point five two (80.52) square feet. The location of said privilege shall be as shown on print(s) kept on file with the Department of Business Affairs and Consumer Protection and the Office of the City Clerk. Said privilege shall be constructed in accordance with plans and specifications approved by the Department of Planning and Development and the Department of Transportation (Division of Project Development).

This grant of privilege in the public way shall be subject to the provisions of Section 10-28-015 and all other required provisions of the Municipal Code of Chicago.

The grantee shall pay to the City of Chicago as compensation for the privilege Number 1119934 herein granted the sum of Two Hundred Twenty-five and no/100 Dollars ($225.00) per annum, in advance.

A 25% penalty will be added for payments received after due date.

The permit holder agrees to hold the City of Chicago harmless for any damage, relocation or replacement costs associated with damage, relocation or removal of private property caused by the City performing work in the public way.

Authority herein given and granted for a period of five (5) years from and after date of passage.

Ancor Services LLC.

[O2015-6920]

Be It Ordained by the City Council of the City of Chicago:

SECTION 1. Permission and authority are hereby given and granted to Ancor Services LLC, upon the terms and subject to the conditions of this ordinance, to construct, install, maintain and use one (1) door swing on the public right-of-way adjacent to its premises known as 868 North Milwaukee Avenue. Said door swing at North Milwaukee Avenue measures three point five (3.5) feet in length and one point five (1.5) feet in width for a total of five point two five (5.25) square feet. The location of said privilege shall be as shown on print(s) kept on file with the Department of Business Affairs and Consumer Protection and the Office of the City Clerk. Said privilege shall be constructed in accordance with plans and specifications approved by the Department of Transportation (Division of Project Development).

This grant of privilege in the public way shall be subject to the provisions of Section 10-28-015 and all other required provisions of the Municipal Code of Chicago.

The grantee shall pay to the City of Chicago as compensation for the privilege Number 1120144 herein granted the sum of Seventy-five and no/100 Dollars ($75.00) per annum, in advance.

A 25% penalty will be added for payments received after due date.

The permit holder agrees to hold the City of Chicago harmless for any damage, relocation or replacement costs associated with damage, relocation or removal of private property caused by the City performing work in the public way.

Authority herein given and granted for a period of five (5) years from and after date of passage.

Andina Agency.

[O2015-6994]

Be It Ordained by the City Council of the City of Chicago:

SECTION 1. Permission and authority are hereby given and granted to Andina Agency, upon the terms and subject to the conditions of this ordinance, to maintain and use one (1) sign projecting over the public right-of-way attached to its premises known as 3754 West Fullerton Avenue. Said sign structure measures as follows: along West Fullerton Avenue, at five (5) feet in length, four (4) feet in height and fourteen (14) feet above grade level. The

location of said privilege shall be as shown on print(s) kept on file with the Department of Business Affairs and Consumer Protection and the Office of the City Clerk. Said privilege shall be constructed in accordance with plans and specifications approved by the Department of Transportation (Division of Project Development) and the Zoning Department -- Signs.

This grant of privilege in the public way shall be subject to the provisions of Section 10-28-015 and all other required provisions of the Municipal Code of Chicago.

The grantee shall pay to the City of Chicago as compensation for the privilege Number 1109538 herein granted the sum of One Hundred and no/100 Dollars ($100.00) per annum, in advance.

A 25% penalty will be added for payments received after due date.

The permit holder agrees to hold the City of Chicago harmless for any damage, relocation or replacement costs associated with damage, relocation or removal of private property caused by the City performing work in the public way.

Authority herein given and granted for a period of five (5) years from and after date of passage.

Armitage Produce, Inc.

[O2015-7021]

Be It Ordained by the City Council of the City of Chicago:

SECTION 1. Permission and authority are hereby given and granted to Armitage Produce, Inc., upon the terms and subject to the conditions of this ordinance, to maintain and use, as now constructed, occupation of space on the public right-of-way adjacent to its premises known as 3334 West Armitage Avenue. Said occupation of space at North Kimball Avenue measures one hundred fifty (150) feet in length and nine point three (9.3) feet in width for a total of one thousand three hundred ninety-five (1,395) square feet. Existing occupation of space is used for parking and landscaping. The location of said privilege shall be as shown on print(s) kept on file with the Department of Business Affairs and Consumer Protection and the Office of the City Clerk. Said privilege shall be constructed in accordance with plans and specifications approved by the Department of Planning and Development, the Department of Transportation (Division of Project Development) and the Department of Transportation (Office of Underground Coordination).

This grant of privilege in the public way shall be subject to the provisions of Section 10-28-015 and all other required provisions of the Municipal Code of Chicago.

The grantee shall pay to the City of Chicago as compensation for the privilege Number 1119608 herein granted the sum of One Thousand Eighty-nine and no/100 Dollars ($1,089.00) per annum, in advance.

A 25% penalty will be added for payments received after due date.

The permit holder agrees to hold the City of Chicago harmless for any damage, relocation or replacement costs associated with damage, relocation or removal of private property caused by the City performing work in the public way.

Authority herein given and granted for a period of five (5) years from and after July 27, 2015.

Ashland Belmont LLC.

[O2015-6993]

Be It Ordained by the City Council of the City of Chicago:

SECTION 1. Permission and authority are hereby given and granted to Ashland Belmont LLC, upon the terms and subject to the conditions of this ordinance, to maintain and use, as now constructed, one (1) foundation wall under the public right-of-way adjacent to its premises known as 3201 North Ashland Avenue. Said foundation wall at North Ashland Avenue measures eight hundred fifteen point six seven (815.67) feet in length and point seven five (.75) foot in width for a total of six hundred eleven point seven five (611.75) square feet. Said foundation wall shall be approximately sixty (60) feet in depth. The location of said privilege shall be as shown on print(s) kept on file with the Department of Business Affairs and Consumer Protection and the Office of the City Clerk. Said privilege shall be constructed in accordance with plans and specifications approved by the Department of Planning and Development and the Department of Transportation (Office of Underground Coordination).

This grant of privilege in the public way shall be subject to the provisions of Section 10-28-015 and all other required provisions of the Municipal Code of Chicago.

The grantee shall pay to the City of Chicago as compensation for the privilege Number 1119627 herein granted the sum of Four Hundred and no/100 Dollars ($400.00) per annum, in advance.

A 25% penalty will be added for payments received after due date.

The permit holder agrees to hold the City of Chicago harmless for any damage, relocation or replacement costs associated with damage, relocation or removal of private property caused by the City performing work in the public way.

Authority herein given and granted for a period of five (5) years from and after date of passage.

Associated Bank.

[O2015-6952]

Be It Ordained by the City Council of the City of Chicago:

SECTION 1. Permission and authority are hereby given and granted to Associated Bank, upon the terms and subject to the conditions of this ordinance, to maintain and use one (1) sign projecting over the public right-of-way attached to its premises known as 6355 North Central Avenue. Said sign structure measures as follows: along North Central Avenue, at nine (9) feet in length, seven point two five (7.25) feet in height and thirteen point two five (13.25) feet above grade level. The location of said privilege shall be as shown on print(s) kept on file with the Department of Business Affairs and Consumer Protection and the Office of the City Clerk. Said privilege shall be constructed in accordance with plans and specifications approved by the Department of Transportation (Division of Project Development) and the Zoning Department -- Signs.

This grant of privilege in the public way shall be subject to the provisions of Section 10-28-015 and all other required provisions of the Municipal Code of Chicago.

The grantee shall pay to the City of Chicago as compensation for the privilege Number 1120038 herein granted the sum of Three Hundred and no/100 Dollars ($300.00) per annum, in advance.

A 25% penalty will be added for payments received after due date.

The permit holder agrees to hold the City of Chicago harmless for any damage, relocation or replacement costs associated with damage, relocation or removal of private property caused by the City performing work in the public way.

Authority herein given and granted for a period of five (5) years from and after December 17, 2013.

@ Properties.

[O2015-7016]

Be It Ordained by the City Council of the City of Chicago:

SECTION 1. Permission and authority are hereby given and granted to @ Properties, upon

the terms and subject to the conditions of this ordinance, to maintain and use two (2) signs projecting over the public right-of-way attached to its premises known as 2309 North Damen Avenue. Said sign structures measure as follows: along North Damen Avenue, two (2) at twenty-four (24) feet in length, four point five (4.5) feet in height and forty-five (45) feet above grade level. The location of said privilege shall be as shown on print(s) kept on file with the Department of Business Affairs and Consumer Protection and the Office of the City Clerk. Said privilege shall be constructed in accordance with plans and specifications approved by the Department of Transportation (Division of Project Development) and the Zoning Department -- Signs.

This grant of privilege in the public way shall be subject to the provisions of Section 10-28-015 and all other required provisions of the Municipal Code of Chicago.

The grantee shall pay to the City of Chicago as compensation for the privilege Number 1116918 herein granted the sum of Six Hundred and no/100 Dollars ($600.00) per annum, in advance.

A 25% penalty will be added for payments received after due date.

The permit holder agrees to hold the City of Chicago harmless for any damage, relocation or replacement costs associated with damage, relocation or removal of private property caused by the City performing work in the public way.

Authority herein given and granted for a period of five (5) years from and after date of passage.

Athletico Of West Loop LLC.

[O2015-6997]

Be It Ordained by the City Council of the City of Chicago:

SECTION 1. Permission and authority are hereby given and granted to Athletico of West Loop LLC, upon the terms and subject to the conditions of this ordinance, to maintain and use one (1) sign projecting over the public right-of-way attached to its premises known as 24 South Morgan Street. Said sign structure measures as follows: along South Morgan Street, at three (3) feet in length, six point three three (6.33) feet in height and ten (10) feet above grade level. The location of said privilege shall be as shown on print(s) kept on file with the Department of Business Affairs and Consumer Protection and the Office of the City Clerk. Said privilege shall be constructed in accordance with plans and specifications approved by the Department of Transportation (Division of Project Development) and the Zoning Department -- Signs.

This grant of privilege in the public way shall be subject to the provisions of Section 10-28-015 and all other required provisions of the Municipal Code of Chicago.

The grantee shall pay to the City of Chicago as compensation for the privilege Number 1119779 herein granted the sum of One Hundred and no/100 Dollars ($100.00) per annum, in advance.

A 25% penalty will be added for payments received after due date.

The permit holder agrees to hold the City of Chicago harmless for any damage, relocation or replacement costs associated with damage, relocation or removal of private property caused by the City performing work in the public way.

Authority herein given and granted for a period of five (5) years from and after date of passage.

Au Cheval.

[O2015-6923]

Be It Ordained by the City Council of the City of Chicago:

SECTION 1. Permission and authority are hereby given and granted to Au Cheval, upon the terms and subject to the conditions of this ordinance, to construct, install, maintain and use one (1) condenser projecting over the public right-of-way adjacent to its premises known as 800 West Randolph Street. Said condenser over public alley measures one point one six (1.16) feet in length and three point one six (3.16) feet in width for a total of three point six seven (3.67) square feet. Said condenser shall be approximately thirteen (13) feet above grade level. The location of said privilege shall be as shown on print(s) kept on file with the Department of Business Affairs and Consumer Protection and the Office of the City Clerk. Said privilege shall be constructed in accordance with plans and specifications approved by the Department of Transportation (Division of Project Development).

This grant of privilege in the public way shall be subject to the provisions of Section 10-28-015 and all other required provisions of the Municipal Code of Chicago.

The grantee shall pay to the City of Chicago as compensation for the privilege Number 1119940 herein granted the sum of Four Hundred and no/100 Dollars ($400.00) per annum, in advance.

A 25% penalty will be added for payments received after due date.

The permit holder agrees to hold the City of Chicago harmless for any damage, relocation or replacement costs associated with damage, relocation or removal of private property caused by the City performing work in the public way.

Authority herein given and granted for a period of five (5) years from and after date of passage.

Avers Court Condominium Association.

[O2015-6955]

Be It Ordained by the City Council of the City of Chicago:

SECTION 1. Permission and authority are hereby given and granted to Avers Court Condominium Association, upon the terms and subject to the conditions of this ordinance, to maintain and use, as now constructed, one (1) flood control under the public right-of-way adjacent to its premises known as 5148 -- 5158 North Avers Avenue. Said flood control at West Foster Avenue measures two (2) feet in length and five (5) feet in width for a total of ten (10) square feet. Existing flood control system is approximately five (5) feet in depth. The location of said privilege shall be as shown on print(s) kept on file with the Department of Business Affairs and Consumer Protection and the Office of the City Clerk. Said privilege shall be constructed in accordance with plans and specifications approved by the Department of Transportation (Office of Underground Coordination) and the Department of Water Management.

This grant of privilege in the public way shall be subject to the provisions of Section 10-28-015 and all other required provisions of the Municipal Code of Chicago.

The grantee shall pay to the City of Chicago as compensation for the privilege Number 1119869 herein granted the sum of Four Hundred and no/100 Dollars ($400.00) per annum, in advance.

A 25% penalty will be added for payments received after due date.

The permit holder agrees to hold the City of Chicago harmless for any damage, relocation or replacement costs associated with damage, relocation or removal of private property caused by the City performing work in the public way.

Authority herein given and granted for a period of five (5) years from and after July 28, 2015.

Bar Celona.

[O2015-6995]

Be It Ordained by the City Council of the City of Chicago:

SECTION 1. Permission and authority are hereby given and granted to Bar Celona, upon the terms and subject to the conditions of this ordinance, to maintain and use, as now constructed, six (6) light fixtures projecting over the public right-of-way adjacent to its premises known as 3474 North Clark Street. Said light fixtures at North Clark Street measure

six (6) at two (2) feet in length, point six seven (.67) foot in width and eighteen (18) feet above grade level. The location of said privilege shall be as shown on print(s) kept on file with the Department of Business Affairs and Consumer Protection and the Office of the City Clerk. Said privilege shall be constructed in accordance with plans and specifications approved by the Department of Transportation (Division of Project Development).

This grant of privilege in the public way shall be subject to the provisions of Section 10-28-015 and all other required provisions of the Municipal Code of Chicago.

The grantee shall pay to the City of Chicago as compensation for the privilege Number 1119998 herein granted the sum of One Hundred and no/100 Dollars ($100.00) per annum, in advance.

A 25% penalty will be added for payments received after due date.

The permit holder agrees to hold the City of Chicago harmless for any damage, relocation or replacement costs associated with damage, relocation or removal of private property caused by the City performing work in the public way.

Authority herein given and granted for a period of five (5) years from and after July 28, 2015.

Bar Siena.

[O2015-6925]

Be It Ordained by the City Council of the City of Chicago:

SECTION 1. Permission and authority are hereby given and granted to Bar Siena, upon the terms and subject to the conditions of this ordinance, to maintain and use one (1) sign projecting over the public right-of-way attached to its premises known as 832 West Randolph Street. Said sign structure measures as follows: along West Randolph Street, at four point five eight (4.58) feet in length, two point five (2.5) feet in height and sixteen (16) feet above grade level. The location of said privilege shall be as shown on print(s) kept on file with the Department of Business Affairs and Consumer Protection and the Office of the City Clerk. Said privilege shall be constructed in accordance with plans and specifications approved by the Department of Transportation (Division of Project Development) and the Zoning Department -- Signs.

This grant of privilege in the public way shall be subject to the provisions of Section 10-28-015 and all other required provisions of the Municipal Code of Chicago.

The grantee shall pay to the City of Chicago as compensation for the privilege Number 1119645 herein granted the sum of One Hundred and no/100 Dollars ($100.00) per annum, in advance.

A 25% penalty will be added for payments received after due date.

The permit holder agrees to hold the City of Chicago harmless for any damage, relocation or replacement costs associated with damage, relocation or removal of private property caused by the City performing work in the public way.

Authority herein given and granted for a period of five (5) years from and after date of passage.

Bennett Brothers, Inc.

[O2015-7056]

Be It Ordained by the City Council of the City of Chicago:

SECTION 1. Permission and authority are hereby given and granted to Bennett Brothers, Inc., upon the terms and subject to the conditions of this ordinance, to maintain and use, as now constructed, one (1) vault under the public right-of-way adjacent to its premises known as 30 East Adams Street. Said vault at South Wabash Avenue measures one hundred seven (107) feet in length and three point five (3.5) feet in width for a total of three hundred seventy-four point five (374.5) square feet. The location of said privilege shall be as shown on print(s) kept on file with the Department of Business Affairs and Consumer Protection and the Office of the City Clerk. Said privilege shall be constructed in accordance with plans and specifications approved by the Department of Transportation (Office of Underground Coordination).

This grant of privilege in the public way shall be subject to the provisions of Section 10-28-015 and all other required provisions of the Municipal Code of Chicago.

The grantee shall pay to the City of Chicago as compensation for the privilege Number 1120182 herein granted the sum of One Thousand Two Hundred Twenty-eight and no/100 Dollars ($1,228.00) per annum, in advance.

A 25% penalty will be added for payments received after due date.

The permit holder agrees to hold the City of Chicago harmless for any damage, relocation or replacement costs associated with damage, relocation or removal of private property caused by the City performing work in the public way.

Authority herein given and granted for a period of five (5) years from and after September 12, 2015.

Beyond Design, Inc.

[O2015-6779]

Be It Ordained by the City Council of the City of Chicago:

SECTION 1. Permission and authority are hereby given and granted to Beyond Design, Inc., upon the terms and subject to the conditions of this ordinance, to maintain and use, as now constructed, one (1) landscaping on the public right-of-way for beautification purposes adjacent to its premises known as 4515 -- 4521 North Ravenswood Avenue. Said landscaping at North Ravenswood Avenue measures fifty (50) feet in length and two point five (2.5) feet in width for a total of one hundred twenty-five (125) square feet. The location of said privilege shall be as shown on print(s) kept on file with the Department of Business Affairs and Consumer Protection and the Office of the City Clerk. Said privilege shall be constructed in accordance with plans and specifications approved by the Department of Planning and Development and the Department of Transportation (Division of Project Development).

This grant of privilege in the public way shall be subject to the provisions of Section 10-28-015 and all other required provisions of the Municipal Code of Chicago.

The grantee shall pay to the City of Chicago as compensation for the privilege Number 1119624 herein granted the sum of Zero and no/100 Dollars ($0.00) per annum, in advance.

A 25% penalty will be added for payments received after due date.

The permit holder agrees to hold the City of Chicago harmless for any damage, relocation or replacement costs associated with damage, relocation or removal of private property caused by the City performing work in the public way.

Authority herein given and granted for a period of five (5) years from and after June 30, 2015.

Bloomingdale's, Inc.

[O2015-7058]

Be It Ordained by the City Council of the City of Chicago:

SECTION 1. Permission and authority are hereby given and granted to Bloomingdale's, Inc., upon the terms and subject to the conditions of this ordinance, to

maintain and use two (2) signs projecting over the public right-of-way attached to its premises known as 600 North Wabash Avenue. Said sign structures measure as follows: along North Wabash Avenue, two (2) at nineteen point seven five (19.75) feet in length, three point one six (3.16) feet in height and thirteen point five eight (13.58) feet above grade level. The location of said privilege shall be as shown on print(s) kept on file with the Department of Business Affairs and Consumer Protection and the Office of the City Clerk. Said privilege shall be constructed in accordance with plans and specifications approved by the Department of Transportation (Division of Project Development) and the Zoning Department -- Signs.

This grant of privilege in the public way shall be subject to the provisions of Section 10-28-015 and all other required provisions of the Municipal Code of Chicago.

The grantee shall pay to the City of Chicago as compensation for the privilege Number 1120224 herein granted the sum of Six Hundred and no/100 Dollars ($600.00) per annum, in advance.

A 25% penalty will be added for payments received after due date.

The permit holder agrees to hold the City of Chicago harmless for any damage, relocation or replacement costs associated with damage, relocation or removal of private property caused by the City performing work in the public way.

Authority herein given and granted for a period of five (5) years from and after April 22, 2014.

BMO Harris Bank.

[O2015-7006]

Be It Ordained by the City Council of the City of Chicago:

SECTION 1. Permission and authority are hereby given and granted to BMO Harris Bank, upon the terms and subject to the conditions of this ordinance, to maintain and use, as now constructed, two (2) doors swings on the public right-of-way adjacent to its premises known as 1400 West 18th Street. Said door swing at West 18th Street measures one (1) at one point five eight (1.58) feet in length and point nine two (.92) foot in width for a total of one point four five (1.45) square feet. Said door swing at South Loomis Street measures one (1) at three point five (3.5) feet in length and point four two (.42) foot in width for a total of one point four seven (1.47) square feet. The location of said privilege shall be as shown on print(s) kept on file with the Department of Business Affairs and Consumer Protection and the Office of the City Clerk. Said privilege shall be constructed in accordance with plans and specifications approved by the Department of Transportation (Division of Project Development).

This grant of privilege in the public way shall be subject to the provisions of Section 10-28-015 and all other required provisions of the Municipal Code of Chicago.

The grantee shall pay to the City of Chicago as compensation for the privilege Number 1120149 herein granted the sum of One Hundred Fifty and no/100 Dollars ($150.00) per annum, in advance.

A 25% penalty will be added for payments received after due date.

The permit holder agrees to hold the City of Chicago harmless for any damage, relocation or replacement costs associated with damage, relocation or removal of private property caused by the City performing work in the public way.

Authority herein given and granted for a period of five (5) years from and after date of passage.

Board Of Education Of The City Of Chicago.

[O2015-6749]

Be It Ordained by the City Council of the City of Chicago:

SECTION 1. Permission and authority are hereby given and granted to Board of Education of the City of Chicago, upon the terms and subject to the conditions of this ordinance, to maintain and use, as now constructed, twelve (12) caissons under the public right-of-way adjacent to its premises known as 24 West Walton Street. Said caissons at North Dearborn Street measure three (3) at one (1) foot in length and two (2) feet in width for a total of six (6) square feet. Said caissons at North State Street measure seven (7) at one (1) foot in length and one point five eight (1.58) feet in width for a total of eleven point zero six (11.06) square feet. Said caissons at West Walton Street measure two (2) at one (1) foot in length and point six six (.66) foot in width for a total of one point three two (1.32) square feet. The location of said privilege shall be as shown on print(s) kept on file with the Department of Business Affairs and Consumer Protection and the Office of the City Clerk. Said privilege shall be constructed in accordance with plans and specifications approved by the Department of Planning and Development and the Department of Transportation (Office of Underground Coordination).

This grant of privilege in the public way shall be subject to the provisions of Section 10-28-015 and all other required provisions of the Municipal Code of Chicago.

The grantee shall pay to the City of Chicago as compensation for the privilege Number 1120000 herein granted the sum of Zero and no/100 Dollars ($0.00) per annum, in advance.

A 25% penalty will be added for payments received after due date.

The permit holder agrees to hold the City of Chicago harmless for any damage, relocation or replacement costs associated with damage, relocation or removal of private property caused by the City performing work in the public way.

Authority herein given and granted for a period of five (5) years from and after December 16, 2014.

Borelli's.

[O2015-6780]

Be It Ordained by the City Council of the City of Chicago:

SECTION 1. Permission and authority are hereby given and granted to Borelli's, upon the terms and subject to the conditions of this ordinance, to maintain and use one (1) sign projecting over the public right-of-way attached to its premises known as 2124 West Lawrence Avenue. Said sign structure measures as follows: along West Lawrence Avenue, at eight point five (8.5) feet in length, four (4) feet in height and twelve (12) feet above grade level. The location of said privilege shall be as shown on print(s) kept on file with the Department of Business Affairs and Consumer Protection and the Office of the City Clerk. Said privilege shall be constructed in accordance with plans and specifications approved by the Department of Transportation (Division of Project Development) and the Zoning Department -- Signs.

This grant of privilege in the public way shall be subject to the provisions of Section 10-28-015 and all other required provisions of the Municipal Code of Chicago.

The grantee shall pay to the City of Chicago as compensation for the privilege Number 1116265 herein granted the sum of Three Hundred and no/100 Dollars ($300.00) per annum, in advance.

A 25% penalty will be added for payments received after due date.

The permit holder agrees to hold the City of Chicago harmless for any damage, relocation or replacement costs associated with damage, relocation or removal of private property caused by the City performing work in the public way.

Authority herein given and granted for a period of five (5) years from and after date of passage.

Boston Market No. 825.

[O2015-6872]

Be It Ordained by the City Council of the City of Chicago:

SECTION 1. Permission and authority are hereby given and granted to Boston Market Number 825, upon the terms and subject to the conditions of this ordinance, to maintain and use, as now constructed, one (1) grease basin under the public right-of-way adjacent to its premises known as 1424 East 53rd Street. Said grease basin at East 53rd Street measures six (6) feet in length and six (6) feet in width for a total of thirty-six (36) square feet. The location of said privilege shall be as shown on print(s) kept on file with the Department of Business Affairs and Consumer Protection and the Office of the City Clerk. Said privilege shall be constructed in accordance with plans and specifications approved by the Department of Transportation (Office of Underground Coordination) and the Department of Water Management.

This grant of privilege in the public way shall be subject to the provisions of Section 10-28-015 and all other required provisions of the Municipal Code of Chicago.

The grantee shall pay to the City of Chicago as compensation for the privilege Number 1119384 herein granted the sum of Four Hundred and no/100 Dollars ($400.00) per annum, in advance.

A 25% penalty will be added for payments received after due date.

The permit holder agrees to hold the City of Chicago harmless for any damage, relocation or replacement costs associated with damage, relocation or removal of private property caused by the City performing work in the public way.

Authority herein given and granted for a period of five (5) years from and after June 14, 2015.

Brindille.

[O2015-7067]

Be It Ordained by the City Council of the City of Chicago:

SECTION 1. Permission and authority are hereby given and granted to Brindille, upon the terms and subject to the conditions of this ordinance, to maintain and use one (1) sign projecting over the public right-of-way attached to its premises known as 534 North Clark Street. Said sign structure measures as follows: along North Clark Street, at three (3) feet in length, two point two five (2.25) feet in height and eleven (11) feet above grade level. The

location of said privilege shall be as shown on print(s) kept on file with the Department of Business Affairs and Consumer Protection and the Office of the City Clerk. Said privilege shall be constructed in accordance with plans and specifications approved by the Department of Transportation (Division of Project Development) and the Zoning Department -- Signs.

This grant of privilege in the public way shall be subject to the provisions of Section 10-28-015 and all other required provisions of the Municipal Code of Chicago.

The grantee shall pay to the City of Chicago as compensation for the privilege Number 1104329 herein granted the sum of One Hundred and no/100 Dollars ($100.00) annum, in advance.

A 25% penalty will be added for payments received after due date.

The permit holder agrees to hold the City of Chicago harmless for any damage, relocation or replacement costs associated with damage, relocation or removal of private property caused by the City performing work in the public way.

Authority herein given and granted for a period of five (5) years from and after date of passage.

Builders Cabinet Supply.

[O2015-6929]

Be It Ordained by the City Council of the City of Chicago:

SECTION 1. Permission and authority are hereby given and granted to Builders Cabinet Supply, upon the terms and subject to the conditions of this ordinance, to maintain and use three (3) signs projecting over the public right-of-way attached to its premises known as 401 North Western Avenue. Said sign structures measure as follows: along North Western Avenue, one (1) at eleven point one seven (11.17) feet in length, two point one seven (2.17) feet in height and fifteen (15) feet above grade level, one (1) at nine point two five (9.25) feet in length, two point one seven (2.17) feet in height and fifteen (15) feet above grade level and one (1) at eight point zero four (8.04) feet in length, two point one seven (2.17) feet in height and fifteen (15) feet above grade level. The location of said privilege shall be as shown on print(s) kept on file with the Department of Business Affairs and Consumer Protection and the Office of the City Clerk. Said privilege shall be constructed in accordance with plans and specifications approved by the Department of Transportation (Division of Project Development) and the Zoning Department -- Signs.

This grant of privilege in the public way shall be subject to the provisions of Section 10-28-015 and all other required provisions of the Municipal Code of Chicago.

The grantee shall pay to the City of Chicago as compensation for the privilege Number 1120074 herein granted the sum of One Hundred Seventy-five and no/100 Dollars ($175.00) per annum, in advance.

A 25% penalty will be added for payments received after due date.

The permit holder agrees to hold the City of Chicago harmless for any damage, relocation or replacement costs associated with damage, relocation or removal of private property caused by the City performing work in the public way.

Authority herein given and granted for a period of five (5) years from and after September 8, 2015.

Cagan Management Group, Inc.

[O2015-7020]

Be It Ordained by the City Council of the City of Chicago:

SECTION 1. Permission and authority are hereby given and granted to Cagan Management Group, Inc., upon the terms and subject to the conditions of this ordinance, to maintain and use, as now constructed, fifteen (15) balconies projecting over the public right-of-way adjacent to its premises known as 2201 West Wabansia Avenue. Said balconies at North Leavitt Street measure fifteen (15) at eight (8) feet in length and five (5) feet in width for a total of six hundred (600) square feet. The location of said privilege shall be as shown on print(s) kept on file with the Department of Business Affairs and Consumer Protection and the Office of the City Clerk. Said privilege shall be constructed in accordance with plans and specifications approved by the Department of Planning and Development and the Department of Transportation (Division of Project Development).

This grant of privilege in the public way shall be subject to the provisions of Section 10-28-015 and all other required provisions of the Municipal Code of Chicago.

The grantee shall pay to the City of Chicago as compensation for the privilege Number 1120173 herein granted the sum of One Thousand One Hundred Twenty-five and no/100 Dollars ($1,125.00) per annum, in advance.

A 25% penalty will be added for payments received after due date.

The permit holder agrees to hold the City of Chicago harmless for any damage, relocation or replacement costs associated with damage, relocation or removal of private property caused by the City performing work in the public way.

Authority herein given and granted for a period of five (5) years from and after September 27, 2015.

Car-X Auto Service.

[O2015-6922]

Be It Ordained by the City Council of the City of Chicago:

SECTION 1. Permission and authority are hereby given and granted to Car-X Auto Service, upon the terms and subject to the conditions of this ordinance, to maintain and use one (1) sign projecting over the public right-of-way attached to its premises known as 3244 West Irving Park Road. Said sign structure measures as follows: along West Irving Park Road, at eight (8) feet in length, four (4) feet in height and ten (10) feet above grade level. The location of said privilege shall be as shown on print(s) kept on file with the Department of Business Affairs and Consumer Protection and the Office of the City Clerk. Said privilege shall be constructed in accordance with plans and specifications approved by the Department of Transportation (Division of Project Development) and the Zoning Department -- Signs.

This grant of privilege in the public way shall be subject to the provisions of Section 10-28-015 and all other required provisions of the Municipal Code of Chicago.

The grantee shall pay to the City of Chicago as compensation for the privilege Number 1119922 herein granted the sum of Three Hundred and no/100 Dollars ($300.00) per annum, in advance.

A 25% penalty will be added for payments received after due date.

The permit holder agrees to hold the City of Chicago harmless for any damage, relocation or replacement costs associated with damage, relocation or removal of private property caused by the City performing work in the public way.

Authority herein given and granted for a period of five (5) years from and after date of passage.

Cash America Pawn Of Chicago No. 2.

[O2015-7052]

Be It Ordained by the City Council of the City of Chicago:

SECTION 1. Permission and authority are hereby given and granted to Cash America Pawn of Chicago Number 2, upon the terms and subject to the conditions of this ordinance,

to maintain and use one (1) sign projecting over the public right-of-way attached to its premises known as 1909 West Howard Street. Said sign structure measures as follows: along West Howard Street, at thirty (30) feet in length, three (3) feet in height and twelve (12) feet above grade level. The location of said privilege shall be as shown on print(s) kept on file with the Department of Business Affairs and Consumer Protection and the Office of the City Clerk. Said privilege shall be constructed in accordance with plans and specifications approved by the Department of Transportation (Division of Project Development) and the Zoning Department -- Signs.

This grant of privilege in the public way shall be subject to the provisions of Section 10-28-015 and all other required provisions of the Municipal Code of Chicago.

The grantee shall pay to the City of Chicago as compensation for the privilege Number 1119952 herein granted the sum of Three Hundred and no/100 Dollars ($300.00) per annum, in advance.

A 25% penalty will be added for payments received after due date.

The permit holder agrees to hold the City of Chicago harmless for any damage, relocation or replacement costs associated with damage, relocation or removal of private property caused by the City performing work in the public way.

Authority herein given and granted for a period of five (5) years from and after July 28, 2015.

Celestial Ministries.

[O2015-6974]

Be It Ordained by the City Council of the City of Chicago:

SECTION 1. Permission and authority are hereby given and granted to Celestial Ministries, upon the terms and subject to the conditions of this ordinance, to maintain and use, as now constructed, one (1) staircase on the public right-of-way adjacent to its premises known as 2149 South Drake Avenue. Said staircase at South Drake Avenue measures eleven point four three (11.43) feet in length and point seven seven (.77) foot in width for a total of eight point eight (8.8) square feet. Existing staircase is approximately three point three (3.3) feet in height. The location of said privilege shall be as shown on print(s) kept on file with the Department of Business Affairs and Consumer Protection and the Office of the City Clerk. Said privilege shall be constructed in accordance with plans and specifications approved by the Department of transportation (Division of Project Development).

This grant of privilege in the public way shall be subject to the provisions of Section 10-28-015 and all other required provisions of the Municipal Code of Chicago.

The grantee shall pay to the City of Chicago as compensation for the privilege Number 1120166 herein granted the sum of Zero and no/100 Dollars ($0.00) per annum, in advance.

A 25% penalty will be added for payments received after due date.

The permit holder agrees to hold the City of Chicago harmless for any damage, relocation or replacement costs associated with damage, relocation or removal of private property caused by the City performing work in the public way.

Authority herein given and granted for a period of five (5) years from and after July 28, 2015.

Chicago Eye Institute.

[O2015-7041]

Be It Ordained by the City Council of the City of Chicago:

SECTION 1. Permission and authority are hereby given and granted to Chicago Eye Institute, upon the terms and subject to the conditions of this ordinance, to maintain and use one (1) sign projecting over the public right-of-way attached to its premises known as 3982 North Milwaukee Avenue. Said sign structure measures as follows: along North Milwaukee Avenue, at twenty-four (24) feet in length, one point three three (1.33) feet in height and fifteen (15) feet above grade level. The location of said privilege shall be as shown on print(s) kept on file with the Department of Business Affairs and Consumer Protection and the Office of the City Clerk. Said privilege shall be constructed in accordance with plans and specifications approved by the Department of Transportation (Division of Project Development) and the Zoning Department -- Signs.

This grant of privilege in the public way shall be subject to the provisions of Section 10-28-015 and all other required provisions of the Municipal Code of Chicago.

The grantee shall pay to the City of Chicago as compensation for the privilege Number 1119904 herein granted the sum of Three Hundred and no/100 Dollars ($300.00) per annum, in advance.

A 25% penalty will be added for payments received after due date.

The permit holder agrees to hold the City of Chicago harmless for any damage, relocation or replacement costs associated with damage, relocation or removal of private property caused by the City performing work in the public way.

Authority herein given and granted for a period of five (5) years from and after July 28, 2015.

Chicago Hope Academy.

[O2015-6945]

Be It Ordained by the City Council of the City of Chicago:

SECTION 1. Permission and authority are hereby given and granted to Chicago Hope Academy, upon the terms and subject to the conditions of this ordinance, to maintain and use one (1) sign projecting over the public right-of-way attached to its premises known as 2431 West Roosevelt Road. Said sign structure measures as follows: along West Roosevelt Road, at two point six seven (2.67) feet in length, four (4) feet in height and twelve (12) feet above grade level. The location of said privilege shall be as shown on print(s) kept on file with the Department of Business Affairs and Consumer Protection and the Office of the City Clerk. Said privilege shall be constructed in accordance with plans and specifications approved by the Department of Transportation (Division of Project Development) and the Zoning Department -- Signs.

This grant of privilege in the public way shall be subject to the provisions of Section 10-28-015 and all other required provisions of the Municipal Code of Chicago.

The grantee shall pay to the City of Chicago as compensation for the privilege Number 1110762 herein granted the sum of One Hundred and no/100 Dollars ($100.00) per annum, in advance.

A 25% penalty will be added for payments received after due date.

The permit holder agrees to hold the City of Chicago harmless for any damage, relocation or replacement costs associated with damage, relocation or removal of private property caused by the City performing work in the public way.

Authority herein given and granted for a period of five (5) years from and after date of passage.

Chicago Loop Alliance.
(11 E. Adams St.)

[O2015-7098]

Be It Ordained by the City Council of the City of Chicago:

SECTION 1. Permission and authority are hereby given and granted to Chicago Loop Alliance, upon the terms and subject to the conditions of this ordinance, to construct, install, maintain and use one (1) pedestrian counter projecting over the public right-of-way for visual coverage of the street adjacent to its premises known as 11 East Adams Street. Said pedestrian counter at East Adams Street measures point five eight (.58) foot in length, point five eight (.58) foot in width and one hundred ten (110) feet above grade level. Said pedestrian counter shall be installed on the roof and will overhang beyond the parapet to assure adequate visual coverage of the street level. The location of said privilege shall be as shown on print(s) kept on file with the Department of Business Affairs and Consumer Protection and the Office of the City Clerk. Said privilege shall be constructed in accordance with plans and specifications approved by the Department of Planning and Development and the Department of Transportation (Division of Project Development).

This grant of privilege in the public way shall be subject to the provisions of Section 10-28-015 and all other required provisions of the Municipal Code of Chicago.

The grantee shall pay to the City of Chicago as compensation for the privilege Number 1119942 herein granted the sum of Zero and no/100 Dollars ($0.00) per annum, in advance.

A 25% penalty will be added for payments received after due date.

The permit holder agrees to hold the City of Chicago harmless for any damage, relocation or replacement costs associated with damage, relocation or removal of private property caused by the City performing work in the public way.

Authority herein given and granted for a period of five (5) years from and after date of passage.

Chicago Loop Alliance.
(17 E. Monroe St.)

[O2015-7101]

Be It Ordained by the City Council of the City of Chicago:

SECTION 1. Permission and authority are hereby given and granted to Chicago Loop Alliance, upon the terms and subject to the conditions of this ordinance, to construct, install,

maintain and use one (1) pedestrian counter projecting over the public right-of-way for visual coverage of the street adjacent to its premises known as 17 East Monroe Street. Said pedestrian counter at South State Street measures point five eight (.58) foot in length, point five eight (.58) foot in width and two hundred twenty (220) feet above grade level. Said pedestrian counter shall be installed on the roof and will overhang beyond the parapet to assure adequate visual coverage of the street level. The location of said privilege shall be as shown on print(s) kept on file with the Department of Business Affairs and Consumer Protection and the Office of the City Clerk. Said privilege shall be constructed in accordance with plans and specifications approved by the Department of Planning and Development and the Department of Transportation (Division of Project Development).

This grant of privilege in the public way shall be subject to the provisions of Section 10-28-015 and all other required provisions of the Municipal Code of Chicago.

The grantee shall pay to the City of Chicago as compensation for the privilege Number 1119939 herein granted the sum of Zero and no/100 Dollars ($0.00) per annum, in advance.

A 25% penalty will be added for payments received after due date.

The permit holder agrees to hold the City of Chicago harmless for any damage, relocation or replacement costs associated with damage, relocation or removal of private property caused by the City performing work in the public way.

Authority herein given and granted for a period of five (5) years from and after date of passage.

Chicago Loop Alliance.
(321 S. Plymouth Ct.)

[O2015-6875]

Be It Ordained by the City Council of the City of Chicago:

SECTION 1. Permission and authority are hereby given and granted to Chicago Loop Alliance, upon the terms and subject to the conditions of this ordinance, to construct, install, maintain and use one (1) pedestrian counter projecting over the public right-of-way for visual coverage of the street adjacent to its premises known as 321 South Plymouth Court. Said pedestrian counter at South Plymouth Court measures point five eight (.58) foot in length, point five eight (.58) foot in width and one hundred twenty (120) feet above grade level. Said pedestrian counter shall be installed on the roof and will overhang beyond the parapet to assure adequate visual coverage of the street level. The location of said privilege shall be as shown on print(s) kept on file with the Department of Business Affairs and Consumer Protection and the Office of the City Clerk. Said privilege shall be constructed in accordance

with plans and specifications approved by the Department of Planning and Development and the Department of Transportation (Division of Project Development).

This grant of privilege in the public way shall be subject to the provisions of Section 10-28-015 and all other required provisions of the Municipal Code of Chicago.

The grantee shall pay to the City of Chicago as compensation for the privilege Number 1120094 herein granted the sum of Zero and no/100 Dollars ($0.00) per annum, in advance.

A 25% penalty will be added for payments received after due date.

The permit holder agrees to hold the City of Chicago harmless for any damage, relocation or replacement costs associated with damage, relocation or removal of private property caused by the City performing work in the public way.

Authority herein given and granted for a period of five (5) years from and after date of passage.

Chicago Loop Alliance.
(1 S. State St.)

[O2015-7087]

Be It Ordained by the City Council of the City of Chicago:

SECTION 1. Permission and authority are hereby given and granted to Chicago Loop Alliance, upon the terms and subject to the conditions of this ordinance, to construct, install, maintain and use one (1) pedestrian counter projecting over the public right-of-way for security purposes adjacent to its premises known as 1 South State Street. Said pedestrian counter at South State Street measures point five eight (.58) foot in length, point five eight (.58) foot in width and one hundred twenty (120) feet above grade level. Said pedestrian counter shall be installed on the roof and will overhang beyond the parapet to assure adequate visual coverage of the street level. The location of said privilege shall be as shown on print(s) kept on file with the Department of Business Affairs and Consumer Protection and the Office of the City Clerk. Said privilege shall be constructed in accordance with plans and specifications approved by the Department of Planning and Development and the Department of Transportation (Division of Project Development).

This grant of privilege in the public way shall be subject to the provisions of Section 10-28-015 and all other required provisions of the Municipal Code of Chicago.

The grantee shall pay to the City of Chicago as compensation for the privilege Number 1120096 herein granted the sum of Zero and no/100 Dollars ($0.00) per annum, in advance.

A 25% penalty will be added for payments received after due date.

The permit holder agrees to hold the City of Chicago harmless for any damage, relocation or replacement costs associated with damage, relocation or removal of private property caused by the City performing work in the public way.

Authority herein given and granted for a period of five (5) years from and after date of passage.

Chicago Loop Alliance.
(111 N. State St.)
(Pedestrian Counters)

[O2015-7115]

Be It Ordained by the City Council of the City of Chicago:

SECTION 1. Permission and authority are hereby given and granted to Chicago Loop Alliance, upon the terms and subject to the conditions of this ordinance, to construct, install, maintain and use two (2) pedestrian counters projecting over the public right-of-way for visual coverage of the street adjacent to its premises known as 111 North State Street. Said pedestrian counters at North State Street measure two (2) at point five eight (.58) foot in length, point five eight (.58) foot in width and one hundred twenty (120) feet above grade level. Said pedestrian counters shall be installed on the roof and will overhang beyond the parapet to assure adequate visual coverage of the street level. The location of said privilege shall be as shown on print(s) kept on file with the Department of Business Affairs and Consumer Protection and the Office of the City Clerk. Said privilege shall be constructed in accordance with plans and specifications approved by the Department of Planning and Development and the Department of Transportation (Division of Project Development).

This grant of privilege in the public way shall be subject to the provisions of Section 10-28-015 and all other required provisions of the Municipal Code of Chicago.

The grantee shall pay to the City of Chicago as compensation for the privilege Number 1119946 herein granted the sum of Zero and no/100 Dollars ($0.00) per annum, in advance.

A 25% penalty will be added for payments received after due date.

The permit holder agrees to hold the City of Chicago harmless for any damage, relocation or replacement costs associated with damage, relocation or removal of private property caused by the City performing work in the public way.

Authority herein given and granted for a period of five (5) years from and after date of passage.

Chicago Loop Alliance.
(111 N. State St.)
(Security Cameras)

[O2015-7132]

Be It Ordained by the City Council of the City of Chicago:

SECTION 1. Permission and authority are hereby given and granted to Chicago Loop Alliance, upon the terms and subject to the conditions of this ordinance, to construct, install, maintain and use two (2) security cameras projecting over the public right-of-way for security purposes adjacent to its premises known as 111 North State Street. Said security cameras at North State Street measure two (2) at point five eight (.58) foot in length, point five eight (.58) foot in width and one hundred twenty (120) feet above grade level. The location of said privilege shall be as shown on print(s) kept on file with the Department of Business Affairs and Consumer Protection and the Office of the City Clerk. Said privilege shall be constructed in accordance with plans and specifications approved by the Department of Planning and Development and the Department of Transportation (Division of Project Development).

This grant of privilege in the public way shall be subject to the provisions of Section 10-28-015 and all other required provisions of the Municipal Code of Chicago.

The grantee shall pay to the City of Chicago as compensation for the privilege Number 1119946 herein granted the sum of Zero and no/100 Dollars ($0.00) per annum, in advance.

A 25% penalty will be added for payments received after due date.

The permit holder agrees to hold the City of Chicago harmless for any damage, relocation or replacement costs associated with damage, relocation or removal of private property caused by the City performing work in the public way.

Authority herein given and granted for a period of five (5) years from and after date of passage.

Chicago Loop Alliance.
(190 N. State St.)

[O2015-7117]

Be It Ordained by the City Council of the City of Chicago:

SECTION 1. Permission and authority are hereby given and granted to Chicago Loop Alliance, upon the terms and subject to the conditions of this ordinance, to construct, install, maintain and use one (1) pedestrian counter projecting over the public right-of-way for visual coverage of the street adjacent to its premises known as 190 North State Street. Said pedestrian counter at North State Street measures point five eight (.58) foot in length, point five eight (.58) foot in width and one hundred twenty (120) feet above grade level. Said pedestrian counter shall be installed on the roof and will overhang beyond the parapet to assure adequate visual coverage of the street level. The location of said privilege shall be as shown on print(s) kept on file with the Department of Business Affairs and Consumer Protection and the Office of the City Clerk. Said privilege shall be constructed in accordance with plans and specifications approved by the Department of Planning and Development and the Department of Transportation (Division of Project Development).

This grant of privilege in the public way shall be subject to the provisions of Section 10-28-015 and all other required provisions of the Municipal Code of Chicago.

The grantee shall pay to the City of Chicago as compensation for the privilege Number 1119941 herein granted the sum of Zero and no/100 Dollars ($0.00) per annum, in advance.

A 25% penalty will be added for payments received after due date.

The permit holder agrees to hold the City of Chicago harmless for any damage, relocation or replacement costs associated with damage, relocation or removal of private property caused by the City performing work in the public way.

Authority herein given and granted for a period of five (5) years from and after date of passage.

Chicago Loop Alliance.
(201 N. State St.)

[O2015-7118]

Be It Ordained by the City Council of the City of Chicago:

SECTION 1. Permission and authority are hereby given and granted to Chicago Loop Alliance, upon the terms and subject to the conditions of this ordinance, to construct, install,

maintain and use one (1) pedestrian counter projecting over the public right-of-way for visual coverage of the street adjacent to its premises known as 201 North State Street. Said pedestrian counter at North State Street measures point five eight (.58) foot in length, point five eight (.58) foot in width and two hundred sixty (260) feet above grade level. Said pedestrian counter shall be installed on the roof and will overhang beyond the parapet to assure adequate visual coverage of the street level. The location of said privilege shall be as shown on print(s) kept on file with the Department of Business Affairs and Consumer Protection and the Office of the City Clerk. Said privilege shall be constructed in accordance with plans and specifications approved by the Department of Planning and Development and the Department of Transportation (Division of Project Development).

This grant of privilege in the public way shall be subject to the provisions of Section 10-28-015 and all other required provisions of the Municipal Code of Chicago.

The grantee shall pay to the City of Chicago as compensation for the privilege Number 1119944 herein granted the sum of Zero and no/100 Dollars ($0.00) per annum, in advance.

A 25% penalty will be added for payments received after due date.

The permit holder agrees to hold the City of Chicago harmless for any damage, relocation or replacement costs associated with damage, relocation or removal of private property caused by the City performing work in the public way.

Authority herein given and granted for a period of five (5) years from and after date of passage.

Chicago Loop Alliance.
(401 S. State St.)

[O2015-6879]

Be It Ordained by the City Council of the City of Chicago:

SECTION 1. Permission and authority are hereby given and granted to Chicago Loop Alliance, upon the terms and subject to the conditions of this ordinance, to construct, install, maintain and use two (2) pedestrian counters projecting over the public right-of-way for visual coverage of the street adjacent to its premises known as 401 South State Street. Said pedestrian counters at South State Street measure two (2) at point five eight (.58) foot in length, point five eight (.58) foot in width and one hundred forty-five (145) feet above grade level. Said pedestrian counters shall be installed on the roof and will overhang beyond the parapet to assure adequate visual coverage of the street level. The location of said privilege

shall be as shown on print(s) kept on file with the Department of Business Affairs and Consumer Protection and the Office of the City Clerk. Said privilege shall be constructed in accordance with plans and specifications approved by the Department of Planning and Development and the Department of Transportation (Division of Project Development).

This grant of privilege in the public way shall be subject to the provisions of Section 10-28-015 and all other required provisions of the Municipal Code of Chicago.

The grantee shall pay to the City of Chicago as compensation for the privilege Number 1119943 herein granted the sum of Zero and no/100 Dollars ($0.00) per annum, in advance.

A 25% penalty will be added for payments received after due date.

The permit holder agrees to hold the City of Chicago harmless for any damage, relocation or replacement costs associated with damage, relocation or removal of private property caused by the City performing work in the public way.

Authority herein given and granted for a period of five (5) years from and after date of passage.

Chicago Loop Alliance.
(1 E. Wacker Dr.)

[O2015-7120]

Be It Ordained by the City Council of the City of Chicago:

SECTION 1. Permission and authority are hereby given and granted to Chicago Loop Alliance, upon the terms and subject to the conditions of this ordinance, to construct, install, maintain and use one (1) pedestrian counter projecting over the public right-of-way for visual coverage of the street adjacent to its premises known as 1 East Wacker Drive. Said pedestrian counter at East Wacker Drive measures point five eight (.58) foot in length, point five eight (.58) foot in width and one hundred twenty (120) feet above grade level. Said pedestrian counter shall be installed on the roof and will overhang beyond the parapet to assure adequate visual coverage of the street level. The location of said privilege shall be as shown on print(s) kept on file with the Department of Business Affairs and Consumer Protection and the Office of the City Clerk. Said privilege shall be constructed in accordance with plans and specifications approved by the Department of Planning and Development and the Department of Transportation (Division of Project Development).

This grant of privilege in the public way shall be subject to the provisions of Section 10-28-015 and all other required provisions of the Municipal Code of Chicago.

The grantee shall pay to the City of Chicago as compensation for the privilege Number 1120092 herein granted the sum of Zero and no/100 Dollars ($0.00) per annum, in advance.

A 25% penalty will be added for payments received after due date.

The permit holder agrees to hold the City of Chicago harmless for any damage, relocation or replacement costs associated with damage, relocation or removal of private property caused by the City performing work in the public way.

Authority herein given and granted for a period of five (5) years from and after date of passage.

Chicago Loop Alliance.
(1 W. Wacker Dr.)

[O2015-7122]

Be It Ordained by the City Council of the City of Chicago:

SECTION 1. Permission and authority are hereby given and granted to Chicago Loop Alliance, upon the terms and subject to the conditions of this ordinance, to construct, install, maintain and use one (1) pedestrian counter projecting over the public right-of-way for visual coverage of the street adjacent to its premises known as 1 West Wacker Drive. Said pedestrian counter at West Wacker Drive measures point five eight (.58) foot in length, point five eight (.58) foot in width and one hundred twenty (120) feet above grade level. Said pedestrian counter shall be installed on the roof and will overhang beyond the parapet to assure adequate visual coverage of the street level. The location of said privilege shall be as shown on print(s) kept on file with the Department of Business Affairs and Consumer Protection and the Office of the City Clerk. Said privilege shall be constructed in accordance with plans and specifications approved by the Department of Planning and Development and the Department of Transportation (Division of Project Development).

This grant of privilege in the public way shall be subject to the provisions of Section 10-28-015 and all other required provisions of the Municipal Code of Chicago.

The grantee shall pay to the City of Chicago as compensation for the privilege Number 1120097 herein granted the sum of Zero and no/100 Dollars ($0.00) per annum, in advance.

A 25% penalty will be added for payments received after due date.

The permit holder agrees to hold the City of Chicago harmless for any damage, relocation or replacement costs associated with damage, relocation or removal of private property caused by the City performing work in the public way.

Authority herein given and granted for a period of five (5) years from and after date of passage.

Chicago Public Schools.
(6350 S. Steward Ave.)

[O2015-6937]

Be It Ordained by the City Council of the City of Chicago:

SECTION 1. Permission and authority are hereby given and granted to Chicago Public Schools, upon the terms and subject to the conditions of this ordinance, to maintain and use, as now constructed, four (4) fences on the public right-of-way adjacent to its premises known as 6350 South Stewart Avenue. Said fence at South Stewart Avenue measures one (1) at two hundred ninety (290) feet in length and one (1) foot in width for a total of two hundred ninety (290) square feet. Existing fence is approximately four (4) feet in height. Said fence at West 64th Street measures one (1) at two hundred thirty-two (232) feet in length and one (1) foot in width for a total of two hundred thirty-two (232) square feet. Existing fence is approximately four (4) feet in height. Said fence at West 64th Street measures one (1) at thirty-four (34) feet in length and one (1) foot in width for a total of thirty-four (34) square feet. Existing fence is approximately six (6) feet in height. Said fence at South Eggleston Avenue measures one (1) at twelve (12) feet in length and one (1) foot in width for a total of twelve (12) square feet. Existing fence is approximately six (6) feet in height. Said fence at South Eggleston Avenue measures one (1) at one hundred (100) feet in length and one (1) foot in width for a total of one hundred (100) square feet. Existing fence is approximately six (6) feet in height. The location of said privilege shall be as shown on print(s) kept on file with the Department of Business Affairs and Consumer Protection and the Office of the City Clerk. Said privilege shall be constructed in accordance with plans and specifications approved by the Department of Transportation (Division of Project Development).

This grant of privilege in the public way shall be subject to the provisions of Section 10-28-015 and all other required provisions of the Municipal Code of Chicago.

The grantee shall pay to the City of Chicago as compensation for the privilege Number 1120105 herein granted the sum of Zero and no/100 Dollars ($0.00) per annum, in advance.

A 25% penalty will be added for payments received after due date.

The permit holder agrees to hold the City of Chicago harmless for any damage, relocation or replacement costs associated with damage, relocation or removal of private property caused by the City performing work in the public way.

Authority herein given and granted for a period of five (5) years from and after June 30, 2015.

Chicago Public Schools.
(25 W. 47th St.)

[O2015-6827]

Be It Ordained by the City Council of the City of Chicago:

SECTION 1. Permission and authority are hereby given and granted to Chicago Public Schools, upon the terms and subject to the conditions of this ordinance, to maintain and use, as now constructed, one (1) fence on the public right-of-way adjacent to its premises known as 25 West 47th Street. Said fence at West 47th Street measures two hundred five (205) feet in length and one (1) foot in width for a total of two hundred five (205) square feet. Existing fence is approximately four (4) feet in height. The location of said privilege shall be as shown on print(s) kept on file with the Department of Business Affairs and Consumer Protection and the Office of the City Clerk. Said privilege shall be constructed in accordance with plans and specifications approved by the Department of Transportation (Division of Project Development).

This grant of privilege in the public way shall be subject to the provisions of Section 10-28-015 and all other required provisions of the Municipal Code of Chicago.

The grantee shall pay to the City of Chicago as compensation for the privilege Number 1120106 herein granted the sum of Zero and no/100 Dollars ($0.00) per annum, in advance.

A 25% penalty will be added for payments received after due date.

The permit holder agrees to hold the City of Chicago harmless for any damage, relocation or replacement costs associated with damage, relocation or removal of private property caused by the City performing work in the public way.

Authority herein given and granted for a period of five (5) years from and after June 30, 2015.

Chicago Tabernacle.

[O2015-6983]

Be It Ordained by the City Council of the City of Chicago:

SECTION 1. Permission and authority are hereby given and granted to Chicago Tabernacle, upon the terms and subject to the conditions of this ordinance, to maintain and use one (1) sign projecting over the public right-of-way attached to its premises known as 3231 North Cicero Avenue. Said sign structure measures as follows: along North Cicero Avenue, at thirty-six point three three (36.33) feet in length, one point one seven (1.17) feet in height and thirteen point zero eight (13.08) feet above grade level. The location of said privilege shall be as shown on print(s) kept on file with the Department of Business Affairs and Consumer Protection and the Office of the City Clerk. Said privilege shall be constructed in accordance with plans and specifications approved by the Department of Transportation (Division of Project Development) and the Zoning Department -- Signs.

This grant of privilege in the public way shall be subject to the provisions of Section 10-28-015 and all other required provisions of the Municipal Code of Chicago.

The grantee shall pay to the City of Chicago as compensation for the privilege Number 1117574 herein granted the sum of Three Hundred and no/100 Dollars ($300.00) per annum, in advance.

A 25% penalty will be added for payments received after due date.

The permit holder agrees to hold the City of Chicago harmless for any damage, relocation or replacement costs associated with damage, relocation or removal of private property caused by the City performing work in the public way.

Authority herein given and granted for a period of five (5) years from and after date of passage.

———

The Chicago Tattooing Company, Inc.

[O2015-6999]

Be It Ordained by the City Council of the City of Chicago:

SECTION 1. Permission and authority are hereby given and granted to The Chicago Tattooing Company, Inc., upon the terms and subject to the conditions of this ordinance, to maintain and use one (1) sign projecting over the public right-of-way attached to its premises known as 1017 West Belmont Avenue. Said sign structure measures as follows: along West Belmont Avenue, at six (6) feet in length, four (4) feet in height and eleven (11) feet above

grade level. The location of said privilege shall be as shown on print(s) kept on file with the Department of Business Affairs and Consumer Protection and the Office of the City Clerk. Said privilege shall be constructed in accordance with plans and specifications approved by the Department of Transportation (Division of Project Development) and the Zoning Department -- Signs.

This grant of privilege in the public way shall be subject to the provisions of Section 10-28-015 and all other required provisions of the Municipal Code of Chicago.

The grantee shall pay to the City of Chicago as compensation for the privilege Number 1120011 herein granted the sum of One Hundred and no/100 Dollars ($100.00) per annum, in advance.

A 25% penalty will be added for payments received after due date.

The permit holder agrees to hold the City of Chicago harmless for any damage, relocation or replacement costs associated with damage, relocation or removal of private property caused by the City performing work in the public way.

Authority herein given and granted for a period of five (5) years from and after September 8, 2015.

Chris Schultz State Farm Agency.

[O2015-6982]

Be It Ordained by the City Council of the City of Chicago:

SECTION 1. Permission and authority are hereby given and granted to Chris Schultz State Farm Agency, upon the terms and subject to the conditions of this ordinance, to construct, install, maintain and use one (1) planter on the public right-of-way for beautification purposes adjacent to its premises known as 6430 North Central Avenue. Said planter at North Central Avenue measures one point eight four (1.84) feet in length and one point eight four (1.84) feet in width for a total of three point three nine (3.39) square feet. Grantee must allow the required clear and unobstructed space for pedestrian passage at all times per rules and regulations approved by the Department of Transportation. The location of said privilege shall be as shown on print(s) kept on file with the Department of Business Affairs and Consumer Protection and the Office of the City Clerk. Said privilege shall be constructed in accordance with plans and specifications approved by the Department of Planning and Development and the Department of Transportation (Division of Project Development).

This grant of privilege in the public way shall be subject to the provisions of Section 10-28-015 and all other required provisions of the Municipal Code of Chicago.

The grantee shall pay to the City of Chicago as compensation for the privilege Number 1119324 herein granted the sum of Zero and no/100 Dollars ($0.00) per annum, in advance.

A 25% penalty will be added for payments received after due date.

The permit holder agrees to hold the City of Chicago harmless for any damage, relocation or replacement costs associated with damage, relocation or removal of private property caused by the City performing work in the public way.

Authority herein given and granted for a period of five (5) years from and after date of passage.

City Olive.

[O2015-6963]

Be It Ordained by the City Council of the City of Chicago:

SECTION 1. Permission and authority are hereby given and granted to City Olive, upon the terms and subject to the conditions of this ordinance, to maintain and use one (1) sign projecting over the public right-of-way attached to its premises known as 5644 North Clark Street. Said sign structures measure as follows: along North Clark Street, at three (3) feet in length, two (2) feet in height and nine (9) feet above grade level. The location of said privilege shall be as shown on print(s) kept on file with the Department of Business Affairs and Consumer Protection and the Office of the City Clerk. Said privilege shall be constructed in accordance with plans and specifications approved by the Department of Transportation (Division of Project Development) and the Zoning Department -- Signs.

This grant of privilege in the public way shall be subject to the provisions of Section 10-28-015 and all other required provisions of the Municipal Code of Chicago.

The grantee shall pay to the City of Chicago as compensation for the privilege Number 1119931 herein granted the sum of One Hundred and no/100 Dollars ($100.00) per annum, in advance.

A 25% penalty will be added for payments received after due date.

The permit holder agrees to hold the City of Chicago harmless for any damage, relocation or replacement costs associated with damage, relocation or removal of private property caused by the City performing work in the public way.

Authority herein given and granted for a period of five (5) years from and after date of passage.

Cityfront Center West Association.

[O2015-7081]

Be It Ordained by the City Council of the City of Chicago:

SECTION 1. Permission and authority are hereby given and granted to Cityfront Center West Association, upon the terms and subject to the conditions of this ordinance, to maintain and use, as now constructed, nine (9) planters on the public right-of-way for beautification purposes adjacent to its premises known as 220 East Illinois Street. Said planters at East Illinois Street measure seven (7) at six (6) feet in length and four (4) feet in width for a total of one hundred sixty-eight (168) square feet and two (2) at twelve (12) feet in length and five (5) feet in width for a total of one hundred twenty (120) square feet. Grantee must allow the required clear and unobstructed space for pedestrian passage at all times per rules and regulations approved by the Department of Transportation. The location of said privilege shall be as shown on print(s) kept on file with the Department of Business Affairs and Consumer Protection and the Office of the City Clerk. Said privilege shall be constructed in accordance with plans and specifications approved by the Department of Planning and Development and the Department of Transportation (Division of Project Development).

This grant of privilege in the public way shall be subject to the provisions of Section 10-28-015 and all other required provisions of the Municipal Code of Chicago.

The grantee shall pay to the City of Chicago as compensation for the privilege Number 1119933 herein granted the sum of Zero and no/100 Dollars ($0.00) per annum, in advance.

A 25% penalty will be added for payments received after due date.

The permit holder agrees to hold the City of Chicago harmless for any damage, relocation or replacement costs associated with damage, relocation or removal of private property caused by the City performing work in the public way.

Authority herein given and granted for a period of five (5) years from and after date of passage.

———

Coalfire.

[O2015-7000]

Be It Ordained by the City Council of the City of Chicago:

SECTION 1. Permission and authority are hereby given and granted to Coalfire, upon the terms and subject to the conditions of this ordinance, to maintain and use one (1) sign

projecting over the public right-of-way attached to its premises known as 3705 -- 3707 North Southport Avenue. Said sign structure measures as follows: along North Southport Avenue, at four point eight three (4.83) feet in length, one point four two (1.42) feet in height and eleven (11) feet above grade level. The location of said privilege shall be as shown on print(s) kept on file with the Department of Business Affairs and Consumer Protection and the Office of the City Clerk. Said privilege shall be constructed in accordance with plans and specifications approved by the Department of Transportation (Division of Project Development) and the Zoning Department -- Signs.

This grant of privilege in the public way shall be subject to the provisions of Section 10-28-015 and all other required provisions of the Municipal Code of Chicago.

The grantee shall pay to the City of Chicago as compensation for the privilege Number 1118253 herein granted the sum of One Hundred and no/100 Dollars ($100.00) per annum, in advance.

A 25% penalty will be added for payments received after due date.

The permit holder agrees to hold the City of Chicago harmless for any damage, relocation or replacement costs associated with damage, relocation or removal of private property caused by the City performing work in the public way.

Authority herein given and granted for a period of five (5) years from and after date of passage.

Columbia College Chicago.

[O2015-7084]

Be It Ordained by the City Council of the City of Chicago:

SECTION 1. Permission and authority are hereby given and granted to Columbia College Chicago, upon the terms and subject to the conditions of this ordinance, to maintain and use, as now constructed, two (2) vaults under the public right-of-way adjacent to its premises known as 623 South Wabash Avenue. Said vault at South Wabash Avenue measures one (1) at eighty-nine (89) feet in length and seventeen (17) feet in width for a total of one thousand five hundred thirteen (1,513) square feet. Existing vault is used for utilities, supplies and storage. Said vault at public alley measures one (1) at one hundred twenty (120) feet in length and eight point five (8.5) feet in width for a total of one thousand twenty (1,020) square feet. Existing vault is used for utility sewer lines. The location of said privilege shall be as shown on print(s) kept on file with the Department of Business Affairs and Consumer Protection and the Office of the City Clerk. Said privilege shall be constructed in accordance with plans and specifications approved by the Department of Transportation (Office of Underground Coordination).

This grant of privilege in the public way shall be subject to the provisions of Section 10-28-015 and all other required provisions of the Municipal Code of Chicago.

The grantee shall pay to the City of Chicago as compensation for the privilege Number 1120090 herein granted the sum of Two Thousand One Hundred Sixty and no/100 Dollars ($2,160.00) per annum, in advance.

A 25% penalty will be added for payments received after due date.

The permit holder agrees to hold the City of Chicago harmless for any damage, relocation or replacement costs associated with damage, relocation or removal of private property caused by the City performing work in the public way.

Authority herein given and granted for a period of five (5) years from and after September 12, 2015.

Columbia Sportwear Company.
(Door Swings)

[O2015-7091]

Be It Ordained by the City Council of the City of Chicago:

SECTION 1. Permission and authority are hereby given and granted to Columbia Sportswear Company, upon the terms and subject to the conditions of this ordinance, to maintain and use, as now constructed, two (2) door swings on the public right-of-way adjacent to its premises known as 830 North Michigan Avenue. Said door swings at North Michigan Avenue measure two (2) at three (3) feet in length and two (2) feet in width for a total of twelve (12) square feet. The location of said privilege shall be as shown on print(s) kept on file with the Department of Business Affairs and Consumer Protection and the Office of the City Clerk. Said privilege shall be constructed in accordance with plans and specifications approved by the Department of Transportation (Division of Project Development).

This grant of privilege in the public way shall be subject to the provisions of Section 10-28-015 and all other required provisions of the Municipal Code of Chicago.

The grantee shall pay to the City of Chicago as compensation for the privilege Number 1119919 herein granted the sum of One Hundred Fifty and no/100 Dollars ($150.00) per annum, in advance.

A 25% penalty will be added for payments received after due date.

The permit holder agrees to hold the City of Chicago harmless for any damage, relocation or replacement costs associated with damage, relocation or removal of private property caused by the City performing work in the public way.

Authority herein given and granted for a period of five (5) years from and after March 10, 2015.

Columbia Sportswear Company.
(Revolving Door)

[O2015-7093]

Be It Ordained by the City Council of the City of Chicago:

SECTION 1. Permission and authority are hereby given and granted to Columbia Sportswear Company, upon the terms and subject to the conditions of this ordinance, to maintain and use, as now constructed, one (1) revolving door on the public right-of-way adjacent to its premises known as 830 North Michigan Avenue. Said revolving door at North Michigan Avenue measures seven (7) feet in length and two (2) feet in width for a total of fourteen (14) square feet. The location of said privilege shall be as shown on print(s) kept on file with the Department of Business Affairs and Consumer Protection and the Office of the City Clerk. Said privilege shall be constructed in accordance with plans and specifications approved by the Department of Planning and Development and the Department of Transportation (Division of Project Development).

This grant of privilege in the public way shall be subject to the provisions of Section 10-28-015 and all other required provisions of the Municipal Code of Chicago.

The grantee shall pay to the City of Chicago as compensation for the privilege Number 1119921herein granted the sum of Four Hundred and no/100 Dollars ($400.00) per annum, in advance.

A 25% penalty will be added for payments received after due date.

The permit holder agrees to hold the City of Chicago harmless for any damage, relocation or replacement costs associated with damage, relocation or removal of private property caused by the City performing work in the public way.

Authority herein given and granted for a period of five (5) years from and after March 10, 2015.

Completions +.

[O2015-6873]

Be It Ordained by the City Council of the City of Chicago:

SECTION 1. Permission and authority are hereby given and granted to Completions +, upon the terms and subject to the conditions of this ordinance, to maintain and use one (1) sign projecting over the public right-of-way attached to its premises known as 553 East 75th Street. Said sign structure measures as follows: along East 75th Street, at nine point five (9.5) feet in length, four (4) feet in height and twelve (12) feet above grade level. The location of said privilege shall be as shown on print(s) kept on file with the Department of Business Affairs and Consumer Protection and the Office of the City Clerk. Said privilege shall be constructed in accordance with plans and specifications approved by the Department of Transportation (Division of Project Development) and the Zoning Department -- Signs.

This grant of privilege in the public way shall be subject to the provisions of Section 10-28-015 and all other required provisions of the Municipal Code of Chicago.

The grantee shall pay to the City of Chicago as compensation for the privilege Number 1119914 herein granted the sum of Three Hundred and no/100 Dollars ($300.00) per annum, in advance.

A 25% penalty will be added for payments received after due date.

The permit holder agrees to hold the City of Chicago harmless for any damage, relocation or replacement costs associated with damage, relocation or removal of private property caused by the City performing work in the public way.

Authority herein given and granted for a period of five (5) years from and after May 13, 2014.

Continental Care Center.

[O2015-6966]

Be It Ordained by the City Council of the City of Chicago:

SECTION 1. Permission and authority are hereby given and granted to Continental Care Center, upon the terms and subject to the conditions of this ordinance, to maintain and use one (1) sign projecting over the public right-of-way attached to its premises known as 5334 -- 5336 North Western Avenue. Said sign structure measures as follows: along North Western Avenue, at ten (10) feet in length, five point six seven (5.67) feet in height and ten (10) feet above grade level. The location of said privilege shall be as shown on print(s)

kept on file with the Department of Business Affairs and Consumer Protection and the Office of the City Clerk. Said privilege shall be constructed in accordance with plans and specifications approved by the Department of Transportation (Division of Project Development) and the Zoning Department -- Signs.

This grant of privilege in the public way shall be subject to the provisions of Section 10-28-015 and all other required provisions of the Municipal Code of Chicago.

The grantee shall pay to the City of Chicago as compensation for the privilege Number 1120040 herein granted the sum of Three Hundred and no/100 Dollars ($300.00) per annum, in advance.

A 25% penalty will be added for payments received after due date.

The permit holder agrees to hold the City of Chicago harmless for any damage, relocation or replacement costs associated with damage, relocation or removal of private property caused by the City performing work in the public way.

Authority herein given and granted for a period of five (5) years from and after May 13, 2014.

Country Financial.
(1701 W. Belmont Ave.)

[O2015-7023]

Be It Ordained by the City Council of the City of Chicago:

SECTION 1. Permission and authority are hereby given and granted to Country Financial, upon the terms and subject to the conditions of this ordinance, to maintain and use two (2) signs projecting over the public right-of-way attached to its premises known as 1701 West Belmont Avenue. Said sign structures measure as follows: along West Belmont Avenue, two (2) at seven point four two (7.42) feet in length, two point nine two (2.92) feet in height and eleven (11) feet above grade level. The location of said privilege shall be as shown on print(s) kept on file with the Department of Business Affairs and Consumer Protection and the Office of the City Clerk. Said privilege shall be constructed in accordance with plans and specifications approved by the Department of Transportation (Division of Project Development) and the Zoning Department -- Signs.

This grant of privilege in the public way shall be subject to the provisions of Section 10-28-015 and all other required provisions of the Municipal Code of Chicago.

The grantee shall pay to the City of Chicago as compensation for the privilege Number 1119661 herein granted the sum of One Hundred Seventy-five and no/100 Dollars ($175.00) per annum, in advance.

A 25% penalty will be added for payments received after due date.

The permit holder agrees to hold the City of Chicago harmless for any damage, relocation or replacement costs associated with damage, relocation or removal of private property caused by the City performing work in the public way.

Authority herein given and granted for a period of five (5) years from and after date of passage.

Country Financial.
(4306 N. Lincoln Ave.)

[O2015-6781]

Be It Ordained by the City Council of the City of Chicago:

SECTION 1. Permission and authority are hereby given and granted to Country Financial, upon the terms and subject to the conditions of this ordinance, to maintain and use one (1) sign projecting over the public right-of-way attached to its premises known as 4306 North Lincoln Avenue. Said sign structure measures as follows: along North Lincoln Avenue, at four point five eight (4.58) feet in length, two (2) feet in height and eight (8) feet above grade level. The location of said privilege shall be as shown on print(s) kept on file with the Department of Business Affairs and Consumer Protection and the Office of the City Clerk. Said privilege shall be constructed in accordance with plans and specifications approved by the Department of Transportation (Division of Project Development) and the Zoning Department -- Signs.

This grant of privilege in the public way shall be subject to the provisions of Section 10-28-015 and all other required provisions of the Municipal Code of Chicago.

The grantee shall pay to the City of Chicago as compensation for the privilege Number 1119598 herein granted the sum of One Hundred and no/100 Dollars ($100.00) per annum, in advance.

A 25% penalty will be added for payments received after due date.

The permit holder agrees to hold the City of Chicago harmless for any damage, relocation or replacement costs associated with damage, relocation or removal of private property caused by the City performing work in the public way.

Authority herein given and granted for a period of five (5) years from and after date of passage.

Country Financial.
(10414 S. Western Ave.)

[O2015-6926]

Be It Ordained by the City Council of the City of Chicago:

SECTION 1. Permission and authority are hereby given and granted to Country Financial, upon the terms and subject to the conditions of this ordinance, to maintain and use one (1) sign projecting over the public right-of-way attached to its premises known as 10414 South Western Avenue. Said sign structure measures as follows: along South Western Avenue, at seven point five eight (7.58) feet in length, two point six seven (2.67) feet in height and twelve (12) feet above grade level. The location of said privilege shall be as shown on print(s) kept on file with the Department of Business Affairs and Consumer Protection and the Office of the City Clerk. Said privilege shall be constructed in accordance with plans and specifications approved by the Department of Transportation (Division of Project Development) and the Zoning Department -- Signs.

This grant of privilege in the public way shall be subject to the provisions of Section 10-28-015 and all other required provisions of the Municipal Code of Chicago.

The grantee shall pay to the City of Chicago as compensation for the privilege Number 1119416 herein granted the sum of One Hundred and no/100 Dollars ($100.00) per annum, in advance.

A 25% penalty will be added for payments received after due date.

The permit holder agrees to hold the City of Chicago harmless for any damage, relocation or replacement costs associated with damage, relocation or removal of private property caused by the City performing work in the public way.

Authority herein given and granted for a period of five (5) years from and after date of passage.

Crash Champions LLC.

[O2015-6984]

Be It Ordained by the City Council of the City of Chicago:

SECTION 1. Permission and authority are hereby given and granted to Crash Champions LLC, upon the terms and subject to the conditions of this ordinance, to maintain

and use three (3) signs projecting over the public right-of-way attached to its premises known as 5350 -- 5354 West Belmont Avenue. Said sign structures measure as follows: along West Belmont Avenue, one (1) at nine (9) feet in length, five (5) feet in height and thirteen (13) feet above grade level, one (1) at twenty-four (24) feet in length, six point zero nine (6.09) feet in height and fifteen (15) feet above grade level and one (1) at sixteen (16) feet in length, four (4) feet in height and fifteen (15) feet above grade level. The location of said privilege shall be as shown on print(s) kept on file with the Department of Business Affairs and Consumer Protection and the Office of the City Clerk. Said privilege shall be constructed in accordance with plans and specifications approved by the Department of Transportation (Division of Project Development) and the Zoning Department -- Signs.

This grant of privilege in the public way shall be subject to the provisions of Section 10-28-015 and all other required provisions of the Municipal Code of Chicago.

The grantee shall pay to the City of Chicago as compensation for the privilege Number 1115196 herein granted the sum of Nine Hundred and no/100 Dollars ($900.00) per annum, in advance.

A 25% penalty will be added for payments received after due date.

The permit holder agrees to hold the City of Chicago harmless for any damage, relocation or replacement costs associated with damage, relocation or removal of private property caused by the City performing work in the public way.

Authority herein given and granted for a period of five (5) years from and after date of passage.

Cricket Wireless.
(7854 S. Ashland Ave.)

[O2015-6914]

Be It Ordained by the City Council of the City of Chicago:

SECTION 1. Permission and authority are hereby given and granted to Cricket Wireless, upon the terms and subject to the conditions of this ordinance, to maintain and use one (1) sign projecting over the public right-of-way attached to its premises known as 7854 South Ashland Avenue. Said sign structure measures as follows: along South Ashland Avenue, at thirteen point three three (13.33) feet in length, three (3) feet in height and sixteen (16) feet above grade level. The location of said privilege shall be as shown on print(s) kept on file with the Department of Business Affairs and Consumer Protection and the Office of the City Clerk. Said privilege shall be constructed in accordance with plans and specifications approved by the Department of Transportation (Division of Project Development) and the Zoning Department -- Signs.

This grant of privilege in the public way shall be subject to the provisions of Section 10-28-015 and all other required provisions of the Municipal Code of Chicago.

The grantee shall pay to the City of Chicago as compensation for the privilege Number 1117204 herein granted the sum of Three Hundred and no/100 Dollars ($300.00) per annum, in advance.

A 25% penalty will be added for payments received after due date.

The permit holder agrees to hold the City of Chicago harmless for any damage, relocation or replacement costs associated with damage, relocation or removal of private property caused by the City performing work in the public way.

Authority herein given and granted for a period of five (5) years from and after date of passage.

Cricket Wireless.
(1976 W. Lawrence Ave.)

[O2015-6782]

Be It Ordained by the City Council of the City of Chicago:

SECTION 1. Permission and authority are hereby given and granted to Cricket Wireless, upon the terms and subject to the conditions of this ordinance, to maintain and use two (2) signs projecting over the public right-of-way attached to its premises known as 1976 West Lawrence Avenue. Said sign structure measures as follows: along West Lawrence Avenue, one (1) at nine point two five (9.25) feet in length, two point five (2.5) feet in height and nine (9) feet above grade level. Said sign structure measures as follows: along North Damen Avenue, one (1) at nine point two five (9.25) feet in length, two point five (2.5) feet in height and nine (9) feet above grade level. The location of said privilege shall be as shown on print(s) kept on file with the Department of Business Affairs and Consumer Protection and the Office of the City Clerk. Said privilege shall be constructed in accordance with plans and specifications approved by the Department of Transportation (Division of Project Development) and the Zoning Department -- Signs.

This grant of privilege in the public way shall be subject to the provisions of Section 10-28-015 and all other required provisions of the Municipal Code of Chicago.

The grantee shall pay to the City of Chicago as compensation for the privilege Number 1117354 herein granted the sum of One Hundred Seventy-five and no/100 Dollars ($175.00) per annum, in advance.

A 25% penalty will be added for payments received after due date.

The permit holder agrees to hold the City of Chicago harmless for any damage, relocation or replacement costs associated with damage, relocation or removal of private property caused by the City performing work in the public way.

Authority herein given and granted for a period of five (5) years from and after date of passage.

Cricket Wireless Authorized Retailer.

[O2015-7053]

Be It Ordained by the City Council of the City of Chicago:

SECTION 1. Permission and authority are hereby given and granted to Cricket Wireless Authorized Retailer, upon the terms and subject to the conditions of this ordinance, to maintain and use one (1) sign projecting over the public right-of-way attached to its premises known as 7012 North Clark Street. Said sign structure measures as follows: along North Clark Street, at thirteen point three three (13.33) feet in length, three (3) feet in height and twelve (12) feet above grade level. The location of said privilege shall be as shown on print(s) kept on file with the Department of Business Affairs and Consumer Protection and the Office of the City Clerk. Said privilege shall be constructed in accordance with plans and specifications approved by the Department of Transportation (Division of Project Development) and the Zoning Department -- Signs.

This grant of privilege in the public way shall be subject to the provisions of Section 10-28-015 and all other required provisions of the Municipal Code of Chicago.

The grantee shall pay to the City of Chicago as compensation for the privilege Number 1119597 herein granted the sum of Three Hundred and no/100 Dollars ($300.00) per annum, in advance.

A 25% penalty will be added for payments received after due date.

The permit holder agrees to hold the City of Chicago harmless for any damage, relocation or replacement costs associated with damage, relocation or removal of private property caused by the City performing work in the public way.

Authority herein given and granted for a period of five (5) years from and after date of passage.

CrossFit Defined.

[O2015-7024]

Be It Ordained by the City Council of the City of Chicago:

SECTION 1. Permission and authority are hereby given and granted to CrossFit Defined, upon the terms and subject to the conditions of this ordinance, to maintain and use, as now constructed, one (1) door swing on the public right-of-way adjacent to its premises known as 1235 West Belmont Avenue. Said door swing at West Belmont Avenue measures three (3) feet in length and three (3) feet in width for a total of nine (9) square feet. The location of said privilege shall be as shown on print(s) kept on file with the Department of Business Affairs and Consumer Protection and the Office of the City Clerk. Said privilege shall be constructed in accordance with plans and specifications approved by the Department of Transportation (Division of Project Development).

This grant of privilege in the public way shall be subject to the provisions of Section 10-28-015 and all other required provisions of the Municipal Code of Chicago.

The grantee shall pay to the City of Chicago as compensation for the privilege Number 1120088 herein granted the sum of Seventy-five and no/100 Dollars ($75.00) per annum, in advance.

A 25% penalty will be added for payments received after due date.

The permit holder agrees to hold the City of Chicago harmless for any damage, relocation or replacement costs associated with damage, relocation or removal of private property caused by the City performing work in the public way.

Authority herein given and granted for a period of five (5) years from and after date of passage.

Decorium Furniture, Inc.

[O2015-6965]

Be It Ordained by the City Council of the City of Chicago:

SECTION 1. Permission and authority are hereby given and granted to Decorium Furniture, Inc., upon the terms and subject to the conditions of this ordinance, to maintain and use one (1) sign projecting over the public right-of-way attached to its premises known as 7128 West Grand Avenue. Said sign structure measures as follows: along West Grand Avenue, at forty-seven (47) feet in length, fourteen (14) feet in height and ten (10) feet above grade level. The location of said privilege shall be as shown on print(s) kept on file with the Department of Business Affairs and Consumer Protection and the Office of the City Clerk.

Said privilege shall be constructed in accordance with plans and specifications approved by the Department of Transportation (Division of Project Development) and the Zoning Department -- Signs.

This grant of privilege in the public way shall be subject to the provisions of Section 10-28-015 and all other required provisions of the Municipal Code of Chicago.

The grantee shall pay to the City of Chicago as compensation for the privilege Number 1120128 herein granted the sum of Three Hundred and no/100 Dollars ($300.00) per annum, in advance.

A 25% penalty will be added for payments received after due date.

The permit holder agrees to hold the City of Chicago harmless for any damage, relocation or replacement costs associated with damage, relocation or removal of private property caused by the City performing work in the public way.

Authority herein given and granted for a period of five (5) years from and after April 22, 2014.

Diffused Galleria.

[O2015-6735]

Be It Ordained by the City Council of the City of Chicago:

SECTION 1. Permission and authority are hereby given and granted to Diffused Galleria, upon the terms and subject to the conditions of this ordinance, to maintain and use one (1) sign projecting over the public right-of-way attached to its premises known as 1448 North Milwaukee Avenue. Said sign structure measures as follows: along North Milwaukee Avenue, at four (4) feet in length, two (2) feet in height and sixteen point five (16.5) feet above grade level. The location of said privilege shall be as shown on print(s) kept on file with the Department of Business Affairs and Consumer Protection and the Office of the City Clerk. Said privilege shall be constructed in accordance with plans and specifications approved by the Department of Transportation (Division of Project Development) and the Zoning Department -- Signs.

This grant of privilege in the public way shall be subject to the provisions of Section 10-28-015 and all other required provisions of the Municipal Code of Chicago.

The grantee shall pay to the City of Chicago as compensation for the privilege Number 1119482 herein granted the sum of One Hundred and no/100 Dollars ($100.00) per annum, in advance.

A 25% penalty will be added for payments received after due date.

The permit holder agrees to hold the City of Chicago harmless for any damage, relocation or replacement costs associated with damage, relocation or removal of private property caused by the City performing work in the public way.

Authority herein given and granted for a period of five (5) years from and after date of passage.

Dollar General Store No. 11833.

[O2015-7026]

Be It Ordained by the City Council of the City of Chicago:

SECTION 1. Permission and authority are hereby given and granted to Dollar General Store Number 11833, upon the terms and subject to the conditions of this ordinance, to maintain and use one (1) sign projecting over the public right-of-way attached to its premises known as 3527 West Armitage Avenue. Said sign structure measures as follows: along West Armitage Avenue, at eight (8) feet in length, four (4) feet in height and thirteen point one six (13.16) feet above grade level. The location of said privilege shall be as shown on print(s) kept on file with the Department of Business Affairs and Consumer Protection and the Office of the City Clerk. Said privilege shall be constructed in accordance with plans and specifications approved by the Department of Transportation (Division of Project Development) and the Zoning Department -- Signs.

This grant of privilege in the public way shall be subject to the provisions of Section 10-28-015 and all other required provisions of the Municipal Code of Chicago.

The grantee shall pay to the City of Chicago as compensation for the privilege Number 1119360 herein granted the sum of Three Hundred and no/100 Dollars ($300.00) per annum, in advance.

A 25% penalty will be added for payments received after due date.

The permit holder agrees to hold the City of Chicago harmless for any damage, relocation or replacement costs associated with damage, relocation or removal of private property caused by the City performing work in the public way.

Authority herein given and granted for a period of five (5) years from and after February 10, 2015.

Dollar Tree No. 5617.

[O2015-6899]

Be It Ordained by the City Council of the City of Chicago:

SECTION 1. Permission and authority are hereby given and granted to Dollar Tree Number 5617, upon the terms and subject to the conditions of this ordinance, to maintain and use one (1) sign projecting over the public right-of-way attached to its premises known as 3400 South Archer Avenue. Said sign structure measures as follows: along 3400 South Archer Avenue, at thirty-seven point five eight (37.58) feet in length, three point five (3.5) feet in height and nine (9) feet above grade level. The location of said privilege shall be as shown on print(s) kept on file with the Department of Business Affairs and Consumer Protection and the Office of the City Clerk. Said privilege shall be constructed in accordance with plans and specifications approved by the Department of Transportation (Division of Project Development) and the Zoning Department -- Signs.

This grant of privilege in the public way shall be subject to the provisions of Section 10-28-015 and all other required provisions of the Municipal Code of Chicago.

The grantee shall pay to the City of Chicago as compensation for the privilege Number 1115980 herein granted the sum of Three Hundred and no/100 Dollars ($300.00) per annum, in advance.

A 25% penalty will be added for payments received after due date.

The permit holder agrees to hold the City of Chicago harmless for any damage, relocation or replacement costs associated with damage, relocation or removal of private property caused by the City performing work in the public way.

Authority herein given and granted for a period of five (5) years from and after date of passage.

East-Side Auto Sales & Repairs LLC.

[O2015-6890]

Be It Ordained by the City Council of the City of Chicago:

SECTION 1. Permission and authority are hereby given and granted to East-Side Auto Sales & Repairs LLC, upon the terms and subject to the conditions of this ordinance, to maintain and use one (1) sign projecting over the public right-of-way attached to its premises known as 10266 South Indianapolis Avenue. Said sign structure measures as follows: along South Indianapolis Avenue, at eight point five (8.5) feet in length, six (6) feet in height and

fourteen point five (14.5) feet above grade level. The location of said privilege shall be as shown on print(s) kept on file with the Department of Business Affairs and Consumer Protection and the Office of the City Clerk. Said privilege shall be constructed in accordance with plans and specifications approved by the Department of Transportation (Division of Project Development) and the Zoning Department -- Signs.

This grant of privilege in the public way shall be subject to the provisions of Section 10-28-015 and all other required provisions of the Municipal Code of Chicago.

The grantee shall pay to the City of Chicago as compensation for the privilege Number 1112422 herein granted the sum of Three Hundred and no/100 Dollars ($300.00) per annum, in advance.

A 25% penalty will be added for payments received after due date.

The permit holder agrees to hold the City of Chicago harmless for any damage, relocation or replacement costs associated with damage, relocation or removal of private property caused by the City performing work in the public way.

Authority herein given and granted for a period of five (5) years from and after date of passage.

Empire Hard Chrome, Inc.
(Manhole)

[O2015-6895]

Be It Ordained by the City Council of the City of Chicago:

SECTION 1. Permission and authority are hereby given and granted to Empire Hard Chrome, Inc., upon the terms and subject to the conditions of this ordinance, to maintain and use, as now constructed, one (1) manhole under the public right-of-way adjacent to its premises known as 1537 South Wood Street. Said manhole at South Wood Street measures two point one six (2.16) feet in length and one (1) foot in width for a total of two point one six (2.16) square feet. The location of said privilege shall be as shown on print(s) kept on file with the Department of Business Affairs and Consumer Protection and the Office of the City Clerk. Said privilege shall be constructed in accordance with plans and specifications approved by the Department of Transportation (Office of Underground Coordination) and the Department of Water Management.

This grant of privilege in the public way shall be subject to the provisions of Section 10-28-015 and all other required provisions of the Municipal Code of Chicago.

The grantee shall pay to the City of Chicago as compensation for the privilege Number 1119361 herein granted the sum of Four Hundred and no/100 Dollars ($400.00) per annum, in advance.

A 25% penalty will be added for payments received after due date.

The permit holder agrees to hold the City of Chicago harmless for any damage, relocation or replacement costs associated with damage, relocation or removal of private property caused by the City performing work in the public way.

Authority herein given and granted for a period of five (5) years from and after February 27, 2012.

Empire Hard Chrome, Inc.
(Sewer Line)

[O2015-6896]

Be It Ordained by the City Council of the City of Chicago:

SECTION 1. Permission and authority are hereby given and granted to Empire Hard Chrome, Inc., upon the terms and subject to the conditions of this ordinance, to maintain and use, as now constructed, one (1) sewer line under the public right-of-way adjacent to its premises known as 1537 South Wood Street. Said sewer line at South Wood Street measures nineteen (19) feet in length and point six seven (.67) foot in width for a total of twelve point seven three (12.73) square feet. The location of said privilege shall be as shown on print(s) kept on file with the Department of Business Affairs and Consumer Protection and the Office of the City Clerk. Said privilege shall be constructed in accordance with plans and specifications approved by the Department of Transportation (Office of Underground Coordination) and the Department of Water Management.

This grant of privilege in the public way shall be subject to the provisions of Section 10-28-015 and all other required provisions of the Municipal Code of Chicago.

The grantee shall pay to the City of Chicago as compensation for the privilege Number 1119362 herein granted the sum of Four Hundred and no/100 Dollars ($400.00) per annum, in advance.

A 25% penalty will be added for payments received after due date.

The permit holder agrees to hold the City of Chicago harmless for any damage, relocation or replacement costs associated with damage, relocation or removal of private property caused by the City performing work in the public way.

Authority herein given and granted for a period of five (5) years from and after February 27, 2012.

Family Dollar.

[O2015-6938]

Be It Ordained by the City Council of the City of Chicago:

SECTION 1. Permission and authority are hereby given and granted to Family Dollar, upon the terms and subject to the conditions of this ordinance, to maintain and use, as now constructed, one (1) building projection projecting over the public right-of-way adjacent to its premises known as 6349 South Cottage Grove Avenue. Said building projection at South Cottage Grove Avenue measures sixty-eight (68) feet in length and one point five (1.5) feet in width for a total of one hundred two (102) square feet. Existing building projection is approximately eleven (11) feet above grade level. The location of said privilege shall be as shown on print(s) kept on file with the Department of Business Affairs and Consumer Protection and the Office of the City Clerk. Said privilege shall be constructed in accordance with plans and specifications approved by the Department of Planning and Development and the Department of Transportation (Division of Project Development).

This grant of privilege in the public way shall be subject to the provisions of Section 10-28-015 and all other required provisions of the Municipal Code of Chicago.

The grantee shall pay to the City of Chicago as compensation for the privilege Number 1119697 herein granted the sum of Four Hundred and no/100 Dollars ($400.00) per annum, in advance.

A 25% penalty will be added for payments received after due date.

The permit holder agrees to hold the City of Chicago harmless for any damage, relocation or replacement costs associated with damage, relocation or removal of private property caused by the City performing work in the public way.

Authority herein given and granted for a period of five (5) years from and after November 5, 2013.

Family Dollar No. 5002.

[O2015-6968]

Be It Ordained by the City Council of the City of Chicago:

SECTION 1. Permission and authority are hereby given and granted to Family Dollar Number 5002, upon the terms and subject to the conditions of this ordinance, to maintain and

use, as now constructed, one (1) building projection projecting over the public right-of-way adjacent to its premises known as 100 South Laramie Avenue. Said building projection at South Laramie Avenue measures one hundred two point five (102.5) feet in length and one point five eight (1.58) feet in width for a total of one hundred sixty-one point nine five (161.95) square feet. Existing building projection is approximately eight point six six (8.66) feet above grade level. The location of said privilege shall be as shown on print(s) kept on file with the Department of Business Affairs and Consumer Protection and the Office of the City Clerk. Said privilege shall be constructed in accordance with plans and specifications approved by the Department of Planning and Development and the Department of Transportation (Division of Project Development).

This grant of privilege in the public way shall be subject to the provisions of Section 10-28-015 and all other required provisions of the Municipal Code of Chicago.

The grantee shall pay to the City of Chicago as compensation for the privilege Number 1119692 herein granted the sum of Four Hundred and no/100 Dollars ($400.00) per annum, in advance.

A 25% penalty will be added for payments received after due date.

The permit holder agrees to hold the City of Chicago harmless for any damage, relocation or replacement costs associated with damage, relocation or removal of private property caused by the City performing work in the public way.

Authority herein given and granted for a period of five (5) years from and after July 29, 2014.

Family Dollar Store.

[O2015-6940]

Be It Ordained by the City Council of the City of Chicago:

SECTION 1. Permission and authority are hereby given and granted to Family Dollar Store, upon the terms and subject to the conditions of this ordinance, to maintain and use one (1) sign projecting over the public right-of-way attached to its premises known as 11810 South Western Avenue. Said sign structure measures as follows: along South Western Avenue, at fifteen point two five (15.25) feet in length, six point two five (6.25) feet in height and eleven (11) feet above grade level. The location of said privilege shall be as shown on print(s) kept on file with the Department of Business Affairs and Consumer Protection and the Office of the City Clerk. Said privilege shall be constructed in accordance with plans and specifications approved by the Department of Transportation (Division of Project Development) and the Zoning Department -- Signs.

This grant of privilege in the public way shall be subject to the provisions of Section 10-28-015 and all other required provisions of the Municipal Code of Chicago.

The grantee shall pay to the City of Chicago as compensation for the privilege Number 1115896 herein granted the sum of Three Hundred and no/100 Dollars ($300.00) per annum, in advance.

A 25% penalty will be added for payments received after due date.

The permit holder agrees to hold the City of Chicago harmless for any damage, relocation or replacement costs associated with damage, relocation or removal of private property caused by the City performing work in the public way.

Authority herein given and granted for a period of five (5) years from and after date of passage.

Flub A Dub Chub's.

[O2015-7003]

Be It Ordained by the City Council of the City of Chicago:

SECTION 1. Permission and authority are hereby given and granted to Flub A Dub Chub's, upon the terms and subject to the conditions of this ordinance, to maintain and use one (1) sign projecting over the public right-of-way attached to its premises known as 3021 North Broadway. Said sign structure measures as follows: along North Broadway, at two point five (2.5) feet in length, two (2) feet in height and nine (9) feet above grade level. The location of said privilege shall be as shown on print(s) kept on file with the Department of Business Affairs and Consumer Protection and the Office of the City Clerk. Said privilege shall be constructed in accordance with plans and specifications approved by the Department of Transportation (Division of Project Development) and the Zoning Department -- Signs.

This grant of privilege in the public way shall be subject to the provisions of Section 10-28-015 and all other required provisions of the Municipal Code of Chicago.

The grantee shall pay to the City of Chicago as compensation for the privilege Number 1119746 herein granted the sum of One Hundred and no/100 Dollars ($100.00) per annum, in advance.

A 25% penalty will be added for payments received after due date.

The permit holder agrees to hold the City of Chicago harmless for any damage, relocation or replacement costs associated with damage, relocation or removal of private property caused by the City performing work in the public way.

Authority herein given and granted for a period of five (5) years from and after date of passage.

The Fordham Condominium.
(Caissons)

[O2015-7097]

Be It Ordained by the City Council of the City of Chicago:

SECTION 1. Permission and authority are hereby given and granted to The Fordham Condominium, upon the terms and subject to the conditions of this ordinance, to maintain and use, as now constructed, four (4) caissons under the public right-of-way adjacent to its premises known as 25 East Superior Street. Said caissons at East Superior Street measure two (2) at six point three (6.3) feet in length and point one (.1) foot in width for a total of one point two six (1.26) square feet. Existing caissons are approximately ninety (90) feet below grade level. Said caissons at North Wabash Avenue measure two (2) at two point seven (2.7) feet in length and point two (.2) foot in width for a total of one point zero eight (1.08) square feet. Existing caissons are approximately ninety (90) feet below grade level. The location of said privilege shall be as shown on print(s) kept on file with the Department of Business Affairs and Consumer Protection and the Office of the City Clerk. Said privilege shall be constructed in accordance with plans and specifications approved by the Department of Planning and Development and the Department of Transportation (Office of Underground Coordination).

This grant of privilege in the public way shall be subject to the provisions of Section 10-28-015 and all other required provisions of the Municipal Code of Chicago.

The grantee shall pay to the City of Chicago as compensation for the privilege Number 1119935 herein granted the sum of Four Hundred and no/100 Dollars ($400.00) per annum, in advance.

A 25% penalty will be added for payments received after due date.

The permit holder agrees to hold the City of Chicago harmless for any damage, relocation or replacement costs associated with damage, relocation or removal of private property caused by the City performing work in the public way.

Authority herein given and granted for a period of five (5) years from and after July 19, 2015.

The Fordham Condominium.
(Manholes)

[O2015-7104]

Be It Ordained by the City Council of the City of Chicago:

SECTION 1. Permission and authority are hereby given and granted to The Fordham Condominium, upon the terms and subject to the conditions of this ordinance, to maintain and use, as now constructed, four (4) manholes under the public right-of-way adjacent to its premises known as 25 East Superior Street. Said manholes at East Superior Street measure two (2) at four (4) feet in length and four (4) feet in width for a total of thirty-two (32) square feet. Said manhole at North Wabash Avenue measures one (1) at four (4) feet in length and four (4) feet in width for a total of sixteen (16) square feet. Said manhole at East Huron Street measures one (1) at four (4) feet in length and four (4) feet in width for a total of sixteen (16) square feet. The location of said privilege shall be as shown on print(s) kept on file with the Department of Business Affairs and Consumer Protection and the Office of the City Clerk. Said privilege shall be constructed in accordance with plans and specifications approved by the Department of Transportation (Office of Underground Coordination) and the Department of Water Management.

This grant of privilege in the public way shall be subject to the provisions of Section 10-28-015 and all other required provisions of the Municipal Code of Chicago.

The grantee shall pay to the City of Chicago as compensation for the privilege Number 1119936 herein granted the sum of One Thousand Six Hundred and no/100 Dollars ($1,600.00) per annum, in advance.

A 25% penalty will be added for payments received after due date.

The permit holder agrees to hold the City of Chicago harmless for any damage, relocation or replacement costs associated with damage, relocation or removal of private property caused by the City performing work in the public way.

Authority herein given and granted for a period of five (5) years from and after July 19, 2015.

Fred & Jack's El Gran Burrito.

[O2015-6918]

Be It Ordained by the City Council of the City of Chicago:

SECTION 1. Permission and authority are hereby given and granted to Fred & Jack's El Gran Burrito, upon the terms and subject to the conditions of this ordinance, to maintain and

use, as now constructed, two (2) light fixtures projecting over the public right-of-way adjacent to its premises known as 7600 South Yale Avenue. Said light fixtures at South Yale Avenue measure two (2) at fifty-eight (58) feet in length, one (1) foot in width and one (1) foot above grade level. The location of said privilege shall be as shown on print(s) kept on file with the Department of Business Affairs and Consumer Protection and the Office of the City Clerk. Said privilege shall be constructed in accordance with plans and specifications approved by the Department of Transportation (Division of Project Development).

This grant of privilege in the public way shall be subject to the provisions of Section 10-28-015 and all other required provisions of the Municipal Code of Chicago.

The grantee shall pay to the City of Chicago as compensation for the privilege Number 1119264 herein granted the sum of Eighty and no/100 Dollars ($80.00) per annum, in advance.

A 25% penalty will be added for payments received after due date.

The permit holder agrees to hold the City of Chicago harmless for any damage, relocation or replacement costs associated with damage, relocation or removal of private property caused by the City performing work in the public way.

Authority herein given and granted for a period of five (5) years from and after June 7, 2015.

Fred Lev Com.

[O2015-7095]

Be It Ordained by the City Council of the City of Chicago:

SECTION 1. Permission and authority are hereby given and granted to Fred Lev Com, upon the terms and subject to the conditions of this ordinance, to maintain and use one (1) sign projecting over the public right-of-way attached to its premises known as 200 West Ohio Street. Said sign structure measures as follows: along West Ohio Street, at twelve (12) feet in length, twenty-four (24) feet in height and fifteen (15) feet above grade level. The location of said privilege shall be as shown on print(s) kept on file with the Department of Business Affairs and Consumer Protection and the Office of the City Clerk. Said privilege shall be constructed in accordance with plans and specifications approved by the Department of Transportation (Division of Project Development) and the Zoning Department -- Signs.

This grant of privilege in the public way shall be subject to the provisions of Section 10-28-015 and all other required provisions of the Municipal Code of Chicago.

The grantee shall pay to the City of Chicago as compensation for the privilege Number 1118548 herein granted the sum of Three Hundred and no/100 Dollars ($300.00) per annum, in advance.

A 25% penalty will be added for payments received after due date.

The permit holder agrees to hold the City of Chicago harmless for any damage, relocation or replacement costs associated with damage, relocation or removal of private property caused by the City performing work in the public way.

Authority herein given and granted for a period of five (5) years from and after date of passage.

Galeria Musical & Wireless.

[O2015-6927]

Be It Ordained by the City Council of the City of Chicago:

SECTION 1. Permission and authority are hereby given and granted to Galeria Musical & Wireless, upon the terms and subject to the conditions of this ordinance, to maintain and use one (1) sign projecting over the public right-of-way attached to its premises known as 3103 West Lawrence Avenue. Said sign structure measures as follows: along West Lawrence Avenue, at twelve point six seven (12.67) feet in length, three (3) feet in height and ten (10) feet above grade level. The location of said privilege shall be as shown on print(s) kept on file with the Department of Business Affairs and Consumer Protection and the Office of the City Clerk. Said privilege shall be constructed in accordance with plans and specifications approved by the Department of Transportation (Division of Project Development) and the Zoning Department -- Signs.

This grant of privilege in the public way shall be subject to the provisions of Section 10-28-015 and all other required provisions of the Municipal Code of Chicago.

The grantee shall pay to the City of Chicago as compensation for the privilege Number 1120185 herein granted the sum of Three Hundred and no/100 Dollars ($300.00) per annum, in advance.

A 25% penalty will be added for payments received after due date.

The permit holder agrees to hold the City of Chicago harmless for any damage, relocation or replacement costs associated with damage, relocation or removal of private property caused by the City performing work in the public way.

Authority herein given and granted for a period of five (5) years from and after November 19, 2013.

Garland Office Condominium LLC.

[O2015-7062]

Be It Ordained by the City Council of the City of Chicago:

SECTION 1. Permission and authority are hereby given and granted to Garland Office Condominium LLC, upon the terms and subject to the conditions of this ordinance, to maintain and use, as now constructed, one (1) kiosk on the public right-of-way adjacent to its premises known as 111 North Wabash Avenue. Said kiosk at North Wabash Avenue measures three (3) feet in length and one (1) foot in width for a total of three (3) square feet. Existing kiosk is approximately nine (9) feet in height. The location of said privilege shall be as shown on print(s) kept on file with the Department of Business Affairs and Consumer Protection and the Office of the City Clerk. Said privilege shall be constructed in accordance with plans and specifications approved by the Department of Transportation (Division of Project Development) and the Zoning Department -- Signs.

This grant of privilege in the public way shall be subject to the provisions of Section 10-28-015 and all other required provisions of the Municipal Code of Chicago.

The grantee shall pay to the City of Chicago as compensation for the privilege Number 1120035 herein granted the sum of Four Hundred and no/100 Dollars ($400.00) per annum, in advance.

A 25% penalty will be added for payments received after due date.

The permit holder agrees to hold the City of Chicago harmless for any damage, relocation or replacement costs associated with damage, relocation or removal of private property caused by the City performing work in the public way.

Authority herein given and granted for a period of five (5) years from and after December 3, 2014.

Giordano's.

[O2015-6986]

Be It Ordained by the City Council of the City of Chicago:

SECTION 1. Permission and authority are hereby given and granted to Giordano's, upon

the terms and subject to the conditions of this ordinance, to maintain and use two (2) signs projecting over the public right-of-way attached to its premises known as 6707 -- 6709 North Northwest Highway. Said sign structures measure as follows: along North Northwest Highway, one (1) at three (3) feet in length, twelve (12) feet in height and ten (10) feet above grade level and one (1) at twelve (12) feet in length, point six seven (.67) foot in height and thirteen (13) feet above grade level. The location of said privilege shall be as shown on print(s) kept on file with the Department of Business Affairs and Consumer Protection and the Office of the City Clerk. Said privilege shall be constructed in accordance with plans and specifications approved by the Department of Transportation (Division of Project Development) and the Zoning Department -- Signs.

This grant of privilege in the public way shall be subject to the provisions of Section 10-28-015 and all other required provisions of the Municipal Code of Chicago.

The grantee shall pay to the City of Chicago as compensation for the privilege Number 1119049 herein granted the sum of Four Hundred and no/100 Dollars ($400.00) per annum, in advance.

A 25% penalty will be added for payments received after due date.

The permit holder agrees to hold the City of Chicago harmless for any damage, relocation or replacement costs associated with damage, relocation or removal of private property caused by the City performing work in the public way.

Authority herein given and granted for a period of five (5) years from and after date of passage.

Gloria Jeans Coffee.

[O2015-7066]

Be It Ordained by the City Council of the City of Chicago:

SECTION 1. Permission and authority are hereby given and granted to Gloria Jeans Coffee, upon the terms and subject to the conditions of this ordinance, to maintain and use one (1) sign projecting over the public right-of-way attached to its premises known as 79 East Madison Street. Said sign structure measures as follows: along East Madison Street, at two point five (2.5) feet in length, two point three three (2.33) feet in height and twelve (12) feet above grade level. The location of said privilege shall be as shown on print(s) kept on file with the Department of Business Affairs and Consumer Protection and the Office of the City Clerk. Said privilege shall be constructed in accordance with plans and specifications approved by the Department of Transportation (Division of Project Development) and the Zoning Department -- Signs.

This grant of privilege in the public way shall be subject to the provisions of Section 10-28-015 and all other required provisions of the Municipal Code of Chicago.

The grantee shall pay to the City of Chicago as compensation for the privilege Number 1115428 herein granted the sum of One Hundred and no/100 Dollars ($100.00) per annum, in advance.

A 25% penalty will be added for payments received after due date.

The permit holder agrees to hold the City of Chicago harmless for any damage, relocation or replacement costs associated with damage, relocation or removal of private property caused by the City performing work in the public way.

Authority herein given and granted for a period of five (5) years from and after date of passage.

Gold Standard Baking, Inc.
(Grease Trap)

[O2015-6902]

Be It Ordained by the City Council of the City of Chicago:

SECTION 1. Permission and authority are hereby given and granted to Gold Standard Baking, Inc., upon the terms and subject to the conditions of this ordinance, to construct, install, maintain and use one (1) grease trap under the public right-of-way adjacent to its premises known as 3700 South Kedzie Avenue. Said grease trap at West 37th Place measures ten (10) feet in length and five (5) feet in width for a total of fifty (50) square feet. Said grease trap shall be approximately nine (9) feet, three (3) inches in depth. The location of said privilege shall be as shown on print(s) kept on file with the Department of Business Affairs and Consumer Protection and the Office of the City Clerk. Said privilege shall be constructed in accordance with plans and specifications approved by the Department of Transportation (Office of Underground Coordination) and the Department of Water Management.

This grant of privilege in the public way shall be subject to the provisions of Section 10-28-015 and all other required provisions of the Municipal Code of Chicago.

The grantee shall pay to the City of Chicago as compensation for the privilege Number 1118147 herein granted the sum of Four Hundred and no/100 Dollars ($400.00) per annum, in advance.

A 25% penalty will be added for payments received after due date.

The permit holder agrees to hold the City of Chicago harmless for any damage, relocation or replacement costs associated with damage, relocation or removal of private property caused by the City performing work in the public way.

Authority herein given and granted for a period of five (5) years from and after date of passage.

Gold Standard Baking, Inc.
(Manholes)

[O2015-6905]

Be It Ordained by the City Council of the City of Chicago:

SECTION 1. Permission and authority are hereby given and granted to Gold Standard Baking, Inc., upon the terms and subject to the conditions of this ordinance, to construct, install, maintain and use two (2) manholes under the public right-of-way adjacent to its premises known as 3700 South Kedzie Avenue. Said manhole at West 37th Pace measures one (1) at four (4) feet in length and four (4) feet in width for a total of sixteen (16) square feet. Said manhole shall be approximately eight point five (8.5) feet in depth. Said manhole at West 37th Place measures one (1) at four (4) feet in length and four (4) feet in width for a total of sixteen (16) square feet. Said manhole shall be approximately eleven (11) feet in depth. The location of said privilege shall be as shown on print(s) kept on file with the Department of Business Affairs and Consumer Protection and the Office of the City Clerk. Said privilege shall be constructed in accordance with plans and specifications approved by the Department of Transportation (Office of Underground Coordination) and the Department of Water Management.

This grant of privilege in the public way shall be subject to the provisions of Section 10-28-015 and all other required provisions of the Municipal Code of Chicago.

The grantee shall pay to the City of Chicago as compensation for the privilege Number 1118146 herein granted the sum of Eight Hundred and no/100 Dollars ($800.00) per annum, in advance.

A 25% penalty will be added for payments received after due date.

The permit holder agrees to hold the City of Chicago harmless for any damage, relocation or replacement costs associated with damage, relocation or removal of private property caused by the City performing work in the public way.

Authority herein given and granted for a period of five (5) years from and after date of passage.

Grand Kingsbury LLC.

[O2015-7107]

Be It Ordained by the City Council of the City of Chicago:

SECTION 1. Permission and authority are hereby given and granted to Grand Kingsbury LLC, upon the terms and subject to the conditions of this ordinance, to maintain and use, as now constructed, two (2) planters on the public right-of-way for beautification purposes adjacent to its premises known as 520 North Kingsbury Street. Said planters at North Kingsbury Street measure one (1) at thirteen point four (13.4) feet in length and six point six (6.6) feet in width for a total of eighty-eight point four four (88.44) square feet and one (1) at sixty-five point one (65.1) feet in length and six point six (6.6) feet in width for a total of four hundred twenty-nine point six six (429.66) square feet. Grantee must allow the required clear and unobstructed space for pedestrian passage at all times per rules and regulations approved by the Department of Transportation. The location of said privilege shall be as shown on print(s) kept on file with the Department of Business Affairs and Consumer Protection and the Office of the City Clerk. Said privilege shall be constructed in accordance with plans and specifications approved by the Department of Planning and Development and the Department of Transportation (Division of Project Development).

This grant of privilege in the public way shall be subject to the provisions of Section 10-28-015 and all other required provisions of the Municipal Code of Chicago.

The grantee shall pay to the City of Chicago as compensation for the privilege Number 1119792 herein granted the sum of Zero and no/100 Dollars ($0.00) per annum, in advance.

A 25% penalty will be added for payments received after due date.

The permit holder agrees to hold the City of Chicago harmless for any damage, relocation or replacement costs associated with damage, relocation or removal of private property caused by the City performing work in the public way.

Authority herein given and granted for a period of five (5) years from and after July 27, 2015.

The Gray.
(Columns)

[O2015-7075]

Be It Ordained by the City Council of the City of Chicago:

SECTION 1. Permission and authority are hereby given and granted to The Gray, upon the terms and subject to the conditions of this ordinance, to maintain and use, as now

constructed, four (4) columns (pilasters) on the public right-of-way adjacent to its premises known as 39 South La Salle Street. Said columns (pilasters) at West Monroe Street measure two (2) at four point six seven (4.67) feet in length and one point five (1.5) feet in width for a total of fourteen point zero one (14.01) square feet. Existing decorative columns (pilasters) are approximately twenty-four (24) feet, nine (9) inches in height. Said columns (pilasters) at South La Salle Street measure two (2) at four point six seven (4.67) feet in length and one point five (1.5) feet in width for a total of fourteen point zero one (14.01) square feet. Existing decorative columns (pilasters) are approximately twenty-four (24) feet, nine (9) inches in height. The location of said privilege shall be as shown on print(s) kept on file with the Department of Business Affairs and Consumer Protection and the Office of the City Clerk. Said privilege shall be constructed in accordance with plans and specifications approved by the Department of Planning and Development and the Department of Transportation (Division of Project Development).

This grant of privilege in the public way shall be subject to the provisions of Section 10-28-015 and all other required provisions of the Municipal Code of Chicago.

The grantee shall pay to the City of Chicago as compensation for the privilege Number 1120199 herein granted the sum of Five Hundred Eight and no/100 Dollars ($508.00) per annum, in advance.

A 25% penalty will be added for payments received after due date.

The permit holder agrees to hold the City of Chicago harmless for any damage, relocation or replacement costs associated with damage, relocation or removal of private property caused by the City performing work in the public way.

Authority herein given and granted for a period of five (5) years from and after date of passage.

The Gray.
(Door Swings)

[O2015-7078]

Be It Ordained by the City Council of the City of Chicago:

SECTION 1. Permission and authority are hereby given and granted to The Gray, upon the terms and subject to the conditions of this ordinance, to maintain and use, as now constructed, four (4) door swings on the public right-of-way adjacent to its premises known as 39 South LaSalle Street. Said door swings at South LaSalle Street measure one (1) at three (3) feet in length and one point four two (1.42) feet in width for a total of four point two six (4.26) square feet, one (1) at three (3) feet in length and two point five (2.5) feet in width for a total of seven point five (7.5) square feet, one (1) at three (3) feet in length and one point six six (1.66) feet in width for a total of four point nine eight (4.98) square feet and

one (1) at seven (7) feet in length and eleven point four two (11.42) feet in width for a total of seventy-nine point nine four (79.94) square feet. The location of said privilege shall be as shown on print(s) kept on file with the Department of Business Affairs and Consumer Protection and the Office of the City Clerk. Said privilege shall be constructed in accordance with plans and specifications approved by the Department of Transportation (Division of Project Development.

This grant of privilege in the public way shall be subject to the provisions of Section 10-28-015 and all other required provisions of the Municipal Code of Chicago.

The grantee shall pay to the City of Chicago as compensation for the privilege Number 1120198 herein granted the sum of Three Hundred and no/100 Dollars ($300.00) per annum, in advance.

A 25% penalty will be added for payments received after due date.

The permit holder agrees to hold the City of Chicago harmless for any damage, relocation or replacement costs associated with damage, relocation or removal of private property caused by the City performing work in the public way.

Authority herein given and granted for a period of five (5) years from and after date of passage.

The Gray.
(Flagpoles)

[O2015-7082]

Be It Ordained by the City Council of the City of Chicago:

SECTION 1. Permission and authority are hereby given and granted to The Gray, upon the terms and subject to the conditions of this ordinance, to construct, install, maintain and use four (4) flagpoles projecting over the public right-of-way adjacent to its premises known as 39 South LaSalle Street. Said flagpoles at West Monroe Street measure four (4) at seven point four two (7.42) feet in length and seven point four two (7.42) feet in width for a total of two hundred twenty point two three (220.23) square feet. The location of said privilege shall be as shown on print(s) kept on file with the Department of Business Affairs and Consumer Protection and the Office of the City Clerk. Said privilege shall be constructed in accordance with plans and specifications approved by the Department of Transportation (Division of Project Development).

This grant of privilege in the public way shall be subject to the provisions of Section 10-28-015 and all other required provisions of the Municipal Code of Chicago.

The grantee shall pay to the City of Chicago as compensation for the privilege Number 1120197 herein granted the sum of Three Hundred and no/100 Dollars ($300.00) per annum, in advance.

A 25% penalty will be added for payments received after due date.

The permit holder agrees to hold the City of Chicago harmless for any damage, relocation or replacement costs associated with damage, relocation or removal of private property caused by the City performing work in the public way.

Authority herein given and granted for a period of five (5) years from and after date of passage.

The Gray.
(Pile Caps)

[O2015-7086]

Be It Ordained by the City Council of the City of Chicago:

SECTION 1. Permission and authority are hereby given and granted to The Gray, upon the terms and subject to the conditions of this ordinance, to maintain and use, as now constructed, two (2) pile caps (micropile) under the public right-of-way adjacent to its premises known as 39 South LaSalle Street. Said pile caps (micropile) at South LaSalle Street measure two (2) at one point seven five (1.75) feet in length and point seven five (.75) foot in width for a total of two point six three (2.63) square feet. Said pile caps (micropile) shall be approximately one hundred eight (108) feet below grade level. The location of said privilege shall be as shown on print(s) kept on file with the Department of Business Affairs and Consumer Protection and the Office of the City Clerk. Said privilege shall be constructed in accordance with plans and specifications approved by the Department of Transportation (Office of Underground Coordination).

This grant of privilege in the public way shall be subject to the provisions of Section 10-28-015 and all other required provisions of the Municipal Code of Chicago.

The grantee shall pay to the City of Chicago as compensation for the privilege Number 1119678 herein granted the sum of Four Hundred and no/100 Dollars ($400.00) per annum, in advance.

A 25% penalty will be added for payments received after due date.

The permit holder agrees to hold the City of Chicago harmless for any damage, relocation or replacement costs associated with damage, relocation or removal of private property caused by the City performing work in the public way.

Authority herein given and granted for a period of five (5) years from and after date of passage.

The Gray.
(Retaining Walls)

[O2015-7090]

Be It Ordained by the City Council of the City of Chicago:

SECTION 1. Permission and authority are hereby given and granted to The Gray, upon the terms and subject to the conditions of this ordinance, to maintain and use, as now constructed, two (2) retaining walls and one (1) proposed retaining wall under the public right-of-way adjacent to its premises known as 39 South LaSalle Street. Said retaining walls at West Monroe Street measure two (2) at point five (.5) foot in length and point seven five (.75) foot in width for a total of point seven five (.75) square foot. Existing retaining walls are approximately eleven (11) feet below grade level. Said retaining wall at South LaSalle Street measures one (1) at twelve point zero four (12.04) feet in length and point seven five (.75) foot in width for a total of nine point zero three (9.03) square feet. Said proposed retaining wall shall be approximately eleven (11) feet below grade level. The location of said privilege shall be as shown on print(s) kept on file with the Department of Business Affairs and Consumer Protection and the Office of the City Clerk. Said privilege shall be constructed in accordance with plans and specifications approved by the Department of Planning and Development and the Department of Transportation (Office of Underground Coordination).

This grant of privilege in the public way shall be subject to the provisions of Section 10-28-015 and all other required provisions of the Municipal Code of Chicago.

The grantee shall pay to the City of Chicago as compensation for the privilege Number 1119679 herein granted the sum of Four Hundred and no/100 Dollars ($400.00) per annum, in advance.

A 25% penalty will be added for payments received after due date.

The permit holder agrees to hold the City of Chicago harmless for any damage, relocation or replacement costs associated with damage, relocation or removal of private property caused by the City performing work in the public way.

Authority herein given and granted for a period of five (5) years from and after date of passage.

The Gray.
(Vault)

[O2015-7092]

Be It Ordained by the City Council of the City of Chicago:

SECTION 1. Permission and authority are hereby given and granted to The Gray, upon the terms and subject to the conditions of this ordinance, to maintain and use, as now constructed, one (1) vault under the public right-of-way adjacent to its premises known as 39 South LaSalle Street. Said vault at West Monroe Street measures thirty-five point nine two (35.92) feet in length and eleven (11) feet in width for a total of three hundred ninety-five point one two (395.12) square feet. The location of said privilege shall be as shown on print(s) kept on file with the Department of Business Affairs and Consumer Protection and the Office of the City Clerk. Said privilege shall be constructed in accordance with plans and specifications approved by the Department of Transportation (Office of Underground Coordination).

This grant of privilege in the public way shall be subject to the provisions of Section 10-28-015 and all other required provisions of the Municipal Code of Chicago.

The grantee shall pay to the City of Chicago as compensation for the privilege Number 1119676 herein granted the sum of Three Thousand Three Hundred Sixty-nine and no/100 Dollars ($3,369.00) per annum, in advance.

A 25% penalty will be added for payments received after due date.

The permit holder agrees to hold the City of Chicago harmless for any damage, relocation or replacement costs associated with damage, relocation or removal of private property caused by the City performing work in the public way.

Authority herein given and granted for a period of five (5) years from and after date of passage.

The Guesthouse Hotel.

[SO2015-6770]

Be It Ordained by the City Council of the City of Chicago:

SECTION 1. Permission and authority are hereby given and granted to The Guesthouse Hotel, upon the terms and subject to the conditions of this ordinance, to construct, install, maintain and use occupation of space for a (Chicago Police Memorial Foundation) on the public right-of-way adjacent to its premises known as 4866 -- 4872 North Clark Street. Said occupation of space at North Clark Street measures eight point six seven (8.67) feet in length and three point three three (3.33) feet in width for a total of

twenty-eight point eight seven (28.87) square feet. Said Chicago Police Memorial Foundation shall be approximately six (6) feet, four (4) inches in height. Said occupation of space will display a fiberglass "Horse of Honor" sculpture benefiting the Chicago Police Memorial Foundation. Grantee must allow a minimum of at least six (6) feet of clear and unobstructed space for pedestrian passage at all times. The location of said privilege shall be as shown on print(s) kept on file with the Department of Business Affairs and Consumer Protection and the Office of the City Clerk. Said privilege shall be constructed in accordance with plans and specifications approved by the Department of Planning and Development, the Department of Transportation (Division of Project Development) and the Department of Transportation (Office of Underground Coordination).

This grant of privilege in the public way shall be subject to the provisions of Section 10-28-015 and all other required provisions of the Municipal Code of Chicago.

The grantee shall pay to the City of Chicago as compensation for the privilege Number 1120153 herein granted the sum of Four Hundred and no/100 Dollars ($400.00) per annum, in advance.

A 25% penalty will be added for payments received after due date.

The permit holder agrees to hold the City of Chicago harmless for any damage, relocation or replacement costs associated with damage, relocation or removal of private property caused by the City performing work in the public way.

Authority herein given and granted for a period of five (5) years from and after date of passage.

Gyu-Kaku Restaurant.
(Cornice)

[O2015-7099]

Be It Ordained by the City Council of the City of Chicago:

SECTION 1. Permission and authority are hereby given and granted to Gyu-Kaku Restaurant, upon the terms and subject to the conditions of this ordinance, to maintain and use, as now constructed, one (1) cornice projecting over the public right-of-way adjacent to its premises known as 210 East Ohio Street. Said cornice at East Ohio Street measures thirty-one (31) feet in length and point six six (.66) foot in width for a total of twenty point four six (20.46) square feet. Existing cornice is approximately forty-five (45) feet above grade level. The location of said privilege shall be as shown on print(s) kept on file with the Department of Business Affairs and Consumer Protection and the Office of the City Clerk. Said privilege shall be constructed in accordance with plans and specifications approved by the Department of Transportation (Division of Project Development).

This grant of privilege in the public way shall be subject to the provisions of Section 10-28-015 and all other required provisions of the Municipal Code of Chicago.

The grantee shall pay to the City of Chicago as compensation for the privilege Number 1118706 herein granted the sum of Four Hundred and no/100 Dollars ($400.00) per annum, in advance.

A 25% penalty will be added for payments received after due date.

The permit holder agrees to hold the City of Chicago harmless for any damage, relocation or replacement costs associated with damage, relocation or removal of private property caused by the City performing work in the public way.

Authority herein given and granted for a period of five (5) years from and after February 10, 2015.

Gyu-Kaku Restaurant.
(Wooden Terrace Overhang)

[O2015-7102]

Be It Ordained by the City Council of the City of Chicago:

SECTION 1. Permission and authority are hereby given and granted to Gyu-Kaku Restaurant, upon the terms and subject to the conditions of this ordinance, to maintain and use, as now constructed, one (1) wooden terrace overhang projecting over the public right-of-way adjacent to its premises known as 210 East Ohio Street. Said wooden terrace overhang at East Ohio Street measures thirty-one (31) feet in length and one point eight three (1.83) feet in width for a total of fifty-six point seven three (56.73) square feet. Existing wooden terrace overhang is approximately eleven (11) feet above grade level. The location of said privilege shall be as shown on print(s) kept on file with the Department of Business Affairs and Consumer Protection and the Office of the City Clerk. Said privilege shall be constructed in accordance with plans and specifications approved by the Department of Planning and Development and the Department of Transportation (Division of Project Development).

This grant of privilege in the public way shall be subject to the provisions of Section 10-28-015 and all other required provisions of the Municipal Code of Chicago.

The grantee shall pay to the City of Chicago as compensation for the privilege Number 1118708 herein granted the sum of Four Hundred and no/100 Dollars ($400.00) per annum, in advance.

A 25% penalty will be added for payments received after due date.

The permit holder agrees to hold the City of Chicago harmless for any damage, relocation or replacement costs associated with damage, relocation or removal of private property caused by the City performing work in the public way.

Authority herein given and granted for a period of five (5) years from and after February 10, 2015.

H Dog Fast Food.

[O2015-6913]

Be It Ordained by the City Council of the City of Chicago:

SECTION 1. Permission and authority are hereby given and granted to H Dog Fast Food, upon the terms and subject to the conditions of this ordinance, to maintain and use one (1) sign projecting over the public right-of-way attached to its premises known as 5341 South Archer Avenue. Said sign structure measures as follows: along South Archer Avenue, at ten (10) feet in length, twenty-three (23) feet in height and thirteen (13) feet above grade level. The location of said privilege shall be as shown on print(s) kept on file with the Department of Business Affairs and Consumer Protection and the Office of the City Clerk. Said privilege shall be constructed in accordance with plans and specifications approved by the Department of Transportation (Division of Project Development) and the Zoning Department -- Signs.

This grant of privilege in the public way shall be subject to the provisions of Section 10-28-015 and all other required provisions of the Municipal Code of Chicago.

The grantee shall pay to the City of Chicago as compensation for the privilege Number 1119882 herein granted the sum of Three Hundred and no/100 Dollars ($300.00) per annum, in advance.

A 25% penalty will be added for payments received after due date.

The permit holder agrees to hold the City of Chicago harmless for any damage, relocation or replacement costs associated with damage, relocation or removal of private property caused by the City performing work in the public way.

Authority herein given and granted for a period of five (5) years from and after November 18, 2014.

Anton Hanania.

[O2015-6928]

Be It Ordained by the City Council of the City of Chicago:

SECTION 1. Permission and authority are hereby given and granted to Anton Hanania, upon the terms and subject to the conditions of this ordinance, to maintain and use, as now constructed, nine (9) columns (bollards) on the public right-of-way adjacent to its premises known as 8301 -- 8313 South Pulaski Road. Said columns (bollards) at South Pulaski Road measure nine (9) at point six six (.66) foot in length and point six six (.66) foot in width for a total of three point nine two (3.92) square feet. Existing columns (bollards) are approximately forty-two (42) inches in height. The location of said privilege shall be as shown on print(s) kept on file with the Department of Business Affairs and Consumer Protection and the Office of the City Clerk. Said privilege shall be constructed in accordance with plans and specifications approved by the Department of Planning and Development and the Department of Transportation (Division of Project Development).

This grant of privilege in the public way shall be subject to the provisions of Section 10-28-015 and all other required provisions of the Municipal Code of Chicago.

The grantee shall pay to the City of Chicago as compensation for the privilege Number 1120024 herein granted the sum of Six Hundred Seventy-five and no/100 Dollars ($675.00) per annum, in advance.

A 25% penalty will be added for payments received after due date.

The permit holder agrees to hold the City of Chicago harmless for any damage, relocation or replacement costs associated with damage, relocation or removal of private property caused by the City performing work in the public way.

Authority herein given and granted for a period of five (5) years from and after June 30, 2015.

Havas Worldwide Chicago, Inc.

[O2015-7106]

Be It Ordained by the City Council of the City of Chicago:

SECTION 1. Permission and authority are hereby given and granted to Havas Worldwide Chicago, Inc., upon the terms and subject to the conditions of this ordinance, to maintain and use two (2) signs projecting over the public right-of-way attached to its premises known as 36 East Grand Avenue. Said sign structure measures as follows: along North Wabash Avenue, one (1) at twenty-four (24) feet in length, two point five eight (2.58) feet in height and

thirteen point three three (13.33) feet above grade level. Said sign structure measures as follows: along East Grand Avenue, one (1) at twenty-four (24) feet in length, two point five eight (2.58) feet in height and thirteen point three three (13.33) feet above grade level. The location of said privilege shall be as shown on print(s) kept on file with the Department of Business Affairs and Consumer Protection and the Office of the City Clerk. Said privilege shall be constructed in accordance with plans and specifications approved by the Department of Transportation (Division of Project Development) and the Zoning Department -- Signs.

This grant of privilege in the public way shall be subject to the provisions of Section 10-28-015 and all other required provisions of the Municipal Code of Chicago.

The grantee shall pay to the City of Chicago as compensation for the privilege Number 1119963 herein granted the sum of Six Hundred and no/100 Dollars (600.00) per annum, in advance.

A 25% penalty will be added for payments received after due date.

The permit holder agrees to hold the City of Chicago harmless for any damage, relocation or replacement costs associated with damage, relocation or removal of private property caused by the City performing work in the public way.

Authority herein given and granted for a period of five (5) years from and after date of passage.

Hilton Garden Inn Chicago Downtown/Magnificent Mile.

[O2015-7111]

Be It Ordained by the City Council of the City of Chicago:

SECTION 1. Permission and authority are hereby given and granted to Hilton Garden Inn Chicago Downtown/Magnificent Mile, upon the terms and subject to the conditions of this ordinance, to construct, install, maintain and use one (1) light fixture projecting over the public right-of-way adjacent to its premises known as 10 East Grand Avenue. Said light fixture at East Grand Avenue measures point seven nine (.79) foot in length, three point five (3.5) feet in width and seven point one two (7.12) feet above grade level. The location of said privilege shall be as shown on print(s) kept on file with the Department of Business Affairs and Consumer Protection and the Office of the City Clerk. Said privilege shall be constructed in accordance with plans and specifications approved by the Department of Transportation (Division of Project Development).

This grant of privilege in the public way shall be subject to the provisions of Section 10-28-015 and all other required provisions of the Municipal Code of Chicago.

The grantee shall pay to the City of Chicago as compensation for the privilege Number 1119972 herein granted the sum of Seventy-five and no/100 Dollars ($75.00) per annum, in advance.

A 25% penalty will be added for payments received after due date.

The permit holder agrees to hold the City of Chicago harmless for any damage, relocation or replacement costs associated with damage, relocation or removal of private property caused by the City performing work in the public way.

Authority herein given and granted for a period of five (5) years from and after date of passage.

Hilton Garden Inn-Chicago North Loop.

[O2015-7113]

Be It Ordained by the City Council of the City of Chicago:

SECTION 1. Permission and authority are hereby given and granted to Hilton Garden Inn-Chicago North Loop, upon the terms and subject to the conditions of this ordinance, to maintain and use one (1) sign projecting over the public right-of-way attached to its premises known as 66 East Wacker Place. Said sign structure measures as follows: along East Wacker Place, at eleven (11) feet in length, two point one seven (2.17) feet in height and ten (10) feet above grade level. The location of said privilege shall be as shown on print(s) kept on file with the Department of Business Affairs and Consumer Protection and the Office of the City Clerk. Said privilege shall be constructed in accordance with plans and specifications approved by the Department of Transportation (Division of Project Development) and the Zoning Department -- Signs.

This grant of privilege in the public way shall be subject to the provisions of Section 10-28-015 and all other required provisions of the Municipal Code of Chicago.

The grantee shall pay to the City of Chicago as compensation for the privilege Number 1116783 herein granted the sum of One Hundred and no/100 Dollars ($100.00) per annum, in advance.

A 25% penalty will be added for payments received after due date.

The permit holder agrees to hold the City of Chicago harmless for any damage, relocation or replacement costs associated with damage, relocation or removal of private property caused by the City performing work in the public way.

Authority herein given and granted for a period of five (5) years from and after date of passage.

Hispanic Housing Development Corporation.

[O2015-7031]

Be It Ordained by the City Council of the City of Chicago:

SECTION 1. Permission and authority are hereby given and granted to Hispanic Housing Development Corporation, upon the terms and subject to the conditions of this ordinance, to maintain and use, as now constructed, one (1) fire escape projecting over the public right-of-way adjacent to its premises known as 1535 North Pulaski Road. Said fire escape at public alley measures forty-one point nine two (41.92) feet in length and five point three three (5.33) feet in width for a total of two hundred twenty-three point four three (223.43) square feet. The location of said privilege shall be as shown on print(s) kept on file with the Department of Business Affairs and Consumer Protection and the Office of the City Clerk. Said privilege shall be constructed in accordance with plans and specifications approved by the Department of Transportation (Division of Project Development).

This grant of privilege in the public way shall be subject to the provisions of Section 10-28-015 and all other required provisions of the Municipal Code of Chicago.

The grantee shall pay to the City of Chicago as compensation for the privilege Number 1119913 herein granted the sum of Four Hundred and no/100 Dollars ($400.00) per annum, in advance.

A 25% penalty will be added for payments received after due date.

The permit holder agrees to hold the City of Chicago harmless for any damage, relocation or replacement costs associated with damage, relocation or removal of private property caused by the City performing work in the public way.

Authority herein given and granted for a period of five (5) years from and after June 30, 2015.

Hollywood-North Park Community Association.

[O2015-6957]

Be It Ordained by the City Council of the City of Chicago:

SECTION 1. Permission and authority are hereby given and granted to Hollywood-North Park Community Association, upon the terms and subject to the conditions of this ordinance,

to maintain and use, as now constructed, one (1) sign on the public right-of-way adjacent to its premises known as 3601 West Peterson Avenue. Said sign at West Peterson Avenue measures four (4) feet in length and five point five (5.5) feet in width for a total of twenty-two (22) square feet. The location of said privilege shall be as shown on print(s) kept on file with the Department of Business Affairs and Consumer Protection and the Office of the City Clerk. Said privilege shall be constructed in accordance with plans and specifications approved by the Department of Transportation (Division of Project Development) and the Zoning Department -- Signs.

This grant of privilege in the public way shall be subject to the provisions of Section 10-28-015 and all other required provisions of the Municipal Code of Chicago.

The grantee shall pay to the City of Chicago as compensation for the privilege Number 1120131 herein granted the sum of One Hundred and no/100 Dollars ($100.00) per annum, in advance.

A 25% penalty will be added for payments received after due date.

The permit holder agrees to hold the City of Chicago harmless for any damage, relocation or replacement costs associated with damage, relocation or removal of private property caused by the City performing work in the public way.

Authority herein given and granted for a period of five (5) years from and after July 27, 2015.

Home Run Inn.

[O2015-7005]

Be It Ordained by the City Council of the City of Chicago:

SECTION 1. Permission and authority are hereby given and granted to Home Run Inn, upon the terms and subject to the conditions of this ordinance, to maintain and use one (1) sign projecting over the public right-of-way attached to its premises known as 3215 North Sheffield Avenue. Said sign structure measures as follows: along North Sheffield Avenue, at fifty-eight (58) feet in length, five (5) feet in height and fifteen (15) feet above grade level. The location of said privilege shall be as shown on print(s) kept on file with the Department of Business Affairs and Consumer Protection and the Office of the City Clerk. Said privilege shall be constructed in accordance with plans and specifications approved by the Department of Transportation (Division of Project Development) and the Zoning Department -- Signs.

This grant of privilege in the public way shall be subject to the provisions of Section 10-28-015 and all other required provisions of the Municipal Code of Chicago.

The grantee shall pay to the City of Chicago as compensation for the privilege Number 1119435 herein granted the sum of Three Hundred and no/100 Dollars ($300.00) per annum, in advance.

A 25% penalty will be added for payments received after due date.

The permit holder agrees to hold the City of Chicago harmless for any damage, relocation or replacement costs associated with damage, relocation or removal of private property caused by the City performing work in the public way.

Authority herein given and granted for a period of five (5) years from and after date of passage.

Hunter Parking, Incorporated.
(Fire Shutter)

[O2015-6881]

Be It Ordained by the City Council of the City of Chicago:

SECTION 1. Permission and authority are hereby given and granted to Hunter Parking, Incorporated, upon the terms and subject to the conditions of this ordinance, to maintain and use, as now constructed, one (1) fire shutter projecting over the public right-of-way adjacent to its premises known as 636 South Wabash Avenue. Said fire shutter at East Balbo Avenue measures twenty (20) feet in length and two point six six (2.66) feet in width for a total of fifty-three point two (53.2) square feet. The location of said privilege shall be as shown on print(s) kept on file with the Department of Business Affairs and Consumer Protection and the Office of the City Clerk. Said privilege shall be constructed in accordance with plans and specifications approved by the Department of Transportation (Division of Project Development).

This grant of privilege in the public way shall be subject to the provisions of Section 10-28-015 and all other required provisions of the Municipal Code of Chicago.

The grantee shall pay to the City of Chicago as compensation for the privilege Number 1119795 herein granted the sum of Four Hundred and no/100 Dollars ($400.00) per annum, in advance.

A 25% penalty will be added for payments received after due date.

The permit holder agrees to hold the City of Chicago harmless for any damage, relocation or replacement costs associated with damage, relocation or removal of private property caused by the City performing work in the public way.

Authority herein given and granted for a period of five (5) years from and after July 29, 2014.

Hunter Parking, Incorporated.
(Light Fixture)

[O2015-6887]

Be It Ordained by the City Council of the City of Chicago:

SECTION 1. Permission and authority are hereby given and granted to Hunter Parking, Incorporated, upon the terms and subject to the conditions of this ordinance, to maintain and use, as now constructed, one (1) light fixture projecting over the public right-of-way adjacent to its premises known as 636 South Wabash Avenue. Said light fixture at East Balbo Avenue measures point five (.5) foot in length, one (1) foot in width and ten (10) feet above grade level. The location of said privilege shall be as shown on print(s) kept on file with the Department of Business Affairs and Consumer Protection and the Office of the City Clerk. Said privilege shall be constructed in accordance with plans and specifications approved by the Department of Transportation (Division of Project Development).

This grant of privilege in the public way shall be subject to the provisions of Section 10-28-015 and all other required provisions of the Municipal Code of Chicago.

The grantee shall pay to the City of Chicago as compensation for the privilege Number 1119796 herein granted the sum of Seventy-five and no/100 Dollars ($75.00) per annum, in advance.

A 25% penalty will be added for payments received after due date.

The permit holder agrees to hold the City of Chicago harmless for any damage, relocation or replacement costs associated with damage, relocation or removal of private property caused by the City performing work in the public way.

Authority herein given and granted for a period of five (5) years from and after June 3, 2014.

Illinois Institute Of Technology.
(Earth Retention System)

[O2015-7119]

Be It Ordained by the City Council of the City of Chicago:

SECTION 1. Permission and authority are hereby given and granted to Illinois Institute of Technology, upon the terms and subject to the conditions of this ordinance, to maintain and use, as now constructed, one (1) earth retention system under the public right-of-way adjacent to its premises known as 565 West Adams Street. Said earth retention system at

West Adams Street measures one hundred sixty point four one (160.41) feet in length and point eight three (.83) foot in width for a total of one hundred thirty-three point one four (133.14) square feet. Existing earth retention system is used to support foundation walls. The location of said privilege shall be as shown on print(s) kept on file with the Department of Business Affairs and Consumer Protection and the Office of the City Clerk. Said privilege shall be constructed in accordance with plans and specifications approved by the Department of Transportation (Office of Underground Coordination).

This grant of privilege in the public way shall be subject to the provisions of Section 10-28-015 and all other required provisions of the Municipal Code of Chicago.

The grantee shall pay to the City of Chicago as compensation for the privilege Number 1120055 herein granted the sum of Four Hundred and no/100 Dollars ($400.00) per annum, in advance.

A 25% penalty will be added for payments received after due date.

The permit holder agrees to hold the City of Chicago harmless for any damage, relocation or replacement costs associated with damage, relocation or removal of private property caused by the City performing work in the public way.

Authority herein given and granted for a period of five (5) years from and after September 12, 2015.

Illinois Institute Of Technology.
(Manhole)

[O2015-7121]

Be It Ordained by the City Council of the City of Chicago:

SECTION 1. Permission and authority are hereby given and granted to Illinois Institute of Technology, upon the terms and subject to the conditions of this ordinance, to maintain and use, as now constructed, one (1) manhole under the public right-of-way adjacent to its premises known as 565 West Adams Street. Said manhole at West Adams Street measures three (3) feet in length and three (3) feet in width for a total of nine (9) square feet. The location of said privilege shall be as shown on print(s) kept on file with the Department of Business Affairs and Consumer Protection and the Office of the City Clerk. Said privilege shall be constructed in accordance with plans and specifications approved by the Department of Transportation (Office of Underground Coordination) and the Department of Water Management.

This grant of privilege in the public way shall be subject to the provisions of Section 10-28-015 and all other required provisions of the Municipal Code of Chicago.

The grantee shall pay to the City of Chicago as compensation for the privilege Number 1120054 herein granted the sum of Four Hundred and no/100 Dollars ($400.00) per annum, in advance.

A 25% penalty will be added for payments received after due date.

The permit holder agrees to hold the City of Chicago harmless for any damage, relocation or replacement costs associated with damage, relocation or removal of private property caused by the City performing work in the public way.

Authority herein given and granted for a period of five (5) years from and after September 12, 2015.

Illinois Institute Of Technology.
(Ventilation Wells)

[O2015-7123]

Be It Ordained by the City Council of the City of Chicago:

SECTION 1. Permission and authority are hereby given and granted to Illinois Institute of Technology, upon the terms and subject to the conditions of this ordinance, to maintain and use, as now constructed, two (2) ventilation wells under the public right-of-way adjacent to its premises known as 565 West Adams Street. Said ventilation well at West Quincy Street measures one (1) at sixteen (16) feet in length and six point two five (6.25) feet in width for a total of one hundred (100) square feet. Existing ventilation well is used to ventilate Commonwealth Edison room in the basement of building. Said ventilation well at West Quincy Street measures one (1) at eleven (11) feet in length and six point two five (6.25) feet in width for a total of sixty-eight point seven five (68.75) square feet. Existing ventilation well is used to ventilate Commonwealth Edison room in the basement of building. The location of said privilege shall be as shown on print(s) kept on file with the Department of Business Affairs and Consumer Protection and the Office of the City Clerk. Said privilege shall be constructed in accordance with plans and specifications approved by the Department of Transportation (Office of Underground Coordination).

This grant of privilege in the public way shall be subject to the provisions of Section 10-28-015 and all other required provisions of the Municipal Code of Chicago.

The grantee shall pay to the City of Chicago as compensation for the privilege Number 1120053 herein granted the sum of Eight Hundred and no/100 Dollars ($800.00) per annum, in advance.

A 25% penalty will be added for payments received after due date.

The permit holder agrees to hold the City of Chicago harmless for any damage, relocation or replacement costs associated with damage, relocation or removal of private property caused by the City performing work in the public way.

Authority herein given and granted for a period of five (5) years from and after September 12, 2015.

Intelligentsia Coffee & Tea, Inc.

[O2015-7008]

Be It Ordained by the City Council of the City of Chicago:

SECTION 1. Permission and authority are hereby given and granted to Intelligentsia Coffee & Tea, Inc., upon the terms and subject to the conditions of this ordinance, to maintain and use one (1) sign projecting over the public right-of-way attached to its premises known as 3123 North Broadway. Said sign structure measures as follows: along North Broadway, at six (6) feet in length, five (5) feet in height and ten (10) feet above grade level. The location of said privilege shall be as shown on print(s) kept on file with the Department of Business Affairs and Consumer Protection and the Office of the City Clerk. Said privilege shall be constructed in accordance with plans and specifications approved by the Department of Transportation (Division of Project Development) and the Zoning Department -- Signs.

This grant of privilege in the public way shall be subject to the provisions of Section 10-28-015 and all other required provisions of the Municipal Code of Chicago.

The grantee shall pay to the City of Chicago as compensation for the privilege Number 1119700 herein granted the sum of Three Hundred and no/100 Dollars ($300.00) per annum, in advance.

A 25% penalty will be added for payments received after due date.

The permit holder agrees to hold the City of Chicago harmless for any damage, relocation or replacement costs associated with damage, relocation or removal of private property caused by the City performing work in the public way.

Authority herein given and granted for a period of five (5) years from and after date of passage.

InterPark.

[O2015-7126]

Be It Ordained by the City Council of the City of Chicago:

SECTION 1. Permission and authority are hereby given and granted to InterPark, upon the terms and subject to the conditions of this ordinance, to maintain and use one (1) sign projecting over the public right-of-way attached to its premises known as 215 West Washington Street. Said sign structure measures as follows: along West Washington Street, at seven (7) feet in length, six (6) feet in height and thirty-one (31) feet above grade level. The location of said privilege shall be as shown on print(s) kept on file with the Department of Business Affairs and Consumer Protection and the Office of the City Clerk. Said privilege shall be constructed in accordance with plans and specifications approved by the Department of Transportation (Division of Project Development) and the Zoning Department -- Signs.

This grant of privilege in the public way shall be subject to the provisions of Section 10-28-015 and all other required provisions of the Municipal Code of Chicago.

The grantee shall pay to the City of Chicago as compensation for the privilege Number 1120229 herein granted the sum of Three Hundred and no/100 Dollars ($300.00) per annum, in advance.

A 25% penalty will be added for payments received after due date.

The permit holder agrees to hold the City of Chicago harmless for any damage, relocation or replacement costs associated with damage, relocation or removal of private property caused by the City performing work in the public way.

Authority herein given and granted for a period of five (5) years from and after October 6, 2015.

J&C Engineering, Inc.

[O2015-6998]

Be It Ordained by the City Council of the City of Chicago:

SECTION 1. Permission and authority are hereby given and granted to J&C Engineering, Inc., upon the terms and subject to the conditions of this ordinance, to maintain and use, as now constructed, occupation of space on the public right-of-way adjacent to its premises known as 2635 North Kildare Avenue. Said occupation of space at public alley measures two hundred (200) feet in length and sixteen (16) feet in width for a total of three thousand two hundred (3,200) square feet. Existing occupation of space is used to prevent dumping trash

and illegal activities behind adjacent property. The location of said privilege shall be as shown on print(s) kept on file with the Department of Business Affairs and Consumer Protection and the Office of the City Clerk. Said privilege shall be constructed in accordance with plans and specifications approved by the Department of Planning and Development, the Department of Transportation (Division of Project Development) and the Department of Transportation (Office of Underground Coordination).

This grant of privilege in the public way shall be subject to the provisions of Section 10-28-015 and all other required provisions of the Municipal Code of Chicago.

The grantee shall pay to the City of Chicago as compensation for the privilege Number 1118819 herein granted the sum of One Thousand Seven Hundred Eighty-four and no/100 Dollars ($1,784.00) per annum, in advance.

A 25% penalty will be added for payments received after due date.

The permit holder agrees to hold the City of Chicago harmless for any damage, relocation or replacement costs associated with damage, relocation or removal of private property caused by the City performing work in the public way.

Authority herein given and granted for a period of five (5) years from and after date of passage.

Jane's.

[O2015-7027]

Be It Ordained by the City Council of the City of Chicago:

SECTION 1. Permission and authority are hereby given and granted to Jane's, upon the terms and subject to the conditions of this ordinance, to maintain and use, as now constructed, two (2) light fixtures projecting over the public right-of-way adjacent to its premises known as 1655 West Cortland Street. Said light fixtures at West Cortland Street measure two (2) at two (2) feet in length, one point five (1.5) feet in width and twenty-two (22) feet above grade level. The location of said privilege shall be as shown on print(s) kept on file with the Department of Business Affairs and Consumer Protection and the Office of the City Clerk. Said privilege shall be constructed in accordance with plans and specifications approved by the Department of Transportation (Division of Project Development).

This grant of privilege in the public way shall be subject to the provisions of Section 10-28-015 and all other required provisions of the Municipal Code of Chicago.

The grantee shall pay to the City of Chicago as compensation for the privilege Number 1119992 herein granted the sum of Eighty and no/100 Dollars ($80.00) per annum, in advance.

A 25% penalty will be added for payments received after due date.

The permit holder agrees to hold the City of Chicago harmless for any damage, relocation or replacement costs associated with damage, relocation or removal of private property caused by the City performing work in the public way.

Authority herein given and granted for a period of five (5) years from and after June 30, 2015.

Jerk.

[O2015-6931]

Be It Ordained by the City Council of the City of Chicago:

SECTION 1. Permission and authority are hereby given and granted to Jerk, upon the terms and subject to the conditions of this ordinance, to construct, install, maintain and use six (6) light fixtures projecting over the public right-of-way adjacent to its premises known as 811 West Chicago Avenue. Said light fixtures at West Chicago Avenue measure six (6) at one point four two (1.42) feet in length, one point five (1.5) feet in width and twelve (12) feet above grade level. The location of said privilege shall be as shown on print(s) kept on file with the Department of Business Affairs and Consumer Protection and the Office of the City Clerk. Said privilege shall be constructed in accordance with plans and specifications approved by the Department of Transportation (Division of Project Development).

This grant of privilege in the public way shall be subject to the provisions of Section 10-28-015 and all other required provisions of the Municipal Code of Chicago.

The grantee shall pay to the City of Chicago as compensation for the privilege Number 1120195 herein granted the sum of Seventy-five and no/100 Dollars ($75.00) per annum, in advance.

A 25% penalty will be added for payments received after due date.

The permit holder agrees to hold the City of Chicago harmless for any damage, relocation or replacement costs associated with damage, relocation or removal of private property caused by the City performing work in the public way.

Authority herein given and granted for a period of five (5) years from and after date of passage.

JMB/Urban 900 Development Partners, Ltd.

[O2015-7129]

Be It Ordained by the City Council of the City of Chicago:

SECTION 1. Permission and authority are hereby given and granted to JMB/Urban 900 Development Partners, Ltd., upon the terms and subject to the conditions of this ordinance, to maintain and use three (3) signs projecting over the public right-of-way attached to its premises known as 900 North Michigan Avenue. Said sign structures measure as follows: along East Walton Street, one (1) at fourteen point five eight (14.58) feet in length, six point seven five (6.75) feet in height and nine (9) feet above grade level, one (1) at five point five (5.5) feet in length, point six seven (.67) foot in height and nine (9) feet above grade level and one (1) at two point one seven (2.17) feet in length, point six seven (.67) foot in height and nine (9) feet above grade level. The location of said privilege shall be as shown on print(s) kept on file with the Department of Business Affairs and Consumer Protection and the Office of the City Clerk. Said privilege shall be constructed in accordance with plans and specifications approved by the Department of Transportation (Division of Project Development) and the Zoning Department -- Signs.

This grant of privilege in the public way shall be subject to the provisions of Section 10-28-015 and all other required provisions of the Municipal Code of Chicago.

The grantee shall pay to the City of Chicago as compensation for the privilege Number 1119302 herein granted the sum of Four Hundred Seventy-five and no/100 Dollars ($475.00) per annum, in advance.

A 25% penalty will be added for payments received after due date.

The permit holder agrees to hold the City of Chicago harmless for any damage, relocation or replacement costs associated with damage, relocation or removal of private property caused by the City performing work in the public way.

Authority herein given and granted for a period of five (5) years from and after date of passage.

Joe's Seafood, Prime Steak.

[O2015-7131]

Be It Ordained by the City Council of the City of Chicago:

SECTION 1. Permission and authority are hereby given and granted to Joe's Seafood, Prime Steak, upon the terms and subject to the conditions of this ordinance, to construct, install, maintain and use one (1) windscreen on the public right-of-way adjacent to its premises known as 60 East Grand Avenue. Said windscreen at East Grand Avenue measures twenty point seven five (20.75) feet in length and four point zero eight (4.08) feet in width for a total of eighty-four point six six (84.66) square feet. The location of said privilege shall be as shown on print(s) kept on file with the Department of Business Affairs and Consumer Protection and the Office of the City Clerk. Said privilege shall be constructed in accordance with plans and specifications approved by the Department of Transportation (Division of Project Development).

This grant of privilege in the public way shall be subject to the provisions of Section 10-28-015 and all other required provisions of the Municipal Code of Chicago.

The grantee shall pay to the City of Chicago as compensation for the privilege Number 1120075 herein granted the sum of Four Hundred and no/100 Dollars ($400.00) per annum, in advance.

A 25% penalty will be added for payments received after due date.

The permit holder agrees to hold the City of Chicago harmless for any damage, relocation or replacement costs associated with damage, relocation or removal of private property caused by the City performing work in the public way.

Authority herein given and granted for a period of five (5) years from and after date of passage.

Khalil's Food & Liquor.
(146 W. 103rd St.)

[O2015-6889]

Be It Ordained by the City Council of the City of Chicago:

SECTION 1. Permission and authority are hereby given and granted to Khalil's Food & Liquor, upon the terms and subject to the conditions of this ordinance, to maintain and use, as now constructed, two (2) security cameras projecting over the public right-of-way for

security purposes adjacent to its premises known as 146 West 103rd Street. Said security cameras at West 103rd Street measure two (2) at one (1) foot in length, one (1) foot in width and ten (10) feet above grade level. The location of said privilege shall be as shown on print(s) kept on file with the Department of Business Affairs and Consumer Protection and the Office of the City Clerk. Said privilege shall be constructed in accordance with plans and specifications approved by the Department of Planning and Development and the Department of Transportation (Division of Project Development).

This grant of privilege in the public way shall be subject to the provisions of Section 10-28-015 and all other required provisions of the Municipal Code of Chicago.

The grantee shall pay to the City of Chicago as compensation for the privilege Number 1120207 herein granted the sum of Zero and no/100 Dollars ($0.00) per annum, in advance.

A 25% penalty will be added for payments received after due date.

The permit holder agrees to hold the City of Chicago harmless for any damage, relocation or replacement costs associated with damage, relocation or removal of private property caused by the City performing work in the public way.

Authority herein given and granted for a period of five (5) years from and after January 13, 2014.

Khalil's Food & Liquor.
(146 -- 152 W. 103rd St.)

[O2015-6886]

Be It Ordained by the City Council of the City of Chicago:

SECTION 1. Permission and authority are hereby given and granted to Khalil's Food & Liquor, upon the terms and subject to the conditions of this ordinance, to maintain and use, as now constructed, ten (10) light fixtures projecting over the public right-of-way adjacent to its premises known as 146 -- 152 West 103rd Street. Said light fixtures at West 103rd Street measure ten (10) at one (1) foot in length, point six seven (.67) foot in width and fourteen (14) feet above grade level. The location of said privilege shall be as shown on print(s) kept on file with the Department of Business Affairs and Consumer Protection and the Office of the City Clerk. Said privilege shall be constructed in accordance with plans and specifications approved by the Department of Transportation (Division of Project Development).

This grant of privilege in the public way shall be subject to the provisions of Section 10-28-015 and all other required provisions of the Municipal Code of Chicago.

The grantee shall pay to the City of Chicago as compensation for the privilege Number 1120208 herein granted the sum of One Hundred Twenty and no/100 Dollars ($120.00) per annum, in advance.

A 25% penalty will be added for payments received after due date.

The permit holder agrees to hold the City of Chicago harmless for any damage, relocation or replacement costs associated with damage, relocation or removal of private property caused by the City performing work in the public way.

Authority herein given and granted for a period of five (5) years from and after December 17, 2013.

Kindred Hospital Chicago-North Campus.

[O2015-6783]

Be It Ordained by the City Council of the City of Chicago:

SECTION 1. Permission and authority are hereby given and granted to Kindred Hospital Chicago-North Campus, upon the terms and subject to the conditions of this ordinance, to maintain and use, as now constructed, occupation of space (bentonite remedial waterproofing grout) under the public right-of-way adjacent to its premises known as 2544 West Montrose Avenue. Said occupation of space (bentonite remedial waterproofing grout) at public alley measures eighty-six (86) feet in length and two point three three (2.33) feet in width for a total of two hundred point three eight (200.38) square feet. Existing waterproofing grout spans approximately thirty (30) feet in depth against the basement wall. The location of said privilege shall be as shown on print(s) kept on file with the Department of Business Affairs and Consumer Protection and the Office of the City Clerk. Said privilege shall be constructed in accordance with plans and specifications approved by the Department of Planning and Development, the Department of Transportation (Division of Project Development) and the Department of Transportation (Office of Underground Coordination).

This grant of privilege in the public way shall be subject to the provisions of Section 10-28-015 and all other required provisions of the Municipal Code of Chicago.

The grantee shall pay to the City of Chicago as compensation for the privilege Number 1119951 herein granted the sum of Four Hundred and no/100 Dollars ($400.00) per annum, in advance.

A 25% penalty will be added for payments received after due date

The permit holder agrees to hold the City of Chicago harmless for any damage, relocation or replacement costs associated with damage, relocation or removal of private property caused by the City performing work in the public way.

Authority herein given and granted for a period of five (5) years from and after February 10, 2015.

King Mini Mart.

[O2015-6980]

Be It Ordained by the City Council of the City of Chicago:

SECTION 1. Permission and authority are hereby given and granted to King Mini Mart, upon the terms and subject to the conditions of this ordinance, to construct, install, maintain and use five (5) light fixtures projecting over the public right-of-way adjacent to its premises known as 1303 South Kedzie Avenue. Said light fixtures at South Kedzie Avenue measure five (5) at two (2) feet in length, one (1) foot in width and twenty (20) feet above grade level. The location of said privilege shall be as shown on print(s) kept on file with the Department of Business Affairs and Consumer Protection and the Office of the City Clerk. Said privilege shall be constructed in accordance with plans and specifications approved by the Department of Transportation (Division of Project Development).

This grant of privilege in the public way shall be subject to the provisions of Section 10-28-015 and all other required provisions of the Municipal Code of Chicago.

The grantee shall pay to the City of Chicago as compensation for the privilege Number 1120108 herein granted the sum of Ninety-five and no/100 Dollars ($95.00) per annum, in advance.

A 25% penalty will be added for payments received after due date.

The permit holder agrees to hold the City of Chicago harmless for any damage, relocation or replacement costs associated with damage, relocation or removal of private property caused by the City performing work in the public way.

Authority herein given and granted for a period of five (5) years from and after date of passage.

Kit Kat Lounge And Restaurant.

[O2015-6771]

Be It Ordained by the City Council of the City of Chicago:

SECTION 1. Permission and authority are hereby given and granted to Kit Kat Lounge and Restaurant, upon the terms and subject to the conditions of this ordinance, to maintain and use, as now constructed, twenty-eight (28) planters on the public right-of-way for beautification purposes adjacent to its premises known as 3700 North Halsted Street. Said planters at North Halsted Street measure three (3) at two (2) feet in length and two (2) feet in width for a total of twelve (12) square feet. Said planters at West Waveland Avenue measure twenty-five (25) at two (2) feet in length and two (2) feet in width for a total of one hundred (100) square feet. Grantee must allow the required clear and unobstructed space for pedestrian passage at all times per rules and regulations approved by the Department of Transportation. The location of said privilege shall be as shown on print(s) kept on file with the Department of Business Affairs and Consumer Protection and the Office of the City Clerk. Said privilege shall be constructed in accordance with plans and specifications approved by the Department of Planning and Development and the Department of Transportation (Division of Project Development).

This grant of privilege in the public way shall be subject to the provisions of Section 10-28-015 and all other required provisions of the Municipal Code of Chicago.

The grantee shall pay to the City of Chicago as compensation for the privilege Number 1118539 herein granted the sum of Zero and no/100 Dollars ($0.00) per annum, in advance.

A 25% penalty will be added for payments received after due date.

The permit holder agrees to hold the City of Chicago harmless for any damage, relocation or replacement costs associated with damage, relocation or removal of private property caused by the City performing work in the public way.

Authority herein given and granted for a period of five (5) years from and after April 14, 2015.

Lake Park Associates, Inc.

[O2015-6848]

Be It Ordained by the City Council of the City of Chicago:

SECTION 1. Permission and authority are hereby given and granted to Lake Park Associates, Inc., upon the terms and subject to the conditions of this ordinance, to maintain and use one (1) sign projecting over the public right-of-way attached to its premises known

as 1463 East 53rd Street. Said sign structure measures as follows: along East 53rd Street, at one point eight three (1.83) feet in length, one point two five (1.25) feet in height and nine point zero eight (9.08) feet above grade level. The location of said privilege shall be as shown on print(s) kept on file with the Department of Business Affairs and Consumer Protection and the Office of the City Clerk. Said privilege shall be constructed in accordance with plans and specifications approved by the Department of Transportation (Division of Project Development) and the Zoning Department -- Signs.

This grant of privilege in the public way shall be subject to the provisions of Section 10-28-015 and all other required provisions of the Municipal Code of Chicago.

The grantee shall pay to the City of Chicago as compensation for the privilege Number 1118131 herein granted the sum of One Hundred and no/100 Dollars ($100.00) per annum, in advance.

A 25% penalty will be added for payments received after due date.

The permit holder agrees to hold the City of Chicago harmless for any damage, relocation or replacement costs associated with damage, relocation or removal of private property caused by the City performing work in the public way.

Authority herein given and granted for a period of five (5) years from and after date of passage.

Lake Point Tower Condominium Association.

[O2015-7134]

Be It Ordained by the City Council of the City of Chicago:

SECTION 1. Permission and authority are hereby given and granted to Lake Point Tower Condominium Association, upon the terms and subject to the conditions of this ordinance, to maintain and use, as now constructed, one (1) sidewalk vault under the public right-of-way adjacent to its premises known as 505 North Lake Shore Drive. Said sidewalk vault at North Lake Shore Drive measures twenty-five (25) feet in length and eleven point three three (11.33) feet in width for a total of two hundred eighty-three point two five (283.25) square feet. Existing vault is used to house a condenser unit and provide ventilation for an air-handling unit and a hot water boiler. The location of said privilege shall be as shown on print(s) kept on file with the Department of Business Affairs and Consumer Protection and the Office of the City Clerk. Said privilege shall be constructed in accordance with plans and specifications approved by the Department of Transportation (Office of Underground Coordination).

This grant of privilege in the public way shall be subject to the provisions of Section 10-28-015 and all other required provisions of the Municipal Code of Chicago.

The grantee shall pay to the City of Chicago as compensation for the privilege Number 1120065 herein granted the sum of Eight Hundred Thirty-six and no/100 Dollars ($836.00) per annum, in advance.

A 25% penalty will be added for payments received after due date.

The permit holder agrees to hold the City of Chicago harmless for any damage, relocation or replacement costs associated with damage, relocation or removal of private property caused by the City performing work in the public way.

Authority herein given and granted for a period of five (5) years from and after June 7, 2015.

Lakeside Square Limited Partnership.

[O2015-6773]

Be It Ordained by the City Council of the City of Chicago:

SECTION 1. Permission and authority are hereby given and granted to Lakeside Square Limited Partnership, upon the terms and subject to the conditions of this ordinance, to maintain and use, as now constructed, six (6) fences on the public right-of-way for beautification purposes adjacent to its premises known as 920 West Lakeside Place. Said fence at West Lakeside Place measures one (1) at seventy-four (74) feet in length and one (1) foot in width for a total of seventy-four (74) square feet. Existing fence is approximately two (2) feet in height. Said fence at West Lakeside Place measures one (1) at fifty-five (55) feet in length and one (1) foot in width for a total of fifty-five (55) square feet. Existing fence is approximately two (2) feet in height. Said fence at West Lakeside Place measures one (1) at sixty-two (62) feet in length and one (1) foot in width for a total of sixty-two (62) square feet. Existing fence is approximately two (2) feet in height. Said fence at West Lakeside Place measures one (1) at ninety-one (91) feet in length and one (1) foot in width for a total of ninety-one (91) square feet. Existing fence is approximately two (2) feet in height. Said fence at West Lakeside Place measures one (1) at forty-nine point five (49.5) feet in length and one (1) foot in width for a total of forty-nine point five (49.5) square feet. Existing fence is approximately two (2) feet in height. Said fence at West Lakeside Place measures one (1) at fifty-two point five (52.5) feet in length and one (1) foot in width for a total of fifty-two point five (52.5) square feet. Existing fence is approximately two (2) feet in height. The location of said privilege shall be as shown on print(s) kept on file with the Department of Business Affairs and Consumer Protection and the Office of the City Clerk. Said privilege shall be constructed in accordance with plans and specifications approved by the Department of Transportation (Division of Project Development).

This grant of privilege in the public way shall be subject to the provisions of Section 10-28-015 and all other required provisions of the Municipal Code of Chicago.

The grantee shall pay to the City of Chicago as compensation for the privilege Number 1120098 herein granted the sum of Zero and no/100 Dollars ($0.00) per annum, in advance.

A 25% penalty will be added for payments received after due date.

The permit holder agrees to hold the City of Chicago harmless for any damage, relocation or replacement costs associated with damage, relocation or removal of private property caused by the City performing work in the public way.

Authority herein given and granted for a period of five (5) years from and after September 8, 2015.

Life Storage Centers LLC.

[O2015-6829]

Be It Ordained by the City Council of the City of Chicago:

SECTION 1. Permission and authority are hereby given and granted to Life Storage Centers LLC, upon the terms and subject to the conditions of this ordinance, to maintain and use two (2) signs projecting over the public right-of-way attached to its premises known as 2341 South State Street. Said sign structure measures as follows: along South State Street, one (1) at three (3) feet in length, twenty (20) feet in height and forty (40) feet above grade level. Said sign structure measures as follows: along East 24th Street, one (1) at four (4) feet in length, five point one seven (5.17) feet in height and fifteen (15) feet above grade level. The location of said privilege shall be as shown on print(s) kept on file with the Department of Business Affairs and Consumer Protection and the Office of the City Clerk. Said privilege shall be constructed in accordance with plans and specifications approved by the Department of Transportation (Division of Project Development) and the Zoning Department -- Signs.

This grant of privilege in the public way shall be subject to the provisions of Section 10-28-015 and all other required provisions of the Municipal Code of Chicago.

The grantee shall pay to the City of Chicago as compensation for the privilege Number 1116390 herein granted the sum of Four Hundred and no/100 Dollars ($400.00) per annum, in advance.

A 25% penalty will be added for payments received after due date.

The permit holder agrees to hold the City of Chicago harmless for any damage, relocation or replacement costs associated with damage, relocation or removal of private property caused by the City performing work in the public way.

Authority herein given and granted for a period of five (5) years from and after December 16, 2014.

Lincoln Property Company.
(Foundation Pads)

[O2015-7135]

Be It Ordained by the City Council of the City of Chicago:

SECTION 1. Permission and authority are hereby given and granted to Lincoln Property Company, upon the terms and subject to the conditions of this ordinance, to maintain and use, as now constructed, two (2) foundation pads under the public right-of-way adjacent to its premises known as 120 North LaSalle Street. Said foundation pad along North LaSalle Street measures one (1) at thirty-one (31) feet in length and three (3) feet in width for a total of ninety-three (93) square feet. Existing foundation pad is approximately six (6) feet in depth. Said foundation pad along east/west public alley measures one (1) at twenty point eight five (20.85) feet in length and two point six five (2.65) feet in width for a total of fifty-five point two five (55.25) square feet. Existing foundation pad is approximately eighty-two and five tenths feet in depth. The location of said privilege shall be as shown on print(s) kept on file with the Department of Business Affairs and Consumer Protection and the Office of the City Clerk. Said privilege shall be constructed in accordance with plans and specifications approved by the Department of Planning and Development and the Department of Transportation (Office of Underground Coordination).

This grant of privilege in the public way shall be subject to the provisions of Section 10-28-015 and all other required provisions of the Municipal Code of Chicago.

The grantee shall pay to the City of Chicago as compensation for the privilege Number 1117308 herein granted the sum of One Thousand Seventy-one and no/100 Dollars ($1,071.00) per annum, in advance.

A 25% penalty will be added for payments received after due date.

The permit holder agrees to hold the City of Chicago harmless for any damage, relocation or replacement costs associated with damage, relocation or removal of private property caused by the City pertorming work in the public way.

Authority herein given and granted for a period of five (5) years from and after March 22, 2015.

Lincoln Property Company.
(Trellis)

[O2015-7136]

Be It Ordained by the City Council of the City of Chicago:

SECTION 1. Permission and authority are hereby given and granted to Lincoln Property Company, upon the terms and subject to the conditions of this ordinance, to maintain and use, as now constructed, one (1) trellis projecting over the public right-of-way adjacent to its premises known as 120 North LaSalle Street. Said trellis at North LaSalle Street and West Couch Place measures three hundred sixty-four (364) feet in length and nine (9) feet in width for a total of three thousand two hundred seventy-six (3,276) square feet. Existing trellis is approximately eighteen (18) feet above grade level and extends over West Couch Place from the west line of North LaSalle Street to the east line of North Wells Street and will define the pedestrian way. The location of said privilege shall be as shown on print(s) kept on file with the Department of Business Affairs and Consumer Protection and the Office of the City Clerk. Said privilege shall be constructed in accordance with plans and specifications approved by the Department of Planning and Development and the Department of Transportation (Division of Project Development).

This grant of privilege in the public way shall be subject to the provisions of Section 10-28-015 and all other required provisions of the Municipal Code of Chicago.

The grantee shall pay to the City of Chicago as compensation for the privilege Number 1119961 herein granted the sum of Four Hundred and no/100 Dollars ($400.00) per annum, in advance.

A 25% penalty will be added for payments received after due date.

The permit holder agrees to hold the City of Chicago harmless for any damage, relocation or replacement costs associated with damage, relocation or removal of private property caused by the City performing work in the public way.

Authority herein given and granted for a period of five (5) years from and after September 12, 2015.

The Lock Up Storage Centers.

[O2015-6751]

Be It Ordained by the City Council of the City of Chicago:

SECTION 1. Permission and authority are hereby given and granted to The Lock Up Storage Centers, upon the terms and subject to the conditions of this ordinance, to maintain

and use one (1) sign projecting over the public right-of-way attached to its premises known as 1930 North Clybourn Avenue. Said sign structure measures as follows: along North Clybourn Avenue and North Clifton Avenue, at eighteen (18) feet in length, five (5) feet in height and twenty-seven (27) feet above grade level. The location of said privilege shall be as shown on print(s) kept on file with the Department of Business Affairs and Consumer Protection and the Office of the City Clerk. Said privilege shall be constructed in accordance with plans and specifications approved by the Department of Transportation (Division of Project Development) and the Zoning Department -- Signs.

This grant of privilege in the public way shall be subject to the provisions of Section 10-28-015 and all other required provisions of the Municipal Code of Chicago.

The grantee shall pay to the City of Chicago as compensation for the privilege Number 1112435 herein granted the sum of Three Hundred and no/100 Dollars ($300.00) per annum, in advance.

A 25% penalty will be added for payments received after due date.

The permit holder agrees to hold the City of Chicago harmless for any damage, relocation or replacement costs associated with damage, relocation or removal of private property caused by the City performing work in the public way.

Authority herein given and granted for a period of five (5) years from and after date of passage.

The Lofts At Museum Park Condominium Association.
(Landscapings)

[O2015-6833]

Be It Ordained by the City Council of the City of Chicago:

SECTION 1. Permission and authority are hereby given and granted to The Lofts at Museum Park Condominium Association, upon the terms and subject to the conditions of this ordinance, to maintain and use, as now constructed, six (6) landscapings on the public right-of-way for beautification purposes adjacent to its premises known as 1305 South Michigan Avenue. Said landscapings at South Michigan Avenue measure four (4) at twelve (12) feet in length and five (5) feet in width for a total of two hundred forty (240) square feet, one (1) at seven (7) feet in length and five (5) feet in width for a total of thirty-five (35) square feet and one (1) at ten (10) feet in length and five (5) feet in width for a total of fifty (50) square feet. The location of said privilege shall be as shown on print(s) kept on file with the Department of Business Affairs and Consumer Protection and the Office of the City Clerk. Said privilege shall be constructed in accordance with plans and specifications approved by the Department of Planning and Development and the Department of Transportation (Division of Project Development).

This grant of privilege in the public way shall be subject to the provisions of Section 10-28-015 and all other required provisions of the Municipal Code of Chicago.

The grantee shall pay to the City of Chicago as compensation for the privilege Number 1119736 herein granted the sum of Zero and no/100 Dollars ($0.00) per annum, in advance.

A 25% penalty will be added for payments received after due date.

The permit holder agrees to hold the City of Chicago harmless for any damage, relocation or replacement costs associated with damage, relocation or removal of private property caused by the City performing work in the public way.

Authority herein given and granted for a period of five (5) years from and after July 28, 2015.

The Lofts At Museum Park Condominium Association.
(Planters)

[O2015-6836]

Be It Ordained by the City Council of the City of Chicago:

SECTION 1. Permission and authority are hereby given and granted to The Lofts at Museum Park Condominium Association, upon the terms and subject to the conditions of this ordinance, to maintain and use, as now constructed, six (6) planters on the public right-of-way for beautification purposes adjacent to its premises known as 1305 South Michigan Avenue. Said planters at South Michigan Avenue measure one (1) at five (5) feet in length and seven (7) feet in width for a total of thirty-five (35) square feet, one (1) at ten (10) feet in length and five (5) feet in width for a total of fifty (50) square feet and four (4) at twelve (12) feet in length and five (5) feet in width for a total of two hundred forty (240) square feet. Grantee must allow the required clear and unobstructed space for pedestrian passage at all times per rules and regulations approved by the Department of Transportation. The location of said privilege shall be as shown on print(s) kept on file with the Department of Business Affairs and Consumer Protection and the Office of the City Clerk. Said privilege shall be constructed in accordance with plans and specifications approved by the Department of Planning and Development and the Department of Transportation (Division of Project Development).

This grant of privilege in the public way shall be subject to the provisions of Section 10-28-015 and all other required provisions of the Municipal Code of Chicago.

The grantee shall pay to the City of Chicago as compensation for the privilege Number 1119737 herein granted the sum of Zero and no/100 Dollars ($0.00) per annum, in advance.

A 25% penalty will be added for payments received after due date.

The permit holder agrees to hold the City of Chicago harmless for any damage, relocation or replacement costs associated with damage, relocation or removal of private property caused by the City performing work in the public way.

Authority herein given and granted for a period of five (5) years from and after July 28, 2015.

Logan Parlor.

[O2015-7029]

Be It Ordained by the City Council of the City of Chicago:

SECTION 1. Permission and authority are hereby given and granted to Logan Parlor, upon the terms and subject to the conditions of this ordinance, to maintain and use one (1) sign projecting over the public right-of-way attached to its premises known as 3251 West Fullerton Avenue. Said sign structure measures as follows: along West Fullerton Avenue, at two (2) feet in length, two point three three (2.33) feet in height and ten (10) feet above grade level. The location of said privilege shall be as shown on print(s) kept on file with the Department of Business Affairs and Consumer Protection and the Office of the City Clerk. Said privilege shall be constructed in accordance with plans and specifications approved by the Department of Transportation (Division of Project Development) and the Zoning Department -- Signs.

This grant of privilege in the public way shall be subject to the provisions of Section 10-28-015 and all other required provisions of the Municipal Code of Chicago.

The grantee shall pay to the City of Chicago as compensation for the privilege Number 1119310 herein granted the sum of One Hundred and no/100 Dollars ($100.00) per annum, in advance.

A 25% penalty will be added for payments received after due date.

The permit holder agrees to hold the City of Chicago harmless for any damage, relocation or replacement costs associated with damage, relocation or removal of private property caused by the City performing work in the public way.

Authority herein given and granted for a period of five (5) years from and after date of passage.

Lynn Bagley & Todd Zaruba.

[O2015-6935]

Be It Ordained by the City Council of the City of Chicago:

SECTION 1. Permission and authority are hereby given and granted to Lynn Bagley & Todd Zaruba, upon the terms and subject to the conditions of this ordinance, to maintain and use, as now constructed, one (1) staircase on the public right-of-way adjacent to its premises known as 1232 West 103rd Street. Said staircase at South Elizabeth Street measures ten point five (10.5) feet in length and four (4) feet in width for a total of forty-two (42) square feet. Existing staircase is approximately forty (40) inches in height. The location of said privilege shall be as shown on print(s) kept on file with the Department of Business Affairs and Consumer Protection and the Office of the City Clerk. Said privilege shall be constructed in accordance with plans and specifications approved by the Department of Transportation (Division of Project Development).

This grant of privilege in the public way shall be subject to the provisions of Section 10-28-015 and all other required provisions of the Municipal Code of Chicago.

The grantee shall pay to the City of Chicago as compensation for the privilege Number 1119875 herein granted the sum of Zero and no/100 Dollars ($0.00) per annum, in advance.

A 25% penalty will be added for payments received after due date.

The permit holder agrees to hold the City of Chicago harmless for any damage, relocation or replacement costs associated with damage, relocation or removal of private property caused by the City performing work in the public way.

Authority herein given and granted for a period of five (5) years from and after June 30, 2015.

Marc Realty.

[O2015-7138]

Be It Ordained by the City Council of the City of Chicago:

SECTION 1. Permission and authority are hereby given and granted to Marc Realty, upon

the terms and subject to the conditions of this ordinance, to maintain and use, as now constructed, two (2) vaults under the public right-of-way adjacent to its premises known as 11 East Adams Street. Said vault at East Adams Street measures one (1) at one hundred twelve (112) feet in length and twelve (12) feet in width for a total of one thousand three hundred forty-four (1,344) square feet. Said vault at South State Street measures one (1) at one hundred fifty (150) feet in length and fifteen (15) feet in width for a total of two thousand two hundred fifty (2,250) square feet. The location of said privilege shall be as shown on print(s) kept on file with the Department of Business Affairs and Consumer Protection and the Office of the City Clerk. Said privilege shall be constructed in accordance with plans and specifications approved by the Department of Transportation (Office of Underground Coordination).

This grant of privilege in the public way shall be subject to the provisions of Section 10-28-015 and all other required provisions of the Municipal Code of Chicago.

The grantee shall pay to the City of Chicago as compensation for the privilege Number 1120031 herein granted the sum of Ten Thousand Two Hundred Ninety-nine and no/100 Dollars ($10,299.00) per annum, in advance.

A 25% penalty will be added for payments received after due date.

The permit holder agrees to hold the City of Chicago harmless for any damage, relocation or replacement costs associated with damage, relocation or removal of private property caused by the City performing work in the public way.

Authority herein given and granted for a period of five (5) years from and after October 14, 2014.

Martial Arts Training Temple.

[O2015-6988]

Be It Ordained by the City Council of the City of Chicago:

SECTION 1. Permission and authority are hereby given and granted to Martial Arts Training Temple, upon the terms and subject to the conditions of this ordinance, to maintain and use one (1) sign projecting over the public right-of-way attached to its premises known as 3716 North Cicero Avenue. Said sign structure measures as follows: along North Cicero Avenue, at four (4) feet in length, eight (8) feet in height and eleven (11) feet above grade level. The location of said privilege shall be as shown on print(s) kept on file with the Department of Business Affairs and Consumer Protection and the Office of the City Clerk. Said privilege shall be constructed in accordance with plans and specifications approved by the Department of Transportation (Division of Project Development) and the Zoning Department -- Signs.

This grant of privilege in the public way shall be subject to the provisions of Section 10-28-015 and all other required provisions of the Municipal Code of Chicago.

The grantee shall pay to the City of Chicago as compensation for the privilege Number 1104364 herein granted the sum of Three Hundred and no/100 Dollars ($300.00) per annum, in advance.

A 25% penalty will be added for payments received after due date.

The permit holder agrees to hold the City of Chicago harmless for any damage, relocation or replacement costs associated with damage, relocation or removal of private property caused by the City performing work in the public way.

Authority herein given and granted for a period of five (5) years from and after date of passage.

The Mary Meyer School.

[O2015-7012]

Be It Ordained by the City Council of the City of Chicago:

SECTION 1. Permission and authority are hereby given and granted to The Mary Meyer School, upon the terms and subject to the conditions of this ordinance, to maintain and use, as now constructed, one (1) park bench on the public right-of-way adjacent to its premises known as 2817 North Pine Grove Avenue. Said park bench at North Pine Grove measures eight point six seven (8.67) feet in length and one point three eight (1.38) feet in width for a total of eleven point nine six (11.96) square feet. The location of said privilege shall be as shown on print(s) kept on file with the Department of Business Affairs and Consumer Protection and the Office of the City Clerk. Said privilege shall be constructed in accordance with plans and specifications approved by the Department of Transportation (Division of Project Development).

This grant of privilege in the public way shall be subject to the provisions of Section 10-28-015 and all other required provisions of the Municipal Code of Chicago.

The grantee shall pay to the City of Chicago as compensation for the privilege Number 1119876 herein granted the sum of Seventy-five and no/100 Dollars ($75.00) per annum, in advance.

A 25% penalty will be added for payments received after due date.

The permit holder agrees to hold the City of Chicago harmless for any damage, relocation or replacement costs associated with damage, relocation or removal of private property caused by the City performing work in the public way.

Authority herein given and granted for a period of five (5) years from and after July 27, 2015.

Mattress Firm No. 119100.

[O2015-6774]

Be It Ordained by the City Council of the City of Chicago:

SECTION 1. Permission and authority are hereby given and granted to Mattress Firm Number 119100, upon the terms and subject to the conditions of this ordinance, to maintain and use one (1) sign projecting over the public right-of-way attached to its premises known as 4442 North Broadway. Said sign structure measures as follows: along North Broadway, at nineteen point four two (19.42) feet in length, two point one seven (2.17) feet in height and fourteen (14) feet above grade level. The location of said privilege shall be as shown on print(s) kept on file with the Department of Business Affairs and Consumer Protection and the Office of the City Clerk. Said privilege shall be constructed in accordance with plans and specifications approved by the Department of Transportation (Division of Project Development) and the Zoning Department -- Signs.

This grant of privilege in the public way shall be subject to the provisions of Section 10-28-015 and all other required provisions of the Municipal Code of Chicago.

The grantee shall pay to the City of Chicago as compensation for the privilege Number 1118229 herein granted the sum of Three Hundred and no/100 Dollars ($300.00) per annum, in advance.

A 25% penalty will be added for payments received after due date.

The permit holder agrees to hold the City of Chicago harmless for any damage, relocation or replacement costs associated with damage, relocation or removal of private property caused by the City performing work in the public way.

Authority herein given and granted for a period of five (5) years from and after date of passage.

MB Financial Bank.

[O2015-6991]

Be It Ordained by the City Council of the City of Chicago:

SECTION 1. Permission and authority are hereby given and granted to MB Financial Bank, upon the terms and subject to the conditions of this ordinance, to maintain and use, as now constructed, eight (8) caissons under the public right-of-way adjacent to its premises known as 2973 North Milwaukee Avenue. Said caissons at North Milwaukee Avenue measure four (4) at two point five (2.5) feet in length and point five eight (.58) foot in width for a total of five point eight (5.8) square feet. Existing caissons are approximately nineteen (19) feet in depth. Said caissons at North Milwaukee Avenue measure four (4) at four (4) feet in length and one point three three (1.33) feet in width for a total of twenty-one point two eight (21.28) square feet. Existing caissons are approximately twenty-three (23) feet in depth. The location of said privilege shall be as shown on print(s) kept on file with the Department of Business Affairs and Consumer Protection and the Office of the City Clerk. Said privilege shall be constructed in accordance with plans and specifications approved by the Department of Planning and Development and the Department of Transportation (Office of Underground Coordination).

This grant of privilege in the public way shall be subject to the provisions of Section 10-28-015 and all other required provisions of the Municipal Code of Chicago.

The grantee shall pay to the City of Chicago as compensation for the privilege Number 1119856 herein granted the sum of Four Hundred and no/100 Dollars ($400.00) per annum, in advance.

A 25% penalty will be added for payments received after due date.

The permit holder agrees to hold the City of Chicago harmless for any damage, relocation or replacement costs associated with damage, relocation or removal of private property caused by the City performing work in the public way.

Authority herein given and granted for a period of five (5) years from and after June 30, 2014.

MB Financial Bank N.A.
(3959 N. Lincoln Ave.)

[O2015-6784]

Be It Ordained by the City Council of the City of Chicago:

SECTION 1. Permission and authority are hereby given and granted to MB Financial Bank N.A., upon the terms and subject to the conditions of this ordinance, to maintain

and use one (1) sign projecting over the public right-of-way attached to its premises known as 3959 North Lincoln Avenue. Said sign structure measures as follows: along North Lincoln Avenue, at eleven point seven five (11.75) feet in length, seven point five (7.5) feet in height and eleven (11) feet above grade level. The location of said privilege shall be as shown on print(s) kept on file with the Department of Business Affairs and Consumer Protection and the Office of the City Clerk. Said privilege shall be constructed in accordance with plans and specifications approved by the Department of Transportation (Division of Project Development) and the Zoning Department -- Signs.

This grant of privilege in the public way shall be subject to the provisions of Section 10-28-015 and all other required provisions of the Municipal Code of Chicago.

The grantee shall pay to the City of Chicago as compensation for the privilege Number 1120120 herein granted the sum of Three Hundred and no/100 Dollars ($300.00) per annum, in advance.

A 25% penalty will be added for payments received after due date.

The permit holder agrees to hold the City of Chicago harmless for any damage, relocation or replacement costs associated with damage, relocation or removal of private property caused by the City performing work in the public way.

Authority herein given and granted for a period of five (5) years from and after September 8, 2015.

MB Financial Bank N.A.
(4800 N. Western Ave.)

[O2015-6969]

Be It Ordained by the City Council of the City of Chicago:

SECTION 1. Permission and authority are hereby given and granted to MB Financial Bank N.A., upon the terms and subject to the conditions of this ordinance, to maintain and use one (1) sign projecting over the public right-of-way attached to its premises known as 4800 North Western Avenue. Said sign structure measures as follows: along North Western Avenue, at seven point one seven (7.17) feet in length, four point five (4.5) feet in height and thirteen (13) feet above grade level. The location of said privilege shall be as shown on print(s) kept on file with the Department of Business Affairs and Consumer Protection and the Office of the City Clerk. Said privilege shall be constructed in accordance with plans and specifications approved by the Department of Transportation (Division of Project Development) and the Zoning Department -- Signs.

This grant of privilege in the public way shall be subject to the provisions of Section 10-28-015 and all other required provisions of the Municipal Code of Chicago.

The grantee shall pay to the City of Chicago as compensation for the privilege Number 1120121 herein granted the sum of Three Hundred and no/100 Dollars ($300.00) per annum, in advance.

A 25% penalty will be added for payments received after due date.

The permit holder agrees to hold the City of Chicago harmless for any damage, relocation or replacement costs associated with damage, relocation or removal of private property caused by the City performing work in the public way.

Authority herein given and granted for a period of five (5) years from and after May 12, 2015.

McCormick Market.

[O2015-6838]

Be It Ordained by the City Council of the City of Chicago:

SECTION 1. Permission and authority are hereby given and granted to McCormick Market, upon the terms and subject to the conditions of this ordinance, to maintain and use one (1) sign projecting over the public right-of-way attached to its premises known as 80 East Cermak Road. Said sign structure measures as follows: along East Cermak Road, at thirty (30) feet in length, three point five (3.5) feet in height and eleven (11) feet above grade level. The location of said privilege shall be as shown on print(s) kept on file with the Department of Business Affairs and Consumer Protection and the Office of the City Clerk. Said privilege shall be constructed in accordance with plans and specifications approved by the Department of Transportation (Division of Project Development) and the Zoning Department -- Signs.

This grant of privilege in the public way shall be subject to the provisions of Section 10-28-015 and all other required provisions of the Municipal Code of Chicago.

The grantee shall pay to the City of Chicago as compensation for the privilege Number 1110961 herein granted the sum of Three Hundred and no/100 Dollars ($300.00) per annum, in advance.

A 25% penalty will be added for payments received after due date.

The permit holder agrees to hold the City of Chicago harmless for any damage, relocation or replacement costs associated with damage, relocation or removal of private property caused by the City performing work in the public way.

Authority herein given and granted for a period of five (5) years from and after date of passage.

Melrose Diner.

[O2015-7013]

Be It Ordained by the City Council of the City of Chicago:

SECTION 1. Permission and authority are hereby given and granted to Melrose Diner, upon the terms and subject to the conditions of this ordinance, to maintain and use one (1) sign projecting over the public right-of-way attached to its premises known as 3231 -- 3233 North Broadway. Said sign structure measures as follows: along North Broadway, at nine (9) feet in length, four point six seven (4.67) feet in height and nine point seven five (9.75) feet above grade level. The location of said privilege shall be as shown on print(s) kept on file with the Department of Business Affairs and Consumer Protection and the Office of the City Clerk. Said privilege shall be constructed in accordance with plans and specifications approved by the Department of Transportation (Division of Project Development) and the Zoning Department -- Signs.

This grant of privilege in the public way shall be subject to the provisions of Section 10-28-015 and all other required provisions of the Municipal Code of Chicago.

The grantee shall pay to the City of Chicago as compensation for the privilege Number 1119937 herein granted the sum of Three Hundred and no/100 Dollars ($300.00) per annum, in advance.

A 25% penalty will be added for payments received after due date.

The permit holder agrees to hold the City of Chicago harmless for any damage, relocation or replacement costs associated with damage, relocation or removal of private property caused by the City performing work in the public way.

Authority herein given and granted for a period of five (5) years from and after date of passage.

MetroPCS.

[O2015-6972]

Be It Ordained by the City Council of the City of Chicago:

SECTION 1. Permission and authority are hereby given and granted to MetroPCS, upon

the terms and subject to the conditions of this ordinance, to maintain and use one (1) sign projecting over the public right-of-way attached to its premises known as 5938 West Roosevelt Road. Said sign structure measures as follows: along West Roosevelt Road, at twelve point five (12.5) feet in length, three point three three (3.33) feet in height and ten (10) feet above grade level. The location of said privilege shall be as shown on print(s) kept on file with the Department of Business Affairs and Consumer Protection and the Office of the City Clerk. Said privilege shall be constructed in accordance with plans and specifications approved by the Department of Transportation (Division of Project Development) and the Zoning Department -- Signs.

This grant of privilege in the public way shall be subject to the provisions of Section 10-28-015 and all other required provisions of the Municipal Code of Chicago.

The grantee shall pay to the City of Chicago as compensation for the privilege Number 1119673 herein granted the sum of Three Hundred and no/100 Dollars ($300.00) per annum, in advance.

A 25% penalty will be added for payments received after due date.

The permit holder agrees to hold the City of Chicago harmless for any damage, relocation or replacement costs associated with damage, relocation or removal of private property caused by the City performing work in the public way.

Authority herein given and granted for a period of five (5) years from and after date of passage.

MetroPCS Authorized Dealer.

[O2015-6959]

Be It Ordained by the City Council of the City of Chicago:

SECTION 1. Permission and authority are hereby given and granted to MetroPCS Authorized Dealer, upon the terms and subject to the conditions of this ordinance, to maintain and use three (3) signs projecting over the public right-of-way attached to its premises known as 4459 West Lawrence Avenue. Said sign structures measure as follows: along West Lawrence Avenue, three (3) at nine point nine two (9.92) feet in length, two point four one (2.41) feet in height and ten (10) feet above grade level. The location of said privilege shall be as shown on print(s) kept on file with the Department of Business Affairs and Consumer Protection and the Office of the City Clerk. Said privilege shall be constructed in accordance with plans and specifications approved by the Department of Transportation (Division of Project Development) and the Zoning Department -- Signs.

This grant of privilege in the public way shall be subject to the provisions of Section 10-28-015 and all other required provisions of the Municipal Code of Chicago.

The grantee shall pay to the City of Chicago as compensation for the privilege Number 1119487 herein granted the sum of One Hundred Seventy-five and no/100 Dollars ($175.00) per annum, in advance.

A 25% penalty will be added for payments received after due date.

The permit holder agrees to hold the City of Chicago harmless for any damage, relocation or replacement costs associated with damage, relocation or removal of private property caused by the City performing work in the public way.

Authority herein given and granted for a period of five (5) years from and after date of passage.

Metropolitan Pier And Exposition Authority.

[O2015-6898]

Be It Ordained by the City Council of the City of Chicago:

SECTION 1. Permission and authority are hereby given and granted to Metropolitan Pier and Exposition Authority, upon the terms and subject to the conditions of this ordinance, to construct, install, maintain and use ten (10) door swings on the public right-of-way adjacent to its premises known as 301 East Cermak Road. Said door swings at South Prairie Avenue measure ten (10) at three point five (3.5) feet in length and two point eight three (2.83) feet in width for a total of ninety-nine point zero five (99.05) square feet. The location of said privilege shall be as shown on print(s) kept on file with the Department of Business Affairs and Consumer Protection and the Office of the City Clerk. Said privilege shall be constructed in accordance with plans and specifications approved by the Department of Transportation (Division of Project Development).

This grant of privilege in the public way shall be subject to the provisions of Section 10-28-015 and all other required provisions of the Municipal Code of Chicago.

The grantee shall pay to the City of Chicago as compensation for the privilege Number 1120058 herein granted the sum of Seven Hundred Fifty and no/100 Dollars ($750.00) per annum, in advance.

A 25% penalty will be added for payments received after due date.

The permit holder agrees to hold the City of Chicago harmless for any damage, relocation or replacement costs associated with damage, relocation or removal of private property caused by the City performing work in the public way.

Authority herein given and granted for a period of five (5) years from and after date of passage.

MFK.

[O2015-7015]

Be It Ordained by the City Council of the City of Chicago:

SECTION 1. Permission and authority are hereby given and granted to MFK, upon the terms and subject to the conditions of this ordinance, to maintain and use two (2) signs projecting over the public right-of-way attached to its premises known as 432 West Diversey Parkway. Said sign structures measure as follows: along West Diversey Parkway, one (1) at three point one seven (3.17) feet in length, five (5) feet in height and ten (10) feet above grade level and one (1) at one point three four (1.34) feet in length, two point zero nine (2.09) feet in height and four (4) feet above grade level. The location of said privilege shall be as shown on print(s) kept on file with the Department of Business Affairs and Consumer Protection and the Office of the City Clerk. Said privilege shall be constructed in accordance with plans and specifications approved by the Department of Transportation (Division of Project Development) and the Zoning Department -- Signs.

This grant of privilege in the public way shall be subject to the provisions of Section 10-28-015 and all other required provisions of the Municipal Code of Chicago.

The grantee shall pay to the City of Chicago as compensation for the privilege Number 1116467 herein granted the sum of One Hundred Seventy-five and no/100 Dollars ($175.00) per annum, in advance.

A 25% penalty will be added for payments received after due date.

The permit holder agrees to hold the City of Chicago harmless for any damage, relocation or replacement costs associated with damage, relocation or removal of private property caused by the City performing work in the public way.

Authority herein given and granted for a period of five (5) years from and after date of passage.

Michael & Michael Hair.
(Landscaping)

[O2015-7057]

Be It Ordained by the City Council of the City of Chicago:

SECTION 1. Permission and authority are hereby given and granted to Michael & Michael Hair, upon the terms and subject to the conditions of this ordinance, to construct,

install, maintain and use one (1) landscaping on the public right-of-way for beautification purposes adjacent to its premises known as 363 -- 365 West Chicago Avenue. Said landscaping at West Chicago Avenue measures twenty-five (25) feet in length and point two five (.25) foot in width for a total of six point two five (6.25) square feet. The location of said privilege shall be as shown on print(s) kept on file with the Department of Business Affairs and Consumer Protection and the Office of the City Clerk. Said privilege shall be constructed in accordance with plans and specifications approved by the Department of Planning and Development and the Department of Transportation (Division of Project Development).

This grant of privilege in the public way shall be subject to the provisions of Section 10-28-015 and all other required provisions of the Municipal Code of Chicago.

The grantee shall pay to the City of Chicago as compensation for the privilege Number 1119145 herein granted the sum of Zero and no/100 Dollars ($0.00) per annum, in advance.

A 25% penalty will be added for payments received after due date.

The permit holder agrees to hold the City of Chicago harmless for any damage, relocation or replacement costs associated with damage, relocation or removal of private property caused by the City performing work in the public way.

Authority herein given and granted for a period of five (5) years from and after date of passage.

Michael & Michael Hair.
(Light Fixture)

[O2015-7059]

Be It Ordained by the City Council of the City of Chicago:

SECTION 1. Permission and authority are hereby given and granted to Michael & Michael Hair, upon the terms and subject to the conditions of this ordinance, to construct, install, maintain and use one (1) light fixture projecting over the public right-of-way adjacent to its premises known as 363 -- 365 West Chicago Avenue. Said light fixture at West Chicago Avenue measures point four two (.42) foot in length, point five eight (.58) foot in width and seven point eight three (7.83) feet above grade level. The location of said privilege shall be as shown on print(s) kept on file with the Department of Business Affairs and Consumer Protection and the Office of the City Clerk. Said privilege shall be constructed in accordance with plans and specifications approved by the Department of Transportation (Division of Project Development).

This grant of privilege in the public way shall be subject to the provisions of Section 10-28-015 and all other required provisions of the Municipal Code of Chicago.

The grantee shall pay to the City of Chicago as compensation for the privilege Number 1119146 herein granted the sum of Seventy-five and no/100 Dollars ($75.00) per annum, in advance.

A 25% penalty will be added for payments received after due date.

The permit holder agrees to hold the City of Chicago harmless for any damage, relocation or replacement costs associated with damage, relocation or removal of private property caused by the City performing work in the public way.

Authority herein given and granted for a period of five (5) years from and after date of passage.

Mid City Subaru.

[O2015-7042]

Be It Ordained by the City Council of the City of Chicago:

SECTION 1. Permission and authority are hereby given and granted to Mid City Subaru, upon the terms and subject to the conditions of this ordinance, to maintain and use, as now constructed, one (1) catch basin under the public right-of-way adjacent to its premises known as 4330 West Irving Park Road. Said catch basin at North Kostner Avenue measures sixty (60) feet in length and point five (.5) foot in width for a total of thirty (30) square feet. The location of said privilege shall be as shown on print(s) kept on file with the Department of Business Affairs and Consumer Protection and the Office of the City Clerk. Said privilege shall be constructed in accordance with plans and specifications approved by the Department of Transportation (Office of Underground Coordination) and the Department of Water Management.

This grant of privilege in the public way shall be subject to the provisions of Section 10-28-015 and all other required provisions of the Municipal Code of Chicago.

The grantee shall pay to the City of Chicago as compensation for the privilege Number 1119981 herein granted the sum of Four Hundred and no/100 Dollars ($400.00) per annum, in advance.

A 25% penalty will be added for payments received after due date.

The permit holder agrees to hold the City of Chicago harmless for any damage, relocation or replacement costs associated with damage, relocation or removal of private property caused by the City performing work in the public way.

Authority herein given and granted for a period of five (5) years from and after April 6, 2015.

Midway Moving & Storage, Inc.

[O2015-7035]

Be It Ordained by the City Council of the City of Chicago:

SECTION 1. Permission and authority are hereby given and granted to Midway Moving & Storage, Inc., upon the terms and subject to the conditions of this ordinance, to maintain and use one (1) sign projecting over the public right-of-way attached to its premises known as 2717 West Chicago Avenue. Said sign structure measures as follows: along West Chicago Avenue, at seven point two five (7.25) feet in length, nine point one six (9.16) feet in height and sixteen point eight three (16.83) feet above grade level. The location of said privilege shall be as shown on print(s) kept on file with the Department of Business Affairs and Consumer Protection and the Office of the City Clerk. Said privilege shall be constructed in accordance with plans and specifications approved by the Department of Transportation (Division of Project Development) and the Zoning Department -- Signs.

This grant of privilege in the public way shall be subject to the provisions of Section 10-28-015 and all other required provisions of the Municipal Code of Chicago.

The grantee shall pay to the City of Chicago as compensation for the privilege Number 1118823 herein granted the sum of Three Hundred and no/100 Dollars ($300.00) per annum, in advance.

A 25% penalty will be added for payments received after due date.

The permit holder agrees to hold the City of Chicago harmless for any damage, relocation or replacement costs associated with damage, relocation or removal of private property caused by the City performing work in the public way.

Authority herein given and granted for a period of five (5) years from and after date of passage.

Milwaukee Flats.

[O2015-6737]

Be It Ordained by the City Council of the City of Chicago:

SECTION 1. Permission and authority are hereby given and granted to Milwaukee Flats, upon the terms and subject to the conditions of this ordinance, to construct, install, maintain and use one (1) cornice projecting over the public right-of-way adjacent to its premises known as 1422 -- 1426 North Milwaukee Avenue. Said cornice at North Milwaukee Avenue and West Evergreen Avenue measures forty-eight (48) feet in length and one point six seven (1.67) feet in width for a total of eighty point one six (80.16) square feet. Said cornice is approximately forty-five (45) feet above grade level. The location of said privilege shall be as shown on print(s) kept on file with the Department of Business Affairs and Consumer Protection and the Office of the City Clerk. Said privilege shall be constructed in accordance with plans and specifications approved by the Department of Transportation (Division of Project Development).

This grant of privilege in the public way shall be subject to the provisions of Section 10-28-015 and all other required provisions of the Municipal Code of Chicago.

The grantee shall pay to the City of Chicago as compensation for the privilege Number 1120184 herein granted the sum of Four Hundred and no/100 Dollars ($400.00) per annum, in advance.

A 25% penalty will be added for payments received after due date.

The permit holder agrees to hold the City of Chicago harmless for any damage, relocation or replacement costs associated with damage, relocation or removal of private property caused by the City performing work in the public way.

Authority herein given and granted for a period of five (5) years from and after date of passage.

Miss Saigon, Inc.

[O2015-7047]

Be It Ordained by the City Council of the City of Chicago:

SECTION 1. Permission and authority are hereby given and granted to Miss Saigon, Inc., upon the terms and subject to the conditions of this ordinance, to maintain and use one (1) sign projecting over the public right-of-way attached to its premises known as 1129 West Argyle Street. Said sign structure measures as follows: along West Argyle Street, at ten point nine two (10.92) feet in length, three (3) feet in height and fourteen (14) feet above grade

level. The location of said privilege shall be as shown on print(s) kept on file with the Department of Business Affairs and Consumer Protection and the Office of the City Clerk. Said privilege shall be constructed in accordance with plans and specifications approved by the Department of Transportation (Division of Project Development) and the Zoning Department -- Signs.

This grant of privilege in the public way shall be subject to the provisions of Section 10-28-015 and all other required provisions of the Municipal Code of Chicago.

The grantee shall pay to the City of Chicago as compensation for the privilege Number 1119938 herein granted the sum of Three Hundred and no/100 Dollars ($300.00) per annum, in advance.

A 25% penalty will be added for payments received after due date.

The permit holder agrees to hold the City of Chicago harmless for any damage, relocation or replacement costs associated with damage, relocation or removal of private property caused by the City performing work in the public way.

Authority herein given and granted for a period of five (5) years from and after date of passage.

Montrose Kimball Check Cashers.

[O2015-6930]

Be It Ordained by the City Council of the City of Chicago:

SECTION 1. Permission and authority are hereby given and granted to Montrose Kimball Check Cashers, upon the terms and subject to the conditions of this ordinance, to maintain and use one (1) sign projecting over the public right-of-way attached to its premises known as 3354 West Montrose Avenue. Said sign structure measures as follows: along West Montrose Avenue, at six (6) feet in length, ten (10) feet in height and ten (10) feet above grade level. The location of said privilege shall be as shown on print(s) kept on file with the Department of Business Affairs and Consumer Protection and the Office of the City Clerk. Said privilege shall be constructed in accordance with plans and specifications approved by the Department of Transportation (Division of Project Development) and the Zoning Department -- Signs.

This grant of privilege in the public way shall be subject to the provisions of Section 10-28-015 and all other required provisions of the Municipal Code of Chicago.

The grantee shall pay to the City of Chicago as compensation for the privilege Number 1119985 herein granted the sum of Three Hundred and no/100 Dollars ($300.00) per annum, in advance.

A 25% penalty will be added for payments received after due date.

The permit holder agrees to hold the City of Chicago harmless for any damage, relocation or replacement costs associated with damage, relocation or removal of private property caused by the City performing work in the public way.

Authority herein given and granted for a period of five (5) years from and after date of passage.

Mother And Son Snack Shop.

[O2015-7002]

Be It Ordained by the City Council of the City of Chicago:

SECTION 1. Permission and authority are hereby given and granted to Mother and Son Snack Shop, upon the terms and subject to the conditions of this ordinance, to maintain and use one (1) sign projecting over the public right-of-way attached to its premises known as 3134 North Cicero Avenue. Said sign structure measures as follows: along North Cicero Avenue, at eight (8) feet in length, eight (8) feet in height and ten (10) feet above grade level. The location of said privilege shall be as shown on print(s) kept on file with the Department of Business Affairs and Consumer Protection and the Office of the City Clerk. Said privilege shall be constructed in accordance with plans and specifications approved by the Department of Transportation (Division of Project Development) and the Zoning Department -- Signs.

This grant of privilege in the public way shall be subject to the provisions of Section 10-28-015 and all other required provisions of the Municipal Code of Chicago.

The grantee shall pay to the City of Chicago as compensation for the privilege Number 1119990 herein granted the sum of Three Hundred and no/100 Dollars ($300.00) per annum, in advance.

A 25% penalty will be added for payments received after due date.

The permit holder agrees to hold the City of Chicago harmless for any damage, relocation or replacement costs associated with damage, relocation or removal of private property caused by the City performing work in the public way.

Authority herein given and granted for a period of five (5) years from and after May 9, 2012.

Museum Park Lofts Condominium.

[O2015-6840]

Be It Ordained by the City Council of the City of Chicago:

SECTION 1. Permission and authority are hereby given and granted to Museum Park Lofts Condominium, upon the terms and subject to the conditions of this ordinance, to maintain and use, as now constructed, two (2) fences on the public right-of-way for beautification purposes adjacent to its premises known as 125 East 13th Street. Said fence at East 13th Street measures one (1) at one hundred thirty-eight (138) feet in length and one (1) foot in width for a total of one hundred thirty-eight (138) square feet. Existing fencing is approximately one (1) foot, six (6) inches in height. Said fence at South Indiana Avenue measures one (1) at three hundred sixty-one (361) feet in length and one (1) foot in width for a total of three hundred sixty-one (361) square feet. Existing fencing is approximately one (1) foot, six (6) inches in height. The location of said privilege shall be as shown on print(s) kept on file with the Department of Business Affairs and Consumer Protection and the Office of the City Clerk. Said privilege shall be constructed in accordance with plans and specifications approved by the Department of Transportation (Division of Project Development).

This grant of privilege in the public way shall be subject to the provisions of Section 10-28-015 and all other required provisions of the Municipal Code of Chicago.

The grantee shall pay to the City of Chicago as compensation for the privilege Number 1120214 herein granted the sum of Zero and no/100 Dollars ($0.00) per annum, in advance.

A 25% penalty will be added for payments received after due date.

The permit holder agrees to hold the City of Chicago harmless for any damage, relocation or replacement costs associated with damage, relocation or removal of private property caused by the City performing work in the public way.

Authority herein given and granted for a period of five (5) years from and after June 30, 2015.

Napleton's Northwestern Chrysler Jeep Dodge.

[O2015-6971]

Be It Ordained by the City Council of the City of Chicago:

SECTION 1. Permission and authority are hereby given and granted to Napleton's Northwestern Chrysler Jeep Dodge, upon the terms and subject to the conditions of this ordinance, to maintain and use eight (8) signs projecting over the public right-of-way attached to its premises known as 5950 North Western Avenue. Said sign structures measure as follows: along North Western Avenue, one (1) at two point six seven (2.67) feet in length, fifteen (15) feet in height and twenty (20) feet above grade level, one (1) at seven point five (7.5) feet in length, one point five (1.5) feet in height and twenty (20) feet above grade level, one (1) at twelve (12) feet in length, three (3) feet in height and twelve (12) feet above grade level, one (1) at twelve (12) feet in length, three point one seven (3.17) feet in height and twelve (12) feet above grade level, one (1) at seven point five (7.5) feet in length, three (3) feet in height and twelve (12) feet above grade level, one (1) at twelve (12) feet in length, one point two five (1.25) feet in height and twelve (12) feet above grade level, one (1) at twelve (12) feet in length, two point three three (2.33) feet in height and twelve (12) feet above grade level and one (1) at nine (9) feet in length, two (2) feet in height and fifteen (15) feet above grade level. The location of said privilege shall be as shown on print(s) kept on file with the Department of Business Affairs and Consumer Protection and the Office of the City Clerk. Said privilege shall be constructed in accordance with plans and specifications approved by the Department of Transportation (Division of Project Development) and the Zoning Department -- Signs.

This grant of privilege in the public way shall be subject to the provisions of Section 10-28-015 and all other required provisions of the Municipal Code of Chicago.

The grantee shall pay to the City of Chicago as compensation for the privilege Number 1118295 herein granted the sum of One Thousand Three Hundred Seventy-five and no/100 Dollars ($1,375.00) per annum, in advance.

A 25% penalty will be added for payments received after due date.

The permit holder agrees to hold the City of Chicago harmless for any damage, relocation or replacement costs associated with damage, relocation or removal of private property caused by the City performing work in the public way.

Authority herein given and granted for a period of five (5) years from and after date of passage.

New Troy Tap.

[O2015-6915]

Be It Ordained by the City Council of the City of Chicago:

SECTION 1. Permission and authority are hereby given and granted to New Troy Tap,

upon the terms and subject to the conditions of this ordinance, to maintain and use one (1) sign projecting over the public right-of-way attached to its premises known as 4600 South Troy Street. Said sign structure measures as follows: along South Troy Street, at five point one (5.1) feet in length, four point one six (4.16) feet in height and eight (8) feet above grade level. The location of said privilege shall be as shown on print(s) kept on file with the Department of Business Affairs and Consumer Protection and the Office of the City Clerk. Said privilege shall be constructed in accordance with plans and specifications approved by the Department of Transportation (Division of Project Development) and the Zoning Department -- Signs.

This grant of privilege in the public way shall be subject to the provisions of Section 10-28-015 and all other required provisions of the Municipal Code of Chicago.

The grantee shall pay to the City of Chicago as compensation for the privilege Number 1120154 herein granted the sum of One Hundred and no/100 Dollars ($100.00) per annum, in advance.

A 25% penalty will be added for payments received after due date.

The permit holder agrees to hold the City of Chicago harmless for any damage, relocation or replacement costs associated with damage, relocation or removal of private property caused by the City performing work in the public way.

Authority herein given and granted for a period of five (5) years from and after May 12, 2015.

North Clybourn Group, Inc.

[O2015-7032]

Be It Ordained by the City Council of the City of Chicago:

SECTION 1. Permission and authority are hereby given and granted to North Clybourn Group, Inc., upon the terms and subject to the conditions of this ordinance, to construct, install, maintain and use four (4) planters on the public right-of-way for beautification purposes adjacent to its premises known as 2324 West North Avenue. Said planters at West North Avenue measure three (3) at three point eight four (3.84) feet in length and one point three four (1.34) feet in width for a total of fifteen point four four (15.44) square feet. Said planter at North Claremont Avenue measures one (1) at three point eight four (3.84) feet in length and one point three four (1.34) feet in width for a total of five point one five (5.15) square feet. Grantee must allow the required clear and unobstructed space for pedestrian passage at all times per rules and regulations approved by the Department of Transportation.

The location of said privilege shall be as shown on print(s) kept on file with the Department of Business Affairs and Consumer Protection and the Office of the City Clerk. Said privilege shall be constructed in accordance with plans and specifications approved by the Department of Planning and Development and the Department of Transportation (Division of Project Development).

This grant of privilege in the public way shall be subject to the provisions of Section 10-28-015 and all other required provisions of the Municipal Code of Chicago.

The grantee shall pay to the City of Chicago as compensation for the privilege Number 1120102 herein granted the sum of Zero and no/100 Dollars ($0.00) per annum, in advance.

A 25% penalty will be added for payments received after due date.

The permit holder agrees to hold the City of Chicago harmless for any damage, relocation or replacement costs associated with damage, relocation or removal of private property caused by the City performing work in the public way.

Authority herein given and granted for a period of five (5) years from and after date of passage.

Northalsted Business Alliance.
(3245 N. Halsted St.)

[O2015-7017]

Be It Ordained by the City Council of the City of Chicago:

SECTION 1. Permission and authority are hereby given and granted to Northalsted Business Alliance, upon the terms and subject to the conditions of this ordinance, to maintain and use, as now constructed, one (1) kiosk on the public right-of-way adjacent to its premises known as 3245 North Halsted Street. Said kiosk at North Halsted Street measures one point eight eight (1.88) feet in length and four point four four (4.44) feet in width for a total of eight point three five (8.35) square feet. Existing kiosk is approximately twenty-three (23) feet in height. The location of said privilege shall be as shown on print(s) kept on file with the Department of Business Affairs and Consumer Protection and the Office of the City Clerk. Said privilege shall be constructed in accordance with plans and specifications approved by the Department of Transportation (Division of Project Development) and the Zoning Department -- Signs.

This grant of privilege in the public way shall be subject to the provisions of Section 10-28-015 and all other required provisions of the Municipal Code of Chicago.

The grantee shall pay to the City of Chicago as compensation for the privilege Number 1119604 herein granted the sum of Four Hundred and no/100 Dollars ($400.00) per annum, in advance.

A 25% penalty will be added for payments received after due date.

The permit holder agrees to hold the City of Chicago harmless for any damage, relocation or replacement costs associated with damage, relocation or removal of private property caused by the City performing work in the public way.

Authority herein given and granted for a period of five (5) years from and after May 12, 2015.

Northalsted Business Alliance.
(3417 N. Halsted St.)

[O2015-7025]

Be It Ordained by the City Council of the City of Chicago:

SECTION 1. Permission and authority are hereby given and granted to Northalsted Business Alliance, upon the terms and subject to the conditions of this ordinance, to maintain and use, as now constructed, one (1) kiosk on the public right-of-way adjacent to its premises known as 3417 North Halsted Street. Said kiosk at North Halsted Street measures one point eight eight (1.88) feet in length and four point four four (4.44) feet in width for a total of eight point three five (8.35) square feet. Existing kiosk is approximately twenty-three (23) feet in height. The location of said privilege shall be as shown on print(s) kept on file with the Department of Business Affairs and Consumer Protection and the Office of the City Clerk. Said privilege shall be constructed in accordance with plans and specifications approved by the Department of Transportation (Division of Project Development) and the Zoning Department -- Signs.

This grant of privilege in the public way shall be subject to the provisions of Section 10-28-015 and all other required provisions of the Municipal Code of Chicago.

The grantee shall pay to the City of Chicago as compensation for the privilege Number 1120027 herein granted the sum of Four Hundred and no/100 Dollars ($400.00) per annum, in advance.

A 25% penalty will be added for payments received after due date.

The permit holder agrees to hold the City of Chicago harmless for any damage, relocation or replacement costs associated with damage, relocation or removal of private property caused by the City performing work in the public way.

Authority herein given and granted for a period of five (5) years from and after May 12, 2015.

Northalsted Business Alliance.
(3640 N. Halsted St.)

[O2015-7019]

Be It Ordained by the City Council of the City of Chicago:

SECTION 1. Permission and authority are hereby given and granted to Northalsted Business Alliance, upon the terms and subject to the conditions of this ordinance, to maintain and use, as now constructed, one (1) kiosk on the public right-of-way adjacent to its premises known as 3640 North Halsted Street. Said kiosk at North Halsted Street measures one point eight eight (1.88) feet in length and four point four four (4.44) feet in width for a total of eight point three five (8.35) square feet. Existing kiosk is approximately twenty-three (23) feet in height. The location of said privilege shall be as shown on print(s) kept on file with the Department of Business Affairs and Consumer Protection and the Office of the City Clerk. Said privilege shall be constructed in accordance with plans and specifications approved by the Department of Transportation (Division of Project Development) and the Zoning Department -- Signs.

This grant of privilege in the public way shall be subject to the provisions of Section 10-28-015 and all other required provisions of the Municipal Code of Chicago.

The grantee shall pay to the City of Chicago as compensation for the privilege Number 1120028 herein granted the sum of Four Hundred and no/100 Dollars ($400.00) per annum, in advance.

A 25% penalty will be added for payments received after due date.

The permit holder agrees to hold the City of Chicago harmless for any damage, relocation or replacement costs associated with damage, relocation or removal of private property caused by the City performing work in the public way.

Authority herein given and granted for a period of five (5) years from and after May 12, 2015.

Northwestern Memorial Hospital.
(221 E. Huron St.)
(Acid Sewers)

[O2015-7074]

Be It Ordained by the City Council of the City of Chicago:

SECTION 1. Permission and authority are hereby given and granted to Northwestern Memorial Hospital, upon the terms and subject to the conditions of this ordinance, to maintain and use, as now constructed, two (2) acid sewers under the public right-of-way adjacent to its premises known as 221 East Huron Street. Said acid sewer at East Huron Street measures one (1) at eight (8) feet in length and point five (.5) foot in width for a total of four (4) square feet. Existing acid sewer is approximately eight (8) feet in depth. Said acid sewer at North Fairbanks Court measures one (1) at ten (10) feet in length and point three three (.33) foot in width for a total of three point three (3.3) square feet. Existing acid sewer is approximately eight (8) feet in depth. The location of said privilege shall be as shown on print(s) kept on file with the Department of Business Affairs and Consumer Protection and the Office of the City Clerk. Said privilege shall be constructed in accordance with plans and specifications approved by the Department of Transportation (Office of Underground Coordination) and the Department of Water Management.

This grant of privilege in the public way shall be subject to the provisions of Section 10-28-015 and all other required provisions of the Municipal Code of Chicago.

The grantee shall pay to the City of Chicago as compensation for the privilege Number 1119861 herein granted the sum of Eight Hundred and no/100 Dollars ($800.00) per annum, in advance.

A 25% penalty will be added for payments received after due date.

The permit holder agrees to hold the City of Chicago harmless for any damage, relocation or replacement costs associated with damage, relocation or removal of private property caused by the City performing work in the public way.

Authority herein given and granted for a period of five (5) years from and after July 13, 2015.

Northwestern Memorial Hospital.
(221 E. Huron St.)
(Irrigation Systems)

[O2015-7069]

Be It Ordained by the City Council of the City of Chicago:

SECTION 1. Permission and authority are hereby given and granted to Northwestern Memorial Hospital, upon the terms and subject to the conditions of this ordinance, to maintain

and use, as now constructed, fifteen (15) irrigation systems under the public right-of-way adjacent to its premises known as 221 East Huron Street. Said irrigation systems at East Huron Street measure five (5) at three hundred seventy-eight (378) feet in length and point two five (.25) foot in width for a total of four hundred seventy-two point five (472.5) square feet. Said irrigation systems at North Fairbanks Court measure three (3) at seventy (70) feet in length and point two five (.25) foot in width for a total of fifty-two point five (52.5) square feet. Said irrigation systems at East Erie Street measure five (5) at three hundred seventy-four (374) feet in length and point two five (.25) foot in width for a total of four hundred sixty-seven point five (467.5) square feet. Said irrigation systems at North St. Clair Street measure two (2) at one hundred eighteen (118) feet in length and point two five (.25) foot in width for a total of fifty-nine (59) square feet. The location of said privilege shall be as shown on print(s) kept on file with the Department of Business Affairs and Consumer Protection and the Office of the City Clerk. Said privilege shall be constructed in accordance with plans and specifications approved by the Department of Transportation (Office of Underground Coordination) and the Department of Water Management.

This grant of privilege in the public way shall be subject to the provisions of Section 10-28-015 and all other required provisions of the Municipal Code of Chicago.

The grantee shall pay to the City of Chicago as compensation for the privilege Number 1119906 herein granted the sum of Two Thousand Seven Hundred Fifty-nine and no/100 Dollars ($2,759.00) per annum, in advance.

A 25% penalty will be added for payments received after due date.

The permit holder agrees to hold the City of Chicago harmless for any damage, relocation or replacement costs associated with damage, relocation or removal of private property caused by the City performing work in the public way.

Authority herein given and granted for a period of five (5) years from and after July 13, 2015.

Northwestern Memorial Hospital.
(221 E. Huron St.)
(Sanitary Sewer Mains)

[O2015-7070]

Be It Ordained by the City Council of the City of Chicago:

SECTION 1. Permission and authority are hereby given and granted to Northwestern Memorial Hospital, upon the terms and subject to the conditions of this ordinance, to maintain and use, as now constructed, four (4) sanitary sewer mains under the public right-of-way adjacent to its premises known as 221 East Huron Street. Said sanitary sewer main at

East Huron Street measures one (1) at ten (10) feet in length and point eight three (.83) foot in width for a total of eight point three (8.3) square feet. Existing sanitary sewer is approximately eight (8) feet below grade level. Said sanitary sewer main at North Fairbanks Court measures one (1) at twenty-four (24) feet in length and point eight three (.83) foot in wioth for a total of nineteen point nine two (19.92) square feet. Existing sanitary sewer is approximately eight (8) feet below grade level. Said sanitary sewer main at East Erie Street measures one (1) at ten (10) feet in length and point eight three (.83) foot in width for a total of eight point three (8.3) square feet. Existing sanitary sewer is approximately eight (8) feet below grade level. Said sanitary sewer main at North St. Clair Street measures one (1) at twenty-four (24) feet in length and point eight three (.83) foot in width for a total of nineteen point nine two (19.92) square feet. Existing sanitary sewer is approximately eight (8) feet below grade level. The location of said privilege shall be as shown on print(s) kept on file with the Department of Business Affairs and Consumer Protection and the Office of the City Clerk. Said privilege shall be constructed in accordance with plans and specifications approved by the Department of Transportation (Office of Underground Coordination) and the Department of Water Management.

This grant of privilege in the public way shall be subject to the provisions of Section 10-28-015 and all other required provisions of the Municipal Code of Chicago.

The grantee shall pay to the City of Chicago as compensation for the privilege Number 1119864 herein granted the sum of One Thousand Six Hundred and no/100 Dollars ($1,600.00) per annum, in advance.

A 25% penalty will be added for payments received after due date.

The permit holder agrees to hold the City of Chicago harmless for any damage, relocation or replacement costs associated with damage, relocation or removal of private property caused by the City performing work in the public way.

Authority herein given and granted for a period of five (5) years from and after July 13, 2015.

Northwestern Memorial Hospital.
(221 E. Huron St)
(Storm Sewer Mains)

[O2015-7079]

Be It Ordained by the City Council of the City of Chicago:

SECTION 1. Permission and authority are hereby given and granted to Northwestern Memorial Hospital, upon the terms and subject to the conditions of this ordinance, to maintain

and use, as now constructed, five (5) storm sewer mains under the public right-of-way adjacent to its premises known as 221 East Huron Street. Said storm sewer main at East Huron Street measures one (1) at eight (8) feet in length and point eight three (.83) foot in width for a total of six point six four (6.64) square feet. Existing storm sewer main is approximately eight (8) feet in depth. Said storm sewer main at North Fairbanks Court measures one (1) at fourteen (14) feet in length and point eight three (.83) foot in width for a total of eleven point six two (11.62) square feet. Existing storm sewer main is approximately eight (8) feet in depth. Said storm sewer main at North Fairbanks Court measures one (1) at fourteen (14) feet in length and one (1) foot in width for a total of fourteen (14) square feet. Existing storm sewer main is approximately eight (8) feet in depth. Said storm sewer main at East Erie Street measures one (1) at eight (8) feet in length and one (1) foot in width for a total of eight (8) square feet. Existing storm sewer main is approximately eight (8) feet in depth. Said storm sewer main at North St. Clair Street measures one (1) at ten (10) feet in length and one (1) foot in width for a total of ten (10) square feet. Existing storm sewer main is approximately eight (8) feet in depth. The location of said privilege shall be as shown on print(s) kept on file with the Department of Business Affairs and Consumer Protection and the Office of the City Clerk. Said privilege shall be constructed in accordance with plans and specifications approved by the Department of Transportation (Office of Underground Coordination) and the Department of Water Management.

This grant of privilege in the public way shall be subject to the provisions of Section 10-28-015 and all other required provisions of the Municipal Code of Chicago.

The grantee shall pay to the City of Chicago as compensation for the privilege Number 1119866 herein granted the sum of Two Thousand and no/100 Dollars ($2,000.00) per annum, in advance.

A 25% penalty will be added for payments received after due date.

The permit holder agrees to hold the City of Chicago harmless for any damage, relocation or replacement costs associated with damage, relocation or removal of private property caused by the City performing work in the public way.

Authority herein given and granted for a period of five (5) years from and after July 13, 2015.

Northwestern Memorial Hospital.
(221 E. Huron St.)
(Valves)

[O2015-7088]

Be It Ordained by the City Council of the City of Chicago:

SECTION 1. Permission and authority are hereby given and granted to Northwestern Memorial Hospital, upon the terms and subject to the conditions of this ordinance, to maintain

and use, as now constructed, three (3) valves under the public right-of-way adjacent to its premises known as 221 East Huron Street. Said valves at East Huron Street measure three (3) at three (3) feet in length and twenty-seven (27) feet in width for a total of two hundred forty-three (243) square feet. The location of said privilege shall be as shown on print(s) kept on file with the Department of Business Affairs and Consumer Protection and the Office of the City Clerk. Said privilege shall be constructed in accordance with plans and specifications approved by the Department of Transportation (Office of Underground Coordination) and the Department of Water Management.

This grant of privilege in the public way shall be subject to the provisions of Section 10-28-015 and all other required provisions of the Municipal Code of Chicago.

The grantee shall pay to the City of Chicago as compensation for the privilege Number 1119860 herein granted the sum of One Thousand Two Hundred and no/100 Dollars ($1,200.00) per annum, in advance.

A 25% penalty will be added for payments received after due date.

The permit holder agrees to hold the City of Chicago harmless for any damage, relocation or replacement costs associated with damage, relocation or removal of private property caused by the City performing work in the public way.

Authority herein given and granted for a period of five (5) years from and after July 13, 2015.

Northwestern Memorial Hospital.
(251 E. Huron St.)
(Kiosks)

[O2015-7064]

Be It Ordained by the City Council of the City of Chicago:

SECTION 1. Permission and authority are hereby given and granted to Northwestern Memorial Hospital, upon the terms and subject to the conditions of this ordinance, to maintain and use, as now constructed, two (2) kiosks on the public right-of-way adjacent to its premises known as 251 East Huron Street. Said kiosks at East Huron Street measure two (2) at one (1) foot in length and three (3) feet in width for a total of six (6) square feet. Existing kiosks are approximately five (5) feet in height. The location of said privilege shall be as shown on print(s) kept on file with the Department of Business Affairs and Consumer Protection and the Office of the City Clerk. Said privilege shall be constructed in accordance with plans and specifications approved by the Department of Transportation (Division of Project Development) and the Zoning Department -- Signs.

This grant of privilege in the public way shall be subject to the provisions of Section 10-28-015 and all other required provisions of the Municipal Code of Chicago.

The grantee shall pay to the City of Chicago as compensation for the privilege Number 1120222 herein granted the sum of Eight Hundred and no/100 Dollars ($800.00) per annum, in advance.

A 25% penalty will be added for payments received after due date.

The permit holder agrees to hold the City of Chicago harmless for any damage, relocation or replacement costs associated with damage, relocation or removal of private property caused by the City performing work in the public way.

Authority herein given and granted for a period of five (5) years from and after September 27, 2015.

Nubian Nation.

[O2015-6874]

Be It Ordained by the City Council of the City of Chicago:

SECTION 1. Permission and authority are hereby given and granted to Nubian Nation, upon the terms and subject to the conditions of this ordinance, to maintain and use one (1) sign projecting over the public right-of-way attached to its premises known as 7501 -- 7525 South Vincennes Avenue. Said sign structure measures as follows: along South Vincennes Avenue, at ten (10) feet in length, twenty (20) feet in height and eight (8) feet above grade level. The location of said privilege shall be as shown on print(s) kept on file with the Department of Business Affairs and Consumer Protection and the Office of the City Clerk. Said privilege shall be constructed in accordance with plans and specifications approved by the Department of Transportation (Division of Project Development) and the Zoning Department -- Signs.

This grant of privilege in the public way shall be subject to the provisions of Section 10-28-015 and all other required provisions of the Municipal Code of Chicago.

The grantee shall pay to the City of Chicago as compensation for the privilege Number 1120021 herein granted the sum of Three Hundred and no/100 Dollars ($300.00) per annum, in advance.

A 25% penalty will be added for payments received after due date.

The permit holder agrees to hold the City of Chicago harmless for any damage, relocation or replacement costs associated with damage, relocation or removal of private property caused by the City performing work in the public way.

Authority herein given and granted for a period of five (5) years from and after October 8, 2013.

O'Donovan's.

[O2015-6834]

Be It Ordained by the City Council of the City of Chicago:

SECTION 1. Permission and authority are hereby given and granted to O'Donovan's, upon the terms and subject to the conditions of this ordinance, to maintain and use, as now constructed, six (6) flagpoles projecting over the public right-of-way adjacent to its premises known as 2100 West Irving Park Road. Said flagpoles at West Irving Park Road measure six (6) at five (5) feet in length and ten (10) feet in width for a total of three hundred (300) square feet. The location of said privilege shall be as shown on print(s) kept on file with the Department of Business Affairs and Consumer Protection and the Office of the City Clerk. Said privilege shall be constructed in accordance with plans and specifications approved by the Department of Transportation (Division of Project Development).

This grant of privilege in the public way shall be subject to the provisions of Section 10-28-015 and all other required provisions of the Municipal Code of Chicago.

The grantee shall pay to the City of Chicago as compensation for the privilege Number 1120212 herein granted the sum of Four Hundred Fifty and no/100 Dollars ($450.00) per annum, in advance.

A 25% penalty will be added for payments received after due date.

The permit holder agrees to hold the City of Chicago harmless for any damage, relocation or replacement costs associated with damage, relocation or removal of private property caused by the City performing work in the public way.

Authority herein given and granted for a period of five (5) years from and after September 8, 2015.

Timothy Vincent O'Mahony.

[O2015-6947]

Be It Ordained by the City Council of the City of Chicago:

SECTION 1. Permission and authority are hereby given and granted to Timothy Vincent O'Mahony, upon the terms and subject to the conditions of this ordinance, to maintain and

use, as now constructed, one (1) stairway on the public right-of-way adjacent to its premises known as 911 North Willard Court. Said stairway at North Willard Court measures fourteen (14) feet in length and four (4) feet in width for a total of fifty-six (56) square feet. The location of said privilege shall be as shown on print(s) kept on file with the Department of Business Affairs and Consumer Protection and the Office of the City Clerk. Said privilege shall be constructed in accordance with plans and specifications approved by the Department of Transportation (Division of Project Development).

This grant of privilege in the public way shall be subject to the provisions of Section 10-28-015 and all other required provisions of the Municipal Code of Chicago.

The grantee shall pay to the City of Chicago as compensation for the privilege Number 1120220 herein granted the sum of Four Hundred and no/100 Dollars ($400.00) per annum, in advance.

A 25% penalty will be added for payments received after due date.

The permit holder agrees to hold the City of Chicago harmless for any damage, relocation or replacement costs associated with damage, relocation or removal of private property caused by the City performing work in the public way.

Authority herein given and granted for a period of five (5) years from and after September 27, 2015.

Oak Street Health MSO LLC.

[O2015-6950]

Be It Ordained by the City Council of the City of Chicago:

SECTION 1. Permission and authority are hereby given and granted to Oak Street Health MSO LLC, upon the terms and subject to the conditions of this ordinance, to maintain and use one (1) sign projecting over the public right-of-way attached to its premises known as 3433 West Madison Street. Said sign structure measures as follows: along West Madison Street, at twenty (20) feet in length, two point zero eight (2.08) feet in height and fifteen (15) feet above grade level. The location of said privilege shall be as shown on print(s) kept on file with the Department of Business Affairs and Consumer Protection and the Office of the City Clerk. Said privilege shall be constructed in accordance with plans and specifications approved by the Department of Transportation (Division of Project Development) and the Zoning Department -- Signs.

This grant of privilege in the public way shall be subject to the provisions of Section 10-28-015 and all other required provisions of the Municipal Code of Chicago.

The grantee shall pay to the City of Chicago as compensation for the privilege Number 1119599 herein granted the sum of Three Hundred and no/100 Dollars ($300.00) per annum, in advance.

A 25% penalty will be added for payments received after due date.

The permit holder agrees to hold the City of Chicago harmless for any damage, relocation or replacement costs associated with damage, relocation or removal of private property caused by the City performing work in the public way.

Authority herein given and granted for a period of five (5) years from and after date of passage.

Ogden North LLC.
(Fence)

[O2015-6953]

Be It Ordained by the City Council of the City of Chicago:

SECTION 1. Permission and authority are hereby given and granted to Ogden North LLC, upon the terms and subject to the conditions of this ordinance, to maintain and use, as now constructed, one (1) fence on the public right-of-way adjacent to its premises known as 1310 -- 1314 South Washtenaw Avenue. Said fence at 1310 -- 1314 South Washtenaw Avenue measures sixty-two point eight four (62.84) feet in length and approximately six (6) feet in height. The location of said privilege shall be as shown on print(s) kept on file with the Department of Business Affairs and Consumer Protection and the Office of the City Clerk. Said privilege shall be constructed in accordance with plans and specifications approved by the Department of Transportation (Division of Project Development).

This grant of privilege in the public way shall be subject to the provisions of Section 10-28-015 and all other required provisions of the Municipal Code of Chicago.

The grantee shall pay to the City of Chicago as compensation for the privilege Number 1119016 herein granted the sum of Four Hundred and no/100 Dollars ($400.00) per annum, in advance.

A 25% penalty will be added for payments received after due date.

The permit holder agrees to hold the City of Chicago harmless for any damage, relocation or replacement costs associated with damage, relocation or removal of private property caused by the City performing work in the public way.

Authority herein given and granted for a period of five (5) years from and after May 12, 2015.

Ogden North LLC.
(Occupation Of Space)

[O2015-6958]

Be It Ordained by the City Council of the City of Chicago:

SECTION 1. Permission and authority are hereby given and granted to Ogden North LLC, upon the terms and subject to the conditions of this ordinance, to maintain and use, as now constructed, one (1) occupation of space on the public right-of-way adjacent to its premises known as 1310 -- 1314 South Washtenaw Avenue. Said occupation of space at 1310 -- 1314 South Washtenaw Avenue measures fifty-seven point zero five (57.05) feet in length and five point seven nine (5.79) feet in width for a total of three hundred thirty point three two (330.32) square feet. The location of said privilege shall be as shown on print(s) kept on file with the Department of Business Affairs and Consumer Protection and the Office of the City Clerk. Said privilege shall be constructed in accordance with plans and specifications approved by the Department of Planning and Development, the Department of Transportation (Division of Project Development) and the Department of Transportation (Office of Underground Coordination).

This grant of privilege in the public way shall be subject to the provisions of Section 10-28-015 and all other required provisions of the Municipal Code of Chicago.

The grantee shall pay to the City of Chicago as compensation for the privilege Number 1119236 herein granted the sum of Four Hundred and no/100 Dollars ($400.00) per annum, in advance.

A 25% penalty will be added for payments received after due date.

The permit holder agrees to hold the City of Chicago harmless for any damage, relocation or replacement costs associated with damage, relocation or removal of private property caused by the City performing work in the public way.

Authority herein given and granted for a period of five (5) years from and after May 12, 2015.

Old Lawndale Tap.

[O2015-6956]

Be It Ordained by the City Council of the City of Chicago:

SECTION 1. Permission and authority are hereby given and granted to Old Lawndale Tap, upon the terms and subject to the conditions of this ordinance, to maintain and use one (1) sign projecting over the public right-of-way attached to its premises known as 5848 South Lawndale Avenue. Said sign structure measures as follows: along South Lawndale Avenue, at five point zero eight (5.08) feet in length, four point one seven (4.17) feet in height and ten (10) feet above grade level. The location of said privilege shall be as shown on print(s) kept on file with the Department of Business Affairs and Consumer Protection and the Office of the City Clerk. Said privilege shall be constructed in accordance with plans and specifications approved by the Department of Transportation (Division of Project Development) and the Zoning Department -- Signs.

This grant of privilege in the public way shall be subject to the provisions of Section 10-28-015 and all other required provisions of the Municipal Code of Chicago.

The grantee shall pay to the City of Chicago as compensation for the privilege Number 1120234 herein granted the sum of One Hundred and no/100 Dollars ($100.00) per annum, in advance.

A 25% penalty will be added for payments received after due date.

The permit holder agrees to hold the City of Chicago harmless for any damage, relocation or replacement costs associated with damage, relocation or removal of private property caused by the City performing work in the public way.

Authority herein given and granted for a period of five (5) years from and after May 12, 2015.

Old St. Patrick's Church.

[O2015-7060]

Be It Ordained by the City Council of the City of Chicago:

SECTION 1. Permission and authority are hereby given and granted to Old St. Patrick's Church, upon the terms and subject to the conditions of this ordinance, to construct, install, maintain and use one (1) step on the public right-of-way adjacent to its premises known as 700 West Adams Street. Said step at South Desplanies Street measures sixty-one point eight three (61.83) feet in length and four point eight three (4.83) feet in width for a total of

two hundred ninety-eight point six four (298.64) square feet. The location of said privilege shall be as shown on print(s) kept on file with the Department of Business Affairs and Consumer Protection and the Office of the City Clerk. Said privilege shall be constructed in accordance with plans and specifications approved by the Department of Transportation (Division of Project Development).

This grant of privilege in the public way shall be subject to the provisions of Section 10-28-015 and all other required provisions of the Municipal Code of Chicago.

The grantee shall pay to the City of Chicago as compensation for the privilege Number 1120126 herein granted the sum of Four Hundred and no/100 Dollars ($400.00) per annum, in advance.

A 25% penalty will be added for payments received after due date.

The permit holder agrees to hold the City of Chicago harmless for any damage, relocation or replacement costs associated with damage, relocation or removal of private property caused by the City performing work in the public way.

Authority herein given and granted for a period of five (5) years from and after date of passage.

Oscar Isberian Rugs, Inc.

[O2015-7061]

Be It Ordained by the City Council of the City of Chicago:

SECTION 1. Permission and authority are hereby given and granted to Oscar Isberian Rugs, Inc., upon the terms and subject to the conditions of this ordinance, to maintain and use one (1) sign projecting over the public right-of-way attached to its premises known as 120 West Kinzie Street. Said sign structure measures as follows: along West Kinzie Street, at fifteen (15) feet in length, two (2) feet in height and fourteen point zero eight (14.08) feet above grade level. The location of said privilege shall be as shown on print(s) kept on file with the Department of Business Affairs and Consumer Protection and the Office of the City Clerk. Said privilege shall be constructed in accordance with plans and specifications approved by the Department of Transportation (Division of Project Development) and the Zoning Department -- Signs.

This grant of privilege in the public way shall be subject to the provisions of Section 10-28-015 and all other required provisions of the Municipal Code of Chicago.

The grantee shall pay to the City of Chicago as compensation for the privilege Number 1119305 herein granted the sum of Three Hundred and no/100 Dollars ($300.00) per annum, in advance.

A 25% penalty will be added for payments received after due date.

The permit holder agrees to hold the City of Chicago harmless for any damage, relocation or replacement costs associated with damage, relocation or removal of private property caused by the City performing work in the public way.

Authority herein given and granted for a period of five (5) years from and after date of passage.

Palette Fragrances & Cosmetics, Inc.

[O2015-6837]

Be It Ordained by the City Council of the City of Chicago:

SECTION 1. Permission and authority are hereby given and granted to Palette Fragrances & Cosmetics, Inc., upon the terms and subject to the conditions of this ordinance, to maintain and use one (1) sign projecting over the public right-of-way attached to its premises known as 4819 North Western Avenue. Said sign structure measures as follows: along North Western Avenue, at thirty-four (34) feet in length, five (5) feet in height and ten (10) feet above grade level. The location of said privilege shall be as shown on print(s) kept on file with the Department of Business Affairs and Consumer Protection and the Office of the City Clerk. Said privilege shall be constructed in accordance with plans and specifications approved by the Department of Transportation (Division of Project Development) and the Zoning Department -- Signs.

This grant of privilege in the public way shall be subject to the provisions of Section 10-28-015 and all other required provisions of the Municipal Code of Chicago.

The grantee shall pay to the City of Chicago as compensation for the privilege Number 1112379 herein granted the sum of Three Hundred and no/100 Dollars ($300.00) per annum, in advance.

A 25% penalty will be added for payments received after due date.

The permit holder agrees to hold the City of Chicago harmless for any damage, relocation or replacement costs associated with damage, relocation or removal of private property caused by the City performing work in the public way.

Authority herein given and granted for a period of five (5) years from and after date of passage.

Pearle Vision Center.

[O2015-7055]

Be It Ordained by the City Council of the City of Chicago:

SECTION 1. Permission and authority are hereby given and granted to Pearle Vision Center, upon the terms and subject to the conditions of this ordinance, to maintain and use one (1) sign projecting over the public right-of-way attached to its premises known as 6309 North Lincoln Avenue. Said sign structure measures as follows: along North Lincoln Avenue, at twenty (20) feet in length, four point three four (4.34) feet in height and thirty-five (35) feet above grade level. The location of said privilege shall be as shown on print(s) kept on file with the Department of Business Affairs and Consumer Protection and the Office of the City Clerk. Said privilege shall be constructed in accordance with plans and specifications approved by the Department of Transportation (Division of Project Development) and the Zoning Department -- Signs.

This grant of privilege in the public way shall be subject to the provisions of Section 10-28-015 and all other required provisions of the Municipal Code of Chicago.

The grantee shall pay to the City of Chicago as compensation for the privilege Number 1119908 herein granted the sum of Three Hundred and no/100 Dollars ($300.00) per annum, in advance.

A 25% penalty will be added for payments received after due date.

The permit holder agrees to hold the City of Chicago harmless for any damage, relocation or replacement costs associated with damage, relocation or removal of private property caused by the City performing work in the public way.

Authority herein given and granted for a period of five (5) years from and after date of passage.

Penny's Noodle Shop.

[O2015-7028]

Be It Ordained by the City Council of the City of Chicago:

SECTION 1. Permission and authority are hereby given and granted to Penny's Noodle Shop, upon the terms and subject to the conditions of this ordinance, to maintain and use

one (1) sign projecting over the public right-of-way attached to its premises known as 950 West Diversey Parkway. Said sign structure measures as follows: along West Diversey Parkway, at three point five (3.5) feet in length, eight (8) feet in height and twelve (12) feet above grade level. The location of said privilege shall be as shown on print(s) kept on file with the Department of Business Affairs and Consumer Protection and the Office of the City Clerk. Said privilege shall be constructed in accordance with plans and specifications approved by the Department of Transportation (Division of Project Development) and the Zoning Department -- Signs.

This grant of privilege in the public way shall be subject to the provisions of Section 10-28-015 and all other required provisions of the Municipal Code of Chicago.

The grantee shall pay to the City of Chicago as compensation for the privilege Number 1119918 herein granted the sum of Three Hundred and no/100 Dollars ($300.00) per annum, in advance.

A 25% penalty will be added for payments received after due date.

The permit holder agrees to hold the City of Chicago harmless for any damage, relocation or replacement costs associated with damage, relocation or removal of private property caused by the City performing work in the public way.

Authority herein given and granted for a period of five (5) years from and after date of passage.

Pershing King Drive LLC.

[O2015-6907]

Be It Ordained by the City Council of the City of Chicago:

SECTION 1. Permission and authority are hereby given and granted to Pershing King Drive LLC, upon the terms and subject to the conditions of this ordinance, to construct, install, maintain and use ten (10) bollards on the public right-of-way adjacent to its premises known as 3857 South Dr. Martin Luther King, Jr. Drive. Said bollards at South Dr. Martin Luther King, Jr. Drive measure ten (10) at three point five (3.5) feet in length and one (1) foot in width for a total of thirty-five (35) square feet. The location of said privilege shall be as shown on print(s) kept on file with the Department of Business Affairs and Consumer Protection and the Office of the City Clerk. Said privilege shall be constructed in accordance with plans and specifications approved by the Department of Planning and Development and the Department of Transportation (Division of Project Development).

This grant of privilege in the public way shall be subject to the provisions of Section 10-28-015 and all other required provisions of the Municipal Code of Chicago.

The grantee shall pay to the City of Chicago as compensation for the privilege Number 1119636 herein granted the sum of Seven Hundred Fifty and no/100 Dollars ($750.00) per annum, in advance.

A 25% penalty will be added for payments received after due date.

The permit holder agrees to hold the City of Chicago harmless for any damage, relocation or replacement costs associated with damage, relocation or removal of private property caused by the City performing work in the public way.

Authority herein given and granted for a period of five (5) years from and after date of passage.

Pizano's Pizza & Pasta.

[O2015-6752]

Be It Ordained by the City Council of the City of Chicago:

SECTION 1. Permission and authority are hereby given and granted to Pizano's Pizza & Pasta, upon the terms and subject to the conditions of this ordinance, to construct, install, maintain and use occupation of space (building) on the public right-of-way adjacent to its premises known as 864 North State Street. Said occupation of space (building) at public alley measures seven (7) feet in length and seven (7) feet in width for a total of forty-nine (49) square feet. Said occupation of space will be used to connect new addition with existing building. The location of said privilege shall be as shown on print(s) kept on file with the Department of Business Affairs and Consumer Protection and the Office of the City Clerk. Said privilege shall be constructed in accordance with plans and specifications approved by the Department of planning and Development, the Department of Transportation (Division of Project Development) and the Department of Transportation (Office of Underground Coordination).

This grant of privilege in the public way shall be subject to the provisions of Section 10-28-015 and all other required provisions of the Municipal Code of Chicago.

The grantee shall pay to the City of Chicago as compensation for the privilege Number 1119996 herein granted the sum of Eight Hundred Twenty and no/100 Dollars ($820.00) per annum, in advance.

A 25% penalty will be added for payments received after due date.

The permit holder agrees to hold the City of Chicago harmless for any damage, relocation or replacement costs associated with damage, relocation or removal of private property caused by the City performing work in the public way.

Authority herein given and granted for a period of five (5) years from and after date of passage.

Pizzeria Da Nella.

[O2015-6754]

Be It Ordained by the City Council of the City of Chicago:

SECTION 1. Permission and authority are hereby given and granted to Pizzeria Da Nella, upon the terms and subject to the conditions of this ordinance, to maintain and use one (1) sign projecting over the public right-of-way attached to its premises known as 1441 -- 1445 West Fullerton Avenue. Said sign structure measures as follows: along West Fullerton Avenue, at ten (10) feet in length, two (2) feet in height and ten (10) feet above grade level. The location of said privilege shall be as shown on print(s) kept on file with the Department of Business Affairs and Consumer Protection and the Office of the City Clerk. Said privilege shall be constructed in accordance with plans and specifications approved by the Department of Transportation (Division of Project Development) and the Zoning Department -- Signs.

This grant of privilege in the public way shall be subject to the provisions of Section 10-28-015 and all other required provisions of the Municipal Code of Chicago.

The grantee shall pay to the City of Chicago as compensation for the privilege Number 1119997 herein granted the sum of One Hundred and no/100 Dollars ($100.00) per annum, in advance.

A 25% penalty will be added for payments received after due date.

The permit holder agrees to hold the City of Chicago harmless for any damage, relocation or replacement costs associated with damage, relocation or removal of private property caused by the City performing work in the public way.

Authority herein given and granted for a period of five (5) years from and after July 30, 2013.

PNC Bank.
(3170 N. Broadway)

[O2015-7030]

Be It Ordained by the City Council of the City of Chicago:

SECTION 1. Permission and authority are hereby given and granted to PNC Bank, upon the terms and subject to the conditions of this ordinance, to maintain and use one (1) sign projecting over the public right-of-way attached to its premises known as 3170 North Broadway. Said sign structure measures as follows: along North Broadway, at six (6) feet in length, three point seven five (3.75) feet in height and sixteen point eight three (16.83) feet above grade level. The location of said privilege shall be as shown on print(s) kept on file with the Department of Business Affairs and Consumer Protection and the Office of the City Clerk. Said privilege shall be constructed in accordance with plans and specifications approved by the Department of Transportation (Division of Project Development) and the Zoning Department -- Signs.

This grant of privilege in the public way shall be subject to the provisions of Section 10-28-015 and all other required provisions of the Municipal Code of Chicago.

The grantee shall pay to the City of Chicago as compensation for the privilege Number 1119982 herein granted the sum of One Hundred and no/100 Dollars ($100.00) per annum, in advance.

A 25% penalty will be added for payments received after due date.

The permit holder agrees to hold the City of Chicago harmless for any damage, relocation or replacement costs associated with damage, relocation or removal of private property caused by the City performing work in the public way.

Authority herein given and granted for a period of five (5) years from and after September 8, 2015.

PNC Bank.
(401 N. LaSalle Dr.)

[O2015-7065]

Be It Ordained by the City Council of the City of Chicago:

SECTION 1. Permission and authority are hereby given and granted to PNC Bank, upon the terms and subject to the conditions of this ordinance, to maintain and use one (1) sign

projecting over the public right-of-way attached to its premises known as 401 North LaSalle Drive. Said sign structure measures as follows: along North LaSalle Drive, at eleven point six seven (11.67) feet in length, one point six six (1.66) feet in height and eighteen point three three (18.33) feet above grade level. The location of said privilege shall be as shown on print(s) kept on file with the Department of Business Affairs and Consumer Protection and the Office of the City Clerk. Said privilege shall be constructed in accordance with plans and specifications approved by the Department of Transportation (Division of Project Development) and the Zoning Department -- Signs.

This grant of privilege in the public way shall be subject to the provisions of Section 10-28-015 and all other required provisions of the Municipal Code of Chicago.

The grantee shall pay to the City of Chicago as compensation for the privilege Number 1119843 herein granted the sum of One Hundred and no/100 Dollars ($100.00) per annum, in advance.

A 25% penalty will be added for payments received after due date.

The permit holder agrees to hold the City of Chicago harmless for any damage, relocation or replacement costs associated with damage, relocation or removal of private property caused by the City performing work in the public way.

Authority herein given and granted for a period of five (5) years from and after July 28, 2015.

Polk Place Condominiums Association.

[O2015-6987]

Be It Ordained by the City Council of the City of Chicago:

SECTION 1. Permission and authority are hereby given and granted to Polk Place Condominiums Association, upon the terms and subject to the conditions of this ordinance, to maintain and use, as now constructed, two (2) fences on the public right-of-way adjacent to its premises known as 3256 West Polk Street. Said fence at West Polk Street measures one (1) at sixty-three point six six (63.66) feet in length and one (1) foot in width for a total of sixty-three point six six (63.66) square feet. Existing fence is approximately six (6) feet in height. Said fence at South Spaulding Avenue measures one (1) at one hundred thirty-seven (137) feet in length and one (1) foot in width for a total of one hundred thirty-seven (137) square feet. Existing fence is approximately six (6) feet in height. The location of said privilege shall be as shown on print(s) kept on file with the Department of Business Affairs and Consumer Protection and the Office of the City Clerk. Said privilege shall be

constructed in accordance with plans and specifications approved by the Department of Transportation (Division of Project Development).

This grant of privilege in the public way shall be subject to the provisions of Section 10-28-015 and all other required provisions of the Municipal Code of Chicago.

The grantee shall pay to the City of Chicago as compensation for the privilege Number 1119609 herein granted the sum of Eight Hundred and no/100 Dollars ($800.00) per annum, in advance.

A 25% penalty will be added for payments received after due date.

The permit holder agrees to hold the City of Chicago harmless for any damage, relocation or replacement costs associated with damage, relocation or removal of private property caused by the City performing work in the public way.

Authority herein given and granted for a period of five (5) years from and after date of passage.

Presidential Towers.
(Privilege No 1118762)

[O2015-7072]

Be It Ordained by the City Council of the City of Chicago:

SECTION 1. Permission and authority are hereby given and granted to Presidential Towers, upon the terms and subject to the conditions of this ordinance, to maintain and use, as now constructed, ten (10) facades projecting over the public right-of-way adjacent to its premises known as 555 West Madison Street. Said facade at South Jefferson Street measures one (1) at twenty-two point five (22.5) feet in length and point two five (.25) foot in width for a total of five point six three (5.63) square feet. Existing facade is approximately eleven (11) feet above grade level. Said facade at West Monroe Street measures one (1) at twenty-four point eight three (24.83) feet in length and point two five (.25) foot in width for a total of six point two one (6.21) square feet. Existing facade is approximately eleven (11) feet above grade level. Said facades at West Monroe Street measure seven (7) at twenty-three point three three (23.33) feet in length and point two five (.25) foot in width for a total of forty point eight three (40.83) square feet. Existing facades are approximately eleven (11) feet above grade level. Said facade at West Monroe Street measures one (1) at twenty-three point nine two (23.92) feet in length and point two five (.25) foot in width for a total of five point nine eight (5.98) square feet. Existing facade is approximately eleven (11) feet above grade level. The location of said privilege shall be as shown on print(s) kept on file with the

Department of Business Affairs and Consumer Protection and the Office of the City Clerk. Said privilege shall be constructed in accordance with plans and specifications approved by the Department of Planning and Development and the Department of Transportation (Division of Project Development).

This grant of privilege in the public way shall be subject to the provisions of Section 10-28-015 and all other required provisions of the Municipal Code of Chicago.

The grantee shall pay to the City of Chicago as compensation for the privilege Number 1118762 herein granted the sum of Four Hundred and no/100 Dollars ($400.00) per annum, in advance.

A 25% penalty will be added for payments received after due date.

The permit holder agrees to hold the City of Chicago harmless for any damage, relocation or replacement costs associated with damage, relocation or removal of private property caused by the City performing work in the public way.

Authority herein given and granted for a period of five (5) years from and after December 16, 2014.

Presidential Towers.
(Privilege No. 1118789)

[O2015-7076]

Be It Ordained by the City Council of the City of Chicago:

SECTION 1. Permission and authority are hereby given and granted to Presidential Towers, upon the terms and subject to the conditions of this ordinance, to maintain and use, as now constructed, eleven (11) facades projecting over the public right-of-way adjacent to its premises known as 555 West Madison Street. Said facade at South Jefferson Street measures one (1) at one (1) foot in length and point five eight (.58) foot in width for a total of point five eight (.58) square foot. Existing facade is approximately eleven (11) feet above grade level. Said facade at South Jefferson Street measures one (1) at one (1) foot in length and point seven five (.75) foot in width for a total of point seven five (.75) square foot. Existing facade is approximately eleven (11) feet above grade level. Said facade at South Jefferson Street measures one (1) at one (1) foot in length and one (1) foot in width for a total of one (1) square foot. Existing facade is approximately eleven (11) feet above grade level. Said facades at West Monroe Street measure eight (8) at one (1) foot in length and one (1) foot in width for a total of eight (8) square feet. Existing facades are approximately eleven (11) feet above grade level. The location of said privilege shall be as shown on print(s) kept on file

with the Department of Business Affairs and Consumer Protection and the Office of the City Clerk. Said privilege shall be constructed in accordance with plans and specifications approved by the Department of Planning and Development and the Department of Transportation (Division of Project Development).

This grant of privilege in the public way shall be subject to the provisions of Section 10-28-015 and all other required provisions of the Municipal Code of Chicago.

The grantee shall pay to the City of Chicago as compensation for the privilege Number 1118789 herein granted the sum of Four Hundred and no/100 Dollars ($400.00) per annum, in advance.

A 25% penalty will be added for payments received after due date.

The permit holder agrees to hold the City of Chicago harmless for any damage, relocation or replacement costs associated with damage, relocation or removal of private property caused by the City performing work in the public way.

Authority herein given and granted for a period of five (5) years from and after December 16, 2014.

Primary Eye Care Associates.

[O2015-6916]

Be It Ordained by the City Council of the City of Chicago:

SECTION 1. Permission and authority are hereby given and granted to Primary Eye Care Associates, upon the terms and subject to the conditions of this ordinance, to maintain and use three (3) signs projecting over the public right-of-way attached to its premises known as 5460 South Archer Avenue. Said sign structure measures as follows: along South Archer Avenue, one (1) at two point one seven (2.17) feet in length, two point six seven (2.67) feet in height and four (4) feet above grade level. Said sign structures measure as follows: along South Lamon Avenue, one (1) at two point one seven (2.17) feet in length, two point six seven (2.67) feet in height and four (4) feet above grade level and one (1) at five (5) feet in length, point eight three (.83) foot in height and five (5) feet above grade level. The location of said privilege shall be as shown on print(s) kept on file with the Department of Business Affairs and Consumer Protection and the Office ofthe City Clerk. Said privilege shall be constructed in accordance with plans and specifications approved by the Department of Transportation (Division of Project Development) and the Zoning Department -- Signs.

This grant of privilege in the public way shall be subject to the provisions of Section 10-28-015 and all other required provisions of the Municipal Code of Chicago.

The grantee shall pay to the City of Chicago as compensation for the privilege Number 1119950 herein granted the sum of One Hundred Seventy-five and no/100 Dollars ($175.00) per annum, in advance.

A 25% penalty will be added for payments received after due date.

The permit holder agrees to hold the City of Chicago harmless for any damage, relocation or replacement costs associated with damage, relocation or removal of private property caused by the City performing work in the public way.

Authority herein given and granted for a period of five (5) years from and after date of passage.

Pure Barre Chicago West Loop.

[O2015-7009]

Be It Ordained by the City Council of the City of Chicago:

SECTION 1. Permission and authority are hereby given and granted to Pure Barre Chicago West Loop, upon the terms and subject to the conditions of this ordinance, to maintain and use one (1) sign projecting over the public right-of-way attached to its premises known as 1170 West Madison Street. Said sign structure measures as follows: along West Madison Street, at fourteen (14) feet in length, two point eight three (2.83) feet in height and fifteen (15) feet above grade level. The location of said privilege shall be as shown on print(s) kept on file with the Department of Business Affairs and Consumer Protection and the Office of the City Clerk. Said privilege shall be constructed in accordance with plans and specifications approved by the Department of Transportation (Division of Project Development) and the Zoning Department -- Signs.

This grant of privilege in the public way shall be subject to the provisions of Section 10-28-015 and all other required provisions of the Municipal Code of Chicago.

The grantee shall pay to the City of Chicago as compensation for the privilege Number 1119644 herein granted the sum of Three Hundred and no/100 Dollars ($300.00) per annum, in advance.

A 25% penalty will be added for payments received after due date.

The permit holder agrees to hold the City of Chicago harmless for any damage, relocation or replacement costs associated with damage, relocation or removal of private property caused by the City performing work in the public way.

Authority herein given and granted for a period of five (5) years from and after date of passage.

Rafee Food Mart, Inc.

[O2015-6977]

Be It Ordained by the City Council of the City of Chicago:

SECTION 1. Permission and authority are hereby given and granted to Rafee Food Mart, Inc., upon the terms and subject to the conditions of this ordinance, to maintain and use one (1) sign projecting over the public right-of-way attached to its premises known as 5960 West Roosevelt Road. Said sign structure measures as follows: along West Roosevelt Road, at three (3) feet in length, ten (10) feet in height and fourteen (14) feet above grade level. The location of said privilege shall be as shown on print(s) kept on file with the Department of Business Affairs and Consumer Protection and the Office of the City Clerk. Said privilege shall be constructed in accordance with plans and specifications approved by the Department of Transportation (Division of Project Development) and the Zoning Department -- Signs.

This grant of privilege in the public way shall be subject to the provisions of Section 10-28-015 and all other required provisions of the Municipal Code of Chicago.

The grantee shall pay to the City of Chicago as compensation for the privilege Number 1112666 herein granted the sum of Three Hundred and no/100 Dollars ($300.00) per annum, in advance.

A 25% penalty will be added for payments received after due date.

The permit holder agrees to hold the City of Chicago harmless for any damage, relocation or replacement costs associated with damage, relocation or removal of private property caused by the City performing work in the public way.

Authority herein given and granted for a period of five (5) years from and after date of passage.

Raven Theatre Company.

[O2015-7049]

Be It Ordained by the City Council of the City of Chicago:

SECTION 1. Permission and authority are hereby given and granted to Raven Theatre Company, upon the terms and subject to the conditions of this ordinance, to maintain and use one (1) sign projecting over the public right-of-way attached to its premises known as 6157 North Clark Street. Said sign structure measures as follows: along West Granville Avenue, at six point five (6.5) feet in length, four (4) feet in height and seventeen (17) feet above grade level. The location of said privilege shall be as shown on print(s) kept on file with the Department of Business Affairs and Consumer Protection and the Office of the City Clerk. Said privilege shall be constructed in accordance with plans and specifications approved by the Department of Transportation (Division of Project Development) and the Zoning Department -- Signs.

This grant of privilege in the public way shall be subject to the provisions of Section 10-28-015 and all other required provisions of the Municipal Code of Chicago.

The grantee shall pay to the City of Chicago as compensation for the privilege Number 1119335 herein granted the sum of Three Hundred and no/100 Dollars ($300.00) per annum, in advance.

A 25% penalty will be added for payments received after due date.

The permit holder agrees to hold the City of Chicago harmless for any damage, relocation or replacement costs associated with damage, relocation or removal of private property caused by the City performing work in the public way.

Authority herein given and granted for a period of five (5) years from and after date of passage.

Renaissance Chicago O'Hare Hotel.

[O2015-6990]

Be It Ordained by the City Council of the City of Chicago:

SECTION 1. Permission and authority are hereby given and granted to Renaissance Chicago O'Hare Hotel, upon the terms and subject to the conditions of this ordinance, to maintain and use two (2) signs projecting over the public right-of-way attached to its premises known as 8500 West Bryn Mawr Avenue. Said sign structures measure as follows: along

West Bryn Mawr Avenue, one (1) at seven point five (7.5) feet in length, nine point three three (9.33) feet in height and nine point three three (9.33) feet above grade level and one (1) at four point zero eight (4.08) feet in length, five (5) feet in height and five (5) feet above grade level. The location of said privilege shall be as shown on print(s) kept on file with the Department of Business Affairs and Consumer Protection and the Office of the City Clerk. Said privilege shall be constructed in accordance with plans and specifications approved by the Department of Transportation (Division of Project Development) and the Zoning Department -- Signs.

This grant of privilege in the public way shall be subject to the provisions of Section 10-28-015 and all other required provisions of the Municipal Code of Chicago.

The grantee shall pay to the City of Chicago as compensation for the privilege Number 1119567 herein granted the sum of Four Hundred and no/100 Dollars ($400.00) per annum, in advance.

A 25% penalty will be added for payments received after due date.

The permit holder agrees to hold the City of Chicago harmless for any damage, relocation or replacement costs associated with damage, relocation or removal of private property caused by the City performing work in the public way.

Authority herein given and granted for a period of five (5) years from and after date of passage.

Restoration Hardware.

[O2015-6756]

Be It Ordained by the City Council of the City of Chicago:

SECTION 1. Permission and authority are hereby given and granted to Restoration Hardware, upon the terms and subject to the conditions of this ordinance, to construct, install, maintain and use one (1) sprinkler system under the public right-of-way adjacent to its premises known as 1306 North Dearborn Street. Said sprinkler system at North Dearborn Street measures one hundred (100) feet in length and point five (.5) foot in width for a total of fifty (50) square feet. Said irrigation system shall be approximately one (1) foot below grade level. The location of said privilege shall be as shown on print(s) kept on file with the Department of Business Affairs and Consumer Protection and the Office of the City Clerk. Said privilege shall be constructed in accordance with plans and specifications approved by the Department of Transportation (Office of Underground Coordination) and the Department of Water Management.

This grant of privilege in the public way shall be subject to the provisions of Section 10-28-015 and all other required provisions of the Municipal Code of Chicago.

The grantee shall pay to the City of Chicago as compensation for the privilege Number 1119808 herein granted the sum of Four Hundred and no/100 Dollars ($400.00) per annum, in advance.

A 25% penalty will be added for payments received after due date.

The permit holder agrees to hold the City of Chicago harmless for any damage, relocation or replacement costs associated with damage, relocation or removal of private property caused by the City performing work in the public way.

Authority herein given and granted for a period of five (5) years from and after date of passage.

Rose-Rush, Inc.

[O2015-7080]

Be It Ordained by the City Council of the City of Chicago:

SECTION 1. Permission and authority are hereby given and granted to Rose-Rush, Inc., upon the terms and subject to the conditions of this ordinance, to maintain and use, as now constructed, one (1) entrance enclosure on the public right-of-way adjacent to its premises known as 712 North Rush Street. Said entrance enclosure at East Superior Street measures fifty (50) feet in length and nine (9) feet in width for a total of four hundred fifty (450) square feet. The location of said privilege shall be as shown on print(s) kept on file with the Department of Business Affairs and Consumer Protection and the Office of the City Clerk. Said privilege shall be constructed in accordance with plans and specifications approved by the Department of Planning and Development and the Department of Transportation (Division of Project Development).

This grant of privilege in the public way shall be subject to the provisions of Section 10-28-015 and all other required provisions of the Municipal Code of Chicago.

The grantee shall pay to the City of Chicago as compensation for the privilege Number 1120104 herein granted the sum of Twelve Thousand Five Hundred Forty-six and no/100 Dollars ($12,546.00) per annum, in advance.

A 25% penalty will be added for payments received after due date.

The permit holder agrees to hold the City of Chicago harmless for any damage, relocation or replacement costs associated with damage, relocation or removal of private property caused by the City performing work in the public way.

Authority herein given and granted for a period of five (5) years from and after September 11, 2015.

Royal T.

[O2015-6975]

Be It Ordained by the City Council of the City of Chicago:

SECTION 1. Permission and authority are hereby given and granted to Royal T, upon the terms and subject to the conditions of this ordinance, to maintain and use, as now constructed, one (1) bay window projecting over the public right-of-way adjacent to its premises known as 5074 North Lincoln Avenue. Said bay window at North Lincoln Avenue measures ten point eight three (10.83) feet in length and two point eight three (2.83) feet in width for a total of thirty point six five (30.65) square feet. The location of said privilege shall be as shown on print(s) kept on file with the Department of Business Affairs and Consumer Protection and the Office of the City Clerk. Said privilege shall be constructed in accordance with plans and specifications approved by the Department of Transportation (Division of Project Development).

This grant of privilege in the public way shall be subject to the provisions of Section 10-28-015 and all other required provisions of the Municipal Code of Chicago.

The grantee shall pay to the City of Chicago as compensation for the privilege Number 1120132 herein granted the sum of Seventy-five and no/100 Dollars ($75.00) per annum, in advance.

A 25% penalty will be added for payments received after due date.

The permit holder agrees to hold the City of Chicago harmless for any damage, relocation or replacement costs associated with damage, relocation or removal of private property caused by the City performing work in the public way.

Authority herein given and granted for a period of five (5) years from and after July 29, 2014.

Sangamon-Jackson LLC Company.

[O2015-6934]

Be It Ordained by the City Council of the City of Chicago:

SECTION 1. Permission and authority are hereby given and granted to Sangamon-Jackson LLC Company, upon the terms and subject to the conditions of this ordinance, to maintain and use, as now constructed, three (3) planters on the public right-of-way for beautification purposes adjacent to its premises known as 307 North Sangamon Street. Said planters at South Sangamon Street measure three (3) at thirty-five (35) feet in length and six point two one (6.21) feet in width for a total of six hundred fifty-two point zero five (652.05) square feet. Grantee must allow the required clear and unobstructed space for pedestrian passage at all times per rules and regulations approved by the Department of Transportation. The location of said privilege shall be as shown on print(s) kept on file with the Department of Business Affairs and Consumer Protection and the Office of the City Clerk. Said privilege shall be constructed in accordance with plans and specifications approved by the Department of Planning and Development and the Department of Transportation (Division of Project Development).

This grant of privilege in the public way shall be subject to the provisions of Section 10-28-015 and all other required provisions of the Municipal Code of Chicago.

The grantee shall pay to the City of Chicago as compensation for the privilege Number 1120020 herein granted the sum of Zero and no/100 Dollars ($0.00) per annum, in advance.

A 25% penalty will be added for payments received after due date.

The permit holder agrees to hold the City of Chicago harmless for any damage, relocation or replacement costs associated with damage, relocation or removal of private property caused by the City performing work in the public way.

Authority herein given and granted for a period of five (5) years from and after September 8, 2015.

Self Storage World.

[O2015-6961]

Be It Ordained by the City Council of the City of Chicago:

SECTION 1. Permission and authority are hereby given and granted to Self Storage World, upon the terms and subject to the conditions of this ordinance, to maintain and use one (1)

sign projecting over the public right-of-way attached to its premises known as 3206 West 61st Street. Said sign structure measures as follows: along West 61st Street, at sixty-eight (68) feet in length, four (4) feet in height and twenty-four (24) feet above grade level. The location of said privilege shall be as shown on print(s) kept on file with the Department of Business Affairs and Consumer Protection and the Office of the City Clerk. Said privilege shall be constructed in accordance with plans and specifications approved by the Department of Transportation (Division of Project Development) and the Zoning Department -- Signs.

This grant of privilege in the public way shall be subject to the provisions of Section 10-28-015 and all other required provisions of the Municipal Code of Chicago.

The grantee shall pay to the City of Chicago as compensation for the privilege Number 1115649 herein granted the sum of Three Hundred and no/100 Dollars ($300.00) per annum, in advance.

A 25% penalty will be added for payments received after due date.

The permit holder agrees to hold the City of Chicago harmless for any damage, relocation or replacement costs associated with damage, relocation or removal of private property caused by the City performing work in the public way.

Authority herein given and granted for a period of five (5) years from and after date of passage.

Sheffield Properties Of Illinois, Inc.

[O2015-7083]

Be It Ordained by the City Council of the City of Chicago:

SECTION 1. Permission and authority are hereby given and granted to Sheffield Properties of Illinois, Inc., upon the terms and subject to the conditions of this ordinance, to maintain and use one (1) sign projecting over the public right-of-way attached to its premises known as 960 North Michigan Avenue. Said sign structure measures as follows: along North Michigan Avenue, at twenty-six point four two (26.42) feet in length, one point seven (1.7) feet in height and fifteen (15) feet above grade level. The location of said privilege shall be as shown on print(s) kept on file with the Department of Business Affairs and Consumer Protection and the Office of the City Clerk. Said privilege shall be constructed in accordance with plans and specifications approved by the Department of Transportation (Division of Project Development) and the Zoning Department -- Signs.

This grant of privilege in the public way shall be subject to the provisions of Section 10-28-015 and all other required provisions of the Municipal Code of Chicago.

The grantee shall pay to the City of Chicago as compensation for the privilege Number 1118760 herein granted the sum of Three Hundred and no/100 Dollars ($300.00) per annum, in advance.

A 25% penalty will be added for payments received after due date.

The permit holder agrees to hold the City of Chicago harmless for any damage, relocation or replacement costs associated with damage, relocation or removal of private property caused by the City performing work in the public way.

Authority herein given and granted for a period of five (5) years from and after date of passage.

Short Stuff Chicago LLC.

[O2015-7034]

Be It Ordained by the City Council of the City of Chicago:

SECTION 1. Permission and authority are hereby given and granted to Short Stuff Chicago LLC, upon the terms and subject to the conditions of this ordinance, to construct, install, maintain and use two (2) bicycle racks on the public right-of-way adjacent to its premises known as 1235 West Belmont Avenue. Said bicycle racks at West Belmont Avenue measure two (2) at one point three three (1.33) feet in length and point one seven (.17) foot in width for a total of point four five (.45) square foot. The location of said privilege shall be as shown on print(s) kept on file with the Department of Business Affairs and Consumer Protection and the Office of the City Clerk. Said privilege shall be constructed in accordance with plans and specifications approved by the Department of Planning and Development and the Department of Transportation (Division of Project Development).

This grant of privilege in the public way shall be subject to the provisions of Section 10-28-015 and all other required provisions of the Municipal Code of Chicago.

The grantee shall pay to the City of Chicago as compensation for the privilege Number 1120186 herein granted the sum of Zero and no/100 Dollars ($0.00) per annum, in advance.

A 25% penalty will be added for payments received after due date.

The permit holder agrees to hold the City of Chicago harmless for any damage, relocation or replacement costs associated with damage, relocation or removal of private property caused by the City performing work in the public way.

Authority herein given and granted for a period of five (5) years from and after date of passage.

Simply Prepaid.
(5603 W. Irving Park Rd.)

[O2015-6949]

Be It Ordained by the City Council of the City of Chicago:

SECTION 1. Permission and authority are hereby given and granted to Simply Prepaid, upon the terms and subject to the conditions of this ordinance, to maintain and use one (1) sign projecting over the public right-of-way attached to its premises known as 5603 West Irving Park Road. Said sign structure measures as follows: along West Irving Park Road, at six point five (6.5) feet in length, two point two five (2.25) feet in height and eleven (11) feet above grade level. The location of said privilege shall be as shown on print(s) kept on file with the Department of Business Affairs and Consumer Protection and the Office of the City Clerk. Said privilege shall be constructed in accordance with plans and specifications approved by the Department of Transportation (Division of Project Development) and the Zoning Department -- Signs.

This grant of privilege in the public way shall be subject to the provisions of Section 10-28-015 and all other required provisions of the Municipal Code of Chicago.

The grantee shall pay to the City of Chicago as compensation for the privilege Number 1119046 herein granted the sum of One Hundred and no/100 Dollars ($100.00) per annum, in advance.

A 25% penalty will be added for payments received after due date.

The permit holder agrees to hold the City of Chicago harmless for any damage, relocation or replacement costs associated with damage, relocation or removal of private property caused by the City performing work in the public way.

Authority herein given and granted for a period of five (5) years from and after date of passage.

Simply Prepaid.
(3338 W. Lawrence Ave.)

[O2015-6932]

Be It Ordained by the City Council of the City of Chicago:

SECTION 1. Permission and authority are hereby given and granted to Simply Prepaid,

upon the terms and subject to the conditions of this ordinance, to maintain and use one (1) sign projecting over the public right-of-way attached to its premises known as 3338 West Lawrence Avenue. Said sign structure measures as follows: along West Lawrence Avenue, at six point five (6.5) feet in length, two point two five (2.25) feet in height and ten (10) feet above grade level. The location of said privilege shall be as shown on print(s) kept on file with the Department of Business Affairs and Consumer Protection and the Office of the City Clerk. Said privilege shall be constructed in accordance with plans and specifications approved by the Department of Transportation (Division of Project Development) and the Zoning Department -- Signs.

This grant of privilege in the public way shall be subject to the provisions of Section 10-28-015 and all other required provisions of the Municipal Code of Chicago.

The grantee shall pay to the City of Chicago as compensation for the privilege Number 1119330 herein granted the sum of One Hundred and no/100 Dollars ($100.00) per annum, in advance.

A 25% penalty will be added for payments received after due date.

The permit holder agrees to hold the City of Chicago harmless for any damage, relocation or replacement costs associated with damage, relocation or removal of private property caused by the City performing work in the public way.

Authority herein given and granted for a period of five (5) years from and after date of passage.

SL 231 LaSalle LLC, C/O Jones Lang LaSalle.

[O2015-7096]

Be It Ordained by the City Council of the City of Chicago:

SECTION 1. Permission and authority are hereby given and granted to SL 231 LaSalle LLC, in care of Jones Lang LaSalle, upon the terms and subject to the conditions of this ordinance, to maintain and use, as now constructed, three (3) vaults under the public right-of-way adjacent to its premises known as 231 South LaSalle Street. Said vault at South LaSalle Street measures one (1) at one hundred ninety-one (191) feet in length and fifteen (15) feet in width for a total of two thousand eight hundred sixty-five (2,865) square feet. Said vault at South Clark Street measures one (1) at one hundred ninety-one (191) feet in length and fifteen (15) feet in width for a total of two thousand eight hundred sixty-five (2,865) square feet. Said vault at West Jackson Boulevard measures one (1) at three hundred twenty-three (323) feet in length and nine (9) feet in width for a total of two thousand nine hundred seven (2,907) square feet. The location of said privilege shall be as shown on print(s) kept on file with the Department of Business Affairs and Consumer Protection and the Office of the City Clerk. Said privilege shall be constructed in accordance with plans and specifications approved by the Department of Transportation (Office of Underground Coordination).

This grant of privilege in the public way shall be subject to the provisions of Section 10-28-015 and all other required provisions of the Municipal Code of Chicago.

The grantee shall pay to the City of Chicago as compensation for the privilege Number 1119831 herein granted the sum of Seventy-eight Thousand Four Hundred Thirty-nine and no/100 Dollars ($78,439.00) per annum, in advance.

A 25% penalty will be added for payments received after due date.

The permit holder agrees to hold the City of Chicago harmless for any damage, relocation or replacement costs associated with damage, relocation or removal of private property caused by the City performing work in the public way.

Authority herein given and granted for a period of five (5) years from and after July 28, 2015.

Sonco Real Estate LLC, 3223 North Sheffield Series.

[O2015-7033]

Be It Ordained by the City Council of the City of Chicago:

SECTION 1. Permission and authority are hereby given and granted to Sonco Real Estate LLC, 3223 North Sheffield Series, upon the terms and subject to the conditions of this ordinance, to maintain and use one (1) sign projecting over the public right-of-way attached to its premises known as 3223 North Sheffield Avenue. Said sign structure measures as follows: along North Sheffield Avenue, at three (3) feet in length, two (2) feet in height and nine (9) feet above grade level. The location of said privilege shall be as shown on print(s) kept on file with the Department of Business Affairs and Consumer Protection and the Office of the City Clerk. Said privilege shall be constructed in accordance with plans and specifications approved by the Department of Transportation (Division of Project Development) and the Zoning Department -- Signs.

This grant of privilege in the public way shall be subject to the provisions of Section 10-28-015 and all other required provisions of the Municipal Code of Chicago.

The grantee shall pay to the City of Chicago as compensation for the privilege Number 1119594 herein granted the sum of One Hundred and no/100 Dollars ($100.00) per annum, in advance.

A 25% penalty will be added for payments received after due date.

The permit holder agrees to hold the City of Chicago harmless for any damage, relocation or replacement costs associated with damage, relocation or removal of private property caused by the City performing work in the public way.

Authority herein given and granted for a period of five (5) years from and after date of passage.

South East Chicago Commission.

[O2015-6843]

Be It Ordained by the City Council of the City of Chicago:

SECTION 1. Permission and authority are hereby given and granted to South East Chicago Commission, upon the terms and subject to the conditions of this ordinance, to construct, install, maintain and use one (1) planter on the public right-of-way for beautification purposes adjacent to its premises known as 5100 South Michigan Avenue. Said planter at South Michigan Avenue measures one (1) foot in length and two (2) feet in width for a total of two (2) square feet. Grantee must allow the required clear and unobstructed space for pedestrian passage at all times per rules and regulations approved by the Department of Transportation. The location of said privilege shall be as shown on print(s) kept on file with the Department of Business Affairs and Consumer Protection and the Office of the City Clerk. Said privilege shall be constructed in accordance with plans and specifications approved by the Department of Planning and Development and the Department of Transportation (Division of Project Development).

This grant of privilege in the public way shall be subject to the provisions of Section 10-28-015 and all other required provisions of the Municipal Code of Chicago.

The grantee shall pay to the City of Chicago as compensation for the privilege Number 1118775 herein granted the sum of Zero and no/100 Dollars ($0.00) per annum, in advance.

A 25% penalty will be added for payments received after due date.

The permit holder agrees to hold the City of Chicago harmless for any damage, relocation or replacement costs associated with damage, relocation or removal of private property caused by the City performing work in the public way.

Authority herein given and granted for a period of five (5) years from and after date of passage.

South Shore High School.

[O2015-6883]

Be It Ordained by the City Council of the City of Chicago:

SECTION 1. Permission and authority are hereby given and granted to South Shore High School, upon the terms and subject to the conditions of this ordinance, to maintain and use, as now constructed, one (1) staircase on the public right-of-way adjacent to its premises known as 1955 East 75th Street. Said staircase at East 75th Street measures nineteen (19) feet in length and four point six seven (4.67) feet in width for a total of eighty-eight point seven three (88.73) square feet. The location of said privilege shall be as shown on print(s) kept on file with the Department of Business Affairs and Consumer Protection and the Office of the City Clerk. Said privilege shall be constructed in accordance with plans and specifications approved by the Department of Transportation (Division of Project Development).

This grant of privilege in the public way shall be subject to the provisions of Section 10-28-015 and all other required provisions of the Municipal Code of Chicago.

The grantee shall pay to the City of Chicago as compensation for the privilege Number 1119490 herein granted the sum of Zero and no/100 Dollars ($0.00) per annum, in advance.

A 25% penalty will be added for payments received after due date.

The permit holder agrees to hold the City of Chicago harmless for any damage, relocation or replacement costs associated with damage, relocation or removal of private property caused by the City performing work in the public way.

Authority herein given and granted for a period of five (5) years from and after November 5, 2013.

Spectrum Real Estate.
(Facades)

[O2015-6936]

Be It Ordained by the City Council of the City of Chicago:

SECTION 1. Permission and authority are hereby given and granted to Spectrum Real Estate, upon the terms and subject to the conditions of this ordinance, to maintain and use, as now constructed, three (3) facades on the public right-of-way adjacent to its premises known as 820 North Orleans Street. Said facade at east/west public alley measures one (1) at one hundred thirty point two four (130.24) feet in length and point one (.1) foot in width for a total of thirteen point zero two (13.02) square feet. Said facade at east/west public alley

measures one (1) at thirty (30) feet in length and point two eight (.28) foot in width for a total of eight point four (8.4) square feet. Said facade at east/west public alley measures one (1) at one hundred ninety-eight point nine seven (198.97) feet in length and point one three (.13) foot in width for a total of twenty-five point eight seven (25.87) square feet. The location of said privilege shall be as shown on print(s) kept on file with the Department of Business Affairs and Consumer Protection and the Office of the City Clerk. Said privilege shall be constructed in accordance with plans and specifications approved by the Department of Planning and Development and the Department of Transportation (Division of Project Development).

This grant of privilege in the public way shall be subject to the provisions of Section 10-28-015 and all other required provisions of the Municipal Code of Chicago.

The grantee shall pay to the City of Chicago as compensation for the privilege Number 1117988 herein granted the sum of One Thousand Two Hundred and no/100 Dollars ($1,200.00) per annum, in advance.

A 25% penalty will be added for payments received after due date.

The permit holder agrees to hold the City of Chicago harmless for any damage, relocation or replacement costs associated with damage, relocation or removal of private property caused by the City performing work in the public way.

Authority herein given and granted for a period of five (5) years from and after February 9, 2015.

Spectrum Real Estate.
(Occupation Of Space)

[O2015-6942]

Be It Ordained by the City Council of the City of Chicago:

SECTION 1. Permission and authority are hereby given and granted to Spectrum Real Estate, upon the terms and subject to the conditions of this ordinance, to maintain and use, as now constructed, occupation of space on the public right-of-way adjacent to its premises known as 820 North Orleans Street. Said occupation of space at West Institute Place measures one hundred point one (100.1) feet in length and five (5) feet in width for a total of five hundred point five (500.5) square feet. The location of said privilege shall be as shown on print(s) kept on file with the Department of Business Affairs and Consumer Protection and the Office of the City Clerk. Said privilege shall be constructed in accordance with plans and specifications approved by the Department of Planning and Development, the Department of Transportation (Division of Project Development) and the Department of Transportation (Office of Underground Coordination).

This grant of privilege in the public way shall be subject to the provisions of Section 10-28-015 and all other required provisions of the Municipal Code of Chicago.

The grantee shall pay to the City of Chicago as compensation for the privilege Number 1117996 herein granted the sum of One Thousand Eight Hundred Eighteen and no/100 Dollars ($1,818.00) per annum, in advance.

A 25% penalty will be added for payments received after due date.

The permit holder agrees to hold the City of Chicago harmless for any damage, relocation or replacement costs associated with damage, relocation or removal of private property caused by the City performing work in the public way.

Authority herein given and granted for a period of five (5) years from and after February 9, 2015.

Sprintcom, Inc.

[O2015-6775]

Be It Ordained by the City Council of the City of Chicago:

SECTION 1. Permission and authority are hereby given and granted to Sprintcom, Inc., upon the terms and subject to the conditions of this ordinance, to maintain and use one (1) sign projecting over the public right-of-way attached to its premises known as 1025 West Sunnyside Avenue. Said sign structure measures as follows: along West Sunnyside Avenue, at eleven point five (11.5) feet in length, three point five (3.5) feet in height and eleven point six seven (11.67) feet above grade level. The location of said privilege shall be as shown on print(s) kept on file with the Department of Business Affairs and Consumer Protection and the Office of the City Clerk. Said privilege shall be constructed in accordance with plans and specifications approved by the Department of Transportation (Division of Project Development) and the Zoning Department -- Signs.

This grant of privilege in the public way shall be subject to the provisions of Section 10-28-015 and all other required provisions of the Municipal Code of Chicago.

The grantee shall pay to the City of Chicago as compensation for the privilege Number 1119865 herein granted the sum of Three Hundred and no/100 Dollars ($300.00) per annum, in advance.

A 25% penalty will be added for payments received after due date.

The permit holder agrees to hold the City of Chicago harmless for any damage, relocation or replacement costs associated with damage, relocation or removal of private property caused by the City performing work in the public way.

Authority herein given and granted for a period of five (5) years from and after date of passage.

Subway.
(3167 N. Lincoln Ave.)

[O2015-7037]

Be It Ordained by the City Council of the City of Chicago:

SECTION 1. Permission and authority are hereby given and granted to Subway, upon the terms and subject to the conditions of this ordinance, to maintain and use two (2) signs projecting over the public right-of-way attached to its premises known as 3167 North Lincoln Avenue. Said sign structure measures as follows: along North Lincoln Avenue, one (1) at four (4) feet in length, one point six six (1.66) feet in height and nine (9) feet above grade level. Said sign structure measures as follows: along West Belmont Avenue, one (1) at four (4) feet in length, one point six six (1.66) feet in height and nine (9) feet above grade level. The location of said privilege shall be as shown on print(s) kept on file with the Department of Business Affairs and Consumer Protection and the Office of the City Clerk. Said privilege shall be constructed in accordance with plans and specifications approved by the Department of Transportation (Division of Project Development) and the Zoning Department -- Signs.

This grant of privilege in the public way shall be subject to the provisions of Section 10-28-015 and all other required provisions of the Municipal Code of Chicago.

The grantee shall pay to the City of Chicago as compensation for the privilege Number 1106661 herein granted the sum of One Hundred Seventy-five and no/100 Dollars ($175.00) per annum, in advance.

A 25% penalty will be added for payments received after due date.

The permit holder agrees to hold the City of Chicago harmless for any damage, relocation or replacement costs associated with damage, relocation or removal of private property caused by the City performing work in the public way.

Authority herein given and granted for a period of five (5) years from and after date of passage.

Subway.
(511 N. McClurg Ct.)

[O2015-7100]

Be It Ordained by the City Council of the City of Chicago:

SECTION 1. Permission and authority are hereby given and granted to Subway, upon the terms and subject to the conditions of this ordinance, to maintain and use two (2) signs projecting over the public right-of-way attached to its premises known as 511 North McClurg Court. Said sign structures measure as follows: along North McClurg Court, one (1) at two (2) feet in length, two point five (2.5) feet in height and nine point six (9.6) feet above grade level and one (1) at ten (10) feet in length, two point five (2.5) feet in height and nine point five (9.5) feet above grade level. The location of said privilege shall be as shown on print(s) kept on file with the Department of Business Affairs and Consumer Protection and the Office of the City Clerk. Said privilege shall be constructed in accordance with plans and specifications approved by the Department of Transportation (Division of Project Development) and the Zoning Department -- Signs.

This grant of privilege in the public way shall be subject to the provisions of Section 10-28-015 and all other required provisions of the Municipal Code of Chicago.

The grantee shall pay to the City of Chicago as compensation for the privilege Number 1116328 herein granted the sum of Four Hundred and no/100 Dollars ($400.00) per annum, in advance.

A 25% penalty will be added for payments received after due date.

The permit holder agrees to hold the City of Chicago harmless for any damage, relocation or replacement costs associated with damage, relocation or removal of private property caused by the City performing work in the public way.

Authority herein given and granted for a period of five (5) years from and after October 7, 2014.

Subway.
(8 W. Ohio St.)

[O2015-7103]

Be It Ordained by the City Council of the City of Chicago:

SECTION 1. Permission and authority are hereby given and granted to Subway, upon the terms and subject to the conditions of this ordinance, to maintain and use two (2) signs

projecting over the public right-of-way attached to its premises known as 8 West Ohio Street. Said sign structures measure as follows: along West Ohio Street, one (1) at eleven (11) feet in length, two (2) feet in height and eleven (11) feet above grade level and one (1) at five (5) feet in length, two point zero nine (2.09) feet in height and sixteen (16) feet above grade level. The location of said privilege shall be as shown on print(s) kept on file with the Department of Business Affairs and Consumer Protection and the Office of the City Clerk. Said privilege shall be constructed in accordance with plans and specifications approved by the Department of Transportation (Division of Project Development) and the Zoning Department -- Signs.

This grant of privilege in the public way shall be subject to the provisions of Section 10-28-015 and all other required provisions of the Municipal Code of Chicago.

The grantee shall pay to the City of Chicago as compensation for the privilege Number 1116785 herein granted the sum of One Hundred Seventy-five and no/100 Dollars ($175.00) per annum, in advance.

A 25% penalty will be added for payments received after due date.

The permit holder agrees to hold the City of Chicago harmless for any damage, relocation or replacement costs associated with damage, relocation or removal of private property caused by the City performing work in the public way.

Authority herein given and granted for a period of five (5) years from and after date of passage.

Suits America, Inc.

[O2015-6876]

Be It Ordained by the City Council of the City of Chicago:

SECTION 1. Permission and authority are hereby given and granted to Suits America, Inc., upon the terms and subject to the conditions of this ordinance, to maintain and use one (1) sign projecting over the public right-of-way attached to its premises known as 713 East 79th Street. Said sign structure measures as follows: along East 79th Street, at twenty-two (22) feet in length, point five (.5) foot in height and thirteen (13) feet above grade level. The location of said privilege shall be as shown on print(s) kept on file with the Department of Business Affairs and Consumer Protection and the Office of the City Clerk. Said privilege shall be constructed in accordance with plans and specifications approved by the Department of Transportation (Division of Project Development) and the Zoning Department -- Signs.

This grant of privilege in the public way shall be subject to the provisions of Section 10-28-015 and all other required provisions of the Municipal Code of Chicago.

The grantee shall pay to the City of Chicago as compensation for the privilege Number 1119449 herein granted the sum of One Hundred and no/100 Dollars ($100.00) per annum, in advance.

A 25% penalty will be added for payments received after due date.

The permit holder agrees to hold the City of Chicago harmless for any damage, relocation or replacement costs associated with damage, relocation or removal of private property caused by the City performing work in the public way.

Authority herein given and granted for a period of five (5) years from and after date of passage.

Swift & Sons.

[O2015-6944]

Be It Ordained by the City Council of the City of Chicago:

SECTION 1. Permission and authority are hereby given and granted to Swift & Sons, upon the terms and subject to the conditions of this ordinance, to construct, install, maintain and use four (4) light fixtures projecting over the public right-of-way adjacent to its premises known as 1000 West Fulton Market. Said light fixtures at North Morgan Street measure two (2) at point six seven (.67) foot in length, one point zero eight (1.08) feet in width and nine point six six (9.66) feet above grade level. Said light fixtures at West Fulton Market measure two (2) at point six seven (.67) foot in length, one point zero eight (1.08) feet in width and nine point six six (9.66) feet above grade level. The location of said privilege shall be as shown on print(s) kept on file with the Department of Business Affairs and Consumer Protection and the Office of the City Clerk. Said privilege shall be constructed in accordance with plans and specifications approved by the Department of Transportation (Division of Project Development).

This grant of privilege in the public way shall be subject to the provisions of Section 10-28-015 and all other required provisions of the Municipal Code of Chicago.

The grantee shall pay to the City of Chicago as compensation for the privilege Number 1120116 herein granted the sum of Ninety and no/100 Dollars ($90.00) per annum, in advance.

A 25% penalty will be added for payments received after due date.

The permit holder agrees to hold the City of Chicago harmless for any damage, relocation or replacement costs associated with damage, relocation or removal of private property caused by the City performing work in the public way.

Authority herein given and granted for a period of five (5) years from and after date of passage.

Symmetry Physical Therapy LLC.

[O2015-6842]

Be It Ordained by the City Council of the City of Chicago:

SECTION 1. Permission and authority are hereby given and granted to Symmetry Physical Therapy LLC, upon the terms and subject to the conditions of this ordinance, to maintain and use one (1) sign projecting over the public right-of-way attached to its premises known as 4223 North Lincoln Avenue. Said sign structure measures as follows: along North Lincoln Avenue, at eight (8) feet in length, four (4) feet in height and ten (10) feet above grade level. The location of said privilege shall be as shown on print(s) kept on file with the Department of Business Affairs and Consumer Protection and the Office of the City Clerk. Said privilege shall be constructed in accordance with plans and specifications approved by the Department of Transportation (Division of Project Development) and the Zoning Department -- Signs.

This grant of privilege in the public way shall be subject to the provisions of Section 10-28-015 and all other required provisions of the Municipal Code of Chicago.

The grantee shall pay to the City of Chicago as compensation for the privilege Number 1116284 herein granted the sum of Three Hundred and no/100 Dollars ($300.00) per annum, in advance.

A 25% penalty will be added for payments received after due date.

The permit holder agrees to hold the City of Chicago harmless for any damage, relocation or replacement costs associated with damage, relocation or removal of private property caused by the City performing work in the public way.

Authority herein given and granted for a period of five (5) years from and after date of passage.

Tamales Rosa.

[O2015-6917]

Be It Ordained by the City Council of the City of Chicago:

SECTION 1. Permission and authority are hereby given and granted to Tamales Rosa,

upon the terms and subject to the conditions of this ordinance, to maintain and use one (1) sign projecting over the public right-of-way attached to its premises known as 5632 South Kedzie Avenue. Said sign structure measures as follows: along South Kedzie Avenue, at five (5) feet in length, eleven (11) feet in height and fourteen (14) feet above grade level. The location of said privilege shall be as shown on print(s) kept on file with the Department of Business Affairs and Consumer Protection and the Office of the City Clerk. Said privilege shall be constructed in accordance with plans and specifications approved by the Department of Transportation (Division of Project Development) and the Zoning Department -- Signs.

This grant of privilege in the public way shall be subject to the provisions of Section 10-28-015 and all other required provisions of the Municipal Code of Chicago.

The grantee shall pay to the City of Chicago as compensation for the privilege Number 1118459 herein granted the sum of Three Hundred and no/100 Dollars ($300.00) per annum, in advance.

A 25% penalty will be added for payments received after due date.

The permit holder agrees to hold the City of Chicago harmless for any damage, relocation or replacement costs associated with damage, relocation or removal of private property caused by the City performing work in the public way.

Authority herein given and granted for a period of five (5) years from and after date of passage.

Target Store No. 1889.
(Light Fixtures)

[O2015-6910]

Be It Ordained by the City Council of the City of Chicago:

SECTION 1. Permission and authority are hereby given and granted to Target Store Number 1889, upon the terms and subject to the conditions of this ordinance, to maintain and use, as now constructed, fourteen (14) light fixtures projecting over the public right-of-way adjacent to its premises known as 1154 South Clark Street. Said light fixtures at South Clark Street measure fourteen (14) at two (2) feet in length, one (1) foot in width and twelve (12) feet above grade level. The location of said privilege shall be as shown on print(s) kept on file with the Department of Business Affairs and Consumer Protection and the Office of the City Clerk. Said privilege shall be constructed in accordance with plans and specifications approved by the Department of Transportation (Division of Project Development).

This grant of privilege in the public way shall be subject to the provisions of Section 10-28-015 and all other required provisions of the Municipal Code of Chicago.

The grantee shall pay to the City of Chicago as compensation for the privilege Number 1109396 herein granted the sum of One Hundred Forty and no/100 Dollars ($140.00) per annum, in advance.

A 25% penalty will be added for payments received after due date.

The permit holder agrees to hold the City of Chicago harmless for any damage, relocation or replacement costs associated with damage, relocation or removal of private property caused by the City pertorming work in the public way.

Authority herein given and granted for a period of five (5) years from and after November 5, 2013.

Target Store No. 1889.
(Sign)

[O2015-6911]

Be It Ordained by the City Council of the City of Chicago:

SECTION 1. Permission and authority are hereby given and granted to Target Store Number 1889, upon the terms and subject to the conditions of this ordinance, to maintain and use one (1) sign projecting over the public right-of-way attached to its premises known as 1154 South Clark Street. Said sign structure measures as follows: along South Clark Street, at eight (8) feet in length, ten (10) feet in height and nine (9) feet above grade level. The location of said privilege shall be as shown on print(s) kept on file with the Department of Business Affairs and Consumer Protection and the Office of the City Clerk. Said privilege shall be constructed in accordance with plans and specifications approved by the Department of Transportation (Division of Project Development) and the Zoning Department -- Signs.

This grant of privilege in the public way shall be subject to the provisions of Section 10-28-015 and all other required provisions of the Municipal Code of Chicago.

The grantee shall pay to the City of Chicago as compensation for the privilege Number 1109398 herein granted the sum of Three Hundred and no/100 Dollars ($300.00) per annum, in advance.

A 25% penalty will be added for payments received after due date.

The permit holder agrees to hold the City of Chicago harmless for any damage, relocation or replacement costs associated with damage, relocation or removal of private property caused by the City performing work in the public way.

Authority herein given and granted for a period of five (5) years from and after November 5, 2013.

Target Store T-3207.

[O2015-7105]

Be It Ordained by the City Council of the City of Chicago:

SECTION 1. Permission and authority are hereby given and granted to Target Store T-3207, upon the terms and subject to the conditions of this ordinance, to construct, install, maintain and use four (4) banners projecting over the public right-of-way adjacent to its premises known as 401 East Illinois Street. Said banners at East Illinois Street measure four (4) at two point five (2.5) feet in length and seventeen point five (17.5) feet in width for a total of one hundred seventy-five (175) square feet. The location of said privilege shall be as shown on print(s) kept on file with the Department of Business Affairs and Consumer Protection and the Office of the City Clerk. Said privilege shall be constructed in accordance with plans and specifications approved by the Zoning Department -- Signs.

This grant of privilege in the public way shall be subject to the provisions of Section 10-28-015 and all other required provisions of the Municipal Code of Chicago.

The grantee shall pay to the City of Chicago as compensation for the privilege Number 1119976 herein granted the sum of Fifty and no/100 Dollars ($50.00) per annum, in advance.

A 25% penalty will be added for payments received after due date.

The permit holder agrees to hold the City of Chicago harmless for any damage, relocation or replacement costs associated with damage, relocation or removal of private property caused by the City performing work in the public way.

Authority herein given and granted for a period of five (5) years from and after date of passage.

Tino Torres Auto Repair.

[O2015-7004]

Be It Ordained by the City Council of the City of Chicago:

SECTION 1. Permission and authority are hereby given and granted to Tino Torres Auto Repair, upon the terms and subject to the conditions of this ordinance, to maintain and use one (1) sign projecting over the public right-of-way attached to its premises known as 2601 North Laramie Avenue. Said sign structure measures as follows: along North Laramie Avenue, at four (4) feet in length, five (5) feet in height and eighteen (18) feet above grade level. The location of said privilege shall be as shown on print(s) kept on file with the

Department of Business Affairs and Consumer Protection and the Office of the City Clerk. Said privilege shall be constructed in accordance with plans and specifications approved by the Department of Transportation (Division of Project Development) and the Zoning Department -- Signs.

This grant of privilege in the public way shall be subject to the provisions of Section 10-28-015 and all other required provisions of the Municipal Code of Chicago.

The grantee shall pay to the City of Chicago as compensation for the privilege Number 1116243 herein granted the sum of One Hundred and no/100 Dollars ($100.00) per annum, in advance.

A 25% penalty will be added for payments received after due date.

The permit holder agrees to hold the City of Chicago harmless for any damage, relocation or replacement costs associated with damage, relocation or removal of private property caused by the City pertorming work in the public way.

Authority herein given and granted for a period of five (5) years from and after date of passage.

Trans Union LLC.

[O2015-7108]

Be It Ordained by the City Council of the City of Chicago:

SECTION 1. Permission and authority are hereby given and granted to Trans Union LLC, upon the terms and subject to the conditions of this ordinance, to maintain and use, as now constructed, five (5) caissons under the public right-of-way adjacent to its premises known as 555 West Adams Street. Said caissons at West Quincy Street and South Clinton Street measure five (5) at three point four two (3.42) feet in length and one (1) foot in width for a total of seventeen point one (17.1) square feet. Existing caissons are approximately sixty-six (66) feet below grade level. The location of said privilege shall be as shown on print(s) kept on file with the Department of Business Affairs and Consumer Protection and the Office of the City Clerk. Said privilege shall be constructed in accordance with plans and specifications approved by the Department of Planning and Development and the Department of Transportation (Office of Underground Coordination).

This grant of privilege in the public way shall be subject to the provisions of Section 10-28-015 and all other required provisions of the Municipal Code of Chicago.

The grantee shall pay to the City of Chicago as compensation for the privilege Number 1119556 herein granted the sum of Four Hundred and no/100 Dollars ($400.00) per annum, in advance.

A 25% penalty will be added for payments received after due date.

The permit holder agrees to hold the City of Chicago harmless for any damage, relocation or replacement costs associated with damage, relocation or removal of private property caused by the City performing work in the public way.

Authority herein given and granted for a period of five (5) years from and after March 21, 2015.

Tribe S.C.

[O2015-7040]

Be It Ordained by the City Council of the City of Chicago:

SECTION 1. Permission and authority are hereby given and granted to Tribe S.C., upon the terms and subject to the conditions of this ordinance, to construct, install, maintain and use two (2) planters on the public right-of-way for beautification purposes adjacent to its premises known as 1819 -- 1821 West Belmont Avenue. Said planters at West Belmont Avenue measure two (2) at one (1) foot in length and one point eight three (1.83) feet in width for a total of three point six six (3.66) square feet. Grantee must allow the required clear and unobstructed space for pedestrian passage at all times per rules and regulations approved by the Department of Transportation. The location of said privilege shall be as shown on print(s) kept on file with the Department of Business Affairs and Consumer Protection and the Office of the City Clerk. Said privilege shall be constructed in accordance with plans and specifications approved by the Department of Planning and Development and the Department of Transportation (Division of Project Development).

This grant of privilege in the public way shall be subject to the provisions of Section 10-28-015 and all other required provisions of the Municipal Code of Chicago.

The grantee shall pay to the City of Chicago as compensation for the privilege Number 1120013 herein granted the sum of Zero and no/100 Dollars ($0.00) per annum, in advance.

A 25% penalty will be added for payments received after due date.

The permit holder agrees to hold the City of Chicago harmless for any damage, relocation or replacement costs associated with damage, relocation or removal of private property caused by the City performing work in the public way.

Authority herein given and granted for a period of five (5) years from and after date of passage.

Uncommon Ground.

[O2015-7051]

Be It Ordained by the City Council of the City of Chicago:

SECTION 1. Permission and authority are hereby given and granted to Uncommon Ground, upon the terms and subject to the conditions of this ordinance, to maintain and use one (1) sign projecting over the public right-of-way attached to its premises known as 1401 -- 1405 West Devon Avenue. Said sign structure measures as follows: along West Devon Avenue, at ten (10) feet in length, one (1) foot in height and twelve (12) feet above grade level. The location of said privilege shall be as shown on print(s) kept on file with the Department of Business Affairs and Consumer Protection and the Office of the City Clerk. Said privilege shall be constructed in accordance with plans and specifications approved by the Department of Transportation (Division of Project Development) and the Zoning Department -- Signs.

This grant of privilege in the public way shall be subject to the provisions of Section 10-28-015 and all other required provisions of the Municipal Code of Chicago.

The grantee shall pay to the City of Chicago as compensation for the privilege Number 1120210 herein granted the sum of One Hundred and no/100 Dollars ($100.00) per annum, in advance.

A 25% penalty will be added for payments received after due date.

The permit holder agrees to hold the City of Chicago harmless for any damage, relocation or replacement costs associated with damage, relocation or removal of private property caused by the City performing work in the public way.

Authority herein given and granted for a period of five (5) years from and after October 6, 2015.

Unique Furniture.

[O2015-7063]

Be It Ordained by the City Council of the City of Chicago:

SECTION 1. Permission and authority are hereby given and granted to Unique Furniture,

upon the terms and subject to the conditions of this ordinance, to maintain and use one (1) sign projecting over the public right-of-way attached to its premises known as 6222 North Lincoln Avenue. Said sign structure measures as follows: along North Lincoln Avenue, at ten (10) feet in length, six (6) feet in height and fourteen (14) feet above grade level. The location of said privilege shall be as shown on print(s) kept on file with the Department of Business Affairs and Consumer Protection and the Office of the City Clerk. Said privilege shall be constructed in accordance with plans and specifications approved by the Department of Transportation (Division of Project Development) and the Zoning Department -- Signs.

This grant of privilege in the public way shall be subject to the provisions of Section 10-28-015 and all other required provisions of the Municipal Code of Chicago.

The grantee shall pay to the City of Chicago as compensation for the privilege Number 1120048 herein granted the sum of Three Hundred and no/100 Dollars ($300.00) per annum, in advance.

A 25% penalty will be added for payments received after due date.

The permit holder agrees to hold the City of Chicago harmless for any damage, relocation or replacement costs associated with damage, relocation or removal of private property caused by the City performing work in the public way.

Authority herein given and granted for a period of five (5) years from and after January 11, 2012.

The University Of Chicago.
(5500 S. University Ave.)

[O2015-6854]

Be It Ordained by the City Council of the City of Chicago:

SECTION 1. Permission and authority are hereby given and granted to The University of Chicago, upon the terms and subject to the conditions of this ordinance, to construct, install, maintain and use pipe (chilled water lines) under the public right-of-way adjacent to its premises known as 5500 South University Avenue. Said pipe (chilled water lines) at East 56th Street measures three hundred four (304) feet in length and four (4) feet in width for a total of one thousand two hundred sixteen (1,216) square feet. Said chilled water lines (supply and return) will serve campus buildings including the new campus north residence hall. Chilled water lines shall be eight (8) feet in depth within the row just south of the center of the road on East 56th Street, east of South Ellis Avenue and will turn north on the east side of South Greenwood Avenue. The location of said privilege shall be as shown on print(s) kept on file with the Department of Business Affairs and Consumer Protection and the Office of the City Clerk. Said privilege shall be constructed in accordance with plans and specifications approved by the Department of Transportation (Office of Underground Coordination) and the Department of Water Management.

This grant of privilege in the public way shall be subject to the provisions of Section 10-28-015 and all other required provisions of the Municipal Code of Chicago.

The grantee shall pay to the City of Chicago as compensation for the privilege Number 1119787 herein granted the sum of Four Hundred and no/100 Dollars ($400.00) per annum, in advance.

A 25% penalty will be added for payments received after due date.

The permit holder agrees to hold the City of Chicago harmless for any damage, relocation or replacement costs associated with damage, relocation or removal of private property caused by the City performing work in the public way.

Authority herein given and granted for a period of five (5) years from and after date of passage.

The University Of Chicago.
(5800 S. Woodlawn Ave.)

[O2015-6857]

Be It Ordained by the City Council of the City of Chicago:

SECTION 1. Permission and authority are hereby given and granted to The University of Chicago, upon the terms and subject to the conditions of this ordinance, to maintain and use, as now constructed, one (1) steam line under the public right-of-way adjacent to its premises known as 5800 South Woodlawn Avenue. Said steam line at South Woodlawn Avenue measures sixty-six (66) feet in length and one (1) foot in width for a total of sixty-six (66) square feet. Existing steam line is encased in a concrete trench approximately one (1) foot below grade level. The location of said privilege shall be as shown on print(s) kept on file with the Department of Business Affairs and Consumer Protection and the Office of the City Clerk. Said privilege shall be constructed in accordance with plans and specifications approved by the Department of Transportation (Office of Underground Coordination) and the Department of Water Management.

This grant of privilege in the public way shall be subject to the provisions of Section 10-28-015 and all other required provisions of the Municipal Code of Chicago.

The grantee shall pay to the City of Chicago as compensation for the privilege Number 1118260 herein granted the sum of Four Hundred and no/100 Dollars ($400.00) per annum, in advance.

A 25% penalty will be added for payments received after due date.

The permit holder agrees to hold the City of Chicago harmless for any damage, relocation or replacement costs associated with damage, relocation or removal of private property caused by the City performing work in the public way.

Authority herein given and granted for a period of five (5) years from and after December 16, 2014.

The University Of Chicago (File No. 19).
(6022 S. Drexel Ave.)

[O2015-6941]

Be It Ordained by the City Council of the City of Chicago:

SECTION 1. Permission and authority are hereby given and granted to The University of Chicago (File Number 19), upon the terms and subject to the conditions of this ordinance, to maintain and use, as now constructed, one (1) steam tunnel under the public right-of-way adjacent to its premises known as 6022 South Drexel Avenue. Existing steam tunnel at East 60th Street consists of a six (6) inch extra heavy steam main and a three (3) inch wrought iron return main encased in an insulated conduit, beginning at an existing manhole located on private property at a point thirty-seven (37) feet, ten (10) inches south of the south curb line of East 60th Street; thence under and across South Ingleside Avenue at a point approximately thirty-three (33) feet, eight (8) inches south of the south curb line of East 60th Street, terminating in a concrete manhole located under the public sidewalk on the west side of South Ingleside Avenue. Also, to maintain and use as now installed a steam main and return main, both encased in insulated conduit, under and across South Drexel Avenue at a point approximately thirty-one (31) feet south of the south curb line of East 60th Street and South Ingleside Avenue; thence proceeding southward and west of west sidewalk of South Drexel Avenue into private property; thence under and across the public alley south of East 60th Street at a point approximately fifty-three (53) feet, ten (10) inches west of the west curb line of South Drexel Avenue and terminating inside the building located at 6022 -- 6024 South Drexel Avenue. The location of said privilege shall be as shown on print(s) kept on file with the Department of Business Affairs and Consumer Protection and the Office of the City Clerk. Said privilege shall be constructed in accordance with plans and specifications approved by the Department of Planning and Development and the Department of Transportation (Office of Underground Coordination).

This grant of privilege in the public way shall be subject to the provisions of Section 10-28-015 and all other required provisions of the Municipal Code of Chicago.

The grantee shall pay to the City of Chicago as compensation for the privilege Number 1118262 herein granted the sum of One Thousand Two Hundred and no/100 Dollars ($1,200.00) per annum, in advance.

A 25% penalty will be added for payments received after due date.

The permit holder agrees to hold the City of Chicago harmless for any damage, relocation or replacement costs associated with damage, relocation or removal of private property caused by the City performing work in the public way.

Authority herein given and granted for a period of five (5) years from and after September 29, 2014.

The University of Chicago (File No. 19).
(5801 S. Ellis Ave.)

[O2015-6851]

Be It Ordained by the City Council of the City of Chicago:

SECTION 1. Permission and authority are hereby given and granted to The University of Chicago (File Number 19), upon the terms and subject to the conditions of this ordinance, to maintain and use, as now constructed, one (1) tunnel under the public right-of-way adjacent to its premises known as 5801 South Ellis Avenue. Said tunnel at East Midway Plaisance measures sixty-six (66) feet in length and six (6) feet in width for a total of three hundred ninety-six (396) square feet. Existing tunnel is approximately seven (7) feet in height and shall span under and across the East Midway Plaisance, west of South Blackstone Avenue, connecting with an existing tunnel running east and west near the south side of East Midway Plaisance. The location of said privilege shall be as shown on print(s) kept on file with the Department of Business Affairs and Consumer Protection and the Office of the City Clerk. Said privilege shall be constructed in accordance with plans and specifications approved by the Department of Planning and Development and the Department of Transportation (Office of Underground Coordination).

This grant of privilege in the public way shall be subject to the provisions of Section 10-28-015 and all other required provisions of the Municipal Code of Chicago.

The grantee shall pay to the City of Chicago as compensation for the privilege Number 1119713 herein granted the sum of Four Hundred and no/100 Dollars ($400.00) per annum, in advance.

A 25% penalty will be added for payments received after due date.

The permit holder agrees to hold the City of Chicago harmless for any damage, relocation or replacement costs associated with damage, relocation or removal of private property caused by the City performing work in the public way.

Authority herein given and granted for a period of five (5) years from and after July 16, 2015.

The University Of Chicago Medical Center.

[O2015-6859]

Be It Ordained by the City Council of the City of Chicago:

SECTION 1. Permission and authority are hereby given and granted to The University of Chicago Medical Center, upon the terms and subject to the conditions of this ordinance, to maintain and use, as now constructed, one (1) loading dock door over the public right-of-way adjacent to its premises known as 5700 South Maryland Avenue. Said loading dock at South Drexel Avenue measures forty-seven point two five (47.25) feet in length and six point six seven (6.67) feet in width for a total of three hundred fifteen point one six (315.16) square feet. Existing loading dock door extends over the public way when the door is in open position. Loading dock door will not infringe on public way when closed. When door is open lowest point of door is approximately sixteen (16) feet above pedestrian walkway. The location of said privilege shall be as shown on print(s) kept on file with the Department of Business Affairs and Consumer Protection and the Office of the City Clerk. Said privilege shall be constructed in accordance with plans and specifications approved by the Department of Transportation (Division of Project Development).

This grant of privilege in the public way shall be subject to the provisions of Section 10-28-015 and all other required provisions of the Municipal Code of Chicago.

The grantee shall pay to the City of Chicago as compensation for the privilege Number 1118258 herein granted the sum of Four Hundred and no/100 Dollars ($400.00) per annum, in advance.

A 25% penalty will be added for payments received after due date.

The permit holder agrees to hold the City of Chicago harmless for any damage, relocation or replacement costs associated with damage, relocation or removal of private property caused by the City performing work in the public way.

Authority herein given and granted for a period of five (5) years from and after October 7, 2014.

Vans No. 449.

[O2015-7109]

Be It Ordained by the City Council of the City of Chicago:

SECTION 1. Permission and authority are hereby given and granted to Vans Number 449, upon the terms and subject to the conditions of this ordinance, to maintain and use three (3) signs projecting over the public right-of-way attached to its premises known as 1051 North Rush Street. Said sign structures measure as follows: along North Rush Street, one (1) at five point seven five (5.75) feet in length, two (2) feet in height and eleven (11) feet above grade level and one (1) at one point six seven (1.67) feet in length, four point two five (4.25) feet in height and ten (10) feet above grade level. Said sign structure measures as follows: along East Cedar Street, one (1) at four point four two (4.42) feet in length, one point five (1.5) feet in height and eleven (11) feet above grade level. The location of said privilege shall be as shown on print(s) kept on file with the Department of Business Affairs and Consumer Protection and the Office of the City Clerk. Said privilege shall be constructed in accordance with plans and specifications approved by the Department of Transportation (Division of Project Development) and the Zoning Department -- Signs.

This grant of privilege in the public way shall be subject to the provisions of Section 10-28-015 and all other required provisions of the Municipal Code of Chicago.

The grantee shall pay to the City of Chicago as compensation for the privilege Number 1119665 herein granted the sum of One Hundred Seventy-five and no/100 Dollars ($175.00) per annum, in advance.

A 25% penalty will be added for payments received after due date.

The permit holder agrees to hold the City of Chicago harmless for any damage, relocation or replacement costs associated with damage, relocation or removal of private property caused by the City performing work in the public way.

Authority herein given and granted for a period of five (5) years from and after date of passage.

VB 1224 Lofts Condominium Association.

[O2015-6960]

Be It Ordained by the City Council of the City of Chicago:

SECTION 1. Permission and authority are hereby given and granted to VB 1224 Lofts Condominium Association, upon the terms and subject to the conditions of this ordinance, to

construct, install, maintain and use two (2) planters on the public right-of-way for beautification purposes adjacent to its premises known as 1224 West Van Buren Street. Said planters at West Van Buren Street measure two (2) at eight (8) feet in length and two point five (2.5) feet in width for a total of forty (40) square feet. Grantee must allow the required clear and unobstructed space for pedestrian passage at all times per rules and regulations approved by the Department of Transportation. The location of said privilege shall be as shown on print(s) kept on file with the Department of Business Affairs and Consumer Protection and the Office of the City Clerk. Said privilege shall be constructed in accordance with plans and specifications approved by the Department of Planning and Development and the Department of Transportation (Division of Project Development).

This grant of privilege in the public way shall be subject to the provisions of Section 10-28-015 and all other required provisions of the Municipal Code of Chicago.

The grantee shall pay to the City of Chicago as compensation for the privilege Number 1118610 herein granted the sum of Zero and no/100 Dollars ($0.00) per annum, in advance.

A 25% penalty will be added for payments received after due date.

The permit holder agrees to hold the City of Chicago harmless for any damage, relocation or replacement costs associated with damage, relocation or removal of private property caused by the City performing work in the public way.

Authority herein given and granted for a period of five (5) years from and after date of passage.

Victor's Barber Shop & Beauty Salon.

[O2015-6908]

Be It Ordained by the City Council of the City of Chicago:

SECTION 1. Permission and authority are hereby given and granted to Victor's Barber Shop & Beauty Salon, upon the terms and subject to the conditions of this ordinance, to maintain and use one (1) sign projecting over the public right-of-way attached to its premises known as 3121 West 26thStreet. Said sign structure measures as follows: along West 26th Street, at nineteen point two seven (19.27) feet in length, three point eight four (3.84) feet in height and twelve (12) feet above grade level. The location of said privilege shall be as shown on print(s) kept on file with the Department of Business Affairs and Consumer Protection and the Office of the City Clerk. Said privilege shall be constructed in accordance with plans and specifications approved by the Department of Transportation (Division of Project Development) and the Zoning Department -- Signs.

This grant of privilege in the public way shall be subject to the provisions of Section 10-28-015 and all other required provisions of the Municipal Code of Chicago.

The grantee shall pay to the City of Chicago as compensation for the privilege Number 1113847 herein granted the sum of Three Hundred and no/100 Dollars ($300.00) per annum, in advance.

A 25% penalty will be added for payments received after due date.

The permit holder agrees to hold the City of Chicago harmless for any damage, relocation or replacement costs associated with damage, relocation or removal of private property caused by the City performing work in the public way.

Authority herein given and granted for a period of five (5) years from and after date of passage.

The Vig Chicago.

[O2015-6951]

Be It Ordained by the City Council of the City of Chicago:

SECTION 1. Permission and authority are hereby given and granted to The Vig Chicago, upon the terms and subject to the conditions of this ordinance, to maintain and use one (1) sign projecting over the public right-of-way attached to its premises known as 1527 North Wells Street. Said sign structure measures as follows: along North Wells Street, at two (2) feet in length, two (2) feet in height and ten point eight three (10.83) feet above grade level. The location of said privilege shall be as shown on print(s) kept on file with the Department of Business Affairs and Consumer Protection and the Office of the City Clerk. Said privilege shall be constructed in accordance with plans and specifications approved by the Department of Transportation (Division of Project Development) and the Zoning Department -- Signs.

This grant of privilege in the public way shall be subject to the provisions of Section 10-28-015 and all other required provisions of the Municipal Code of Chicago.

The grantee shall pay to the City of Chicago as compensation for the privilege Number 1119788 herein granted the sum of One Hundred and no/100 Dollars ($100.00) per annum, in advance.

A 25% penalty will be added for payments received after due date.

The permit holder agrees to hold the City of Chicago harmless for any damage, relocation or replacement costs associated with damage, relocation or removal of private property caused by the City performing work in the public way.

Authority herein given and granted for a period of five (5) years from and after date of passage.

Visionary Eye Care.

[O2015-6979]

Be It Ordained by the City Council of the City of Chicago:

SECTION 1. Permission and authority are hereby given and granted to Visionary Eye Care, upon the terms and subject to the conditions of this ordinance, to maintain and use one (1) sign projecting over the public right-of-way attached to its premises known as 5222 North Clark Street. Said sign structure measures as follows: along North Clark Street, at six point one seven (6.17) feet in length, two point one seven (2.17) feet in height and eleven (11) feet above grade level. The location of said privilege shall be as shown on print(s) kept on file with the Department of Business Affairs and Consumer Protection and the Office of the City Clerk. Said privilege shall be constructed in accordance with plans and specifications approved by the Department of Transportation (Division of Project Development) and the Zoning Department -- Signs.

This grant of privilege in the public way shall be subject to the provisions of Section 10-28-015 and all other required provisions of the Municipal Code of Chicago.

The grantee shall pay to the City of Chicago as compensation for the privilege Number 1119589 herein granted the sum of One Hundred and no/100 Dollars ($100.00) per annum, in advance.

A 25% penalty will be added for payments received after due date.

The permit holder agrees to hold the City of Chicago harmless for any damage, relocation or replacement costs associated with damage, relocation or removal of private property caused by the City performing work in the public way.

Authority herein given and granted for a period of five (5) years from and after date of passage.

Volumes Bookcafe.

[O2015-6745]

Be It Ordained by the City Council of the City of Chicago:

SECTION 1. Permission and authority are hereby given and granted to Volumes Bookcafe,

upon the terms and subject to the conditions of this ordinance, to construct, install, maintain and use one (1) banner projecting over the public right-of-way adjacent to its premises known as 1474 North Milwaukee Avenue. Said banner at North Milwaukee Avenue measures three point five (3.5) feet in length and two point five (2.5) feet in width for a total of eight point seven five (8.75) square feet. The location of said privilege shall be as shown on print(s) kept on file with the Department of Business Affairs and Consumer Protection and the Office of the City Clerk. Said privilege shall be constructed in accordance with plans and specifications approved by the Zoning Department -- Signs.

This grant of privilege in the public way shall be subject to the provisions of Section 10-28-015 and all other required provisions of the Municipal Code of Chicago.

The grantee shall pay to the City of Chicago as compensation for the privilege Number 1119130 herein granted the sum of Seventy-five and no/100 Dollars ($75.00) per annum, in advance.

A 25% penalty will be added for payments received after due date.

The permit holder agrees to hold the City of Chicago harmless for any damage, relocation or replacement costs associated with damage, relocation or removal of private property caused by the City performing work in the public way.

Authority herein given and granted for a period of five (5) years from and after date of passage.

Walgreens No. 2711.

[O2015-6964]

Be It Ordained by the City Council of the City of Chicago:

SECTION 1. Permission and authority are hereby given and granted to Walgreens Number 2711, upon the terms and subject to the conditions of this ordinance, to maintain and use three (3) signs projecting over the public right-of-way attached to its premises known as 7150 West Archer Avenue. Said sign structure measures as follows: along South Harlem Avenue, one (1) at twenty-six point six six (26.66) feet in length, two point eight three (2.83) feet in height and eighteen (18) feet above grade level. Said sign structure measures as follows: along South Harlem Avenue, one (1) at fourteen (14) feet in length, one point five (1.5) feet in height and fourteen (14) feet above grade level. Said sign structure measures as follows: along South Harlem Avenue, one (1) at twelve point eight three (12.83) feet in length, one point five (1.5) feet in height and fourteen (14) feet above grade level. The location of said privilege shall be as shown on print(s) kept on file with the Department of Business Affairs and Consumer Protection and the Office of the City Clerk. Said privilege shall be constructed in accordance with plans and specifications approved by the Department of Transportation (Division of Project Development) and the Zoning Department -- Signs.

This grant of privilege in the public way shall be subject to the provisions of Section 10-28-015 and all other required provisions of the Municipal Code of Chicago.

The grantee shall pay to the City of Chicago as compensation for the privilege Number 1119552 herein granted the sum of Four Hundred Seventy-five and no/100 Dollars ($475.00) per annum, in advance.

A 25% penalty will be added for payments received after due date.

The permit holder agrees to hold the City of Chicago harmless for any damage, relocation or replacement costs associated with damage, relocation or removal of private property caused by the City performing work in the public way.

Authority herein given and granted for a period of five (5) years from and after May 13, 2014.

Walgreens No. 07687.
(Light Fixtures)

[O2015-6943]

Be It Ordained by the City Council of the City of Chicago:

SECTION 1. Permission and authority are hereby given and granted to Walgreens Number 07687, upon the terms and subject to the conditions of this ordinance, to maintain and use, as now constructed, seven (7) light fixtures projecting over the public right-of-way adjacent to its premises known as 3320 West Fullerton Avenue. Said light fixtures at West Fullerton Avenue measure seven (7) at one point five (1.5) feet in length, one (1) foot in width and fourteen (14) feet above grade level. The location of said privilege shall be as shown on print(s) kept on file with the Department of Business Affairs and Consumer Protection and the Office of the City Clerk. Said privilege shall be constructed in accordance with plans and specifications approved by the Department of Transportation (Division of Project Development).

This grant of privilege in the public way shall be subject to the provisions of Section 10-28-015 and all other required provisions of the Municipal Code of Chicago.

The grantee shall pay to the City of Chicago as compensation for the privilege Number 1120239 herein granted the sum of One Hundred Five and no/100 Dollars ($105.00) per annum, in advance.

A 25% penalty will be added for payments received after due date.

The permit holder agrees to hold the City of Chicago harmless for any damage, relocation or replacement costs associated with damage, relocation or removal of private property caused by the City performing work in the public way.

Authority herein given and granted for a period of five (5) years from and after June 3, 2014.

Walgreens No. 07687.
(Signs)

[O2015-6946]

Be It Ordained by the City Council of the City of Chicago:

SECTION 1. Permission and authority are hereby given and granted to Walgreens Number 07687, upon the terms and subject to the conditions of this ordinance, to maintain and use three (3) signs projecting over the public right-of-way attached to its premises known as 3320 West Fullerton Avenue. Said sign structure measures as follows: along West Fullerton Avenue, one (1) at twenty point seven five (20.75) feet in length, two (2) feet in height and forty-five (45) feet above grade level. Said sign structure measures as follows: along West Fullerton Avenue, one (1) at eight point five (8.5) feet in length, one point five (1.5) feet in height and forty-five (45) feet above grade level. Said sign structure measures as follows: along West Fullerton Avenue, one (1) at nine point three three (9.33) feet in length, one point five (1.5) feet in height and forty-five (45) feet above grade level. The location of said privilege shall be as shown on print(s) kept on file with the Department of Business Affairs and Consumer Protection and the Office of the City Clerk. Said privilege shall be constructed in accordance with plans and specifications approved by the Department of Transportation (Division of Project Development) and the Zoning Department -- Signs.

This grant of privilege in the public way shall be subject to the provisions of Section 10-28-015 and all other required provisions of the Municipal Code of Chicago.

The grantee shall pay to the City of Chicago as compensation for the privilege Number 1120237 herein granted the sum of Four Hundred Seventy-five and no/100 Dollars ($475.00) per annum, in advance.

A 25% penalty will be added for payments received after due date.

The permit holder agrees to hold the City of Chicago harmless for any damage, relocation or replacement costs associated with damage, relocation or removal of private property caused by the City performing work in the public way.

Authority herein given and granted for a period of five (5) years from and after April 22, 2014.

Walgreens No. 09438.

[O2015-7112]

Be It Ordained by the City Council of the City of Chicago:

SECTION 1. Permission and authority are hereby given and granted to Walgreens Number 09438, upon the terms and subject to the conditions of this ordinance to maintain and use two (2) signs projecting over the public right-of-way attached to its premises known as 30 North Michigan Avenue. Said sign structure measures as follows: along East Washington Street, one (1) at thirteen point five (13.5) feet in length, three (3) feet in height and twelve point two five (12.25) feet above grade level. Said sign structure measures as follows: along North Michigan Avenue, one (1) at thirteen point five (13.5) feet in length, three (3) feet in height and twelve point two five (12.25) feet above grade level. The location of said privilege shall be as shown on print(s) kept on file with the Department of Business Affairs and Consumer Protection and the Office of the City Clerk. Said privilege shall be constructed in accordance with plans and specifications approved by the Department of Transportation (Division of Project Development) and the Zoning Department -- Signs.

This grant of privilege in the public way shall be subject to the provisions of Section 10-28-015 and all other required provisions of the Municipal Code of Chicago.

The grantee shall pay to the City of Chicago as compensation for the privilege Number 1119901 herein granted the sum of Six Hundred and no/100 Dollars ($600.00) per annum, in advance.

A 25% penalty will be added for payments received after due date.

The permit holder agrees to hold the City of Chicago harmless for any damage, relocation or replacement costs associated with damage, relocation or removal of private property caused by the City performing work in the public way.

Authority herein given and granted for a period of five (5) years from and after June 11, 2013.

Walgreens No. 10350.

[O2015-6862]

Be It Ordained by the City Council of the City of Chicago:

SECTION 1. Permission and authority are hereby given and granted to Walgreens Number 10350, upon the terms and subject to the conditions of this ordinance, to maintain

and use four (4) signs projecting over the public right-of-way attached to its premises known as 7109 South Jeffery Boulevard. Said sign structure measures as follows: along South Jeffery Boulevard, one (1) at twenty-six point six seven (26.67) feet in length, two point eight three (2.83) feet in height and seventeen (17) feet above grade level. Said sign structure measures as follows: along South Jeffery Boulevard, one (1) at twelve point eight three (12.83) feet in length, one point five (1.5) feet in height and fifteen (15) feet above grade level. Said sign structure measures as follows: along South Jeffery Boulevard, one (1) at six point one seven (6.17) feet in length, one point five (1.5) feet in height and fifteen (15) feet above grade level. Said sign structure measures as follows: along South Jeffery Boulevard, one (1) at seven point seven five (7.75) feet in length, one point five (1.5) feet in height and fifteen (15) feet above grade level. The location of said privilege shall be as shown on print(s) kept on file with the Department of Business Affairs and Consumer Protection and the Office of the City Clerk. Said privilege shall be constructed in accordance with plans and specifications approved by the Department of Transportation (Division of Project Development) and the Zoning Department -- Signs.

This grant of privilege in the public way shall be subject to the provisions of Section 10-28-015 and all other required provisions of the Municipal Code of Chicago.

The grantee shall pay to the City of Chicago as compensation for the privilege Number 1119954 herein granted the sum of Four Hundred Seventy-five and no/100 Dollars ($475.00) per annum, in advance.

A 25% penalty will be added for payments received after due date.

The permit holder agrees to hold the City of Chicago harmless for any damage, relocation or replacement costs associated with damage, relocation or removal of private property caused by the City performing work in the public way.

Authority herein given and granted for a period of five (5) years from and after May 13, 2014.

Water Tower LLC.
(Bay Windows)

[O2015-6758]

Be It Ordained by the City Council of the City of Chicago:

SECTION 1. Permission and authority are hereby given and granted to Water Tower LLC, upon the terms and subject to the conditions of this ordinance, to maintain and use, as now constructed, four (4) bay windows projecting over the public right-of-way adjacent to its premises known as 845 North Michigan Avenue. Said bay windows at North Michigan Avenue measure two (2) at fifty (50) feet in length and twenty-six (26) feet in width for a total

of two thousand six hundred (2,600) square feet. Said bay window at East Pearson Street measures one (1) at fifty (50) feet in length and twenty-six (26) feet in width for a total of one thousand three hundred (1,300) square feet. Said bay window at East Chestnut Street measures one (1) at fifty (50) feet in length and twenty-six (26) feet in width for a total of one thousand three hundred (1,300) square feet. The location of said privilege shall be as shown on print(s) kept on file with the Department of Business Affairs and Consumer Protection and the Office of the City Clerk. Said privilege shall be constructed in accordance with plans and specifications approved by the Department of Transportation (Division of Project Development).

This grant of privilege in the public way shall be subject to the provisions of Section 10-28-015 and all other required provisions of the Municipal Code of Chicago.

The grantee shall pay to the City of Chicago as compensation for the privilege Number 1120192 herein granted the sum of Three Hundred and no/100 Dollars ($300.00) per annum, in advance.

A 25% penalty will be added for payments received after due date.

The permit holder agrees to hold the City of Chicago harmless for any damage, relocation or replacement costs associated with damage, relocation or removal of private property caused by the City performing work in the public way.

Authority herein given and granted for a period of five (5) years from and after August 30, 2015.

Water Tower LLC.
(Light Fixtures)

[O2015-6760]

Be It Ordained by the City Council of the City of Chicago:

SECTION 1. Permission and authority are hereby given and granted to Water Tower LLC, upon the terms and subject to the conditions of this ordinance, to maintain and use, as now constructed, twenty-two (22) light fixtures projecting over the public right-of-way adjacent to its premises known as 845 North Michigan Avenue. Said light fixtures at North Michigan Avenue measure four (4) at forty-two (42) feet in length, two point three (2.3) feet in width and twenty-one (21) feet above grade level. Said light fixtures at East Pearson Street measure nine (9) at forty-two (42) feet in length, two point three (2.3) feet in width and twenty-one (21) feet above grade level. Said light fixtures at East Chestnut Street measure nine (9) at forty-two (42) feet in length, two point three (2.3) feet in width and twenty-one (21) feet above grade level. The location of said privilege shall be as shown on print(s) kept on file with the Department of Business Affairs and Consumer Protection and the Office of the City Clerk.

Said privilege shall be constructed in accordance with plans and specifications approved by the Department of Transportation (Division of Project Development).

This grant of privilege in the public way shall be subject to the provisions of Section 10-28-015 and all other required provisions of the Municipal Code of Chicago.

The grantee shall pay to the City of Chicago as compensation for the privilege Number 1120193 herein granted the sum of One Hundred Seventy-five and no/100 Dollars ($175.00) per annum, in advance.

A 25% penalty will be added for payments received after due date.

The permit holder agrees to hold the City of Chicago harmless for any damage, relocation or replacement costs associated with damage, relocation or removal of private property caused by the City performing work in the public way.

Authority herein given and granted for a period of five (5) years from and after August 30, 2015.

We'll Clean.

[O2015-6764]

Be It Ordained by the City Council of the City of Chicago:

SECTION 1. Permission and authority are hereby given and granted to We'll Clean, upon the terms and subject to the conditions of this ordinance, to maintain and use one (1) sign projecting over the public right-of-way attached to its premises known as 2261 North Clybourn Avenue. Said sign structure measures as follows: along North Clybourn Avenue, at fourteen (14) feet in length, two (2) feet in height and twelve (12) feet above grade level. The location of said privilege shall be as shown on print(s) kept on file with the Department of Business Affairs and Consumer Protection and the Office of the City Clerk. Said privilege shall be constructed in accordance with plans and specifications approved by the Department of Transportation (Division of Project Development) and the Zoning Department -- Signs.

This grant of privilege in the public way shall be subject to the provisions of Section 10-28-015 and all other required provisions of the Municipal Code of Chicago.

The grantee shall pay to the City of Chicago as compensation for the privilege Number 1105691 herein granted the sum of Three Hundred and no/100 Dollars ($300.00) per annum, in advance.

A 25% penalty will be added for payments received after due date.

The permit holder agrees to hold the City of Chicago harmless for any damage, relocation or replacement costs associated with damage, relocation or removal of private property caused by the City performing work in the public way.

Authority herein given and granted for a period of five (5) years from and after date of passage.

Wells Street Companies.

[O2015-6762]

Be It Ordained by the City Council of the City of Chicago:

SECTION 1. Permission and authority are hereby given and granted to Wells Street Companies, upon the terms and subject to the conditions of this ordinance, to maintain and use one (1) sign projecting over the public right-of-way attached to its premises known as 743 North LaSalle Drive. Said sign structure measures as follows: along North LaSalle Drive, at seventeen (17) feet in length, thirty-nine (39) feet in height and fourteen (14) feet above grade level. The location of said privilege shall be as shown on print(s) kept on file with the Department of Business Affairs and Consumer Protection and the Office of the City Clerk. Said privilege shall be constructed in accordance with plans and specifications approved by the Department of Transportation (Division of Project Development) and the Zoning Department -- Signs.

This grant of privilege in the public way shall be subject to the provisions of Section 10-28-015 and all other required provisions of the Municipal Code of Chicago.

The grantee shall pay to the City of Chicago as compensation for the privilege Number 1118984 herein granted the sum of Three Hundred and no/100 Dollars ($300.00) per annum, in advance.

A 25% penalty will be added for payments received after due date.

The permit holder agrees to hold the City of Chicago harmless for any damage, relocation or replacement costs associated with damage, relocation or removal of private property caused by the City performing work in the public way.

Authority herein given and granted for a period of five (5) years from and after date of passage.

West Loop Associates LLC.

[O2015-7114]

Be It Ordained by the City Council of the City of Chicago:

SECTION 1. Permission and authority are hereby given and granted to West Loop Associates LLC, upon the terms and subject to the conditions of this ordinance, to maintain and use, as now constructed, two (2) facades projecting over the public right-of-way adjacent to its premises known as 550 West Jackson Boulevard. Said facade at South Clinton Street measures one (1) at fifty-six (56) feet in length and eight (8) feet in width for a total of four hundred forty-eight (448) square feet. Existing facade is an open air ornamental grid trellis approximately two hundred forty-eight (248) feet in height. Said facade at West Quincy Street measures one (1) at two hundred sixty-four (264) feet in length and nine (9) feet in width for a total of two thousand three hundred seventy-six (2,376) square feet. Existing facade curtain wall projection serves as the exterior facade for the 2nd through 12th floors. Existing curtain wall must exist within the public way because the original building was built to the property lot line. The location of said privilege shall be as shown on print(s) kept on file with the Department of Business Affairs and Consumer Protection and the Office of the City Clerk. Said privilege shall be constructed in accordance with plans and specifications approved by the Department of Planning and Development and the Department of Transportation (Division of Project Development).

This grant of privilege in the public way shall be subject to the provisions of Section 10-28-015 and all other required provisions of the Municipal Code of Chicago.

The grantee shall pay to the City of Chicago as compensation for the privilege Number 1116123 herein granted the sum of Eight Thousand Three Hundred Thirty-six and no/100 Dollars ($8,336.00) per annum, in advance.

A 25% penalty will be added for payments received after due date.

The permit holder agrees to hold the City of Chicago harmless for any damage, relocation or replacement costs associated with damage, relocation or removal of private property caused by the City performing work in the public way.

Authority herein given and granted for a period of five (5) years from and after December 16, 2014.

Westin River North Chicago Hotel.

[O2015-7116]

Be It Ordained by the City Council of the City of Chicago:

SECTION 1. Permission and authority are hereby given and granted to Westin River North Chicago Hotel, upon the terms and subject to the conditions of this ordinance, to maintain

and use, as now constructed, one (1) loading dock on the public right-of-way adjacent to its premises known as 320 North Dearborn Street. Said loading dock at North Dearborn Street (lower level) measures eighty-nine (89) feet in length and eleven (11) feet in width for a total of nine hundred seventy-nine (979) square feet. Existing loading dock is north of the Chicago River at the lower level of North Dearborn Street under the viaduct between bridge and street abutments. The location of said privilege shall be as shown on print(s) kept on file with the Department of Business Affairs and Consumer Protection and the Office of the City Clerk. Said privilege shall be constructed in accordance with plans and specifications approved by the Department of Transportation (Division of Project Development).

This grant of privilege in the public way shall be subject to the provisions of Section 10-28-015 and all other required provisions of the Municipal Code of Chicago.

The grantee shall pay to the City of Chicago as compensation for the privilege Number 1119125 herein granted the sum of Thirteen Thousand Five and no/100 Dollars ($13,005.00) per annum, in advance.

A 25% penalty will be added for payments received after due date.

The permit holder agrees to hold the City of Chicago harmless for any damage, relocation or replacement costs associated with damage, relocation or removal of private property caused by the City performing work in the public way.

Authority herein given and granted for a period of five (5) years from and after June 5, 2015.

Wheels Auto Repair, Inc.

[O2015-7039]

Be It Ordained by the City Council of the City of Chicago:

SECTION 1. Permission and authority are hereby given and granted to Wheels Auto Repair, Inc., upon the terms and subject to the conditions of this ordinance, to maintain and use one (1) sign projecting over the public right-of-way attached to its premises known as 4151 West North Avenue. Said sign structure measures as follows: along West North Avenue, at six (6) feet in length, seven (7) feet in height and ten (10) feet above grade level. The location of said privilege shall be as shown on print(s) kept on file with the Department of Business Affairs and Consumer Protection and the Office of the City Clerk. Said privilege shall be constructed in accordance with plans and specifications approved by the Department of Transportation (Division of Project Development) and the Zoning Department -- Signs.

This grant of privilege in the public way shall be subject to the provisions of Section 10-28-015 and all other required provisions of the Municipal Code of Chicago.

The grantee shall pay to the City of Chicago as compensation for the privilege Number 1120056 herein granted the sum of Three Hundred and no/100 Dollars ($300.00) per annum, in advance.

A 25% penalty will be added for payments received after due date.

The permit holder agrees to hold the City of Chicago harmless for any damage, relocation or replacement costs associated with damage, relocation or removal of private property caused by the City performing work in the public way.

Authority herein given and granted for a period of five (5) years from and after January 13, 2015.

The Wicker Park & Bucktown Chamber Of Commerce.

[O2015-7044]

Be It Ordained by the City Council of the City of Chicago:

SECTION 1. Permission and authority are hereby given and granted to The Wicker Park & Bucktown Chamber of Commerce, upon the terms and subject to the conditions of this ordinance, to construct, install, maintain and use one (1) park bench on the public right-of-way adjacent to its premises known as 1733 North Damen Avenue. Said park bench at North Damen Avenue measures five (5) feet in length and one point eight three (1.83) feet in width for a total of nine point one five (9.15) square feet. The location of said privilege shall be as shown on print(s) kept on file with the Department of Business Affairs and Consumer Protection and the Office of the City Clerk. Said privilege shall be constructed in accordance with plans and specifications approved by the Department of Transportation (Division of Project Development).

This grant of privilege in the public way shall be subject to the provisions of Section 10-28-015 and all other required provisions of the Municipal Code of Chicago.

The grantee shall pay to the City of Chicago as compensation for the privilege Number 1119635 herein granted the sum of Seventy-five and no/100 Dollars ($75.00) per annum, in advance.

A 25% penalty will be added for payments received after due date.

The permit holder agrees to hold the City of Chicago harmless for any damage, relocation or replacement costs associated with damage, relocation or removal of private property caused by the City performing work in the public way.

Authority herein given and granted for a period of five (5) years from and after date of passage.

Wild Goose Bar & Grill.

[O2015-6845]

Be It Ordained by the City Council of the City of Chicago:

SECTION 1. Permission and authority are hereby given and granted to Wild Goose Bar & Grill, upon the terms and subject to the conditions of this ordinance, to maintain and use two (2) signs projecting over the public right-of-way attached to its premises known as 4265 North Lincoln Avenue. Said sign structure measures as follows: along North Lincoln Avenue, one (1) at five point five (5.5) feet in length, five point five (5.5) feet in height and twelve (12) feet above grade level. Said sign structure measures as follows: along North Lincoln Avenue and West Cullom Avenue, one (1) at four point five (4.5) feet in length, four point five (4.5) feet in height and ten (10) feet above grade level. The location of said privilege shall be as shown on print(s) kept on file with the Department of Business Affairs and Consumer Protection and the Office of the City Clerk. Said privilege shall be constructed in accordance with plans and specifications approved by the Department of Transportation (Division of Project Development) and the Zoning Department -- Signs.

This grant of privilege in the public way shall be subject to the provisions of Section 10-28-015 and all other required provisions of the Municipal Code of Chicago.

The grantee shall pay to the City of Chicago as compensation for the privilege Number 1120015 herein granted the sum of Four Hundred and no/100 Dollars ($400.00) per annum, in advance.

A 25% penalty will be added for payments received after due date.

The permit holder agrees to hold the City of Chicago harmless for any damage, relocation or replacement costs associated with damage, relocation or removal of private property caused by the City performing work in the public way.

Authority herein given and granted for a period of five (5) years from and after date of passage.

Wintrust Bank.
(3234 N. Damen Ave.)

[O2015-7046]

Be It Ordained by the City Council of the City of Chicago:

SECTION 1. Permission and authority are hereby given and granted to Wintrust Bank,

upon the terms and subject to the conditions of this ordinance, to maintain and use two (2) signs projecting over the public right-of-way attached to its premises known as 3234 North Damen Avenue. Said sign structures measure as follows: along North Damen Avenue, one (1) at eight point two five (8.25) feet in length, two point zero eight (2.08) feet in height and eleven (11) feet above grade level and one (1) at nine point five (9.5) feet in length, six point five eight (6.58) feet in height and fifteen point nine two (15.92) feet above grade level. The location of said privilege shall be as shown on print(s) kept on file with the Department of Business Affairs and Consumer Protection and the Office of the City Clerk. Said privilege shall be constructed in accordance with plans and specifications approved by the Department of Transportation (Division of Project Development) and the Zoning Department -- Signs.

This grant of privilege in the public way shall be subject to the provisions of Section 10-28-015 and all other required provisions of the Municipal Code of Chicago.

The grantee shall pay to the City of Chicago as compensation for the privilege Number 1119677 herein granted the sum of Four Hundred and no/100 Dollars ($400.00) per annum, in advance.

A 25% penalty will be added for payments received after due date.

The permit holder agrees to hold the City of Chicago harmless for any damage, relocation or replacement costs associated with damage, relocation or removal of private property caused by the City performing work in the public way.

Authority herein given and granted for a period of five (5) years from and after date of passage.

Wintrust Bank.
(3050 N. Harlem Ave.)

[O2015-6981]

Be It Ordained by the City Council of the City of Chicago:

SECTION 1. Permission and authority are hereby given and granted to Wintrust Bank, upon the terms and subject to the conditions of this ordinance, to maintain and use two (2) signs projecting over the public right-of-way attached to its premises known as 3050 North Harlem Avenue. Said sign structures measure as follows: along North Harlem Avenue, one (1) at eight point two five (8.25) feet in length, two point zero eight (2.08) feet in height and ten point five (10.5) feet above grade level and one (1) at nine point five (9.5) feet in length, six point five eight (6.58) feet in height and fifteen point nine two (15.92) feet above grade level. The location of said privilege shall be as shown on print(s) kept on file with the Department of Business Affairs and Consumer Protection and the Office of the City Clerk.

Said privilege shall be constructed in accordance with plans and specifications approved by the Department of Transportation (Division of Project Development) and the Zoning Department -- Signs.

This grant of privilege in the public way shall be subject to the provisions of Section 10-28-015 and all other required provisions of the Municipal Code of Chicago.

The grantee shall pay to the City of Chicago as compensation for the privilege Number 1119680 herein granted the sum of Four Hundred and no/100 Dollars ($400.00) per annum, in advance.

A 25% penalty will be added for payments received after due date.

The permit holder agrees to hold the City of Chicago harmless for any damage, relocation or replacement costs associated with damage, relocation or removal of private property caused by the City performing work in the public way.

Authority herein given and granted for a period of five (5) years from and after date of passage.

Wintrust Bank.
(1946 W. Irving Park Rd.)

[O2015-6846]

Be It Ordained by the City Council of the City of Chicago:

SECTION 1. Permission and authority are hereby given and granted to Wintrust Bank, upon the terms and subject to the conditions of this ordinance, to maintain and use one (1) sign projecting over the public right-of-way attached to its premises known as 1946 West Irving Park Road. Said sign structure measures as follows: along West Irving Park Road, at nine (9) feet in length, six point five eight (6.58) feet in height and fifteen (15) feet above grade level. The location of said privilege shall be as shown on print(s) kept on file with the Department of Business Affairs and Consumer Protection and the Office of the City Clerk. Said privilege shall be constructed in accordance with plans and specifications approved by the Department of Transportation (Division of Project Development) and the Zoning Department -- Signs.

This grant of privilege in the public way shall be subject to the provisions of Section 10-28-015 and all other required provisions of the Municipal Code of Chicago.

The grantee shall pay to the City of Chicago as compensation for the privilege Number 1119757 herein granted the sum of Three Hundred and no/100 Dollars ($300.00) per annum, in advance.

A 25% penalty will be added for payments received after due date.

The permit holder agrees to hold the City of Chicago harmless for any damage, relocation or replacement costs associated with damage, relocation or removal of private property caused by the City performing work in the public way.

Authority herein given and granted for a period of five (5) years from and after date of passage.

Wirtz Realty Corporation.

[O2015-7127]

Be It Ordained by the City Council of the City of Chicago:

SECTION 1. Permission and authority are hereby given and granted to Wirtz Realty Corporation, upon the terms and subject to the conditions of this ordinance, to maintain and use, as now constructed, occupation of space under the public right-of-way adjacent to its premises known as 333 North Michigan Avenue. Said occupation of space at North Michigan Avenue lower level measures one hundred sixty (160) feet in length and twenty-six (26) feet in width for a total of four thousand one hundred sixty (4,160) square feet. Existing occupation of space is used for building operations and parking. The location of said privilege shall be as shown on print(s) kept on file with the Department of Business Affairs and Consumer Protection and the Office of the City Clerk. Said privilege shall be constructed in accordance with plans and specifications approved by the Department of Planning and Development, the Department of Transportation (Division of Project Development) and the Department of Transportation (Office of Underground Coordination).

This grant of privilege in the public way shall be subject to the provisions of Section 10-28-015 and all other required provisions of the Municipal Code of Chicago.

The grantee shall pay to the City of Chicago as compensation for the privilege Number 1118466 herein granted the sum of Four Thousand Seven Hundred Seventy-six and no/100 Dollars ($4,776.00) per annum, in advance.

A 25% penalty will be added for payments received after due date.

The permit holder agrees to hold the City of Chicago harmless for any damage, relocation or replacement costs associated with damage, relocation or removal of private property caused by the City performing work in the public way.

Authority herein given and granted for a period of five (5) years from and after September 9, 2013.

Wyndham Grand Chicago Riverfront.
(Amount: $7,423.00)

[O2015-7125]

Be It Ordained by the City Council of the City of Chicago:

SECTION 1. Permission and authority are hereby given and granted to Wyndham Grand Chicago Riverfront, upon the terms and subject to the conditions of this ordinance, to maintain and use, as now constructed, occupation of space under the public right-of-way adjacent to its premises known as 71 East Wacker Drive. Said occupation of space at Lower Wacker Drive measures one hundred seventy-seven point five (177.5) feet in length and twenty-five point five (25.5) feet in width for a total of four thousand five hundred twenty-six point two five (4,526.25) square feet. Existing occupation of space is used for the purposes of parking, security and building operations. The location of said privilege shall be as shown on print(s) kept on file with the Department of Business Affairs and Consumer Protection and the Office of the City Clerk. Said privilege shall be constructed in accordance with plans and specifications approved by the Department of Planning and Development, the Department of Transportation (Division of Project Development) and the Department of Transportation (Office of Underground Coordination).

This grant of privilege in the public way shall be subject to the provisions of Section 10-28-015 and all other required provisions of the Municipal Code of Chicago.

The grantee shall pay to the City of Chicago as compensation for the privilege Number 1120181 herein granted the sum of Seven Thousand Four Hundred Twenty-three and no/100 Dollars ($7,423.00) per annum, in advance.

A 25% penalty will be added for payments received after due date.

The permit holder agrees to hold the City of Chicago harmless for any damage, relocation or replacement costs associated with damage, relocation or removal of private property caused by the City performing work in the public way.

Authority herein given and granted for a period of five (5) years from and after September 8, 2015.

Wyndham Grand Chicago Riverfront.
(Amount: $26,071.00)

[O2015-7124]

Be It Ordained by the City Council of the City of Chicago:

SECTION 1. Permission and authority are hereby given and granted to Wyndham Grand Chicago Riverfront, upon the terms and subject to the conditions of this ordinance, to

maintain and use, as now constructed, occupation of space under the public right-of-way adjacent to its premises known as 71 East Wacker Drive. Said occupation of space at Lower Wacker Drive measures one hundred seventy-seven point five (177.5) feet in length and twenty-five point five (25.5) feet in width for a total of four thousand five hundred twenty-six point two five (4,526.25) square feet. Existing occupation of space is used for the purposes of parking, security and building operations. The location of said privilege shall be as shown on print(s) kept on file with the Department of Business Affairs and Consumer Protection and the Office of the City Clerk. Said privilege shall be constructed in accordance with plans and specifications approved by the Department of Planning and Development, the Department of Transportation (Division of Project Development) and the Department of Transportation (Office of Underground Coordination).

This grant of privilege in the public way shall be subject to the provisions of Section 10-28-015 and all other required provisions of the Municipal Code of Chicago.

The grantee shall pay to the City of Chicago as compensation for the privilege Number 1120181 herein granted the sum of Twenty-six Thousand Seventy-one and no/100 Dollars ($26,071.00) per annum, in advance.

A 25% penalty will be added for payments received after due date.

The permit holder agrees to hold the City of Chicago harmless for any damage, relocation or replacement costs associated with damage, relocation or removal of private property caused by the City performing work in the public way.

Authority herein given and granted for a period of five (5) years from and after September 8, 2015.

W2005 CMK Realty LLC.

[O2015-6948]

Be It Ordained by the City Council of the City of Chicago:

SECTION 1. Permission and authority are hereby given and granted to W2005 CMK Realty LLC, upon the terms and subject to the conditions of this ordinance, to maintain and use one (1) sign projecting over the public right-of-way attached to its premises known as 500 West 87th Street. Said sign structure measures as follows: along West 87th Street, at twenty-two (22) feet in length, one point six (1.6) feet in height and fifteen (15) feet above grade level. The location of said privilege shall be as shown on print(s) kept on file with the Department of Business Affairs and Consumer Protection and the Office of the City Clerk. Said privilege shall be constructed in accordance with plans and specifications approved by the Department of Transportation (Division of Project Development) and the Zoning Department -- Signs.

This grant of privilege in the public way shall be subject to the provisions of Section 10-28-015 and all other required provisions of the Municipal Code of Chicago.

The grantee shall pay to the City of Chicago as compensation for the privilege Number 1119859 herein granted the sum of Three Hundred and no/100 Dollars ($300.00) per annum, in advance.

A 25% penalty will be added for payments received after due date.

The permit holder agrees to hold the City of Chicago harmless for any damage, relocation or replacement costs associated with damage, relocation or removal of private property caused by the City performing work in the public way.

Authority herein given and granted for a period of five (5) years from and after March 1, 2011.

3FLTH IV LLC Holdings 3.
(Fence)

[O2015-7010]

Be It Ordained by the City Council of the City of Chicago:

SECTION 1. Permission and authority are hereby given and granted to 3FLTH IV LLC Holdings 3, upon the terms and subject to the conditions of this ordinance, to maintain and use, as now constructed, one (1) fence on the public right-of-way adjacent to its premises known as 1641 West 21st Street. Said fence at West 21st Street measures twenty-seven point three three (27.33) feet in length and one (1) foot in width for a total of twenty-seven point three three (27.33) square feet. Existing fence is approximately five (5) feet, six (6) inches in height. The location of said privilege shall be as shown on print(s) kept on file with the Department of Business Affairs and Consumer Protection and the Office of the City Clerk. Said privilege shall be constructed in accordance with plans and specifications approved by the Department of Transportation (Division of Project Development).

This grant of privilege in the public way shall be subject to the provisions of Section 10-28-015 and all other required provisions of the Municipal Code of Chicago.

The grantee shall pay to the City of Chicago as compensation for the privilege Number 1120124 herein granted the sum of Four Hundred and no/100 Dollars ($400.00) per annum, in advance.

A 25% penalty will be added for payments received after due date.

The permit holder agrees to hold the City of Chicago harmless for any damage, relocation or replacement costs associated with damage, relocation or removal of private property caused by the City performing work in the public way.

Authority herein given and granted for a period of five (5) years from and after date of passage.

3FLTH IV LLC Holdings 3.
(Step)

[O2015-7014]

Be It Ordained by the City Council of the City of Chicago:

SECTION 1. Permission and authority are hereby given and granted to 3FLTH IV LLC Holdings 3, upon the terms and subject to the conditions of this ordinance, to construct, install, maintain and use one (1) step on the public right-of-way adjacent to its premises known as 1641 West 21st Street. Said step at West 21st Street measures eight point seven five (8.75) feet in length and two point five eight (2.58) feet in width for a total of twenty-two point five eight (22.58) square feet. The location of said privilege shall be as shown on print(s) kept on file with the Department of Business Affairs and Consumer Protection and the Office of the City Clerk. Said privilege shall be constructed in accordance with plans and specifications approved by the Department of Transportation (Division of Project Development).

This grant of privilege in the public way shall be subject to the provisions of Section 10-28-015 and all other required provisions of the Municipal Code of Chicago.

The grantee shall pay to the City of Chicago as compensation for the privilege Number 1120123 herein granted the sum of Zero and no/100 Dollars ($0.00) per annum, in advance.

A 25% penalty will be added for payments received after due date.

The permit holder agrees to hold the City of Chicago harmless for any damage, relocation or replacement costs associated with damage, relocation or removal of private property caused by the City performing work in the public way.

Authority herein given and granted for a period of five (5) years from and after date of passage.

5 North Wabash Condominium Association.

[O2015-7128]

Be It Ordained by the City Council of the City of Chicago:

SECTION 1. Permission and authority are hereby given and granted to 5 North Wabash Condominium Association, upon the terms and subject to the conditions of this ordinance, to maintain and use, as now constructed, two (2) vaults under the public right-of-way adjacent to its premises known as 5 North Wabash Avenue. Said vault at East Madison Street measures one (1) at one hundred fifty-four (154) feet in length and fourteen (14) feet in width for a total of two thousand one hundred fifty-six (2,156) square feet, Said vault at North Garland Court measures one (1) at forty-four (44) feet in length and sixteen (16) feet in width for a total of seven hundred four (704) square feet. The location of said privilege shall be as shown on print(s) kept on file with the Department of Business Affairs and Consumer Protection and the Office of the City Clerk. Said privilege shall be constructed in accordance with plans and specifications approved by the Department of Transportation (Office of Underground Coordination).

This grant of privilege in the public way shall be subject to the provisions of Section 10-28-015 and all other required provisions of the Municipal Code of Chicago.

The grantee shall pay to the City of Chicago as compensation for the privilege Number 1120211 herein granted the sum of Nine Thousand Three Hundred Eighty-one and no/100 Dollars ($9,381.00) per annum, in advance.

A 25% penalty will be added for payments received after due date.

The permit holder agrees to hold the City of Chicago harmless for any damage, relocation or replacement costs associated with damage, relocation or removal of private property caused by the City performing work in the public way.

Authority herein given and granted for a period of five (5) years from and after July 28, 2015.

---

175 Jackson LLC.

[O2015-7130]

Be It Ordained by the City Council of the City of Chicago:

SECTION 1. Permission and authority are hereby given and granted to 175 Jackson LLC, upon the terms and subject to the conditions of this ordinance, to maintain and use, as now

constructed, one (1) manhole under the public right-of-way adjacent to its premises known as 175 West Jackson Boulevard. Said manhole at West Jackson Boulevard measures four (4) feet in length and one (1) foot in width for a total of four (4) square feet. The location of said privilege shall be as shown on print(s) kept on file with the Department of Business Affairs and Consumer Protection and the Office of the City Clerk. Said privilege shall be constructed in accordance with plans and specifications approved by the Department of Transportation (Office of Underground Coordination) and the Department of Water Management.

This grant of privilege in the public way shall be subject to the provisions of Section 10-28-015 and all other required provisions of the Municipal Code of Chicago.

The grantee shall pay to the City of Chicago as compensation for the privilege Number 1120117 herein granted the sum of Four Hundred and no/100 Dollars ($400.00) per annum, in advance.

A 25% penalty will be added for payments received after due date.

The permit holder agrees to hold the City of Chicago harmless for any damage, relocation or replacement costs associated with damage, relocation or removal of private property caused by the City performing work in the public way.

Authority herein given and granted for a period of five (5) years from and after February 16, 2015.

---

737 North Michigan Avenue Investors LLC.

[O2015-6772]

Be It Ordained by the City Council of the City of Chicago:

SECTION 1. Permission and authority are hereby given and granted to 737 North Michigan Avenue Investors LLC, upon the terms and subject to the conditions of this ordinance, to maintain and use as now constructed, six (6) vaults under the public right-of-way adjacent to its premises known as 737 North Michigan Avenue. Said vault at North Michigan Avenue (1st level) measures one (1) at one hundred forty point five (140.5) feet in length and thirteen (13) feet in width for a total of one thousand eight hundred twenty-six point five (1,826.5) square feet. Said vault at North Michigan Avenue (2nd level) measures one (1) at one hundred forty point five (140.5) feet in length and thirteen (13) feet in width for a total of one thousand eight hundred twenty-six point five (1,826.5) square feet. Said vault at East Superior Street (1st level) measures one (1) at two hundred forty-one point five (241.5) feet in length and nineteen point five (19.5) feet in width for a total of four thousand seven hundred nine point two five (4,709.25) square feet. Said vault at East Superior Street (2nd level)

measures one (1) at two hundred forty-one point five (241.5) feet in length and nineteen point five (19.5) feet in width for a total of four thousand seven hundred nine point two five (4,709.25) square feet. Said vault at north/south public alley (1st level) measures one (1) at sixty-six (66) feet in length and six point five (6.5) feet in width for a total of four hundred twenty-nine (429) square feet. Said vault at north/south public alley (2nd level) measures one (1) at sixty-six (66) feet in length and six point five (6.5) feet in width for a total of four hundred twenty-nine (429) square feet. The location of said privilege shall be as shown on print(s) kept on file with the Department of Business Affairs and Consumer Protection and the Office of the City Clerk. Said privilege shall be constructed in accordance with plans and specifications approved by the Department of Transportation (Office of Underground Coordination).

This grant of privilege in the public way shall be subject to the provisions of Section 10-28-015 and all other required provisions of the Municipal Code of Chicago.

The grantee shall pay to the City of Chicago as compensation for the privilege Number 1117194 herein granted the sum of Twenty-nine Thousand Four Hundred Forty-three and no/100 Dollars ($29,443.00) per annum, in advance.

A 25% penalty will be added for payments received after due date.

The permit holder agrees to hold the City of Chicago harmless for any damage, relocation or replacement costs associated with damage, relocation or removal of private property caused by the City performing work in the public way.

Authority herein given and granted for a period of five (5) years from and after January 21, 2015.

---

800 West Huron LLC.
(Condensers)

[O2015-6954]

Be It Ordained by the City Council of the City of Chicago:

SECTION 1. Permission and authority are hereby given and granted to 800 West Huron LLC, upon the terms and subject to the conditions of this ordinance, to maintain and use, as now constructed, three (3) condensers on the public right-of-way adjacent to its premises known as 800 West Huron Street. Said condensers at public alley measure one (1) at three point five eight (3.58) feet in length and two point five eight (2.58) feet in width for a total of nine point two four (9.24) square feet, one (1) at three point five eight (3.58) feet in length and two point five eight (2.58) feet in width for a total of nine point two four (9.24) square feet and one (1) at two point six seven (2.67) feet in length and two point three

three (2.33) feet in width for a total of six point two two (6.22) square feet. The location of said privilege shall be as shown on print(s) kept on file with the Department of Business Affairs and Consumer Protection and the Office of the City Clerk. Said privilege shall be constructed in accordance with plans and specifications approved by the Department of Transportation (Division of Project Development).

This grant of privilege in the public way shall be subject to the provisions of Section 10-28-015 and all other required provisions of the Municipal Code of Chicago.

The grantee shall pay to the City of Chicago as compensation for the privilege Number 1119575 herein granted the sum of One Thousand Two Hundred and no/100 Dollars ($1,200.00) per annum, in advance.

A 25% penalty will be added for payments received after due date.

The permit holder agrees to hold the City of Chicago harmless for any damage, relocation or replacement costs associated with damage, relocation or removal of private property caused by the City performing work in the public way.

Authority herein given and granted for a period of five (5) years from and after date of passage.

---

800 West Huron LLC.
(Fire Escape)

[O2015-6962]

Be It Ordained by the City Council of the City of Chicago:

SECTION 1. Permission and authority are hereby given and granted to 800 West Huron LLC, upon the terms and subject to the conditions of this ordinance, to maintain and use, as now constructed, one (1) fire escape projecting over the public right-of-way adjacent to its premises known as 800 West Huron Street. Said fire escape at public alley measures twenty-seven (27) feet in length and six (6) feet in width for a total of one hundred sixty-two (162) square feet. Existing fire escape is approximately forty-two (42) feet in height. The location of said privilege shall be as shown on print(s) kept on file with the Department of Business Affairs and Consumer Protection and the Office of the City Clerk. Said privilege shall be constructed in accordance with plans and specifications approved by the Department of Transportation (Division of Project Development).

This grant of privilege in the public way shall be subject to the provisions of Section 10-28-015 and all other required provisions of the Municipal Code of Chicago.

The grantee shall pay to the City of Chicago as compensation for the privilege Number 1119571 herein granted the sum of Four Hundred and no/100 Dollars ($400.00) per annum, in advance.

A 25% penalty will be added for payments received after due date.

The permit holder agrees to hold the City of Chicago harmless for any damage, relocation or replacement costs associated with damage, relocation or removal of private property caused by the City performing work in the public way.

Authority herein given and granted for a period of five (5) years from and after date of passage.

---

800 West Huron LLC.
(Ramp)

[O2015-6967]

Be It Ordained by the City Council of the City of Chicago:

SECTION 1. Permission and authority are hereby given and granted to 800 West Huron LLC, upon the terms and subject to the conditions of this ordinance, to maintain and use, as now constructed, one (1) ramp on the public right-of-way adjacent to its premises known as 800 West Huron Street. Said ramp at public alley measures thirty-two (32) feet in length and five point four two (5.42) feet in width for a total of one hundred seventy-three point four four (173.44) square feet. Existing ramp is located in public alley between West Superior Street and West Huron Street. The location of said privilege shall be as shown on print(s) kept on file with the Department of Business Affairs and Consumer Protection and the Office of the City Clerk. Said privilege shall be constructed in accordance with plans and specifications approved by the Department of Transportation (Division of Project Development) and the Mayor's Office for People with Disabilities.

This grant of privilege in the public way shall be subject to the provisions of Section 10-28-015 and all other required provisions of the Municipal Code of Chicago.

The grantee shall pay to the City of Chicago as compensation for the privilege Number 1119574 herein granted the sum of Four Hundred and no/100 Dollars ($400.00) per annum, in advance.

A 25% penalty will be added for payments received after due date.

The permit holder agrees to hold the City of Chicago harmless for any damage, relocation or replacement costs associated with damage, relocation or removal of private property caused by the City performing work in the public way.

Authority herein given and granted for a period of five (5) years from and after date of passage.

---

800 West Huron LLC.
(Staircase)

[O2015-6970]

Be It Ordained by the City Council of the City of Chicago:

SECTION 1. Permission and authority are hereby given and granted to 800 West Huron LLC, upon the terms and subject to the conditions of this ordinance, to maintain and use, as now constructed, one (1) staircase on the public right-of-way adjacent to its premises known as 800 West Huron Street. Said staircase at public alley measures eleven (11) feet in length and three point six seven (3.67) feet in width for a total of forty point three seven (40.37) square feet. Existing staircase is approximately six (6) feet, four (4) inches in height. The location of said privilege shall be as shown on print(s) kept on file with the Department of Business Affairs and i Consumer Protection and the Office of the City Clerk. Said privilege shall be constructed in accordance with plans and specifications approved by the Department of Transportation (Division of Project Development).

This grant of privilege in the public way shall be subject to the provisions of Section 10-28-015 and all other required provisions of the Municipal Code of Chicago.

The grantee shall pay to the City of Chicago as compensation for the privilege Number 1119572 herein granted the sum of Four Hundred and no/100 Dollars ($400.00) per annum, in advance.

A 25% penalty will be added for payments received after due date.

The permit holder agrees to hold the City of Chicago harmless for any damage, relocation or replacement costs associated with damage, relocation or removal of private property caused by the City performing work in the public way.

Authority herein given and granted for a period of five (5) years from and after date of passage.

---

800 West Huron LLC.
(Step)

[O2015-6973]

Be It Ordained by the City Council of the City of Chicago:

SECTION 1. Permission and authority are hereby given and granted to 800 West Huron LLC, upon the terms and subject to the conditions of this ordinance, to maintain and

use as now constructed one (1) step on the public right-of-way adjacent to its premises known as 800 West Huron Street. Said step at North Halsted Street measures five point five eight (5.58) feet in length and one point four two (1.42) feet in width for a total of seven point nine two (7.92) square feet. Existing step is seventeen (17) inches in height. The location of said privilege shall be as shown on print(s) kept on file with the Department of Business Affairs and Consumer Protection and the Office of the City Clerk. Said privilege shall be constructed in accordance with plans and specifications approved by the Department of Transportation (Division of Project Development).

This grant of privilege in the public way shall be subject to the provisions of Section 10-28-015 and all other required provisions of the Municipal Code of Chicago.

The grantee shall pay to the City of Chicago as compensation for the privilege Number 1119573 herein granted the sum of Four Hundred and no/100 Dollars ($400.00) per annum, in advance.

A 25% penalty will be added for payments received after due date.

The permit holder agrees to hold the City of Chicago harmless for any damage, relocation or replacement costs associated with damage, relocation or removal of private property caused by the City performing work in the public way.

Authority herein given and granted for a period of five (5) years from and after date of passage.

---

811 Partners LLC.

[O2015-6978]

Be It Ordained by the City Council of the City of Chicago:

SECTION 1. Permission and authority are hereby given and granted to 811 Partners LLC, upon the terms and subject to the conditions of this ordinance, to construct, install, maintain and use seven (7) light fixtures projecting over the public right-of-way adjacent to its premises known as 811 West Evergreen Avenue. Said light fixtures at West Evergreen Avenue measure seven (7) at point eight three (.83) foot in length, point five (.5) foot in width and fourteen (14) feet above grade level. The location of said privilege shall be as shown on print(s) kept on file with the Department of Business Affairs and Consumer Protection and the Office of the City Clerk. Said privilege shall be constructed in accordance with plans and specifications approved by the Department of Transportation (Division of Project Development)

This grant of privilege in the public way shall be subject to the provisions of Section 10-28-015 and all other required provisions of the Municipal Code of Chicago.

The grantee shall pay to the City of Chicago as compensation for the privilege Number 1119927 herein granted the sum of One Hundred Five and no/100 Dollars ($105.00) per annum, in advance.

A 25% penalty will be added for payments received after due date.

The permit holder agrees to hold the City of Chicago harmless for any damage, relocation or replacement costs associated with damage, relocation or removal of private property caused by the City performing work in the public way.

Authority herein given and granted for a period of five (5) years from and after date of passage.

---

829 North Milwaukee Avenue LLC.
(Cornices)

[O2015-6985]

Be It Ordained by the City Council of the City of Chicago:

SECTION 1. Permission and authority are hereby given and granted to 829 North Milwaukee Avenue LLC, upon the terms and subject to the conditions of this ordinance, to maintain and use, as now constructed, two (2) cornices projecting over the public right-of-way adjacent to its premises known as 829 North Milwaukee Avenue. Said cornices at North Milwaukee Avenue measure one (1) at twenty-five (25) feet in length and two point five (2.5) feet in width for a total of sixty-two point five (62.5) square feet. Said cornice shall be approximately eighteen (18) feet, three (3) inches above grade level and one (1) at twenty-five (25) feet in length and two point two five (2.25) feet in width for a total of fifty-six point two five (56.25) square feet. Said cornice shall be approximately twelve (12) feet above grade level. The location of said privilege shall be as shown on print(s) kept on file with the Department of Business Affairs and Consumer Protection and the Office of the City Clerk. Said privilege shall be constructed in accordance with plans and specifications approved by the Department of Transportation (Division of Project Development).

This grant of privilege in the public way shall be subject to the provisions of Section 10-28-015 and all other required provisions of the Municipal Code of Chicago.

The grantee shall pay to the City of Chicago as compensation for the privilege Number 1120170 herein granted the sum of Eight Hundred and no/100 Dollars ($800.00) per annum, in advance.

A 25% penalty will be added for payments received after due date.

The permit holder agrees to hold the City of Chicago harmless for any damage, relocation or replacement costs associated with damage, relocation or removal of private property caused by the City performing work in the public way.

Authority herein given and granted for a period of five (5) years from and after date of passage.

---

829 North Milwaukee Avenue LLC.
(Light Fixtures)

[O2015-6996]

Be It Ordained by the City Council of the City of Chicago:

SECTION 1. Permission and authority are hereby given and granted to 829 North Milwaukee Avenue LLC, upon the terms and subject to the conditions of this ordinance, to construct, install, maintain and use five (5) light fixtures projecting over the public right-of-way adjacent to its premises known as 829 North Milwaukee Avenue. Said light fixtures at North Milwaukee Avenue measure five (5) at one point eight three (1.83) feet in length, one (1) foot in width and ten point six seven (10.67) feet above grade level. The location of said privilege shall be as shown on print(s) kept on file with the Department of Business Affairs and Consumer Protection and the Office of the City Clerk. Said privilege shall be constructed in accordance with plans and specifications approved by the Department of Transportation (Division of Project Development).

This grant of privilege in the public way shall be subject to the provisions of Section 10-28-015 and all other required provisions of the Municipal Code of Chicago.

The grantee shall pay to the City of Chicago as compensation for the privilege Number 1120169 herein granted the sum of Ninety-five and no/100 Dollars ($95.00) per annum, in advance.

A 25% penalty will be added for payments received after due date.

The permit holder agrees to hold the City of Chicago harmless for any damage, relocation or replacement costs associated with damage, relocation or removal of private property caused by the City performing work in the public way.

Authority herein given and granted for a period of five (5) years from and after date of passage.

829 North Milwaukee Avenue LLC.
(Sills Facades)

[O2015-6989]

Be It Ordained by the City Council of the City of Chicago:

SECTION 1. Permission and authority are hereby given and granted to 829 North Milwaukee Avenue LLC, upon the terms and subject to the conditions of this ordinance, to maintain and use, as now constructed, eight (8) sills facades on the public right-of-way adjacent to its premises known as 829 North Milwaukee Avenue. Said sills facades at North Milwaukee Avenue measure three (3) at four point three three (4.33) feet in length and point seven five (.75) foot in width for a total of nine point seven four (9.74) square feet. Said sills facades shall be approximately two (2) feet, four (4) inches in height. Two (2) at one point five (1.5) feet in length and point seven five (.75) foot in width for a total of two point two five (2.25) square feet. Said sills facades shall be approximately one (1) foot, five (5) inches in height. Three (3) at one point three three (1.33) feet in length and point seven five (.75) foot in width for a total of two point nine nine (2.99) square feet. Said sills facades shall be approximately one (1) foot, five (5) inches in height. The location of said privilege shall be as shown on print(s) kept on file with the Department of Business Affairs and Consumer Protection and the Office of the City Clerk. Said privilege shall be constructed in accordance with plans and specifications approved by the Department of Planning and Development and the Department of Transportation (Division of Project Development).

This grant of privilege in the public way shall be subject to the provisions of Section 10-28-015 and all other required provisions of the Municipal Code of Chicago.

The grantee shall pay to the City of Chicago as compensation for the privilege Number 1120171 herein granted the sum of Four Hundred and no/100 Dollars ($400.00) per annum, in advance.

A 25% penalty will be added for payments received after due date.

The permit holder agrees to hold the City of Chicago harmless for any damage, relocation or replacement costs associated with damage, relocation or removal of private property caused by the City performing work in the public way.

Authority herein given and granted for a period of five (5) years from and after date of passage.

---

860 Evergreen Properties.
(Concrete Pad)

[O2015-7007]

Be It Ordained by the City Council of the City of Chicago:

SECTION 1. Permission and authority are hereby given and granted to 860 Evergreen Properties, upon the terms and subject to the conditions of this ordinance, to maintain and

use, as now constructed, one (1) concrete pad on the public right-of-way adjacent to its premises known as 860 West Evergreen Avenue. Said concrete pad at West Evergreen Avenue measures eight (8) feet in length and seven (7) feet in width for a total of fifty-six (56) square feet. Existing concrete pad is used for a commonwealth transformer which supplies power to the building located at 860 West Evergreen Avenue. The location of said privilege shall be as shown on print(s) kept on file with the Department of Business Affairs and Consumer Protection and the Office of the City Clerk. Said privilege shall be constructed in accordance with plans and specifications approved by the Department of Planning and Development and the Department of Transportation (Division of Project Development).

This grant of privilege in the public way shall be subject to the provisions of Section 10-28-015 and all other required provisions of the Municipal Code of Chicago.

The grantee shall pay to the City of Chicago as compensation for the privilege Number 1119790 herein granted the sum of Four Hundred and no/100 Dollars ($400.00) per annum, in advance.

A 25% penalty will be added for payments received after due date.

The permit holder agrees to hold the City of Chicago harmless for any damage, relocation or replacement costs associated with damage, relocation or removal of private property caused by the City performing work in the public way.

Authority herein given and granted for a period of five (5) years from and after May 17, 2015.

---

860 Evergreen Properties.
(Conduit)

[O2015-7001]

Be It Ordained by the City Council of the City of Chicago:

SECTION 1. Permission and authority are hereby given and granted to 860 Evergreen Properties, upon the terms and subject to the conditions of this ordinance, to maintain and use, as now constructed, one (1) conduit under the public right-of-way adjacent to its premises known as 860 West Evergreen Avenue. Said conduit at West Evergreen Avenue measures seventy (70) feet in length and two point three three (2.33) feet in width for a total of one hundred sixty-three point one (163.1) square feet. Existing electrical conduit is approximately thirty (30) inches below grade level. The location of said privilege shall be as shown on print(s) kept on file with the Department of Business Affairs and Consumer Protection and the Office of the City Clerk. Said privilege shall be constructed in accordance with plans and specifications approved by the Department of Transportation (Division of Project Development) and the Department of Transportation (Office of Underground Coordination).

This grant of privilege in the public way shall be subject to the provisions of Section 10-28-015 and all other required provisions of the Municipal Code of Chicago.

The grantee shall pay to the City of Chicago as compensation for the privilege Number 1119789 herein granted the sum of Four Hundred Twenty and no/100 Dollars ($420.00) per annum, in advance.

A 25% penalty will be added for payments received after due date.

The permit holder agrees to hold the City of Chicago harmless for any damage, relocation or replacement costs associated with damage, relocation or removal of private property caused by the City performing work in the public way.

Authority herein given and granted for a period of five (5) years from and after May 17, 2015.

1120 North Lake Shore Drive Building.
(Flood Control)

[O2015-6776]

Be It Ordained by the City Council of the City of Chicago:

SECTION 1. Permission and authority are hereby given and granted to 1120 North Lake Shore Drive Building, upon the terms and subject to the conditions of this ordinance, to maintain and use, as now constructed, one (1) flood control under the public right-of-way adjacent to its premises known as 1120 North Lake Shore Drive. Existing flood control system is located under East Elm Street and consists of two (2) sump pumps measuring eighteen (18) inches by two (2) feet with ejector pump and check valve. The location of said privilege shall be as shown on print(s) kept on file with the Department of Business Affairs and Consumer Protection and the Office of the City Clerk. Said privilege shall be constructed in accordance with plans and specifications approved by the Department of Transportation (Office of Underground Coordination) and the Department of Water Management.

This grant of privilege in the public way shall be subject to the provisions of Section 10-28-015 and all other required provisions of the Municipal Code of Chicago.

The grantee shall pay to the City of Chicago as compensation for the privilege Number 1120063 herein granted the sum of Four Hundred and no/100 Dollars ($400.00) per annum, in advance.

A 25% penalty will be added for payments received after due date.

The permit holder agrees to hold the City of Chicago harmless for any damage, relocation or replacement costs associated with damage, relocation or removal of private property caused by the City performing work in the public way.

Authority herein given and granted for a period of ten (10) years from and after November 30, 2009.

1120 North Lake Shore Drive Building.
(Manhole)

[O2015-6778]

Be It Ordained by the City Council of the City of Chicago:

SECTION 1. Permission and authority are hereby given and granted to 1120 North Lake Shore Drive Building, upon the terms and subject to the conditions of this ordinance, to maintain and use, as now constructed, one (1) manhole under the public right-of-way adjacent to its premises known as 1120 North Lake Shore Drive. Said manhole at East Elm Street measures two (2) feet in diameter under East Elm Street. The location of said privilege shall be as shown on print(s) kept on file with the Department of Business Affairs and Consumer Protection and the Office of the City Clerk. Said privilege shall be constructed in accordance with plans and specifications approved by the Department of Transportation (Office of Underground Coordination) and the Department of Water Management.

This grant of privilege in the public way shall be subject to the provisions of Section 10-28-015 and all other required provisions of the Municipal Code of Chicago.

The grantee shall pay to the City of Chicago as compensation for the privilege Number 1120062 herein granted the sum of Four Hundred and no/100 Dollars ($400.00) per annum, in advance.

A 25% penalty will be added for payments received after due date.

The permit holder agrees to hold the City of Chicago harmless for any damage, relocation or replacement costs associated with damage, relocation or removal of private property caused by the City performing work in the public way.

Authority herein given and granted for a period of ten (10) years from and after November 30, 2009.

1134 West Washington LLC.

[O2015-7011]

Be It Ordained by the City Council of the City of Chicago:

SECTION 1. Permission and authority are hereby given and granted to 1134 West Washington LLC, upon the terms and subject to the conditions of this ordinance, to maintain

and use, as now constructed, facade (limestone pediment) over the public right-of-way adjacent to its premises known as 1134 West Washington Boulevard. Said facade at West Washington Boulevard measures fifteen point five (15.5) feet in length and five (5) feet in width for a total of seventy-seven point five (77.5) square feet. The location of said privilege shall be as shown on print(s) kept on file with the Department of Business Affairs and Consumer Protection and the Office of the City Clerk. Said privilege shall be constructed in accordance with plans and specifications approved by the Department of Planning and Development and the Department of Transportation (Division of Project Development).

This grant of privilege in the public way shall be subject to the provisions of Section 10-28-015 and all other required provisions of the Municipal Code of Chicago.

The grantee shall pay to the City of Chicago as compensation for the privilege Number 1119455 herein granted the sum of Zero and no/100 Dollars ($0.00) per annum, in advance.

A 25% penalty will be added for payments received after due date.

The permit holder agrees to hold the City of Chicago harmless for any damage, relocation or replacement costs associated with damage, relocation or removal of private property caused by the City performing work in the public way.

Authority herein given and granted for a period of five (5) years from and after date of passage.

3200 North Clark LLC.

[O2015-7036]

Be It Ordained by the City Council of the City of Chicago:

SECTION 1. Permission and authority are hereby given and granted to 3200 North Clark LLC, upon the terms and subject to the conditions of this ordinance, to construct, install, maintain and use three (3) cornices projecting over the public right-of-way adjacent to its premises known as 3218 North Clark Street. Said cornice at North Clark Street measures one (1) at fifty-six point four two (56.42) feet in length and one point two five (1.25) feet in width for a total of seventy point five three (70.53) square feet. Said cornice shall be approximately eighty-nine (89) feet above grade level. Said cornice at West Belmont Avenue measures one (1) at fifty-nine point six six (59.66) feet in length and one point three three (1.33) feet in width for a total of seventy-nine point three five (79.35) square feet. Said cornice shall be approximately eighty-nine (89) feet above grade level. Said cornice at West Belmont Avenue public alley measures one (1) at three point three three (3.33) feet in length and point eight three (.83) foot in width for a total of two point seven six (2.76) square feet.

Said cornice shall be approximately sixty-nine (69) feet above grade level. The location of said privilege shall be as shown on print(s) kept on file with the Department of Business Affairs and Consumer Protection and the Office of the City Clerk. Said privilege shall be constructed in accordance with plans and specifications approved by the Department of Transportation (Division of Project Development).

This grant of privilege in the public way shall be subject to the provisions of Section 10-28-015 and all other required provisions of the Municipal Code of Chicago.

The grantee shall pay to the City of Chicago as compensation for the privilege Number 1120060 herein granted the sum of One Thousand Two Hundred and no/100 Dollars ($1,200.00) per annum.

A 25% penalty will be added for payments received after due date.

The permit holder agrees to hold the City of Chicago harmless for any damage, relocation or replacement costs associated with damage, relocation or removal of private property caused by the City performing work in the public way.

Authority herein given and granted for a period of five (5) years from and after date of passage.

3709 North Wayne Avenue Condominium Association.

[O2015-7038]

Be It Ordained by the City Council of the City of Chicago:

SECTION 1. Permission and authority are hereby given and granted to 3709 North Wayne Avenue Condominium Association, upon the terms and subject to the conditions of this ordinance, to construct, install, maintain and use one (1) landscaping on the public right-of-way for beautification purposes adjacent to its premises known as 3709 North Wayne Avenue. Said landscaping at North Wayne Avenue measures twenty-seven point one seven (27.17) feet in length and six point three three (6.33) feet in width for a total of one hundred seventy-one point nine nine (171.99) square feet. The location of said privilege shall be as shown on print(s) kept on file with the Department of Business Affairs and Consumer Protection and the Office of the City Clerk. Said privilege shall be constructed in accordance with plans and specifications approved by the Department of Planning and Development and the Department of Transportation (Division of Project Development).

This grant of privilege in the public way shall be subject to the provisions of Section 10-28-015 and all other required provisions of the Municipal Code of Chicago.

The grantee shall pay to the City of Chicago as compensation for the privilege Number 1120077 herein granted the sum of Zero and no/100 Dollars ($0.00) per annum, in advance.

A 25% penalty will be added for payments received after due date.

The permit holder agrees to hold the City of Chicago harmless for any damage, relocation or replacement costs associated with damage, relocation or removal of private property caused by the City performing work in the public way.

Authority herein given and granted for a period of five (5) years from and after date of passage.

5411 Empanadas.

[O2015-6746]

Be It Ordained by the City Council of the City of Chicago:

SECTION 1. Permission and authority are hereby given and granted to 5411 Empanadas, upon the terms and subject to the conditions of this ordinance, to maintain and use one (1) sign projecting over the public right-of-way attached to its premises known as 1659 West Division Street. Said sign structure measures as follows: along West Division Street, at one point seven five (1.75) feet in length, two point seven five (2.75) feet in height and ten (10) feet above grade level. The location of said privilege shall be as shown on print(s) kept on file with the Department of Business Affairs and Consumer Protection and the Office of the City Clerk. Said privilege shall be constructed in accordance with plans and specifications approved by the Department of Transportation (Division of Project Development) and the Zoning Department -- Signs.

This grant of privilege in the public way shall be subject to the provisions of Section 10-28-015 and all other required provisions of the Municipal Code of Chicago.

The grantee shall pay to the City of Chicago as compensation for the privilege Number 1117080 herein granted the sum of One Hundred and no/100 Dollars ($100.00) per annum, in advance.

A 25% penalty will be added for payments received after due date.

The permit holder agrees to hold the City of Chicago harmless for any damage, relocation or replacement costs associated with damage, relocation or removal of private property caused by the City performing work in the public way.

Authority herein given and granted for a period of five (5) years from and after date of passage.

AMENDMENT OF GRANTS OF PRIVILEGE IN PUBLIC WAY.

The Committee on Transportation and Public Way submitted the following report:

CHICAGO, October 7, 2015.

To the President and Members of the City Council:

Your Committee on Transportation and Public Way begs leave to report and recommend that Your Honorable Body *Pass* amendments to various ordinances passed by the City Council of the City of Chicago for grants of privilege in the public way. These ordinances were referred to the committee on September 24, 2015.

This recommendation was concurred in unanimously by a viva voce vote of the members of the committee, with no dissenting vote.

Respectfully submitted,

(Signed) ANTHONY BEALE,
Chairman.

On motion of Alderman Beale, the said proposed ordinances transmitted with the foregoing committee report were *Passed* by yeas and nays as follows:

Yeas -- Aldermen Moreno, Hopkins, Dowell, Burns, Hairston, Sawyer, Mitchell, Harris, Beale, Sadlowski Garza, Thompson, Cárdenas, Quinn, Burke, Lopez, Foulkes, D. Moore, Curtis, O'Shea, Cochran, Brookins, Muñoz, Zalewski, Scott, Solis, Maldonado, Burnett, Ervin, Taliaferro, Reboyras, Waguespack, Mell, Austin, Ramirez-Rosa, Villegas, Mitts, Sposato, Laurino, O'Connor, Napolitano, Reilly, Smith, Tunney, Arena, Cappleman, Pawar, Osterman, J. Moore, Silverstein -- 49.

Nays -- None.

Alderman Beale moved to reconsider the foregoing vote. The motion was lost.

The following are said ordinances as passed (the italic heading in each case not being a part of the ordinance):

Gyu-Kaku Restaurant.

[O2015-6664]

Be It Ordained by the City Council of the City of Chicago:

SECTION 1. The ordinance passed by the City Council of the City of Chicago for Gyu-Kaku Restaurant on June 17, 2015 and printed upon page 1464 of the *Journal of the Proceedings of the City Council of the City of Chicago* is hereby amended by deleting the words: "201 East Ohio Street" and inserting in their place the words: "210 East Ohio Street".

SECTION 2. This ordinance amendment shall be in effect upon its passage.

Southwest Signs, Inc.

[O2015-6730]

Be It Ordained by the City Council of the City of Chicago:

SECTION 1. The ordinance passed by the City Council of the City of Chicago for Southwest Signs, Inc. on December 12, 2012 and printed upon page 44238 of the *Journal of the Proceedings of the City Council of the City of Chicago* is hereby amended by deleting the words: "one (1) sign at ten (10) feet in length, five (5) feet in height and twelve (12) feet above grade level. The sum of Six Hundred and no/100 Dollars ($600.00) per annum, in advance." and inserting in their place the words: "one (1) sign, the sum of Three Hundred and no/100 Dollars ($300.00)".

SECTION 2. This ordinance amendment shall be in effect upon its passage.

---

162 West Hubbard Building Partnership.

[O2015-6671]

Be It Ordained by the City Council of the City of Chicago:

SECTION 1. The ordinance passed by the City Council of the City of Chicago for 162 West Hubbard Building LLC on October 8, 2014 and printed upon page 92792 of the *Journal of the Proceedings of the City Council of the City of Chicago* is hereby amended by deleting the words: "162 West Hubbard Building Partnership" and inserting in their place the words: 162 West Hubbard Building LLC".

SECTION 2. This ordinance amendment shall be in effect upon its passage.

GRANTS OF PRIVILEGE IN PUBLIC WAY FOR AWNINGS.

The Committee on Transportation and Public Way submitted the following report:

CHICAGO, October 7, 2015.

To the President and Members of the City Council:

Your Committee on Transportation and Public Way begs leave to report and recommend that Your Honorable Body *Pass* the proposed ordinances transmitted herewith to authorize the issuance of permits to various applicants for the installation, maintenance and use of awnings. These ordinances were referred to the committee on September 24, 2015.

This recommendation was concurred in unanimously by a viva voce vote of the members of the committee, with no dissenting vote.

Respectfully submitted,

(Signed) ANTHONY BEALE,
Chairman.

On motion of Alderman Beale, the said proposed ordinances transmitted with the foregoing committee report were *Passed* by yeas and nays as follows:

Yeas -- Aldermen Moreno, Hopkins, Dowell, Burns, Hairston, Sawyer, Mitchell, Harris, Beale, Sadlowski Garza, Thompson, Cárdenas, Quinn, Burke, Lopez, Foulkes, D. Moore, Curtis, O'Shea, Cochran, Brookins, Muñoz, Zalewski, Scott, Solis, Maldonado, Burnett, Ervin, Taliaferro, Reboyras, Waguespack, Mell, Austin, Ramirez-Rosa, Villegas, Mitts, Sposato, Laurino, O'Connor, Napolitano, Reilly, Smith, Tunney, Arena, Cappleman, Pawar, Osterman, J. Moore, Silverstein -- 49.

Nays -- None.

Alderman Beale moved to reconsider the foregoing vote. The motion was lost.

The following are said ordinances as passed (the italic heading in each case not being a part of the ordinance):

Andrea's Grocery, Inc.

[O2015-6696]

Be It Ordained by the City Council of the City of Chicago:

SECTION 1. Permission and authority are hereby given and granted to Andrea's Grocery, Inc., upon the terms and subject to the conditions of this ordinance, to maintain and use, as now constructed, one (1) awning projecting over the public right-of-way adjacent to its premises known as 2800 South Drake Avenue. Said awning at South Drake Avenue measures thirty-two (32) feet in length and three (3) feet in width for a total of ninety-six (96) square feet. The location of said privilege shall be as shown on print(s) kept on file with the Department of Business Affairs and Consumer Protection and the Office of the City Clerk. Said privilege shall be constructed in accordance with plans and specifications approved by the Zoning Department -- Signs.

This grant of privilege in the public way shall be subject to the provisions of Section 10-28-015 and all other required provisions of the Municipal Code of Chicago.

The grantee shall pay to the City of Chicago as compensation for the privilege Number 1119907 herein granted the sum of Fifty-seven and no/100 Dollars ($57.00) per annum, in advance.

A 25% penalty will be added for payments received after due date.

The permit holder agrees to hold the City of Chicago harmless for any damage, relocation or replacement costs associated with damage, relocation or removal of private property caused by the City performing work in the public way.

Authority herein given and granted for a period of five (5) years from and after March 14, 2015.

Apartment Finders LLC.

[O2015-6642]

Be It Ordained by the City Council of the City of Chicago:

SECTION 1. Permission and authority are hereby given and granted to Apartment Finders LLC, upon the terms and subject to the conditions of this ordinance, to construct,

install, maintain and use five (5) awnings projecting over the public right-of-way adjacent to its premises known as 2025 West North Avenue. Said awnings at West North Avenue measure three (3) at three point five (3.5) feet in length and two (2) feet in width for a total of twenty-one (21) square feet and two (2) at seven (7) feet in length and two (2) feet in width for a total of twenty-eight (28) square feet. The location of said privilege shall be as shown on print(s) kept on file with the Department of Business Affairs and Consumer Protection and the Office of the City Clerk. Said privilege shall be constructed in accordance with plans and specifications approved by the Zoning Department -- Signs.

This grant of privilege in the public way shall be subject to the provisions of Section 10-28-015 and all other required provisions of the Municipal Code of Chicago.

The grantee shall pay to the City of Chicago as compensation for the privilege Number 1119751 herein granted the sum of One Hundred Seventy-five and no/100 Dollars ($175.00) per annum, in advance.

A 25% penalty will be added for payments received after due date.

The permit holder agrees to hold the City of Chicago harmless for any damage, relocation or replacement costs associated with damage, relocation or removal of private property caused by the City performing work in the public way.

Authority herein given and granted for a period of five (5) years from and after date of passage.

Armen Jewelry.

[O2015-6861]

Be It Ordained by the City Council of the City of Chicago:

SECTION 1. Permission and authority are hereby given and granted to Armen Jewelry, upon the terms and subject to the conditions of this ordinance, to construct, install, maintain and use one (1) awning projecting over the public right-of-way adjacent to its premises known as 1142 West Thorndale Avenue. Said awning at West Thorndale Avenue measures twelve (12) feet in length and four (4) feet in width for a total of forty-eight (48) square feet. The location of said privilege shall be as shown on print(s) kept on file with the Department of Business Affairs and Consumer Protection and the Office of the City Clerk. Said privilege shall be constructed in accordance with plans and specifications approved by the Zoning Department -- Signs.

This grant of privilege in the public way shall be subject to the provisions of Section 10-28-015 and all other required provisions of the Municipal Code of Chicago.

The grantee shall pay to the City of Chicago as compensation for the privilege Number 1115550 herein granted the sum of Fifty and no/100 Dollars ($50.00) per annum, in advance.

A 25% penalty will be added for payments received after due date.

The permit holder agrees to hold the City of Chicago harmless for any damage, relocation or replacement costs associated with damage, relocation or removal of private property caused by the City performing work in the public way.

Authority herein given and granted for a period of five (5) years from and after date of passage.

@ Properties.

[O2015-6757]

Be It Ordained by the City Council of the City of Chicago:

SECTION 1. Permission and authority are hereby given and granted to @ Properties, upon the terms and subject to the conditions of this ordinance, to maintain and use, as now constructed, three (3) awnings projecting over the public right-of-way adjacent to its premises known as 1875 North Damen Avenue. Said awnings at North Damen Avenue measure one (1) at seventeen point eight three (17.83) feet in length and three (3) feet in width for a total of fifty-three point four nine (53.49) square feet, one (1) at nineteen point five eight (19.58) feet in length and three (3) feet in width for a total of fifty-eight point seven four (58.74) square feet and one (1) at nineteen point eight three (19.83) feet in length and three (3) feet in width for a total of fifty-nine point four nine (59.49) square feet. The location of said privilege shall be as shown on print(s) kept on file with the Department of Business Affairs and Consumer Protection and the Office of the City Clerk. Said privilege shall be constructed in accordance with plans and specifications approved by the Zoning Department -- Signs.

This grant of privilege in the public way shall be subject to the provisions of Section 10-28-015 and all other required provisions of the Municipal Code of Chicago.

The grantee shall pay to the City of Chicago as compensation for the privilege Number 1119441 herein granted the sum of One Hundred Fifty and no/100 Dollars ($150.00) per annum, in advance.

A 25% penalty will be added for payments received after due date.

The permit holder agrees to hold the City of Chicago harmless for any damage, relocation or replacement costs associated with damage, relocation or removal of private property caused by the City performing work in the public way.

Authority herein given and granted for a period of five (5) years from and after date of passage.

Athletico Management LLC.

[O2015-6819]

Be It Ordained by the City Council of the City of Chicago:

SECTION 1. Permission and authority are hereby given and granted to Athletico Management LLC, upon the terms and subject to the conditions of this ordinance, to construct, install, maintain and use one (1) awning projecting over the public right-of-way adjacent to its premises known as 3229 North Broadway. Said awning at North Broadway measures twenty-four (24) feet in length and two (2) feet in width for a total of forty-eight (48) square feet. The location of said privilege shall be as shown on print(s) kept on file with the Department of Business Affairs and Consumer Protection and the Office of the City Clerk. Said privilege shall be constructed in accordance with plans and specifications approved by the Zoning Department -- Signs.

This grant of privilege in the public way shall be subject to the provisions of Section 10-28-015 and all other required provisions of the Municipal Code of Chicago.

The grantee shall pay to the City of Chicago as compensation for the privilege Number 1119666 herein granted the sum of Fifty and no/100 Dollars ($50.00) per annum, in advance.

A 25% penalty will be added for payments received after due date.

The permit holder agrees to hold the City of Chicago harmless for any damage, relocation or replacement costs associated with damage, relocation or removal of private property caused by the City performing work in the public way.

Authority herein given and granted for a period of five (5) years from and after date of passage.

Bar & Mariscos "El Alteno".

[O2015-6748]

Be It Ordained by the City Council of the City of Chicago:

SECTION 1. Permission and authority are hereby given and granted to Bar & Mariscos "El Alteno", upon the terms and subject to the conditions of this ordinance, to maintain and use, as now constructed, one (1) awning projecting over the public right-of-way adjacent to its premises known as 4501 -- 4503 West Belmont Avenue. Said awning at West Belmont Avenue measures forty-eight point eight (48.8) feet in length and two point four (2.4) feet in width for a total of one hundred seventeen point one two (117.12) square feet. The location of said privilege shall be as shown on print(s) kept on file with the Department of Business Affairs and Consumer Protection and the Office of the City Clerk. Said privilege shall be constructed in accordance with plans and specifications approved by the Zoning Department -- Signs.

This grant of privilege in the public way shall be subject to the provisions of Section 10-28-015 and all other required provisions of the Municipal Code of Chicago.

The grantee shall pay to the City of Chicago as compensation for the privilege Number 1120005 herein granted the sum of Seventy-three and 80/100 Dollars ($73.80) per annum, in advance.

A 25% penalty will be added for payments received after due date.

The permit holder agrees to hold the City of Chicago harmless for any damage, relocation or replacement costs associated with damage, relocation or removal of private property caused by the City performing work in the public way.

Authority herein given and granted for a period of five (5) years from and after September 13, 2014.

Betty's & Nick's Montrose.

[O2015-6768]

Be It Ordained by the City Council of the City of Chicago:

SECTION 1. Permission and authority are hereby given and granted to Betty's & Nick's Montrose, upon the terms and subject to the conditions of this ordinance, to maintain and use, as now constructed, one (1) awning projecting over the public right-of-way adjacent to its premises known as 3400 West Montrose Avenue. Said awning at West Montrose Avenue

and North Kimball Avenue measures fifty-one point six seven (51.67) feet in length and four (4) feet in width for a total of two hundred six point six eight (206.68) square feet. The location of said privilege shall be as shown on print(s) kept on file with the Department of Business Affairs and Consumer Protection and the Office of the City Clerk. Said privilege shall be constructed in accordance with plans and specifications approved by the Zoning Department -- Signs.

This grant of privilege in the public way shall be subject to the provisions of Section 10-28-015 and all other required provisions of the Municipal Code of Chicago.

The grantee shall pay to the City of Chicago as compensation for the privilege Number 1111509 herein granted the sum of Seventy-six and 67/100 Dollars ($76.67) per annum, in advance.

A 25% penalty will be added for payments received after due date.

The permit holder agrees to hold the City of Chicago harmless for any damage, relocation or replacement costs associated with damage, relocation or removal of private property caused by the City performing work in the public way.

Authority herein given and granted for a period of five (5) years from and after date of passage.

Birrieria Patinos Ocotlan.

[O2015-6699]

Be It Ordained by the City Council of the City of Chicago:

SECTION 1. Permission and authority are hereby given and granted to Birrieria Patinos Ocotlan, upon the terms and subject to the conditions of this ordinance, to maintain and use, as now constructed, one (1) awning projecting over the public right-of-way adjacent to its premises known as 3813 West 26th Street. Said awning at West 26th Street measures twenty-seven (27) feet in length and two (2) feet in width for a total of fifty-four (54) square feet. The location of said privilege shall be as shown on print(s) kept on file with the Department of Business Affairs and Consumer Protection and the Office of the City Clerk. Said privilege shall be constructed in accordance with plans and specifications approved by the Zoning Department -- Signs.

This grant of privilege in the public way shall be subject to the provisions of Section 10-28-015 and all other required provisions of the Municipal Code of Chicago.

The grantee shall pay to the City of Chicago as compensation for the privilege Number 1120085 herein granted the sum of Fifty-two and no/100 Dollars ($52.00) per annum, in advance.

A 25% penalty will be added for payments received after due date.

The permit holder agrees to hold the City of Chicago harmless for any damage, relocation or replacement costs associated with damage, relocation or removal of private property caused by the City performing work in the public way.

Authority herein given and granted for a period of five (5) years from and after September 8, 2015.

Bucktown Fitness Club.

[O2015-6643]

Be It Ordained by the City Council of the City of Chicago:

SECTION 1. Permission and authority are hereby given and granted to Bucktown Fitness Club, upon the terms and subject to the conditions of this ordinance, to maintain and use, as now constructed, one (1) awning projecting over the public right-of-way adjacent to its premises known as 2100 West North Avenue. Said awning at West North Avenue measures forty-seven (47) feet in length and one point six six (1.66) feet in width for a total of seventy-eight point zero two (78.02) square feet. The location of said privilege shall be as shown on print(s) kept on file with the Department of Business Affairs and Consumer Protection and the Office of the City Clerk. Said privilege shall be constructed in accordance with plans and specifications approved by the Zoning Department -- Signs.

This grant of privilege in the public way shall be subject to the provisions of Section 10-28-015 and all other required provisions of the Municipal Code of Chicago.

The grantee shall pay to the City of Chicago as compensation for the privilege Number 1119903 herein granted the sum of Seventy-two and no/100 Dollars ($72.00) per annum, in advance.

A 25% penalty will be added for payments received after due date.

The permit holder agrees to hold the City of Chicago harmless for any damage, relocation or replacement costs associated with damage, relocation or removal of private property caused by the City performing work in the public way.

Authority herein given and granted for a period of five (5) years from and after June 13, 2015.

Car-X Auto Service.

[O2015-6766]

Be It Ordained by the City Council of the City of Chicago:

SECTION 1. Permission and authority are hereby given and granted to Car-X Auto Service, upon the terms and subject to the conditions of this ordinance, to maintain and use, as now constructed, one (1) awning projecting over the public right-of-way adjacent to its premises known as 3244 West Irving Park Road. Said awning at West Irving Park Road measures twenty-eight point one seven (28.17) feet in length and one point three four (1.34) feet in width for a total of thirty-seven point seven five (37.75) square feet. The location of said privilege shall be as shown on print(s) kept on file with the Department of Business Affairs and Consumer Protection and the Office of the City Clerk. Said privilege shall be constructed in accordance with plans and specifications approved by the Zoning Department -- Signs.

This grant of privilege in the public way shall be subject to the provisions of Section 10-28-015 and all other required provisions of the Municipal Code of Chicago.

The grantee shall pay to the City of Chicago as compensation for the privilege Number 1119894 herein granted the sum of Fifty-three and 17/100 Dollars ($53.17) per annum, in advance.

A 25% penalty will be added for payments received after due date.

The permit holder agrees to hold the City of Chicago harmless for any damage, relocation or replacement costs associated with damage, relocation or removal of private property caused by the City performing work in the public way.

Authority herein given and granted for a period of five (5) years from and after date of passage.

Carniceria Ricardo.

[O2015-6750]

Be It Ordained by the City Council of the City of Chicago:

SECTION 1. Permission and authority are hereby given and granted to Carniceria Ricardo,

upon the terms and subject to the conditions of this ordinance, to maintain and use, as now constructed, two (2) awnings projecting over the public right-of-way adjacent to its premises known as 4419 -- 4429 West Diversey Avenue. Said awning at West Diversey Avenue measures one (1) at forty-five (45) feet in length and three (3) feet in width for a total of one hundred thirty-five (135) square feet. Said awning at West Diversey Avenue measures one (1) at nineteen (19) feet in length and three (3) feet in width for a total of fifty-seven (57) square feet. The location of said privilege shall be as shown on print(s) kept on file with the Department of Business Affairs and Consumer Protection and the Office of the City Clerk. Said privilege shall be constructed in accordance with plans and specifications approved by the Zoning Department -- Signs.

This grant of privilege in the public way shall be subject to the provisions of Section 10-28-015 and all other required provisions of the Municipal Code of Chicago.

The grantee shall pay to the City of Chicago as compensation for the privilege Number 1119874 herein granted the sum of One Hundred Twenty and no/100 Dollars ($120.00) per annum, in advance.

A 25% penalty will be added for payments received after due date.

The permit holder agrees to hold the City of Chicago harmless for any damage, relocation or replacement costs associated with damage, relocation or removal of private property caused by the City performing work in the public way.

Authority herein given and granted for a period of five (5) years from and after May 9, 2015.

Cheetah Gym.

[O2015-6809]

Be It Ordained by the City Council of the City of Chicago:

SECTION 1. Permission and authority are hereby given and granted to Cheetah Gym, upon the terms and subject to the conditions of this ordinance, to construct, install, maintain and use one (1) awning projecting over the public right-of-way adjacent to its premises known as 5238 -- 5252 North Clark Street. Said awning at North Clark Street measures nineteen point five (19.5) feet in length and four (4) feet in width for a total of seventy-eight (78) square feet. The location of said privilege shall be as shown on print(s) kept on file with the Department of Business Affairs and Consumer Protection and the Office of the City Clerk. Said privilege shall be constructed in accordance with plans and specifications approved by the Zoning Department -- Signs.

This grant of privilege in the public way shall be subject to the provisions of Section 10-28-015 and all other required provisions of the Municipal Code of Chicago.

The grantee shall pay to the City of Chicago as compensation for the privilege Number 1116832 herein granted the sum of Fifty and no/100 Dollars ($50.00) per annum, in advance.

A 25% penalty will be added for payments received after due date.

The permit holder agrees to hold the City of Chicago harmless for any damage, relocation or replacement costs associated with damage, relocation or removal of private property caused by the City performing work in the public way.

Authority herein given and granted for a period of five (5) years from and after date of passage.

Chicago Apartment Finders.

[O2015-6864]

Be It Ordained by the City Council of the City of Chicago:

SECTION 1. Permission and authority are hereby given and granted to Chicago Apartment Finders, upon the terms and subject to the conditions of this ordinance, to maintain and use, as now constructed, five (5) awnings projecting over the public right-of-way adjacent to its premises known as 1114 West Bryn Mawr Avenue. Said awning at West Bryn Mawr Avenue measures one (1) at four point three three (4.33) feet in length and one (1) foot in width for a total of four point three three (4.33) square feet. Said awning at West Bryn Mawr Avenue measures one (1) at four point three three (4.33) feet in length and one (1) foot in width for a total of four point three three (4.33) square feet. Said awning at West Bryn Mawr Avenue measures one (1) at four point three three (4.33) feet in length and one (1) foot in width for a total of four point three three (4.33) square feet. Said awning at West Bryn Mawr Avenue measures one (1) at four point three three (4.33) feet in length and one (1) foot in width for a total of four point three three (4.33) square feet. Said awning at West Bryn Mawr Avenue measures one (1) at four point three three (4.33) feet in length and one (1) foot in width for a total of four point three three (4.33) square feet. The location of said privilege shall be as shown on print(s) kept on file with the Department of Business Affairs and Consumer Protection and the Office of the City Clerk. Said privilege shall be constructed in accordance with plans and specifications approved by the Zoning Department -- Signs.

This grant of privilege in the public way shall be subject to the provisions of Section 10-28-015 and all other required provisions of the Municipal Code of Chicago.

The grantee shall pay to the City of Chicago as compensation for the privilege Number 1120012 herein granted the sum of One Hundred Seventy-five and no/100 Dollars ($175.00) per annum, in advance.

A 25% penalty will be added for payments received after due date.

The permit holder agrees to hold the City of Chicago harmless for any damage, relocation or replacement costs associated with damage, relocation or removal of private property caused by the City performing work in the public way.

Authority herein given and granted for a period of five (5) years from and after October 8, 2013.

Chicago Auto Radiator Service, Inc.

[O2015-6736]

Be It Ordained by the City Council of the City of Chicago:

SECTION 1. Permission and authority are hereby given and granted to Chicago Auto Radiator Service, Inc., upon the terms and subject to the conditions of this ordinance, to maintain and use, as now constructed, one (1) awning projecting over the public right-of-way adjacent to its premises known as 3909 West Armitage Avenue. Said awning at West Armitage Avenue measures twenty-five (25) feet in length and two point six (2.6) feet in width for a total of sixty-five (65) square feet. The location of said privilege shall be as shown on print(s) kept on file with the Department of Business Affairs and Consumer Protection and the Office of the City Clerk. Said privilege shall be constructed in accordance with plans and specifications approved by the Zoning Department -- Signs.

This grant of privilege in the public way shall be subject to the provisions of Section 10-28-015 and all other required provisions of the Municipal Code of Chicago.

The grantee shall pay to the City of Chicago as compensation for the privilege Number 1118887 herein granted the sum of Fifty and no/100 Dollars ($50.00) per annum, in advance.

A 25% penalty will be added for payments received after due date.

The permit holder agrees to hold the City of Chicago harmless for any damage, relocation or replacement costs associated with damage, relocation or removal of private property caused by the City performing work in the public way.

Authority herein given and granted for a period of five (5) years from and after May 23, 2015.

The Chicago Tattooing Company, Inc.

[O2015-6823]

Be It Ordained by the City Council of the City of Chicago:

SECTION 1. Permission and authority are hereby given and granted to The Chicago Tattooing Company, Inc., upon the terms and subject to the conditions of this ordinance, to maintain and use, as now constructed, two (2) awnings projecting over the public right-of-way adjacent to its premises known as 1017 West Belmont Avenue. Said awning at West Belmont Avenue measures one (1) at five point three three (5.33) feet in length and two point five eight (2.58) feet in width for a total of thirteen point seven five (13.75) square feet. Said awning at West Belmont Avenue measures one (1) at five point three three (5.33) feet in length and two point five eight (2.58) feet in width for a total of thirteen point seven five (13.75) square feet. The location of said privilege shall be as shown on print(s) kept on file with the Department of Business Affairs and Consumer Protection and the Office of the City Clerk. Said privilege shall be constructed in accordance with plans and specifications approved by the Zoning Department -- Signs.

This grant of privilege in the public way shall be subject to the provisions of Section 10-28-015 and all other required provisions of the Municipal Code of Chicago.

The grantee shall pay to the City of Chicago as compensation for the privilege Number 1120010 herein granted the sum of One Hundred and no/100 Dollars ($100.00) per annum, in advance.

A 25% penalty will be added for payments received after due date.

The permit holder agrees to hold the City of Chicago harmless for any damage, relocation or replacement costs associated with damage, relocation or removal of private property caused by the City performing work in the public way.

Authority herein given and granted for a period of five (5) years from and after September 8, 2015.

Chicago's Pulse CPR Training, Inc.

[O2015-6692]

Be It Ordained by the City Council of the City of Chicago:

SECTION 1. Permission and authority are hereby given and granted to Chicago's Pulse CPR Training, Inc., upon the terms and subject to the conditions of this ordinance, to construct, install, maintain and use two (2) awnings projecting over the public right-of-way

adjacent to its premises known as 3219 West 111th Street. Said awnings at West 111th Street measure one (1) at sixteen (16) feet in length and two (2) feet in width for a total of thirty-two (32) square feet and one (1) at sixteen point five (16.5) feet in length and two (2) feet in width for a total of thirty-three (33) square feet. The location of said privilege shall be as shown on print(s) kept on file with the Department of Business Affairs and Consumer Protection and the Office of the City Clerk. Said privilege shall be constructed in accordance with plans and specifications approved by the Zoning Department -- Signs.

This grant of privilege in the public way shall be subject to the provisions of Section 10-28-015 and all other required provisions of the Municipal Code of Chicago.

The grantee shall pay to the City of Chicago as compensation for the privilege Number 1119411 herein granted the sum of One Hundred and no/100 Dollars ($100.00) per annum, in advance.

A 25% penalty will be added for payments received after due date.

The permit holder agrees to hold the City of Chicago harmless for any damage, relocation or replacement costs associated with damage, relocation or removal of private property caused by the City performing work in the public way.

Authority herein given and granted for a period of five (5) years from and after date of passage.

Cocoa & Company.

[O2015-6645]

Be It Ordained by the City Council of the City of Chicago:

SECTION 1. Permission and authority are hereby given and granted to Cocoa & Company, upon the terms and subject to the conditions of this ordinance, to construct, install, maintain and use one (1) awning projecting over the public right-of-way adjacent to its premises known as 1651 North Wells Street. Said awning at North Wells Street measures sixteen point seven five (16.75) feet in length and four point six seven (4.67) feet in width for a total of seventy-eight point two two (78.22) square feet. The location of said privilege shall be as shown on print(s) kept on file with the Department of Business Affairs and Consumer Protection and the Office of the City Clerk. Said privilege shall be constructed in accordance with plans and specifications approved by the Zoning Department -- Signs.

This grant of privilege in the public way shall be subject to the provisions of Section 10-28-015 and all other required provisions of the Municipal Code of Chicago.

The grantee shall pay to the City of Chicago as compensation for the privilege Number 1118559 herein granted the sum of Fifty and no/100 Dollars ($50.00) per annum, in advance.

A 25% penalty will be added for payments received after due date.

The permit holder agrees to hold the City of Chicago harmless for any damage, relocation or replacement costs associated with damage, relocation or removal of private property caused by the City performing work in the public way.

Authority herein given and granted for a period of five (5) years from and after date of passage.

El Encanto Michoacano.

[O2015-6702]

Be It Ordained by the City Council of the City of Chicago:

SECTION 1. Permission and authority are hereby given and granted to El Encanto Michoacano, upon the terms and subject to the conditions of this ordinance, to maintain and use, as now constructed, one (1) awning projecting over the public right-of-way adjacent to its premises known as 4228 West 26th Street. Said awning at West 26th Street measures twenty-four point four one (24.41) feet in length and two (2) feet in width for a total of forty-eight point eight two (48.82) square feet. The location of said privilege shall be as shown on print(s) kept on file with the Department of Business Affairs and Consumer Protection and the Office of the City Clerk. Said privilege shall be constructed in accordance with plans and specifications approved by the Zoning Department -- Signs.

This grant of privilege in the public way shall be subject to the provisions of Section 10-28-015 and all other required provisions of the Municipal Code of Chicago.

The grantee shall pay to the City of Chicago as compensation for the privilege Number 1120078 herein granted the sum of Fifty and no/100 Dollars ($50.00) per annum, in advance.

A 25% penalty will be added for payments received after due date.

The permit holder agrees to hold the City of Chicago harmless for any damage, relocation or replacement costs associated with damage, relocation or removal of private property caused by the City performing work in the public way.

Authority herein given and granted for a period of five (5) years from and after May 23, 2015.

Erie-Lasalle Body Shop On Kedzie.

[O2015-6686]

Be It Ordained by the City Council of the City of Chicago:

SECTION 1. Permission and authority are hereby given and granted to Erie-LaSalle Body Shop on Kedzie, upon the terms and subject to the conditions of this ordinance, to maintain and use, as now constructed, one (1) awning projecting over the public right-of-way adjacent to its premises known as 2440 South Kedzie Avenue. Said awning at South Kedzie Avenue measures eleven (11) feet in length and two (2) feet in width for a total of twenty-two (22) square feet. The location of said privilege shall be as shown on print(s) kept on file with the Department of Business Affairs and Consumer Protection and the Office of the City Clerk. Said privilege shall be constructed in accordance with plans and specifications approved by the Zoning Department -- Signs.

This grant of privilege in the public way shall be subject to the provisions of Section 10-28-015 and all other required provisions of the Municipal Code of Chicago.

The grantee shall pay to the City of Chicago as compensation for the privilege Number 1119957 herein granted the sum of Fifty and no/100 Dollars ($50.00) per annum, in advance.

A 25% penalty will be added for payments received after due date.

The permit holder agrees to hold the City of Chicago harmless for any damage, relocation or replacement costs associated with damage, relocation or removal of private property caused by the City performing work in the public way.

Authority herein given and granted for a period of five (5) years from and after date of passage.

Food Town.

[O2015-6666]

Be It Ordained by the City Council of the City of Chicago:

SECTION 1. Permission and authority are hereby given and granted to Food Town, upon

the terms and subject to the conditions of this ordinance, to maintain and use, as now constructed, one (1) awning projecting over the public right-of-way adjacent to its premises known as 935 East 79th Street. Said awning at East 79th Street measures fifty-three (53) feet in length and two point four (2.4) feet in width for a total of one hundred twenty-seven point two (127.2) square feet. The location of said privilege shall be as shown on print(s) kept on file with the Department of Business Affairs and Consumer Protection and the Office of the City Clerk. Said privilege shall be constructed in accordance with plans and specifications approved by the Zoning Department -- Signs.

This grant of privilege in the public way shall be subject to the provisions of Section 10-28-015 and all other required provisions of the Municipal Code of Chicago.

The grantee shall pay to the City of Chicago as compensation for the privilege Number 1120228 herein granted the sum of Seventy-eight and no/100 Dollars ($78.00) per annum, in advance.

A 25% penalty will be added for payments received after due date.

The permit holder agrees to hold the City of Chicago harmless for any damage, relocation or replacement costs associated with damage, relocation or removal of private property caused by the City performing work in the public way.

Authority herein given and granted for a period of five (5) years from and after December 13, 2014.

Formento's Nonna's.

[O2015-6740]

Be It Ordained by the City Council of the City of Chicago:

SECTION 1. Permission and authority are hereby given and granted to Formento's Nonna's, upon the terms and subject to the conditions of this ordinance, to construct, install, maintain and use four (4) awnings projecting over the public right-of-way adjacent to its premises known as 917 West Randolph Street. Said awnings at West Randolph Street measure three (3) at eighteen point zero eight (18.08) feet in length and eight (8) feet in width for a total of four hundred thirty-three point nine two (433.92) square feet and one (1) at five point one seven (5.17) feet in length and two point nine two (2.92) feet in width for a total of fifteen point one (15.1) square feet. The location of said privilege shall be as shown on print(s) kept on file with the Department of Business Affairs and Consumer Protection and the Office of the City Clerk. Said privilege shall be constructed in accordance with plans and specifications approved by the Zoning Department -- Signs.

This grant of privilege in the public way shall be subject to the provisions of Section 10-28-015 and all other required provisions of the Municipal Code of Chicago.

The grantee shall pay to the City of Chicago as compensation for the privilege Number 1116011 herein granted the sum of One Hundred Seventy-five and no/100 Dollars ($175.00) per annum, in advance.

A 25% penalty will be added for payments received after due date.

The permit holder agrees to hold the City of Chicago harmless for any damage, relocation or replacement costs associated with damage, relocation or removal of private property caused by the City performing work in the public way.

Authority herein given and granted for a period of five (5) years from and after date of passage.

Get Connected.

[O2015-6703]

Be It Ordained by the City Council of the City of Chicago:

SECTION 1. Permission and authority are hereby given and granted to Get Connected, upon the terms and subject to the conditions of this ordinance, to maintain and use, as now constructed, one (1) awning projecting over the public right-of-way adjacent to its premises known as 525 South Cicero Avenue. Said awning at South Cicero Avenue and West Harrison Street measures twenty-seven point eight three (27.83) feet in length and four (4) feet in width for a total of one hundred eleven point three two (111.32) square feet. The location of said privilege shall be as shown on print(s) kept on file with the Department of Business Affairs and Consumer Protection and the Office of the City Clerk. Said privilege shall be constructed in accordance with plans and specifications approved by the Zoning Department -- Signs.

This grant of privilege in the public way shall be subject to the provisions of Section 10-28-015 and all other required provisions of the Municipal Code of Chicago.

The grantee shall pay to the City of Chicago as compensation for the privilege Number 1120045 herein granted the sum of Fifty-two and 83/100 Dollars ($52.83) per annum, in advance.

A 25% penalty will be added for payments received after due date.

The permit holder agrees to hold the City of Chicago harmless for any damage, relocation or replacement costs associated with damage, relocation or removal of private property caused by the City performing work in the public way.

Authority herein given and granted for a period of five (5) years from and after June 11, 2013.

Godfather's Pizza.

[O2015-6841]

Be It Ordained by the City Council of the City of Chicago:

SECTION 1. Permission and authority are hereby given and granted to Godfather's Pizza, upon the terms and subject to the conditions of this ordinance, to maintain and use, as now constructed, three (3) awnings projecting over the public right-of-way adjacent to its premises known as 1265 West Wilson Avenue. Said awnings at West Wilson Avenue measure two (2) at fourteen point three three (14.33) feet in length and three (3) feet in width for a total of eighty-five point nine eight (85.98) square feet and one (1) at fourteen (14) feet in length and three (3) feet in width for a total of forty-two (42) square feet. The location of said privilege shall be as shown on print(s) kept on file with the Department of Business Affairs and Consumer Protection and the Office of the City Clerk. Said privilege shall be constructed in accordance with plans and specifications approved by the Zoning Department -- Signs.

This grant of privilege in the public way shall be subject to the provisions of Section 10-28-015 and all other required provisions of the Municipal Code of Chicago.

The grantee shall pay to the City of Chicago as compensation for the privilege Number 1119917 herein granted the sum of One Hundred Fifty and no/100 Dollars ($150.00) per annum, in advance.

A 25% penalty will be added for payments received after due date.

The permit holder agrees to hold the City of Chicago harmless for any damage, relocation or replacement costs associated with damage, relocation or removal of private property caused by the City performing work in the public way.

Authority herein given and granted for a period of five (5) years from and after May 23, 2015.

The Gray.

[O2015-6810]

Be It Ordained by the City Council of the City of Chicago:

SECTION 1. Permission and authority are hereby given and granted to The Gray, upon the terms and subject to the conditions of this ordinance, to construct, install, maintain and use fifteen (15) awnings projecting over the public right-of-way adjacent to its premises known as 39 South LaSalle Street. Said awnings at South LaSalle Street measure two (2) at eleven (11) feet in length and three (3) feet in width for a total of sixty-six (66) square feet and

two (2) at nine (9) feet in length and three (3) feet in width for a total of fifty-four (54) square feet. Said awnings at West Monroe Street measure four (4) at ten (10) feet in length and two point five (2.5) feet in width for a total of one hundred (100) square feet and seven (7) at eleven (11) feet in length and two point five (2.5) feet in width for a total of one hundred ninety-two point five (192.5) square feet. The location of said privilege shall be as shown on print(s) kept on file with the Department of Business Affairs and Consumer Protection and the Office of the City Clerk. Said privilege shall be constructed in accordance with plans and specifications approved by the Zoning Department -- Signs.

This grant of privilege in the public way shall be subject to the provisions of Section 10-28-015 and all other required provisions of the Municipal Code of Chicago.

The grantee shall pay to the City of Chicago as compensation for the privilege Number 1120201 herein granted the sum of One Hundred Seventy-five and no/100 Dollars ($175.00) per annum, in advance.

A 25% penalty will be added for payments received after due date.

The permit holder agrees to hold the City of Chicago harmless for any damage, relocation or replacement costs associated with damage, relocation or removal of private property caused by the City performing work in the public way.

Authority herein given and granted for a period of five (5) years from and after date of passage.

Gulliver's, Inc.

[O2015-6871]

Be It Ordained by the City Council of the City of Chicago:

SECTION 1. Permission and authority are hereby given and granted to Gulliver's, Inc., upon the terms and subject to the conditions of this ordinance, to maintain and use, as now constructed, one (1) awning projecting over the public right-of-way adjacent to its premises known as 2727 West Howard Street. Said awning at West Howard Street measures seventy-five (75) feet in length and seven (7) feet in width for a total of five hundred twenty-five (525) square feet. The location of said privilege shall be as shown on print(s) kept on file with the Department of Business Affairs and Consumer Protection and the Office of the City Clerk. Said privilege shall be constructed in accordance with plans and specifications approved by the Zoning Department -- Signs.

This grant of privilege in the public way shall be subject to the provisions of Section 10-28-015 and all other required provisions of the Municipal Code of Chicago.

The grantee shall pay to the City of Chicago as compensation for the privilege Number 1119791 herein granted the sum of One Hundred and no/100 Dollars ($100.00) per annum, in advance.

A 25% penalty will be added for payments received after due date.

The permit holder agrees to hold the City of Chicago harmless for any damage, relocation or replacement costs associated with damage, relocation or removal of private property caused by the City performing work in the public way.

Authority herein given and granted for a period of five (5) years from and after September 14, 2014.

Havlan & West.

[O2015-6753]

Be It Ordained by the City Council of the City of Chicago:

SECTION 1. Permission and authority are hereby given and granted to Havlan & West, upon the terms and subject to the conditions of this ordinance, to construct, install, maintain and use one (1) awning projecting over the public right-of-way adjacent to its premises known as 1870 North Damen Avenue. Said awning at North Damen Avenue measures thirteen (13) feet in length and one point five (1.5) feet in width for a total of nineteen point five (19.5) square feet. The location of said privilege shall be as shown on print(s) kept on file with the Department of Business Affairs and Consumer Protection and the Office of the City Clerk. Said privilege shall be constructed in accordance with plans and specifications approved by the Zoning Department -- Signs.

This grant of privilege in the public way shall be subject to the provisions of Section 10-28-015 and all other required provisions of the Municipal Code of Chicago.

The grantee shall pay to the City of Chicago as compensation for the privilege Number 1119386 herein granted the sum of Fifty and no/100 Dollars ($50.00) per annum, in advance.

A 25% penalty will be added for payments received after due date.

The permit holder agrees to hold the City of Chicago harmless for any damage, relocation or replacement costs associated with damage, relocation or removal of private property caused by the City performing work in the public way.

Authority herein given and granted for a period of five (5) years from and after date of passage.

Jad Fast Food.

[O2015-6656]

Be It Ordained by the City Council of the City of Chicago:

SECTION 1. Permission and authority are hereby given and granted to Jad Fast Food, upon the terms and subject to the conditions of this ordinance, to maintain and use, as now constructed, one (1) awning projecting over the public right-of-way adjacent to its premises known as 6645 South Halsted Street. Said awning at South Halsted Street measures twenty-two (22) feet in length and two (2) feet in width for a total of forty-four (44) square feet. The location of said privilege shall be as shown on print(s) kept on file with the Department of Business Affairs and Consumer Protection and the Office of the City Clerk. Said privilege shall be constructed in accordance with plans and specifications approved by the Zoning Department -- Signs.

This grant of privilege in the public way shall be subject to the provisions of Section 10-28-015 and all other required provisions of the Municipal Code of Chicago.

The grantee shall pay to the City of Chicago as compensation for the privilege Number 1120130 herein granted the sum of Fifty and no/100 Dollars ($50.00) per annum, in advance.

A 25% penalty will be added for payments received after due date.

The permit holder agrees to hold the City of Chicago harmless for any damage, relocation or replacement costs associated with damage, relocation or removal of private property caused by the City performing work in the public way.

Authority herein given and granted for a period of five (5) years from and after May 9, 2015.

Jamba Juice.

[O2015-6828]

Be It Ordained by the City Council of the City of Chicago:

SECTION 1. Permission and authority are hereby given and granted to Jamba Juice, upon

the terms and subject to the conditions of this ordinance, to maintain and use, as now constructed, three (3) awnings projecting over the public right-of-way adjacent to its premises known as 920 West Belmont Avenue. Said awnings at West Belmont Avenue measure one (1) at eight (8) feet in length and two point two five (2.25) feet in width for a total of eighteen (18) square feet, one (1) at eight (8) feet in length and two point two five (2.25) feet in width for a total of eighteen (18) square feet and one (1) at ten (10) feet in length and two point two five (2.25) feet in width for a total of twenty-two point five (22.5) square feet. The location of said privilege shall be as shown on print(s) kept on file with the Department of Business Affairs and Consumer Protection and the Office of the City Clerk. Said privilege shall be constructed in accordance with plans and specifications approved by the Zoning Department -- Signs.

This grant of privilege in the public way shall be subject to the provisions of Section 10-28-015 and all other required provisions of the Municipal Code of Chicago.

The grantee shall pay to the City of Chicago as compensation for the privilege Number 1120039 herein granted the sum of One Hundred Fifty and no/100 Dollars ($150.00) per annum, in advance.

A 25% penalty will be added for payments received after due date.

The permit holder agrees to hold the City of Chicago harmless for any damage, relocation or replacement costs associated with damage, relocation or removal of private property caused by the City performing work in the public way.

Authority herein given and granted for a period of five (5) years from and after May 13, 2014.

Jewell Events Catering.

[O2015-6741]

Be It Ordained by the City Council of the City of Chicago:

SECTION 1. Permission and authority are hereby given and granted to Jewell Events Catering, upon the terms and subject to the conditions of this ordinance, to maintain and use, as now constructed, one (1) awning projecting over the public right-of-way adjacent to its premises known as 424 North Wood Street. Said awning at North Wood Street measures ten point three three (10.33) feet in length and three (3) feet in width for a total of thirty point nine nine (30.99) square feet. The location of said privilege shall be as shown on print(s) kept on file with the Department of Business Affairs and Consumer Protection and the Office of the City Clerk. Said privilege shall be constructed in accordance with plans and specifications approved by the Zoning Department -- Signs.

This grant of privilege in the public way shall be subject to the provisions of Section 10-28-015 and all other required provisions of the Municipal Code of Chicago.

The grantee shall pay to the City of Chicago as compensation for the privilege Number 1119868 herein granted the sum of Fifty and no/100 Dollars ($50.00) per annum, in advance.

A 25% penalty will be added for payments received after due date.

The permit holder agrees to hold the City of Chicago harmless for any damage, relocation or replacement costs associated with damage, relocation or removal of private property caused by the City performing work in the public way.

Authority herein given and granted for a period of five (5) years from and after May 23, 2015.

Judi's Sports Bar & Grill.

[O2015-6669]

Be It Ordained by the City Council of the City of Chicago:

SECTION 1. Permission and authority are hereby given and granted to Judi's Sports Bar & Grill, upon the terms and subject to the conditions of this ordinance, to maintain and use, as now constructed, one (1) awning projecting over the public right-of-way adjacent to its premises known as 512 East 103rd Street. Said awning at East 103rd Street measures twenty-five (25) feet in length and two (2) feet in width for a total of fifty (50) square feet. The location of said privilege shall be as shown on print(s) kept on file with the Department of Business Affairs and Consumer Protection and the Office of the City Clerk. Said privilege shall be constructed in accordance with plans and specifications approved by the Zoning Department -- Signs.

This grant of privilege in the public way shall be subject to the provisions of Section 10-28-015 and all other required provisions of the Municipal Code of Chicago.

The grantee shall pay to the City of Chicago as compensation for the privilege Number 1120084 herein granted the sum of Fifty and no/100 Dollars ($50.00) per annum, in advance.

A 25% penalty will be added for payments received after due date.

The permit holder agrees to hold the City of Chicago harmless for any damage, relocation or replacement costs associated with damage, relocation or removal of private property caused by the City performing work in the public way.

Authority herein given and granted for a period of five (5) years from and after May 9, 2015.

Kenwood Realty Group, Inc.

[O2015-6660]

Be It Ordained by the City Council of the City of Chicago:

SECTION 1. Permission and authority are hereby given and granted to Kenwood Realty Group, Inc., upon the terms and subject to the conditions of this ordinance, to maintain and use, as now constructed, one (1) awning projecting over the public right-of-way adjacent to its premises known as 645 East 75th Street. Said awning at East 75th Street measures twenty-two (22) feet in length and two (2) feet in width for a total of forty-four (44) square feet. The location of said privilege shall be as shown on print(s) kept on file with the Department of Business Affairs and Consumer Protection and the Office of the City Clerk. Said privilege shall be constructed in accordance with plans and specifications approved by the Zoning Department -- Signs.

This grant of privilege in the public way shall be subject to the provisions of Section 10-28-015 and all other required provisions of the Municipal Code of Chicago.

The grantee shall pay to the City of Chicago as compensation for the privilege Number 1119832 herein granted the sum of Fifty and no/100 Dollars ($50.00) per annum, in advance.

A 25% penalty will be added for payments received after due date.

The permit holder agrees to hold the City of Chicago harmless for any damage, relocation or replacement costs associated with damage, relocation or removal of private property caused by the City performing work in the public way.

Authority herein given and granted for a period of five (5) years from and after May 9, 2015.

Las Tablas.

[O2015-6832]

Be It Ordained by the City Council of the City of Chicago:

SECTION 1. Permission and authority are hereby given and granted to Las Tablas, upon

the terms and subject to the conditions of this ordinance, to maintain and use, as now constructed, seven (7) awnings projecting over the public right-of-way adjacent to its premises known as 4920 West Irving Park Road. Said awnings at North Laporte Avenue measure one (1) at eight point seven (8.7) feet in length and one point five (1.5) feet in width for a total of thirteen point zero five (13.05) square feet and one (1) at seven point seven (7.7) feet in length and one point five (1.5) feet in width for a total of eleven point five five (11.55) square feet. Said awnings at West Irving Park Road measure one (1) at nine point four (9.4) feet in length and one point five (1.5) feet in width for a total of fourteen point one (14.1) square feet, two (2) at seven point three (7.3) feet in length and one point five (1.5) feet in width for a total of twenty-one point nine (21.9) square feet, one (1) at thirteen point eight (13.8) feet in length and one point five (1.5) feet in width for a total of twenty point seven (20.7) square feet and one (1) at four point five (4.5) feet in length and one point five (1.5) feet in width for a total of six point seven five (6.75) square feet. The location of said privilege shall be as shown on print(s) kept on file with the Department of Business Affairs and Consumer Protection and the Office of the City Clerk. Said privilege shall be constructed in accordance with plans and specifications approved by the Zoning Department -- Signs.

This grant of privilege in the public way shall be subject to the provisions of Section 10-28-015 and all other required provisions of the Municipal Code of Chicago.

The grantee shall pay to the City of Chicago as compensation for the privilege Number 1119802 herein granted the sum of One Hundred Seventy-five and no/100 Dollars ($175.00) per annum, in advance.

A 25% penalty will be added for payments received after due date.

The permit holder agrees to hold the City of Chicago harmless for any damage, relocation or replacement costs associated with damage, relocation or removal of private property caused by the City performing work in the public way.

Authority herein given and granted for a period of five (5) years from and after March 14, 2015.

Lawrence House Pharmacy.

[O2015-6839]

Be It Ordained by the City Council of the City of Chicago:

SECTION 1. Permission and authority are hereby given and granted to Lawrence House Pharmacy, upon the terms and subject to the conditions of this ordinance, to construct, install, maintain and use four (4) awnings projecting over the public right-of-way adjacent to its premises known as 4750 North Sheridan Road. Said awnings at North Sheridan Road measure one (1) at twelve (12) feet in length and three point three three (3.33) feet in width for a total of thirty-nine point nine six (39.96) square feet, one (1) at thirteen (13) feet in length

and three point three three (3.33) feet in width for a total of forty-three point two nine (43.29) square feet, one (1) at sixteen (16) feet in length and three point three three (3.33) feet in width for a total of fifty-three point two eight (53.28) square feet and one (1) at seventeen (17) feet in length and three point three three (3.33) feet in width for a total of fifty-six point six one (56.61) square feet. The location of said privilege shall be as shown on print(s) kept on file with the Department of Business Affairs and Consumer Protection and the Office of the City Clerk. Said privilege shall be constructed in accordance with plans and specifications approved by the Zoning Department -- Signs.

This grant of privilege in the public way shall be subject to the provisions of Section 10-28-015 and all other required provisions of the Municipal Code of Chicago.

The grantee shall pay to the City of Chicago as compensation for the privilege Number 1118320 herein granted the sum of One Hundred Seventy-five and no/100 Dollars ($175.00) per annum, in advance.

A 25% penalty will be added for payments received after due date.

The permit holder agrees to hold the City of Chicago harmless for any damage, relocation or replacement costs associated with damage, relocation or removal of private property caused by the City performing work in the public way.

Authority herein given and granted for a period of five (5) years from and after date of passage.

Los Primos Grocery.

[O2015-6765]

Be It Ordained by the City Council of the City of Chicago:

SECTION 1. Permission and authority are hereby given and granted to Los Primos Grocery, upon the terms and subject to the conditions of this ordinance, to maintain and use, as now constructed, one (1) awning projecting over the public right-of-way adjacent to its premises known as 3249 West Montrose Avenue. Said awning at West Montrose Avenue measures twenty-nine (29) feet in length and two (2) feet in width for a total of fifty-eight (58) square feet. The location of said privilege shall be as shown on print(s) kept on file with the Department of Business Affairs and Consumer Protection and the Office of the City Clerk. Said privilege shall be constructed in accordance with plans and specifications approved by the Zoning Department -- Signs.

This grant of privilege in the public way shall be subject to the provisions of Section 10-28-015 and all other required provisions of the Municipal Code of Chicago.

The grantee shall pay to the City of Chicago as compensation for the privilege Number 1109661 herein granted the sum of Fifty-four and no/100 Dollars ($54.00) per annum, in advance.

A 25% penalty will be added for payments received after due date.

The permit holder agrees to hold the City of Chicago harmless for any damage, relocation or replacement costs associated with damage, relocation or removal of private property caused by the City performing work in the public way.

Authority herein given and granted for a period of five (5) years from and after date of passage.

Mastro's Steakhouse.

[O2015-6811]

Be It Ordained by the City Council of the City of Chicago:

SECTION 1. Permission and authority are hereby given and granted to Mastro's Steakhouse, upon the terms and subject to the conditions of this ordinance, to maintain and use, as now constructed, four (4) awnings projecting over the public right-of-way adjacent to its premises known as 520 North Dearborn Street. Said awnings at North Dearborn Street measure one (1) at twenty-seven (27) feet in length and five (5) feet in width for a total of one hundred thirty-five (135) square feet, one (1) at thirty-four (34) feet in length and five (5) feet in width for a total of one hundred seventy (170) square feet, one (1) at thirty-seven point five (37.5) feet in length and five (5) feet in width for a total of one hundred eighty-seven point five (187.5) square feet and one (1) at thirteen (13) feet in length and five (5) feet in width for a total of sixty-five (65) square feet. The location of said privilege shall be as shown on print(s) kept on file with the Department of Business Affairs and Consumer Protection and the Office of the City Clerk. Said privilege shall be constructed in accordance with plans and specifications approved by the Zoning Department -- Signs.

This grant of privilege in the public way shall be subject to the provisions of Section 10-28-015 and all other required provisions of the Municipal Code of Chicago.

The grantee shall pay to the City of Chicago as compensation for the privilege Number 1120160 herein granted the sum of One Hundred Seventy-five and no/100 Dollars ($175.00) per annum, in advance.

A 25% penalty will be added for payments received after due date.

The permit holder agrees to hold the City of Chicago harmless for any damage, relocation or replacement costs associated with damage, relocation or removal of private property caused by the City performing work in the public way.

Authority herein given and granted for a period of five (5) years from and after September 8, 2015.

Mayan Sol Restaurant.

[O2015-6769]

Be It Ordained by the City Council of the City of Chicago:

SECTION 1. Permission and authority are hereby given and granted to Mayan Sol Restaurant, upon the terms and subject to the conditions of this ordinance, to maintain and use, as now constructed, five (5) awnings projecting over the public right-of-way adjacent to its premises known as 3830 West Lawrence Avenue. Said awning at West Lawrence Avenue measures one (1) at nineteen (19) feet in length and three (3) feet in width for a total of fifty-seven (57) square feet. Said awning at West Lawrence Avenue measures one (1) at eleven (11) feet in length and three (3) feet in width for a total of thirty-three (33) square feet. Said awning at North Avers Avenue measures one (1) at six (6) feet in length and three (3) feet in width for a total of eighteen (18) square feet. Said awning at North Avers Avenue measures one (1) at six (6) feet in length and three (3) feet in width for a total of eighteen (18) square feet. Said awning at North Avers Avenue measures one (1) at six (6) feet in length and three (3) feet in width for a total of eighteen (18) square feet. The location of said privilege shall be as shown on print(s) kept on file with the Department of Business Affairs and Consumer Protection and the Office of the City Clerk. Said privilege shall be constructed in accordance with plans and specifications approved by the Zoning Department -- Signs.

This grant of privilege in the public way shall be subject to the provisions of Section 10-28-015 and all other required provisions of the Municipal Code of Chicago.

The grantee shall pay to the City of Chicago as compensation for the privilege Number 1120041 herein granted the sum of One Hundred Seventy-five and no/100 Dollars ($175.00) per annum, in advance.

A 25% penalty will be added for payments received after due date.

The permit holder agrees to hold the City of Chicago harmless for any damage, relocation or replacement costs associated with damage, relocation or removal of private property caused by the City performing work in the public way.

Authority herein given and granted for a period of five (5) years from and after February 7, 2015.

Mr. C's Midway Bar, Inc.

[O2015-6687]

Be It Ordained by the City Council of the City of Chicago:

SECTION 1. Permission and authority are hereby given and granted to Mr. C's Midway Bar, Inc., upon the terms and subject to the conditions of this ordinance, to maintain and use, as now constructed, one (1) awning projecting over the public right-of-way adjacent to its premises known as 4654 West 63rd Street. Said awning at West 63rd Street measures four point five eight (4.58) feet in length and three point four two (3.42) feet in width for a total of fifteen point six six (15.66) square feet. The location of said privilege shall be as shown on print(s) kept on file with the Department of Business Affairs and Consumer Protection and the Office of the City Clerk. Said privilege shall be constructed in accordance with plans and specifications approved by the Zoning Department -- Signs.

This grant of privilege in the public way shall be subject to the provisions of Section 10-28-015 and all other required provisions of the Municipal Code of Chicago.

The grantee shall pay to the City of Chicago as compensation for the privilege Number 1119888 herein granted the sum of Fifty and no/100 Dollars ($50.00) per annum, in advance.

A 25% penalty will be added for payments received after due date.

The permit holder agrees to hold the City of Chicago harmless for any damage, relocation or replacement costs associated with damage, relocation or removal of private property caused by the City performing work in the public way.

Authority herein given and granted for a period of five (5) years from and after September 10, 2013.

Neil's Food.

[O2015-6690]

Be It Ordained by the City Council of the City of Chicago:

SECTION 1. Permission and authority are hereby given and granted to Neil's Food, upon

the terms and subject to the conditions of this ordinance, to maintain and use, as now constructed, one (1) awning projecting over the public right-of-way adjacent to its premises known as 7749 South Halsted Street. Said awning at South Halsted Street measures twenty-one point four two (21.42) feet in length and three point two five (3.25) feet in width for a total of sixty-nine point six two (69.62) square feet. The location of said privilege shall be as shown on print(s) kept on file with the Department of Business Affairs and Consumer Protection and the Office of the City Clerk. Said privilege shall be constructed in accordance with plans and specifications approved by the Zoning Department -- Signs.

This grant of privilege in the public way shall be subject to the provisions of Section 10-28-015 and all other required provisions of the Municipal Code of Chicago.

The grantee shall pay to the City of Chicago as compensation for the privilege Number 1119909 herein granted the sum of Fifty and no/100 Dollars ($50.00) per annum, in advance.

A 25% penalty will be added for payments received after due date.

The permit holder agrees to hold the City of Chicago harmless for any damage, relocation or replacement costs associated with damage, relocation or removal of private property caused by the City performing work in the public way.

Authority herein given and granted for a period of five (5) years from and after May 12, 2015.

North Clybourn Group, Inc.

[O2015-6755]

Be It Ordained by the City Council of the City of Chicago:

SECTION 1. Permission and authority are hereby given and granted to North Clybourn Group, Inc., upon the terms and subject to the conditions of this ordinance, to maintain and use, as now constructed, three (3) awnings projecting over the public right-of-way adjacent to its premises known as 2324 West North Avenue. Said awning at West North Avenue measures one (1) at sixteen point five (16.5) feet in length and two (2) feet in width for a total of thirty-three (33) square feet. Said awnings at North Claremont Avenue measure one (1) at six point four two (6.42) feet in length and two (2) feet in width for a total of twelve point eight four (12.84) square feet and one (1) at ten (10) feet in length and two (2) feet in width for a total of twenty (20) square feet. The location of said privilege shall be as shown on print(s) kept on file with the Department of Business Affairs and Consumer Protection and the Office of the City Clerk. Said privilege shall be constructed in accordance with plans and specifications approved by the Zoning Department -- Signs.

This grant of privilege in the public way shall be subject to the provisions of Section 10-28-015 and all other required provisions of the Municipal Code of Chicago.

The grantee shall pay to the City of Chicago as compensation for the privilege Number 1120101 herein granted the sum of One Hundred Fifty and no/100 Dollars ($150.00) per annum, in advance.

A 25% penalty will be added for payments received after due date.

The permit holder agrees to hold the City of Chicago harmless for any damage, relocation or replacement costs associated with damage, relocation or removal of private property caused by the City performing work in the public way.

Authority herein given and granted for a period of five (5) years from and after date of passage.

Nubian Nation.

[O2015-6662]

Be It Ordained by the City Council of the City of Chicago:

SECTION 1. Permission and authority are hereby given and granted to Nubian Nation, upon the terms and subject to the conditions of this ordinance, to maintain and use, as now constructed, one (1) awning projecting over the public right-of-way adjacent to its premises known as 7525 South Vincennes Avenue. Said awning at South Vincennes Avenue measures thirty-six (36) feet in length and six point six seven (6.67) feet in width for a total of two hundred forty point one two (240.12) square feet. The location of said privilege shall be as shown on print(s) kept on file with the Department of Business Affairs and Consumer Protection and the Office of the City Clerk. Said privilege shall be constructed in accordance with plans and specifications approved by the Zoning Department -- Signs.

This grant of privilege in the public way shall be subject to the provisions of Section 10-28-015 and all other required provisions of the Municipal Code of Chicago.

The grantee shall pay to the City of Chicago as compensation for the privilege Number 1120023 herein granted the sum of Sixty-one and no/100 Dollars ($61.00) per annum, in advance.

A 25% penalty will be added for payments received after due date.

The permit holder agrees to hold the City of Chicago harmless for any damage, relocation or replacement costs associated with damage, relocation or removal of private property caused by the City performing work in the public way.

Authority herein given and granted for a period of five (5) years from and after October 8, 2013.

Papa John's Pizza.

[O2015-6865]

Be It Ordained by the City Council of the City of Chicago:

SECTION 1. Permission and authority are hereby given and granted to Papa John's Pizza, upon the terms and subject to the conditions of this ordinance, to construct, install, maintain and use two (2) awnings projecting over the public right-of-way adjacent to its premises known as 5359 North Broadway. Said awning at West Balmoral Avenue measures one (1) at twenty-three point zero eight (23.08) feet in length and four point one seven (4.17) feet in width for a total of ninety-six point two four (96.24) square feet. Said awning at North Broadway measures one (1) at eighteen point five (18.5) feet in length and four point one seven (4.17) feet in width for a total of seventy- seven point one five (77.15) square feet. The location of said privilege shall be as shown on print(s) kept on file with the Department of Business Affairs and Consumer Protection and the Office of the City Clerk. Said privilege shall be constructed in accordance with plans and specifications approved by the Zoning Department -- Signs.

This grant of privilege in the public way shall be subject to the provisions of Section 10-28-015 and all other required provisions of the Municipal Code of Chicago.

The grantee shall pay to the City of Chicago as compensation for the privilege Number 1102371 herein granted the sum of One Hundred and no/100 Dollars ($100.00) per annum, in advance.

A 25% penalty will be added for payments received after due date.

The permit holder agrees to hold the City of Chicago harmless for any damage, relocation or replacement costs associated with damage, relocation or removal of private property caused by the City performing work in the public way.

Authority herein given and granted for a period of five (5) years from and after date of passage.

Plump Chicago Upscale/Resale & Floral Boutique.

[O2015-6649]

Be It Ordained by the City Council of the City of Chicago:

SECTION 1. Permission and authority are hereby given and granted to Plump Chicago Upscale/Resale & Floral Boutique, upon the terms and subject to the conditions of this ordinance, to construct, install, maintain and use one (1) awning projecting over the public right-of-way adjacent to its premises known as 411 East Oakwood Boulevard. Said awning at East Oakwood Boulevard measures eight (8) feet in length and two (2) feet in width for a total of sixteen (16) square feet. The location of said privilege shall be as shown on print(s) kept on file with the Department of Business Affairs and Consumer Protection and the Office of the City Clerk. Said privilege shall be constructed in accordance with plans and specifications approved by the Zoning Department -- Signs.

This grant of privilege in the public way shall be subject to the provisions of Section 10-28-015 and all other required provisions of the Municipal Code of Chicago.

The grantee shall pay to the City of Chicago as compensation for the privilege Number 1117219 herein granted the sum of Fifty and no/100 Dollars ($50.00) per annum, in advance.

A 25% penalty will be added for payments received after due date.

The permit holder agrees to hold the City of Chicago harmless for any damage, relocation or replacement costs associated with damage, relocation or removal of private property caused by the City performing work in the public way.

Authority herein given and granted for a period of five (5) years from and after date of passage.

Quick Stop Pantry.

[O2015-6868]

Be It Ordained by the City Council of the City of Chicago:

SECTION 1. Permission and authority are hereby given and granted to Quick Stop Pantry, upon the terms and subject to the conditions of this ordinance, to maintain and use, as now constructed, one (1) awning projecting over the public right-of-way adjacent to its premises known as 5357 North Clark Street. Said awning at North Clark Street and West Balmoral Avenue measures thirty-nine (39) feet in length and two (2) feet in width for a total of seventy-eight (78) square feet. The location of said privilege shall be as shown on print(s)

kept on file with the Department of Business Affairs and Consumer Protection and the Office of the City Clerk. Said privilege shall be constructed in accordance with plans and specifications approved by the Zoning Department -- Signs.

This grant of privilege in the public way shall be subject to the provisions of Section 10-28-015 and all other required provisions of the Municipal Code of Chicago.

The grantee shall pay to the City of Chicago as compensation for the privilege Number 1119806 herein granted the sum of Sixty-four and no/100 Dollars ($64.00) per annum, in advance.

A 25% penalty will be added for payments received after due date.

The permit holder agrees to hold the City of Chicago harmless for any damage, relocation or replacement costs associated with damage, relocation or removal of private property caused by the City performing work in the public way.

Authority herein given and granted for a period of five (5) years from and after July 28, 2015.

Rainbow Flowers.

[O2015-6830]

Be It Ordained by the City Council of the City of Chicago:

SECTION 1. Permission and authority are hereby given and granted to Rainbow Flowers, upon the terms and subject to the conditions of this ordinance, to maintain and use, as now constructed, one (1) awning projecting over the public right-of-way adjacent to its premises known as 2917 North Broadway. Said awning at North Broadway measures thirteen (13) feet in length and two (2) feet in width for a total of twenty-six (26) square feet. The location of said privilege shall be as shown on print(s) kept on file with the Department of Business Affairs and Consumer Protection and the Office of the City Clerk. Said privilege shall be constructed in accordance with plans and specifications approved by the Zoning Department -- Signs.

This grant of privilege in the public way shall be subject to the provisions of Section 10-28-015 and all other required provisions of the Municipal Code of Chicago.

The grantee shall pay to the City of Chicago as compensation for the privilege Number 1113573 herein granted the sum of Fifty and no/100 Dollars ($50.00) per annum, in advance.

A 25% penalty will be added for payments received after due date.

The permit holder agrees to hold the City of Chicago harmless for any damage, relocation or replacement costs associated with damage, relocation or removal of private property caused by the City performing work in the public way.

Authority herein given and granted for a period of five (5) years from and after date of passage.

Retro Cafe Restaurant.

[O2015-6744]

Be It Ordained by the City Council of the City of Chicago:

SECTION 1. Permission and authority are hereby given and granted to Retro Cafe Restaurant, upon the terms and subject to the conditions of this ordinance, to maintain and use, as now constructed, one (1) awning projecting over the public right-of-way adjacent to its premises known as 3246 North Central Avenue. Said awning at North Central Avenue measures twenty-five (25) feet in length and four (4) feet in width for a total of one hundred (100) square feet. The location of said privilege shall be as shown on print(s) kept on file with the Department of Business Affairs and Consumer Protection and the Office of the City Clerk. Said privilege shall be constructed in accordance with plans and specifications approved by the Zoning Department -- Signs.

This grant of privilege in the public way shall be subject to the provisions of Section 10-28-015 and all other required provisions of the Municipal Code of Chicago.

The grantee shall pay to the City of Chicago as compensation for the privilege Number 1120213 herein granted the sum of Fifty and no/100 Dollars ($50.00) per annum, in advance.

A 25% penalty will be added for payments received after due date.

The permit holder agrees to hold the City of Chicago harmless for any damage, relocation or replacement costs associated with damage, relocation or removal of private property caused by the City performing work in the public way.

Authority herein given and granted for a period of five (5) years from and after April 22, 2014.

Richmond Food & Liquors.

[O2015-6689]

Be It Ordained by the City Council of the City of Chicago:

SECTION 1. Permission and authority are hereby given and granted to Richmond Food & Liquors, upon the terms and subject to the conditions of this ordinance, to construct, install, maintain and use one (1) awning projecting over the public right-of-way adjacent to its premises known as 2941 West 59th Street. Said awning at West 59th Street measures twenty-three (23) feet in length and two (2) feet in width for a total of forty-six (46) square feet. The location of said privilege shall be as shown on print(s) kept on file with the Department of Business Affairs and Consumer Protection and the Office of the City Clerk. Said privilege shall be constructed in accordance with plans and specifications approved by the Zoning Department -- Signs.

This grant of privilege in the public way shall be subject to the provisions of Section 10-28-015 and all other required provisions of the Municipal Code of Chicago.

The grantee shall pay to the City of Chicago as compensation for the privilege Number 1119412 herein granted the sum of Fifty and no/100 Dollars ($50.00) per annum, in advance.

A 25% penalty will be added for payments received after due date.

The permit holder agrees to hold the City of Chicago harmless for any damage, relocation or replacement costs associated with damage, relocation or removal of private property caused by the City performing work in the public way.

Authority herein given and granted for a period of five (5) years from and after date of passage.

River North Limited Partnership No. 2.

[O2015-6813]

Be It Ordained by the City Council of the City of Chicago:

SECTION 1. Permission and authority are hereby given and granted to River North Limited Partnership Number 2, upon the terms and subject to the conditions of this ordinance, to maintain and use, as now constructed, one (1) awning projecting over the public right-of-way adjacent to its premises known as 222 West Hubbard Street. Said awning at West Hubbard Street measures eleven point one seven (11.17) feet in length and three (3) feet in width for

a total of thirty-three point five one (33.51) square feet. The location of said privilege shall be as shown on print(s) kept on file with the Department of Business Affairs and Consumer Protection and the Office of the City Clerk. Said privilege shall be constructed in accordance with plans and specifications approved by the Zoning Department -- Signs.

This grant of privilege in the public way shall be subject to the provisions of Section 10-28-015 and all other required provisions of the Municipal Code of Chicago.

The grantee shall pay to the City of Chicago as compensation for the privilege Number 1119855 herein granted the sum of Fifty and no/100 Dollars ($50.00) per annum, in advance.

A 25% penalty will be added for payments received after due date.

The permit holder agrees to hold the City of Chicago harmless for any damage, relocation or replacement costs associated with damage, relocation or removal of private property caused by the City performing work in the public way.

Authority herein given and granted for a period of five (5) years from and after July 28, 2015.

Roditys Restaurant.

[O2015-6743]

Be It Ordained by the City Council of the City of Chicago:

SECTION 1. Permission and authority are hereby given and granted to Roditys Restaurant, upon the terms and subject to the conditions of this ordinance, to maintain and use, as now constructed, one (1) awning projecting over the public right-of-way adjacent to its premises known as 222 South Halsted Street. Said awning at South Halsted Street measures nine (9) feet in length and nine (9) feet in width for a total of eighty-one (81) square feet The location of said privilege shall be as shown on print(s) kept on file with the Department of Business Affairs and Consumer Protection and the Office of the City Clerk. Said privilege shall be constructed in accordance with plans and specifications approved by the Zoning Department -- Signs.

This grant of privilege in the public way shall be subject to the provisions of Section 10-28-015 and all other required provisions of the Municipal Code of Chicago.

The grantee shall pay to the City of Chicago as compensation for the privilege Number 1120089 herein granted the sum of Fifty and no/100 Dollars ($50.00) per annum, in advance.

A 25% penalty will be added for payments received after due date.

The permit holder agrees to hold the City of Chicago harmless for any damage, relocation or replacement costs associated with damage, relocation or removal of private property caused by the City performing work in the public way.

Authority herein given and granted for a period of five (5) years from and after September 9, 2015.

Salon Elan Vital.

[O2015-6847]

Be It Ordained by the City Council of the City of Chicago:

SECTION 1. Permission and authority are hereby given and granted to Salon Elan Vital, upon the terms and subject to the conditions of this ordinance, to construct, install, maintain and use one (1) awning projecting over the public right-of-way adjacent to its premises known as 4737 North Damen Avenue. Said awning at North Damen Avenue measures twelve point five eight (12.58) feet in length and one point five (1.5) feet in width for a total of eighteen point eight seven (18.87) square feet. The location of said privilege shall be as shown on print(s) kept on file with the Department of Business Affairs and Consumer Protection and the Office of the City Clerk. Said privilege shall be constructed in accordance with plans and specifications approved by the Zoning Department -- Signs.

This grant of privilege in the public way shall be subject to the provisions of Section 10-28-015 and all other required provisions of the Municipal Code of Chicago.

The grantee shall pay to the City of Chicago as compensation for the privilege Number 1119445 herein granted the sum of Fifty and no/100 Dollars ($50.00) per annum, in advance.

A 25% penalty will be added for payments received after due date.

The permit holder agrees to hold the City of Chicago harmless for any damage, relocation or replacement costs associated with damage, relocation or removal of private property caused by the City performing work in the public way.

Authority herein given and granted for a period of five (5) years from and after date of passage.

Saratoga USA.

[O2015-6849]

Be It Ordained by the City Council of the City of Chicago:

SECTION 1. Permission and authority are hereby given and granted to Saratoga USA, upon the terms and subject to the conditions of this ordinance, to maintain and use, as now constructed, seven (7) awnings projecting over the public right-of-way adjacent to its premises known as 4422 North Clark Street. Said awnings at North Clark Street measure one (1) at twelve point one seven (12.17) feet in length and two (2) feet in width for a total of twenty-four point three four (24.34) square feet, two (2) at seven point one seven (7.17) feet in length and two (2) feet in width for a total of twenty-eight point six eight (28.68) square feet, one (1) at fourteen point one seven (14.17) feet in length and two (2) feet in width for a total of twenty-eight point three four (28.34) square feet, one (1) at fourteen (14) feet in length and two (2) feet in width for a total of twenty-eight (28) square feet and two (2) at six point six seven (6.67) feet in length and two (2) feet in width for a total of twenty-six point six eight (26.68) square feet. The location of said privilege shall be as shown on print(s) kept on file with the Department of Business Affairs and Consumer Protection and the Office of the City Clerk. Said privilege shall be constructed in accordance with plans and specifications approved by the Zoning Department -- Signs.

This grant of privilege in the public way shall be subject to the provisions of Section 10-28-015 and all other required provisions of the Municipal Code of Chicago.

The grantee shall pay to the City of Chicago as compensation for the privilege Number 1103348 herein granted the sum of One Hundred Seventy-five and no/100 Dollars ($175.00) per annum, in advance.

A 25% penalty will be added for payments received after due date.

The permit holder agrees to hold the City of Chicago harmless for any damage, relocation or replacement costs associated with damage, relocation or removal of private property caused by the City performing work in the public way.

Authority herein given and granted for a period of five (5) years from and after date of passage.

Scott Enterprise.

[O2015-6670]

Be It Ordained by the City Council of the City of Chicago:

SECTION 1. Permission and authority are hereby given and granted to Scott Enterprise,

upon the terms and subject to the conditions of this ordinance, to maintain and use, as now constructed, one (1) awning projecting over the public right-of-way adjacent to its premises known as 11513 South Michigan Avenue. Said awning at South Michigan Avenue measures twenty-four (24) feet in length and two point five (2.5) feet in width for a total of sixty (60) square feet. The location of said privilege shall be as shown on print(s) kept on file with the Department of Business Affairs and Consumer Protection and the Office of the City Clerk. Said privilege shall be constructed in accordance with plans and specifications approved by the Zoning Department -- Signs.

This grant of privilege in the public way shall be subject to the provisions of Section 10-28-015 and all other required provisions of the Municipal Code of Chicago.

The grantee shall pay to the City of Chicago as compensation for the privilege Number 1119035 herein granted the sum of Fifty and no/100 Dollars ($50.00) per annum, in advance.

A 25% penalty will be added for payments received after due date.

The permit holder agrees to hold the City of Chicago harmless for any damage, relocation or replacement costs associated with damage, relocation or removal of private property caused by the City performing work in the public way.

Authority herein given and granted for a period of five (5) years from and after May 9, 2015.

SGA Youth And Family Services.

[O2015-6680]

Be It Ordained by the City Council of the City of Chicago:

SECTION 1. Permission and authority are hereby given and granted to SGA Youth and Family Services, upon the terms and subject to the conditions of this ordinance, to construct, install, maintain and use one (1) awning projecting over the public right-of-way adjacent to its premises known as 10101 South Ewing Avenue. Said awning at South Ewing Avenue measures eight point six eight (8.68) feet in length and one (1) foot in width for a total of eight point six eight (8.68) square feet. The location of said privilege shall be as shown on print(s) kept on file with the Department of Business Affairs and Consumer Protection and the Office of the City Clerk. Said privilege shall be constructed in accordance with plans and specifications approved by the Zoning Department -- Signs.

This grant of privilege in the public way shall be subject to the provisions of Section 10-28-015 and all other required provisions of the Municipal Code of Chicago.

The grantee shall pay to the City of Chicago as compensation for the privilege Number 1119442 herein granted the sum of Fifty and no/100 Dollars ($50.00) per annum, in advance.

A 25% penalty will be added for payments received after due date.

The permit holder agrees to hold the City of Chicago harmless for any damage, relocation or replacement costs associated with damage, relocation or removal of private property caused by the City performing work in the public way.

Authority herein given and granted for a period of five (5) years from and after date of passage.

Southport And Irving.

[O2015-6850]

Be It Ordained by the City Council of the City of Chicago:

SECTION 1. Permission and authority are hereby given and granted to Southport and Irving, upon the terms and subject to the conditions of this ordinance, to maintain and use, as now constructed, four (4) awnings projecting over the public right-of-way adjacent to its premises known as 4000 -- 4006 North Southport Avenue. Said awnings at North Southport Avenue measure one (1) at eleven (11) feet in length and two (2) feet in width for a total of twenty-two (22) square feet and one (1) at fifteen (15) feet in length and two (2) feet in width for a total of thirty (30) square feet. Said awnings at West Irving Park Road measure one (1) at thirteen (13) feet in length and two (2) feet in width for a total of twenty-six (26) square feet and one (1) at eleven (11) feet in length and two (2) feet in width for a total of twenty-two (22) square feet. The location of said privilege shall be as shown on print(s) kept on file with the Department of Business Affairs and Consumer Protection and the Office of the City Clerk. Said privilege shall be constructed in accordance with plans and specifications approved by the Zoning Department -- Signs.

This grant of privilege in the public way shall be subject to the provisions of Section 10-28-015 and all other required provisions of the Municipal Code of Chicago.

The grantee shall pay to the City of Chicago as compensation for the privilege Number 1110998 herein granted the sum of One Hundred Twenty-five and no/100 Dollars ($125.00) per annum, in advance.

A 25% penalty will be added for payments received after due date.

The permit holder agrees to hold the City of Chicago harmless for any damage, relocation or replacement costs associated with damage, relocation or removal of private property caused by the City performing work in the public way.

Authority herein given and granted for a period of five (5) years from and after date of passage.

State Farm Insurance.

[O2015-6767]

Be It Ordained by the City Council of the City of Chicago:

SECTION 1. Permission and authority are hereby given and granted to State Farm Insurance, upon the terms and subject to the conditions of this ordinance, to construct, install, maintain and use one (1) awning projecting over the public right-of-way adjacent to its premises known as 3138 West Irving Park Road. Said awning at West Irving Park Road measures twenty-five point nine two (25.92) feet in length and four point nine two (4.92) feet in width for a total of one hundred twenty-seven point five three (127.53) square feet. The location of said privilege shall be as shown on print(s) kept on file with the Department of Business Affairs and Consumer Protection and the Office of the City Clerk. Said privilege shall be constructed in accordance with plans and specifications approved by the Zoning Department -- Signs.

This grant of privilege in the public way shall be subject to the provisions of Section 10-28-015 and all other required provisions of the Municipal Code of Chicago.

The grantee shall pay to the City of Chicago as compensation for the privilege Number 1119649 herein granted the sum of Fifty and 92/100 Dollars ($50.92) per annum, in advance.

A 25% penalty will be added for payments received after due date.

The permit holder agrees to hold the City of Chicago harmless for any damage, relocation or replacement costs associated with damage, relocation or removal of private property caused by the City performing work in the public way.

Authority herein given and granted for a period of five (5) years from and after date of passage.

Sylvia Torres Underhill State Farm Agency.

[O2015-6734]

Be It Ordained by the City Council of the City of Chicago:

SECTION 1. Permission and authority are hereby given and granted to Sylvia Torres Underhill State Farm Agency, upon the terms and subject to the conditions of this ordinance, to construct, install, maintain and use one (1) awning projecting over the public right-of-way adjacent to its premises known as 2422 South Oakley Avenue. Said awning at South Oakley Avenue measures twenty-four (24) feet in length and two (2) feet in width for a total of forty-eight (48) square feet. The location of said privilege shall be as shown on print(s) kept on file with the Department of Business Affairs and Consumer Protection and the Office of the City Clerk. Said privilege shall be constructed in accordance with plans and specifications approved by the Zoning Department -- Signs.

This grant of privilege in the public way shall be subject to the provisions of Section 10-28-015 and all other required provisions of the Municipal Code of Chicago.

The grantee shall pay to the City of Chicago as compensation for the privilege Number 1118653 herein granted the sum of Fifty and no/100 Dollars ($50.00) per annum, in advance.

A 25% penalty will be added for payments received after due date.

The permit holder agrees to hold the City of Chicago harmless for any damage, relocation or replacement costs associated with damage, relocation or removal of private property caused by the City performing work in the public way.

Authority herein given and granted for a period of five (5) years from and after date of passage.

Synthesis A&V, Inc.

[O2015-6761]

Be It Ordained by the City Council of the City of Chicago:

SECTION 1. Permission and authority are hereby given and granted to Synthesis A&V, Inc., upon the terms and subject to the conditions of this ordinance, to maintain and use, as now constructed, one (1) awning projecting over the public right-of-way adjacent to its premises known as 2853 North Lincoln Avenue. Said awning at North Lincoln Avenue measures twenty-four (24) feet in length and three point five (3.5) feet in width for a total of eighty-four (84) square feet. The location of said privilege shall be as shown on print(s) kept on file with the Department of Business Affairs and Consumer Protection and the Office of the City Clerk. Said privilege shall be constructed in accordance with plans and specifications approved by the Zoning Department -- Signs.

This grant of privilege in the public way shall be subject to the provisions of Section 10-28-015 and all other required provisions of the Municipal Code of Chicago.

The grantee shall pay to the City of Chicago as compensation for the privilege Number 1120006 herein granted the sum of Fifty and no/100 Dollars ($50.00) per annum, in advance.

A 25% penalty will be added for payments received after due date.

The permit holder agrees to hold the City of Chicago harmless for any damage, relocation or replacement costs associated with damage, relocation or removal of private property caused by the City performing work in the public way.

Authority herein given and granted for a period of five (5) years from and after June 9, 2015.

Tamales Rosa.

[O2015-6719]

Be It Ordained by the City Council of the City of Chicago:

SECTION 1. Permission and authority are hereby given and granted to Tamales Rosa, upon the terms and subject to the conditions of this ordinance, to maintain and use, as now constructed, one (1) awning projecting over the public right-of-way adjacent to its premises known as 5632 South Kedzie Avenue. Said awning at South Kedzie Avenue measures twenty-four (24) feet in length and two (2) feet in width for a total of forty-eight (48) square feet. The location of said privilege shall be as shown on print(s) kept on file with the Department of Business Affairs and Consumer Protection and the Office of the City Clerk. Said privilege shall be constructed in accordance with plans and specifications approved by the Zoning Department -- Signs.

This grant of privilege in the public way shall be subject to the provisions of Section 10-28-015 and all other required provisions of the Municipal Code of Chicago.

The grantee shall pay to the City of Chicago as compensation for the privilege Number 1118458 herein granted the sum of Fifty and no/100 Dollars ($50.00) per annum, in advance.

A 25% penalty will be added for payments received after due date.

The permit holder agrees to hold the City of Chicago harmless for any damage, relocation or replacement costs associated with damage, relocation or removal of private property caused by the City performing work in the public way.

Authority herein given and granted for a period of five (5) years from and after date of passage.

Taqueria La Oaxaquena.

[O2015-6747]

Be It Ordained by the City Council of the City of Chicago:

SECTION 1. Permission and authority are hereby given and granted to Taqueria La Oaxaquena, upon the terms and subject to the conditions of this ordinance, to maintain and use, as now constructed, one (1) awning projecting over the public right-of-way adjacent to its premises known as 3382 North Milwaukee Avenue. Said awning at North Milwaukee Avenue measures ten (10) feet in length and two (2) feet in width for a total of twenty (20) square feet. The location of said privilege shall be as shown on print(s) kept on file with the Department of Business Affairs and Consumer Protection and the Office of the City Clerk. Said privilege shall be constructed in accordance with plans and specifications approved by the Zoning Department -- Signs.

This grant of privilege in the public way shall be subject to the provisions of Section 10-28-015 and all other required provisions of the Municipal Code of Chicago.

The grantee shall pay to the City of Chicago as compensation for the privilege Number 1120241 herein granted the sum of Fifty and no/100 Dollars ($50.00) per annum, in advance.

A 25% penalty will be added for payments received after due date.

The permit holder agrees to hold the City of Chicago harmless for any damage, relocation or replacement costs associated with damage, relocation or removal of private property caused by the City performing work in the public way.

Authority herein given and granted for a period of five (5) years from and after May 9, 2015.

Traipse, Inc.

[O2015-6853]

Be It Ordained by the City Council of the City of Chicago:

SECTION 1. Permission and authority are hereby given and granted to Traipse, Inc., upon the terms and subject to the conditions of this ordinance, to maintain and use, as now

constructed, two (2) awnings projecting over the public right-of-way adjacent to its premises known as 4341 North Lincoln Avenue. Said awning at North Lincoln Avenue measures one (1) at thirteen (13) feet in length and three (3) feet in width for a total of thirty-nine (39) square feet. Said awning at North Lincoln Avenue measures one (1) at four point four two (4.42) feet in length and three (3) feet in width for a total of thirteen point two six (13.26) square feet. The location of said privilege shall be as shown on print(s) kept on file with the Department of Business Affairs and Consumer Protection and the Office of the City Clerk. Said privilege shall be constructed in accordance with plans and specifications approved by the Zoning Department -- Signs.

This grant of privilege in the public way shall be subject to the provisions of Section 10-28-015 and all other required provisions of the Municipal Code of Chicago.

The grantee shall pay to the City of Chicago as compensation for the privilege Number 1120107 herein granted the sum of One Hundred and no/100 Dollars ($100.00) per annum, in advance.

A 25% penalty will be added for payments received after due date.

The permit holder agrees to hold the City of Chicago harmless for any damage, relocation or replacement costs associated with damage, relocation or removal of private property caused by the City performing work in the public way.

Authority herein given and granted for a period of five (5) years from and after January 13, 2014.

Transportation Building.

[O2015-6653]

Be It Ordained by the City Council of the City of Chicago:

SECTION 1. Permission and authority are hereby given and granted to Transportation Building, upon the terms and subject to the conditions of this ordinance, to maintain and use, as now constructed, one (1) awning projecting over the public right-of-way adjacent to its premises known as 600 South Dearborn Street. Said awning at South Federal Street measures ten point five (10.5) feet in length and four point eight three (4.83) feet in width for a total of fifty point seven two (50.72) square feet. The location of said privilege shall be as shown on print(s) kept on file with the Department of Business Affairs and Consumer Protection and the Office of the City Clerk. Said privilege shall be constructed in accordance with plans and specifications approved by the Zoning Department -- Signs.

This grant of privilege in the public way shall be subject to the provisions of Section 10-28-015 and all other required provisions of the Municipal Code of Chicago.

The grantee shall pay to the City of Chicago as compensation for the privilege Number 1120032 herein granted the sum of Fifty and no/100 Dollars ($50.00) per annum, in advance.

A 25% penalty will be added for payments received after due date.

The permit holder agrees to hold the City of Chicago harmless for any damage, relocation or replacement costs associated with damage, relocation or removal of private property caused by the City performing work in the public way.

Authority herein given and granted for a period of five (5) years from and after May 12, 2015.

Tremont Hotel.

[O2015-6814]

Be It Ordained by the City Council of the City of Chicago:

SECTION 1. Permission and authority are hereby given and granted to Tremont Hotel, upon the terms and subject to the conditions of this ordinance, to maintain and use, as now constructed, one (1) awning projecting over the public right-of-way adjacent to its premises known as 100 East Chestnut Street. Said awning at East Chestnut Street measures seven point three three (7.33) feet in length and one point six six (1.66) feet in width for a total of twelve point one seven (12.17) square feet. The location of said privilege shall be as shown on print(s) kept on file with the Department of Business Affairs and Consumer Protection and the Office of the City Clerk. Said privilege shall be constructed in accordance with plans and specifications approved by the Zoning Department -- Signs.

This grant of privilege in the public way shall be subject to the provisions of Section 10-28-015 and all other required provisions of the Municipal Code of Chicago.

The grantee shall pay to the City of Chicago as compensation for the privilege Number 1120072 herein granted the sum of Fifty and no/100 Dollars ($50.00) per annum, in advance.

A 25% penalty will be added for payments received after due date.

The permit holder agrees to hold the City of Chicago harmless for any damage, relocation or replacement costs associated with damage, relocation or removal of private property caused by the City performing work in the public way.

Authority herein given and granted for a period of five (5) years from and after December 17, 2013.

Tripp Entertainment & Mias Photos.

[O2015-6738]

Be It Ordained by the City Council of the City of Chicago:

SECTION 1. Permission and authority are hereby given and granted to Tripp Entertainment & Mias Photos, upon the terms and subject to the conditions of this ordinance, to construct, install, maintain and use one (1) awning projecting over the public right-of-way adjacent to its premises known as 4036 West Armitage Avenue. Said awning at West Armitage Avenue measures twenty (20) feet in length and two (2) feet in width for a total of forty (40) square feet. The location of said privilege shall be as shown on print(s) kept on file with the Department of Business Affairs and Consumer Protection and the Office of the City Clerk. Said privilege shall be constructed in accordance with plans and specifications approved by the Zoning Department -- Signs.

This grant of privilege in the public way shall be subject to the provisions of Section 10-28-015 and all other required provisions of the Municipal Code of Chicago.

The grantee shall pay to the City of Chicago as compensation for the privilege Number 1119162 herein granted the sum of Fifty and no/100 Dollars ($50.00) per annum, in advance.

A 25% penalty will be added for payments received after due date.

The permit holder agrees to hold the City of Chicago harmless for any damage, relocation or replacement costs associated with damage, relocation or removal of private property caused by the City performing work in the public way.

Authority herein given and granted for a period of five (5) years from and after date of passage.

Uncle Dan's Ltd.

[O2015-6831]

Be It Ordained by the City Council of the City of Chicago:

SECTION 1. Permission and authority are hereby given and granted to Uncle Dan's Ltd., upon the terms and subject to the conditions of this ordinance, to construct, install, maintain and use one (1) awning projecting over the public right-of-way adjacent to its premises known as 3551 North Southport Avenue. Said awning at North Southport Avenue measures fourteen (14) feet in length and one point six seven (1.67) feet in width for a total of twenty-three point three eight (23.38) square feet. The location of said privilege shall be as shown on print(s) kept on file with the Department of Business Affairs and Consumer Protection and the Office of the City Clerk. Said privilege shall be constructed in accordance with plans and specifications approved by the Zoning Department -- Signs.

This grant of privilege in the public way shall be subject to the provisions of Section 10-28-015 and all other required provisions of the Municipal Code of Chicago.

The grantee shall pay to the City of Chicago as compensation for the privilege Number 1119206 herein granted the sum of Fifty and no/100 Dollars ($50.00) per annum, in advance.

A 25% penalty will be added for payments received after due date.

The permit holder agrees to hold the City of Chicago harmless for any damage, relocation or replacement costs associated with damage, relocation or removal of private property caused by the City performing work in the public way.

Authority herein given and granted for a period of five (5) years from and after date of passage.

Wild Goose Bar & Grill.

[O2015-6855]

Be It Ordained by the City Council of the City of Chicago:

SECTION 1. Permission and authority are hereby given and granted to Wild Goose Bar & Grill, upon the terms and subject to the conditions of this ordinance, to construct, install, maintain and use three (3) awning projecting over the public right-of-way adjacent to its premises known as 4265 North Lincoln Avenue. Said awnings at North Lincoln Avenue measure one (1) at twenty (20) feet in length and two (2) feet in width for a total of forty (40) square feet and one (1) at sixteen (16) feet in length and two (2) feet in width for a total of thirty-two (32) square feet. Said awning at West Cullom Avenue measures one (1) at six point six seven (6.67) feet in length and two (2) feet in width for a total of thirteen point three four (13.34) square feet. The location of said privilege shall be as shown on print(s) kept on file with the Department of Business Affairs and Consumer Protection and the Office of the City Clerk. Said privilege shall be constructed in accordance with plans and specifications approved by the Zoning Department -- Signs.

This grant of privilege in the public way shall be subject to the provisions of Section 10-28-015 and all other required provisions of the Municipal Code of Chicago.

The grantee shall pay to the City of Chicago as compensation for the privilege Number 1115795 herein granted the sum of One Hundred Fifty and no/100 Dollars ($150.00) per annum, in advance.

A 25% penalty will be added for payments received after due date.

The permit holder agrees to hold the City of Chicago harmless for any damage, relocation or replacement costs associated with damage, relocation or removal of private property caused by the City performing work in the public way.

Authority herein given and granted for a period of five (5) years from and after date of passage.

Windy City Orthodontics.

[O2015-6763]

Be It Ordained by the City Council of the City of Chicago:

SECTION 1. Permission and authority are hereby given and granted to Windy City Orthodontics, upon the terms and subject to the conditions of this ordinance, to construct, install, maintain and use six (6) awnings projecting over the public right-of-way adjacent to its premises known as 2921 North Lincoln Avenue. Said awnings at North Lincoln Avenue measure two (2) at ten point three three (10.33) feet in length and three (3) feet in width for a total of sixty-one point nine eight (61.98) square feet, one (1) at ten (10) feet in length and three (3) feet in width for a total of thirty (30) square feet, two (2) at four point three three (4.33) feet in length and three (3) feet in width for a total of twenty-five point nine eight (25.98) square feet and one (1) at eight (8) feet in length and three (3) feet in width for a total of twenty-four (24) square feet. The location of said privilege shall be as shown on print(s) kept on file with the Department of Business Affairs and Consumer Protection and the Office of the City Clerk. Said privilege shall be constructed in accordance with plans and specifications approved by the Zoning Department -- Signs.

This grant of privilege in the public way shall be subject to the provisions of Section 10-28-015 and all other required provisions of the Municipal Code of Chicago.

The grantee shall pay to the City of Chicago as compensation for the privilege Number 1118943 herein granted the sum of One Hundred Seventy-five and no/100 Dollars ($175.00) per annum, in advance.

A 25% penalty will be added for payments received after due date.

The permit holder agrees to hold the City of Chicago harmless for any damage, relocation or replacement costs associated with damage, relocation or removal of private property caused by the City performing work in the public way.

Authority herein given and granted for a period of five (5) years from and after date of passage.

Young Scholars Developmental Institute.

[O2015-6714]

Be It Ordained by the City Council of the City of Chicago:

SECTION 1. Permission and authority are hereby given and granted to Young Scholars Developmental Institute, upon the terms and subject to the conditions of this ordinance, to construct, install, maintain and use one (1) awning projecting over the public right-of-way adjacent to its premises known as 3038 -- 3046 West 59th Street. Said awning at West 59th Street measures ninety-six (96) feet in length and two (2) feet in width for a total of one hundred ninety-two (192) square feet. The location of said privilege shall be as shown on print(s) kept on file with the Department of Business Affairs and Consumer Protection and the Office of the City Clerk. Said privilege shall be constructed in accordance with plans and specifications approved by the Zoning Department -- Signs.

This grant of privilege in the public way shall be subject to the provisions of Section 10-28-015 and all other required provisions of the Municipal Code of Chicago.

The grantee shall pay to the City of Chicago as compensation for the privilege Number 1107005 herein granted the sum of One Hundred Twenty-one and no/100 Dollars ($121.00) per annum, in advance.

A 25% penalty will be added for payments received after due date.

The permit holder agrees to hold the City of Chicago harmless for any damage, relocation or replacement costs associated with damage, relocation or removal of private property caused by the City performing work in the public way.

Authority herein given and granted for a period of five (5) years from and after date of passage.

Ysabel's Filipino Cuisine.

[O2015-6835]

Be It Ordained by the City Council of the City of Chicago:

SECTION 1. Permission and authority are hereby given and granted to Ysabel's Filipino Cuisine, upon the terms and subject to the conditions of this ordinance, to maintain and use, as now constructed, one (1) awning projecting over the public right-of-way adjacent to its premises known as 4908 West Irving Park Road. Said awning at West Irving Park Road measures twenty-two point five (22.5) feet in length and two (2) feet in width for a total of forty-five (45) square feet. The location of said privilege shall be as shown on print(s) kept on file with the Department of Business Affairs and Consumer Protection and the Office of the City Clerk. Said privilege shall be constructed in accordance with plans and specifications approved by the Zoning Department -- Signs.

This grant of privilege in the public way shall be subject to the provisions of Section 10-28-015 and all other required provisions of the Municipal Code of Chicago.

The grantee shall pay to the City of Chicago as compensation for the privilege Number 1119912 herein granted the sum of Fifty and no/100 Dollars ($50.00) per annum, in advance.

A 25% penalty will be added for payments received after due date.

The permit holder agrees to hold the City of Chicago harmless for any damage, relocation or replacement costs associated with damage, relocation or removal of private property caused by the City performing work in the public way.

Authority herein given and granted for a period of five (5) years from and after March 10, 2015.

---

474 North Lake Shore Drive Condominium Association.

[O2015-6816]

Be It Ordained by the City Council of the City of Chicago:

SECTION 1. Permission and authority are hereby given and granted to 474 North Lake Shore Drive Condominium Association, upon the terms and subject to the conditions of this ordinance, to maintain and use, as now constructed, one (1) awning projecting over the public right-of-way adjacent to its premises known as 474 North Lake Shore Drive. Said awning at North Lake Shore Drive measures ten point one seven (10.17) feet in length and four (4) feet in width for a total of forty point six eight (40.68) square feet. The location of said privilege shall be as shown on print(s) kept on file with the Department of Business Affairs and Consumer Protection and the Office of the City Clerk. Said privilege shall be constructed in accordance with plans and specifications approved by the Zoning Department -- Signs.

This grant of privilege in the public way shall be subject to the provisions of Section 10-28-015 and all other required provisions of the Municipal Code of Chicago.

The grantee shall pay to the City of Chicago as compensation for the privilege Number 1119915 herein granted the sum of Fifty and no/100 Dollars ($50.00) per annum, in advance.

A 25% penalty will be added for payments received after due date.

The permit holder agrees to hold the City of Chicago harmless for any damage, relocation or replacement costs associated with damage, relocation or removal of private property caused by the City performing work in the public way.

Authority herein given and granted for a period of five (5) years from and after July 28, 2015.

3800 North Lake Shore Drive.

[O2015-6844]

Be It Ordained by the City Council of the City of Chicago:

SECTION 1. Permission and authority are hereby given and granted to 3800 North Lake Shore Drive, upon the terms and subject to the conditions of this ordinance, to maintain and use, as now constructed, one (1) awning projecting over the public right-of-way adjacent to its premises known as 3800 North Lake Shore Drive. Said awning at North Lake Shore Drive measures four (4) feet in length and twenty-three point five (23.5) feet in width for a total of ninety-four (94) square feet. The location of said privilege shall be as shown on print(s) kept on file with the Department of Business Affairs and Consumer Protection and the Office of the City Clerk. Said privilege shall be constructed in accordance with plans and specifications approved by the Zoning Department -- Signs.

This grant of privilege in the public way shall be subject to the provisions of Section 10-28-015 and all other required provisions of the Municipal Code of Chicago.

The grantee shall pay to the City of Chicago as compensation for the privilege Number 1120164 herein granted the sum of Fifty and no/100 Dollars ($50.00) per annum, in advance.

A 25% penalty will be added for payments received after due date.

The permit holder agrees to hold the City of Chicago harmless for any damage, relocation or replacement costs associated with damage, relocation or removal of private property caused by the City performing work in the public way.

Authority herein given and granted for a period of five (5) years from and after September 8, 2015.

AMENDMENT OF GRANTS OF PRIVILEGE IN PUBLIC WAY FOR AWNINGS.

The Committee on Transportation and Public Way submitted the following report:

CHICAGO, October 7, 2015.

To the President and Members of the City Council:

Your Committee on Transportation and Public Way begs leave to report and recommend that Your Honorable Body *Pass* amendments to various ordinances passed by the City Council of the City of Chicago for grants of privilege for awnings. These ordinances were referred to the committee on September 24, 2015.

This recommendation was concurred in unanimously by a viva voce vote of the members of the committee, with no dissenting vote.

Respectfully submitted,

(Signed) ANTHONY BEALE,
Chairman.

On motion of Alderman Beale, the said proposed ordinances transmitted with the foregoing committee report were *Passed* by yeas and nays as follows:

Yeas -- Aldermen Moreno, Hopkins, Dowell, Burns, Hairston, Sawyer, Mitchell, Harris, Beale, Sadlowski Garza, Thompson, Cárdenas, Quinn, Burke, Lopez, Foulkes, D. Moore, Curtis, O'Shea, Cochran, Brookins, Muñoz, Zalewski, Scott, Solis, Maldonado, Burnett, Ervin, Taliaferro, Reboyras, Waguespack, Mell, Austin, Ramirez-Rosa, Villegas, Mitts, Sposato, Laurino, O'Connor, Napolitano, Reilly, Smith, Tunney, Arena, Cappleman, Pawar, Osterman, J. Moore, Silverstein -- 49.

Nays -- None.

Alderman Beale moved to reconsider the foregoing vote. The motion was lost.

The following are said ordinances as passed (the italic heading in each case not being a part of the ordinance):

Wigglyville, Inc.

[O2015-6722]

Be It Ordained by the City Council of the City of Chicago:

SECTION 1. The ordinance passed by the City Council of the City of Chicago for Wigglyville, Inc. on July 29, 2015 and printed upon page 3960 of the *Journal of the Proceedings of the City Council of the City of Chicago* is hereby amended by deleting the words: "awning and the sum of Fifty and no/100 Dollars ($50.00) per annum" and inserting in their place the words: "sign and the sum of Three Hundred and no/100 Dollars ($300.00) per annum".

SECTION 2. This ordinance amendment shall be in effect upon its passage.

63rd Foods Mart No. 1, Inc.

[O2015-6732]

Be It Ordained by the City Council of the City of Chicago:

SECTION 1. The ordinance passed by the City Council of the City of Chicago for 63rd Foods Mart Number 2, Inc. on June 27, 2012 and printed upon page 30435 of the *Journal of the Proceedings of the City Council of the City of Chicago* is hereby amended by deleting the words: "63rd Foods Mart Number 1, Inc." and inserting in their place the words: "63rd Foods Mart Number 2, Inc.".

SECTION 2. This ordinance amendment shall be in effect upon its passage.

---

162 West Hubbard Building Partnership.

[O2015-6697]

Be It Ordained by the City Council of the City of Chicago:

SECTION 1. The ordinance passed by the City Council of the City of Chicago for 162 West Hubbard Building LLC on June 17, 2015 and printed upon page 1645 of the *Journal of the Proceedings of the City Council of the City of Chicago* is hereby amended by deleting the words: "162 West Hubbard Building Partnership" and inserting in their place the words: "162 West Hubbard Building LLC".

SECTION 2. This ordinance amendment shall be in effect upon its passage.

GRANTS OF PRIVILEGE IN PUBLIC WAY FOR CANOPIES.

The Committee on Transportation and Public Way submitted the following report:

CHICAGO, October 7, 2015.

To the President and Members of the City Council:

Your Committee on Transportation and Public Way begs leave to report and recommend that Your Honorable Body *Pass* the proposed ordinances transmitted herewith for grants of privilege in the public way for the installation, maintenance and use of canopies. These ordinances were referred to the committee on September 24, 2015.

This recommendation was concurred in unanimously by a viva voce vote of the members of the committee, with no dissenting vote.

Respectfully submitted,

(Signed) ANTHONY BEALE,
Chairman.

On motion of Alderman Beale, the said proposed ordinances transmitted with the foregoing committee report were *Passed* by yeas and nays as follows:

Yeas -- Aldermen Moreno, Hopkins, Dowell, Burns, Hairston, Sawyer, Mitchell, Harris, Beale, Sadlowski Garza, Thompson, Cárdenas, Quinn, Burke, Lopez, Foulkes, D. Moore, Curtis, O'Shea, Cochran, Brookins, Muñoz, Zalewski, Scott, Solis, Maldonado, Burnett, Ervin, Taliaferro, Reboyras, Waguespack, Mell, Austin, Ramirez-Rosa, Villegas, Mitts, Sposato, Laurino, O'Connor, Napolitano, Reilly, Smith, Tunney, Arena, Cappleman, Pawar, Osterman, J. Moore, Silverstein -- 49.

Nays -- None.

Alderman Beale moved to reconsider the foregoing vote. The motion was lost.

The following are said ordinances as passed (the italic heading in each case not being a part of the ordinance):

Athletico Management LLC.

[O2015-6667]

Be It Ordained by the City Council of the City of Chicago:

SECTION 1. Permission and authority are hereby given and granted to Athletico Management LLC, upon the terms and subject to the conditions of this ordinance, to construct, install, maintain and use one (1) canopy projecting over the public right-of-way adjacent to its premises known as 5320 South Blackstone Avenue. Said canopy at South Blackstone Avenue measures nine (9) feet in length and ten (10) feet in width for a total of

ninety (90) square feet. The location of said privilege shall be as shown on print(s) kept on file with the Department of Business Affairs and Consumer Protection and the Office of the City Clerk. Said privilege shall be constructed in accordance with plans and specifications approved by the Zoning Department -- Signs.

This grant of privilege in the public way shall be subject to the provisions of Section 10-28-015 and all other required provisions of the Municipal Code of Chicago.

The grantee shall pay to the City of Chicago as compensation for the privilege Number 1119671 herein granted the sum of Fifty and no/100 Dollars ($50.00) per annum, in advance.

A 25% penalty will be added for payments received after due date.

The permit holder agrees to hold the City of Chicago harmless for any damage, relocation or replacement costs associated with damage, relocation or removal of private property caused by the City performing work in the public way.

Authority herein given and granted for a period of five (5) years from and after date of passage.

Ralph Di Silvestro.

[O2015-6679]

Be It Ordained by the City Council of the City of Chicago:

SECTION 1. Permission and authority are hereby given and granted to Ralph Di Silvestro, upon the terms and subject to the conditions of this ordinance, to maintain and use, as now constructed, one (1) roof canopy projecting over the public right-of-way adjacent to its premises known as 3017 -- 3019 North Elston Avenue. Said roof canopy at public alley measures fifty (50) feet in length and sixteen (16) feet, six (6) inches in width. Existing roof canopy is approximately fifteen (15) feet, ten (10) inches above grade level. The location of said privilege shall be as shown on print(s) kept on file with the Department of Business Affairs and Consumer Protection and the Office of the City Clerk. Said privilege shall be constructed in accordance with plans and specifications approved by the Department of Planning and Development and the Department of Transportation (Division of Project Development).

This grant of privilege in the public way shall be subject to the provisions of Section 10-28-015 and all other required provisions of the Municipal Code of Chicago.

The grantee shall pay to the City of Chicago as compensation for the privilege Number 1119916 herein granted the sum of Four Hundred and no/100 Dollars ($400.00) per annum, in advance.

A 25% penalty will be added for payments received after due date.

The permit holder agrees to hold the City of Chicago harmless for any damage, relocation or replacement costs associated with damage, relocation or removal of private property caused by the City performing work in the public way.

Authority herein given and granted for a period of five (5) years from and after July 27, 2015.

Furniture LLC.

[O2015-6648]

Be It Ordained by the City Council of the City of Chicago:

SECTION 1. Permission and authority are hereby given and granted to Furniture LLC, upon the terms and subject to the conditions of this ordinance, to construct, install, maintain and use one (1) canopy projecting over the public right-of-way adjacent to its premises known as 1515 North Fremont Street. Said canopy at North Fremont Street measures twenty (20) feet in length and twelve point eight three (12.83) feet in width for a total of two hundred fifty-six point six (256.6) square feet. The location of said privilege shall be as shown on print(s) kept on file with the Department of Business Affairs and Consumer Protection and the Office of the City Clerk. Said privilege shall be constructed in accordance with plans and specifications approved by the Zoning Department -- Signs.

This grant of privilege in the public way shall be subject to the provisions of Section 10-28-015 and all other required provisions of the Municipal Code of Chicago.

The grantee shall pay to the City of Chicago as compensation for the privilege Number 1119924 herein granted the sum of Fifty and no/100 Dollars ($50.00) per annum, in advance.

A 25% penalty will be added for payments received after due date.

The permit holder agrees to hold the City of Chicago harmless for any damage, relocation or replacement costs associated with damage, relocation or removal of private property caused by the City performing work in the public way.

Authority herein given and granted for a period of five (5) years from and after date of passage.

The Gray.

[O2015-6695]

Be It Ordained by the City Council of the City of Chicago:

SECTION 1. Permission and authority are hereby given and granted to The Gray, upon the terms and subject to the conditions of this ordinance, to construct, install, maintain and use one (1) canopy projecting over the public right-of-way adjacent to its premises known as 39 South LaSalle Street. Said canopy at West Monroe Street measures eleven point two five (11.25) feet in length and eight point five eight (8.58) feet in width for a total of ninety-six point five three (96.53) square feet. The location of said privilege shall be as shown on print(s) kept on file with the Department of Business Affairs and Consumer Protection and the Office of the City Clerk. Said privilege shall be constructed in accordance with plans and specifications approved by the Zoning Department -- Signs.

This grant of privilege in the public way shall be subject to the provisions of Section 10-28-015 and all other required provisions of the Municipal Code of Chicago.

The grantee shall pay to the City of Chicago as compensation for the privilege Number 1120202 herein granted the sum of Fifty and no/100 Dollars ($50.00) per annum, in advance.

A 25% penalty will be added for payments received after due date.

The permit holder agrees to hold the City of Chicago harmless for any damage, relocation or replacement costs associated with damage, relocation or removal of private property caused by the City performing work in the public way.

Authority herein given and granted for a period of five (5) years from and after date of passage.

JMB/Urban 900 Development Partners Ltd.

[O2015-6700]

Be It Ordained by the City Council of the City of Chicago:

SECTION 1. Permission and authority are hereby given and granted to JMB/Urban 900 Development Partners Ltd., upon the terms and subject to the conditions of this ordinance, to construct, install, maintain and use one (1) canopy projecting over the public right-of-way adjacent to its premises known as 900 North Michigan Avenue. Said canopy at North Michigan Avenue measures twenty point seven five (20.75) feet in length and seven point three three (7.33) feet in width for a total of one hundred fifty-two point one (152.1) square feet. The location of said privilege shall be as shown on print(s) kept on file with the

Department of Business Affairs and Consumer Protection and the Office of the City Clerk. Said privilege shall be constructed in accordance with plans and specifications approved by the Zoning Department -- Signs.

This grant of privilege in the public way shall be subject to the provisions of Section 10-28-015 and all other required provisions of the Municipal Code of Chicago.

The grantee shall pay to the City of Chicago as compensation for the privilege Number 1119303 herein granted the sum of Fifty and no/100 Dollars ($50.00) per annum, in advance.

A 25% penalty will be added for payments received after due date.

The permit holder agrees to hold the City of Chicago harmless for any damage, relocation or replacement costs associated with damage, relocation or removal of private property caused by the City performing work in the public way.

Authority herein given and granted for a period of five (5) years from and after date of passage.

M&J Wilkow Ltd.

[O2015-6704]

Be It Ordained by the City Council of the City of Chicago:

SECTION 1. Permission and authority are hereby given and granted to M&J Wilkow Ltd, upon the terms and subject to the conditions of this ordinance, to construct, install, maintain and use one (1) canopy projecting over the public right-of-way adjacent to its premises known as 203 North LaSalle Street. Said canopy at North LaSalle Street measures forty-two point nine two (42.92) feet in length and eight (8) feet in width for a total of three hundred forty three point three six (343.36) square feet. The location of said privilege shall be as shown on print(s) kept on file with the Department of Business Affairs and Consumer Protection and the Office of the City Clerk. Said privilege shall be constructed in accordance with plans and specifications approved by the Zoning Department -- Signs.

This grant of privilege in the public way shall be subject to the provisions of Section 10-28-015 and all other required provisions of the Municipal Code of Chicago.

The grantee shall pay to the City of Chicago as compensation for the privilege Number 1120034 herein granted the sum of Sixty-seven and 92/100 Dollars ($67.92) per annum, in advance.

A 25% penalty will be added for payments received after due date.

The permit holder agrees to hold the City of Chicago harmless for any damage, relocation or replacement costs associated with damage, relocation or removal of private property caused by the City performing work In the public way.

Authority herein given and granted for a period of five (5) years from and after date of passage.

Merchandise Mart Properties, Inc.

[O2015-6709]

Be It Ordained by the City Council of the City of Chicago:

SECTION 1. Permission and authority are hereby given and granted to Merchandise Mart Properties, Inc., upon the terms and subject to the conditions of this ordinance, to maintain and use, as now constructed, one (1) canopy projecting over the public right-of-way adjacent to its premises known as 336 North Wells Street. Said canopy at North Wells Street measures nineteen (19) feet in length and fourteen (14) feet in width for a total of two hundred sixty-six (266) square feet. The location of said privilege shall be as shown on print(s) kept on file with the Department of Business Affairs and Consumer Protection and the Office of the City Clerk. Said privilege shall be constructed in accordance with plans and specifications approved by the Zoning Department -- Signs.

This grant of privilege in the public way shall be subject to the provisions of Section 10-28-015 and all other required provisions of the Municipal Code of Chicago.

The grantee shall pay to the City of Chicago as compensation for the privilege Number 1119837 herein granted the sum of Fifty and no/100 Dollars ($50.00) per annum, in advance.

A 25% penalty will be added for payments received after due date.

The permit holder agrees to hold the City of Chicago harmless for any damage, relocation or replacement costs associated with damage, relocation or removal of private property caused by the City performing work in the public way.

Authority herein given and granted for a period of five (5) years from and after June 9, 2015.

Nite Cap.

[O2015-6742]

Be It Ordained by the City Council of the City of Chicago:

SECTION 1. Permission and authority are hereby given and granted to Nite Cap, upon the terms and subject to the conditions of this ordinance, to maintain and use, as now constructed, one (1) canopy projecting over the public right-of-way adjacent to its premises known as 5007 West Irving Park Road. Said canopy at West Irving Park Road measures fifty (50) feet in length and two (2) feet in width for a total of one hundred (100) square feet. The location of said privilege shall be as shown on print(s) kept on file with the Department of Business Affairs and Consumer Protection and the Office of the City Clerk. Said privilege shall be constructed in accordance with plans and specifications approved by the Zoning Department -- Signs.

This grant of privilege in the public way shall be subject to the provisions of Section 10-28-015 and all other required provisions of the Municipal Code of Chicago.

The grantee shall pay to the City of Chicago as compensation for the privilege Number 1119911 herein granted the sum of Seventy-five and no/100 Dollars ($75.00) per annum, in advance.

A 25% penalty will be added for payments received after due date.

The permit holder agrees to hold the City of Chicago harmless for any damage, relocation or replacement costs associated with damage, relocation or removal of private property caused by the City performing work in the public way.

Authority herein given and granted for a period of five (5) years from and after October 26, 2013.

Nubian Nation.

[O2015-6672]

Be It Ordained by the City Council of the City of Chicago:

SECTION 1. Permission and authority are hereby given and granted to Nubian Nation, upon the terms and subject to the conditions of this ordinance, to maintain and use, as now constructed, one (1) canopy projecting over the public right-of-way adjacent to its premises known as 7525 South Vincennes Avenue. Said canopy at South Vincennes Avenue measures eight point five eight (8.58) feet in length and four (4) feet in width for a total of thirty-four point three two (34.32) square feet. The location of said privilege shall be as shown on print(s) kept on file with the Department of Business Affairs and Consumer Protection and the Office of the City Clerk. Said privilege shall be constructed in accordance with plans and specifications approved by the Zoning Department -- Signs.

This grant of privilege in the public way shall be subject to the provisions of Section 10-28-015 and all other required provisions of the Municipal Code of Chicago.

The grantee shall pay to the City of Chicago as compensation for the privilege Number 1120022 herein granted the sum of Fifty and no/100 Dollars ($50.00) per annum, in advance.

A 25% penalty will be added for payments received after due date.

The permit holder agrees to hold the City of Chicago harmless for any damage, relocation or replacement costs associated with damage, relocation or removal of private property caused by the City performing work in the public way.

Authority herein given and granted for a period of five (5) years from and after March 18, 2014.

OGM Investors II LLC.

[O2015-6711]

Be It Ordained by the City Council of the City of Chicago:

SECTION 1. Permission and authority are hereby given and granted to OGM Investors II LLC, upon the terms and subject to the conditions of this ordinance, to maintain and use, as now constructed, five (5) canopies projecting over the public right-of-way adjacent to its premises known as 355 East Ohio Street. Said canopies at East Ohio Street measure one (1) at twenty-seven point zero eight (27.08) feet in length and one point eight three (1.83) feet in width for a total of forty-nine point five six (49.56) square feet, one (1) at thirty (30) feet in length and one point eight three (1.83) feet in width for a total of fifty-four point nine (54.9) square feet and one (1) at thirty-seven point zero eight (37.08) feet in length and one point eight three (1.83) feet in width for a total of sixty-seven point eight six (67.86) square feet. Said canopies at North McClurg Court measure one (1) at twenty-seven point zero eight (27.08) feet in length and one point eight three (1.83) feet in width for a total of forty-nine point five six (49.56) square feet and one (1) at forty-five (45) feet in length and one point eight three (1.83) feet in width for a total of eighty-two point three five (82.35) square feet. The location of said privilege shall be as shown on print(s) kept on file with the Department of Business Affairs and Consumer Protection and the Office of the City Clerk. Said privilege shall be constructed in accordance with plans and specifications approved by the Zoning Department -- Signs.

This grant of privilege in the public way shall be subject to the provisions of Section 10-28-015 and all other required provisions of the Municipal Code of Chicago.

The grantee shall pay to the City of Chicago as compensation for the privilege Number 1119890 herein granted the sum of One Hundred Seventy-five and no/100 Dollars ($175.00) per annum, in advance.

A 25% penalty will be added for payments received after due date.

The permit holder agrees to hold the City of Chicago harmless for any damage, relocation or replacement costs associated with damage, relocation or removal of private property caused by the City performing work in the public way.

Authority herein given and granted for a period of five (5) years from and after May 23, 2015.

Residence Inn By Marriott.

[O2015-6720]

Be It Ordained by the City Council of the City of Chicago:

SECTION 1. Permission and authority are hereby given and granted to Residence Inn by Marriott, upon the terms and subject to the conditions of this ordinance, to construct, install, maintain and use one (1) canopy projecting over the public right-of-way adjacent to its premises known as 11 South LaSalle Street. Said canopy at South LaSalle Street measures forty point six seven (40.67) feet in length and ten point one seven (10.17) feet in width for a total of four hundred thirteen point six one (413.61) square feet. The location of said privilege shall be as shown on print(s) kept on file with the Department of Business Affairs and Consumer Protection and the Office of the City Clerk. Said privilege shall be constructed in accordance with plans and specifications approved by the Zoning Department -- Signs.

This grant of privilege in the public way shall be subject to the provisions of Section 10-28-015 and all other required provisions of the Municipal Code of Chicago.

The grantee shall pay to the City of Chicago as compensation for the privilege Number 1115882 herein granted the sum of Sixty-five and 67/100 Dollars ($65.67) per annum, in advance.

A 25% penalty will be added for payments received after due date.

The permit holder agrees to hold the City of Chicago harmless for any damage, relocation or replacement costs associated with damage, relocation or removal of private property caused by the City performing work in the public way.

Authority herein given and granted for a period of five (5) years from and after date of passage.

Royal T.

[O2015-6693]

Be It Ordained by the City Council of the City of Chicago:

SECTION 1. Permission and authority are hereby given and granted to Royal T, upon the terms and subject to the conditions of this ordinance, to maintain and use, as now constructed, one (1) canopy projecting over the public right-of-way adjacent to its premises known as 5074 North Lincoln Avenue. Said canopy at North Lincoln Avenue measures twelve point three three (12.33) feet in length and one point eight three (1.83) feet in width for a total of twenty-two point five six (22.56) square feet. The location of said privilege shall be as shown on print(s) kept on file with the Department of Business Affairs and Consumer Protection and the Office of the City Clerk. Said privilege shall be constructed in accordance with plans and specifications approved by the Zoning Department -- Signs.

This grant of privilege in the public way shall be subject to the provisions of Section 10-28-015 and all other required provisions of the Municipal Code of Chicago.

The grantee shall pay to the City of Chicago as compensation for the privilege Number 1120133 herein granted the sum of Fifty and no/100 Dollars ($50.00) per annum, in advance.

A 25% penalty will be added for payments received after due date.

The permit holder agrees to hold the City of Chicago harmless for any damage, relocation or replacement costs associated with damage, relocation or removal of private property caused by the City performing work in the public way.

Authority herein given and granted for a period of five (5) years from and after March 10, 2015.

SoulCycle Southport LLC.

[O2015-6739]

Be It Ordained by the City Council of the City of Chicago:

SECTION 1. Permission and authority are hereby given and granted to SoulCycle Southport LLC, upon the terms and subject to the conditions of this ordinance, to construct, install, maintain and use one (1) canopy projecting over the public right-of-way adjacent to its premises known as 3423 North Southport Avenue. Said canopy at North Southport Avenue measures five point three three (5.33) feet in length and one point five (1.5) feet in width for a total of eight (8) square feet. The location of said privilege shall be as shown on print(s) kept on file with the Department of Business Affairs and Consumer Protection and the Office of the City Clerk. Said privilege shall be constructed in accordance with plans and specifications approved by the Zoning Department -- Signs.

This grant of privilege in the public way shall be subject to the provisions of Section 10-28-015 and all other required provisions of the Municipal Code of Chicago.

The grantee shall pay to the City of Chicago as compensation for the privilege Number 1119857 herein granted the sum of Fifty and no/100 Dollars ($50.00) per annum, in advance.

A 25% penalty will be added for payments received after due date.

The permit holder agrees to hold the City of Chicago harmless for any damage, relocation or replacement costs associated with damage, relocation or removal of private property caused by the City performing work in the public way.

Authority herein given and granted for a period of five (5) years from and after date of passage.

Tantrum.

[O2015-6655]

Be It Ordained by the City Council of the City of Chicago:

SECTION 1. Permission and authority are hereby given and granted to Tantrum, upon the terms and subject to the conditions of this ordinance, to maintain and use, as now constructed, two (2) canopies projecting over the public right-of-way adjacent to its premises known as 1023 South State Street. Said canopies at South State Street measure two (2) at sixteen (16) feet in length and three (3) feet in width for a total of ninety-six (96) square feet. The location of said privilege shall be as shown on print(s) kept on file with the Department of Business Affairs and Consumer Protection and the Office of the City Clerk. Said privilege shall be constructed in accordance with plans and specifications approved by the Zoning Department -- Signs.

This grant of privilege in the public way shall be subject to the provisions of Section 10-28-015 and all other required provisions of the Municipal Code of Chicago.

The grantee shall pay to the City of Chicago as compensation for the privilege Number 1119582 herein granted the sum of One Hundred and no/100 Dollars ($100.00) per annum, in advance.

A 25% penalty will be added for payments received after due date.

The permit holder agrees to hold the City of Chicago harmless for any damage, relocation or replacement costs associated with damage, relocation or removal of private property caused by the City performing work in the public way.

Authority herein given and granted for a period of five (5) years from and after June 9, 2015.

Target Store No. 1889.

[O2015-6659]

Be It Ordained by the City Council of the City of Chicago:

SECTION 1. Permission and authority are hereby given and granted to Target Store Number 1889, upon the terms and subject to the conditions of this ordinance, to maintain and use, as now constructed, one (1) canopy projecting over the public right-of-way adjacent to its premises known as 1154 South Clark Street. Said canopy at South Clark Street measures twenty (20) feet in length and five (5) feet in width for a total of one hundred (100) square feet. The location of said privilege shall be as shown on print(s) kept on file with the Department of Business Affairs and Consumer Protection and the Office of the City Clerk. Said privilege shall be constructed in accordance with plans and specifications approved by the Zoning Department -- Signs.

This grant of privilege in the public way shall be subject to the provisions of Section 10-28-015 and all other required provisions of the Municipal Code of Chicago.

The grantee shall pay to the City of Chicago as compensation for the privilege Number 1109397 herein granted the sum of Fifty and no/100 Dollars ($50.00) per annum, in advance.

A 25% penalty will be added for payments received after due date.

The permit holder agrees to hold the City of Chicago harmless for any damage, relocation or replacement costs associated with damage, relocation or removal of private property caused by the City performing work in the public way.

Authority herein given and granted for a period of five (5) years from and after November 5, 2013.

Viaggio.

[O2015-6677]

Be It Ordained by the City Council of the City of Chicago:

SECTION 1. Permission and authority are hereby given and granted to Viaggio, upon the

terms and subject to the conditions of this ordinance, to maintain and use, as now constructed, one (1) canopy projecting over the public right-of-way adjacent to its premises known as 1330 West Madison Street. Said canopy at West Madison Street measures seven (7) feet in length and eight (8) feet in width for a total of fifty-six (56) square feet. The location of said privilege shall be as shown on print(s) kept on file with the Department of Business Affairs and Consumer Protection and the Office of the City Clerk. Said privilege shall be constructed in accordance with plans and specifications approved by the Zoning Department -- Signs.

This grant of privilege in the public way shall be subject to the provisions of Section 10-28-015 and all other required provisions of the Municipal Code of Chicago.

The grantee shall pay to the City of Chicago as compensation for the privilege Number 1120007 herein granted the sum of Fifty and no/100 Dollars ($50.00) per annum, in advance.

A 25% penalty will be added for payments received after due date.

The permit holder agrees to hold the City of Chicago harmless for any damage, relocation or replacement costs associated with damage, relocation or removal of private property caused by the City performing work in the public way.

Authority herein given and granted for a period of five (5) years from and after May 13, 2014.

Walgreens No. 05825.

[O2015-6674]

Be It Ordained by the City Council of the City of Chicago:

SECTION 1. Permission and authority are hereby given and granted to Walgreens Number 05825, upon the terms and subject to the conditions of this ordinance, to maintain and use, as now constructed, one (1) canopy projecting over the public right-of-way adjacent to its premises known as 1213 West 79th Street. Said canopy at West 79th Street measures forty (40) feet in length and three (3) feet in width for a total of one hundred twenty (120) square feet. The location of said privilege shall be as shown on print(s) kept on file with the Department of Business Affairs and Consumer Protection and the Office of the City Clerk. Said privilege shall be constructed in accordance with plans and specifications approved by the Zoning Department -- Signs.

This grant of privilege in the public way shall be subject to the provisions of Section 10-28-015 and all other required provisions of the Municipal Code of Chicago.

The grantee shall pay to the City of Chicago as compensation for the privilege Number 1120240 herein granted the sum of Sixty-five and no/100 Dollars ($65.00) per annum, in advance.

A 25% penalty will be added for payments received after due date.

The permit holder agrees to hold the City of Chicago harmless for any damage, relocation or replacement costs associated with damage, relocation or removal of private property caused by the City performing work in the public way.

Authority herein given and granted for a period of five (5) years from and after March 18, 2014.

Walgreens No. 07687.

[O2015-6684]

Be It Ordained by the City Council of the City of Chicago:

SECTION 1. Permission and authority are hereby given and granted to Walgreens Number 07687, upon the terms and subject to the conditions of this ordinance, to maintain and use, as now constructed, four (4) canopies projecting over the public right-of-way adjacent to its premises known as 3320 West Fullerton Avenue. Said canopies at West Fullerton Avenue measure three (3) at ten (10) feet in length and one point eight three (1.83) feet in width for a total of fifty-four point nine (54.9) square feet. Said canopy at West Fullerton Avenue measures one (1) at sixteen (16) feet in length and one point eight three (1.83) feet in width for a total of twenty-nine point two eight (29.28) square feet. The location of said privilege shall be as shown on print(s) kept on file with the Department of Business Affairs and Consumer Protection and the Office of the City Clerk. Said privilege shall be constructed in accordance with plans and specifications approved by the Zoning Department -- Signs.

This grant of privilege in the public way shall be subject to the provisions of Section 10-28-015 and all other required provisions of the Municipal Code of Chicago.

The grantee shall pay to the City of Chicago as compensation for the privilege Number 1120236 herein granted the sum of One Hundred Seventy-five and no/100 Dollars ($175.00) per annum, in advance.

A 25% penalty will be added for payments received after due date.

The permit holder agrees to hold the City of Chicago harmless for any damage, relocation or replacement costs associated with damage, relocation or removal of private property caused by the City performing work in the public way.

Authority herein given and granted for a period of five (5) years from and after March 18, 2014.

---

200 North Michigan Owner LLC.

[O2015-6724]

Be It Ordained by the City Council of the City of Chicago:

SECTION 1. Permission and authority are hereby given and granted to 200 North Michigan Owner LLC, upon the terms and subject to the conditions of this ordinance, to construct, install, maintain and use one (1) canopy projecting over the public right-of-way adjacent to its premises known as 201 North Garland Court. Said canopy at North Garland Court measures nine point six seven (9.67) feet in length and twelve point seven five (12.75) feet in width for a total of one hundred twenty-three point two nine (123.29) square feet. The location of said privilege shall be as shown on print(s) kept on file with the Department of Business Affairs and Consumer Protection and the Office of the City Clerk. Said privilege shall be constructed in accordance with plans and specifications approved by the Zoning Department -- Signs.

This grant of privilege in the public way shall be subject to the provisions of Section 10-28-015 and all other required provisions of the Municipal Code of Chicago.

The grantee shall pay to the City of Chicago as compensation for the privilege Number 1120052 herein granted the sum of Fifty and no/100 Dollars ($50.00) per annum, in advance.

A 25% penalty will be added for payments received after due date.

The permit holder agrees to hold the City of Chicago harmless for any damage, relocation or replacement costs associated with damage, relocation or removal of private property caused by the City performing work in the public way.

Authority herein given and granted for a period of five (5) years from and after date of passage.

1120 North Lake Shore Drive Building.

[O2015-6650]

Be It Ordained by the City Council of the City of Chicago:

SECTION 1. Permission and authority are hereby given and granted to 1120 North Lake Shore Drive Building, upon the terms and subject to the conditions of this ordinance, to

maintain and use, as now constructed, one (1) canopy projecting over the public right-of-way adjacent to its premises known as 1120 North Lake Shore Drive. Said canopy at North Lake Shore Drive measures fourteen point five eight (14.58) feet in length and thirteen point five (13.5) feet in width for a total of one hundred ninety-six point eight three (196.83) square feet. The location of said privilege shall be as shown on print(s) kept on file with the Department of Business Affairs and Consumer Protection and the Office of the City Clerk. Said privilege shall be constructed in accordance with plans and specifications approved by the Zoning Department -- Signs.

This grant of privilege in the public way shall be subject to the provisions of Section 10-28-015 and all other required provisions of the Municipal Code of Chicago.

The grantee shall pay to the City of Chicago as compensation for the privilege Number 1120061 herein granted the sum of Fifty and no/100 Dollars ($50.00) per annum, in advance.

A 25% penalty will be added for payments received after due date.

The permit holder agrees to hold the City of Chicago harmless for any damage, relocation or replacement costs associated with damage, relocation or removal of private property caused by the City performing work in the public way.

Authority herein given and granted for a period of fifteen (15) years from and after November 18, 2005.

AMENDMENT OF GRANT OF PRIVILEGE TO TOWN CELLULAR, INC. FOR CANOPY.

[O2015-6705]

The Committee on Transportation and Public Way submitted the following report:

CHICAGO, October 7, 2015.

To the President and Members of the City Council:

Your Committee on Transportation and Public Way begs leave to report and recommend that Your Honorable Body *Pass* an amendment to an ordinance passed by the City Council of the City of Chicago for Town Cellular, Inc. on September 10, 2014 and printed upon page 88481 of the *Journal of the Proceedings of the City Council of the City of Chicago* by deleting the words: "Town Cellular, Inc." and inserting the words: "ABC Cellular". This ordinance was referred to the committee on September 24, 2015.

This recommendation was concurred in unanimously by a viva voce vote of the members of the committee, with no dissenting vote.

Respectfully submitted,

(Signed) ANTHONY BEALE,
Chairman.

On motion of Alderman Beale, the said proposed ordinance transmitted with the foregoing committee report was *Passed* by yeas and nays as follows:

Yeas -- Aldermen Moreno, Hopkins, Dowell, Burns, Hairston, Sawyer, Mitchell, Harris, Beale, Sadlowski Garza, Thompson, Cárdenas, Quinn, Burke, Lopez, Foulkes, D. Moore, Curtis, O'Shea, Cochran, Brookins, Muñoz, Zalewski, Scott, Solis, Maldonado, Burnett, Ervin, Taliaferro, Reboyras, Waguespack, Mell, Austin, Ramirez-Rosa, Villegas, Mitts, Sposato, Laurino, O'Connor, Napolitano, Reilly, Smith, Tunney, Arena, Cappleman, Pawar, Osterman, J. Moore, Silverstein -- 49.

Nays -- None.

Alderman Beale moved to reconsider the foregoing vote. The motion was lost.

The following is said ordinance as passed:

Be It Ordained by the City Council of the City of Chicago:

SECTION 1. The ordinance passed by the City Council of the City of Chicago for ABC Cellular on September 10, 2014 and printed upon page 88481 of the *Journal of the Proceedings of the City Council of the City of Chicago* is here by amended by deleting the words: "Town Cellular, Inc" and inserting in their place the words: "ABC Cellular".

SECTION 2. This ordinance amendment shall be in effect upon its passage.

GRANTS OF PRIVILEGE IN PUBLIC WAY FOR SIDEWALK CAFES.

The Committee on Transportation and Public Way submitted the following report:

CHICAGO, October 7, 2015.

To the President and Members of the City Council:

Your Committee on Transportation and Public Way begs leave to report and recommend that Your Honorable Body *Pass* the proposed ordinances transmitted herewith for various establishments to maintain and use portions of the public right-of-way for sidewalk cafes. These ordinances were referred to the committee on September 24, 2015.

This recommendation was concurred in unanimously by a viva voce vote of the members of the committee, with no dissenting vote.

Respectfully submitted,

(Signed) ANTHONY BEALE,
Chairman.

On motion of Alderman Beale, the said proposed ordinances transmitted with the foregoing committee report were *Passed* by yeas and nays as follows:

Yeas -- Aldermen Moreno, Hopkins, Dowell, Burns, Hairston, Sawyer, Mitchell, Harris, Beale, Sadlowski Garza, Thompson, Cárdenas, Quinn, Burke, Lopez, Foulkes, D. Moore, Curtis, O'Shea, Cochran, Brookins, Muñoz, Zalewski, Scott, Solis, Maldonado, Burnett, Ervin, Taliaferro, Reboyras, Waguespack, Mell, Austin, Ramirez-Rosa, Villegas, Mitts, Sposato, Laurino, O'Connor, Napolitano, Reilly, Smith, Tunney, Arena, Cappleman, Pawar, Osterman, J. Moore, Silverstein -- 49.

Nays -- None.

Alderman Beale moved to reconsider the foregoing vote. The motion was lost.

The following are said ordinances as passed (the italic heading in each case not being a part of the ordinance):

Dunkin Donuts.

[O2015-6647]

Be It Ordained by the City Council of the City of Chicago:

Permission and authority are hereby given and granted to Dunkin Donuts, upon the terms and subject to the conditions of this ordinance, to maintain and use a portion of the public right-of-way for a sidewalk cafe adjacent to its premises located at 205 West Wacker Drive. Said sidewalk cafe area shall be eight point five (8.5) feet in length and six (6) feet in width

for a total of fifty-one (51) square feet and shall allow six (6) feet of clear space from the face of the curb/building line along West Wacker Drive. The compensation for said space and the days and hours of operation for the sidewalk cafe shall be as follows:

Sunday through Saturday, 8:00 A.M. until 6:00 P.M.

Compensation: $600.00/Seating Capacity: 2.

Sidewalk cafe permit and approved plan must be posted at all times.

This grant of privilege Number 1120157 for a sidewalk cafe shall be subject to the provisions of Sections 10-28-800 through 10-28-885 of the Municipal Code of Chicago and the directions of the Commissioner of the Department of Business Affairs and Consumer Protection, the Commissioner of Streets and Sanitation and the Commissioner of Transportation.

The permit holder agrees to hold the City of Chicago harmless for any damage, relocation or replacement costs associated with damage, relocation or removal of private property caused by the City performing work in the public way.

Authority for the above named privilege is herein given and granted from and after March 1, 2015 through and including December 1, 2015.

The Rim Seafood.

[O2015-6644]

Be It Ordained by the City Council of the City of Chicago:

Permission and authority are hereby given and granted to The Rim Seafood, upon the terms and subject to the conditions of this ordinance, to maintain and use a portion of the public right-of-way for a sidewalk cafe adjacent to its premises located at The Rim Seafood, upon the terms and subject to the conditions of this ordinance, to maintain and use a portion of the public right-of-way for a sidewalk cafe adjacent to its premises located at 5657 North Lincoln Avenue. Said sidewalk cafe area Number 1 shall be twenty-six point five (26.5) feet in length and five point zero eight (5.08) feet in width and sidewalk cafe area Number 2 shall be thirty point four two (30.42) feet in length and eleven (11) feet in width for a total of four hundred sixty-nine point two four (469.24) square feet and shall allow six (6) feet of clear space from the face of the curb/building line along North Lincoln Avenue and North Washtenaw Avenue. The compensation for said space and the days and hours of operation for the sidewalk cafe shall be as follows:

Sunday through Saturday, 11:00 A.M. until 10:00 P.M.

Compensation: $600.00/Seating Capacity: 44.

Sidewalk cafe permit and approved plan must be posted at all times.

This grant of privilege Number 1120206 for a sidewalk cafe shall be subject to the provisions of Sections 10-28-800 through 10-28-885 of the Municipal Code of Chicago and the directions of the Commissioner of the Department of Business Affairs and Consumer Protection, the Commissioner of Streets and Sanitation and the Commissioner of Transportation.

The permit holder agrees to hold the City of Chicago harmless for any damage, relocation or replacement costs associated with damage, relocation or removal of private property caused by the City performing work in the public way.

Authority for the above named privilege is herein given and granted from and after March 1, 2015 through and including December 1, 2015.

Sociale And Cafe Press.

[O2015-6818]

Be It Ordained by the City Council of the City of Chicago:

Permission and authority are hereby given and granted to Sociale and Cafe Press, upon the terms and subject to the conditions of this ordinance, to maintain and use a portion of the public right-of-way for a sidewalk cafe adjacent to its premises located at 800 South Clark Street. Said sidewalk cafe area Number 1 shall be sixty-nine point four six (69.46) feet in length and seven point five eight (7.58) feet in width and sidewalk cafe area Number 2 shall be twenty-five point six (25.6) feet in length and seven point seven five (7.75) feet in width for a total of seven hundred twenty-four point nine one (724.91) square feet and shall allow six (6) feet of clear space from the face of the curb/building line along South Clark Street. The compensation for said space and the days and hours of operation for the sidewalk cafe shall be as follows:, upon the terms and subject to the conditions of this ordinance, to maintain and use a portion of the public right-of-way for a sidewalk cafe adjacent to its premises located at

Monday through Sunday, 8:00 A.M. to 12:00 A.M.

Compensation: $1,304.83/Seating Capacity: 40.

Sidewalk cafe permit and approved plan must be posted at all times.

This grant of privilege Number 1120158 for a sidewalk cafe shall be subject to the provisions of Sections 10-28-800 through 10-28-885 of the Municipal Code of Chicago and the directions of the Commissioner of the Department of Business Affairs and Consumer Protection, the Commissioner of Streets and Sanitation and the Commissioner of Transportation.

The permit holder agrees to hold the City of Chicago harmless for any damage, relocation or replacement costs associated with damage, relocation or removal of private property caused by the City performing work in the public way.

Authority for the above named privilege is herein given and granted from and after March 1, 2015 through and including December 1, 2015.

AMENDMENT OF GRANTS OF PRIVILEGE FOR SIDEWALK CAFES.

The Committee on Transportation and Public Way submitted the following report:

CHICAGO, October 7, 2015.

To the President and Members of the City Council:

Your Committee on Transportation and Public Way begs leave to report and recommend that Your Honorable Body *Pass* amendments to various ordinances passed by the City Council of the City of Chicago for sidewalk cafes. These ordinances were referred to the committee on September 24, 2015.

This recommendation was concurred in unanimously by a viva voce vote of the members of the committee, with no dissenting vote.

Respectfully submitted,

(Signed) ANTHONY BEALE,
Chairman.

On motion of Alderman Beale, the said proposed ordinances transmitted with the foregoing committee report were *Passed* by yeas and nays as follows:

Yeas -- Aldermen Moreno, Hopkins, Dowell, Burns, Hairston, Sawyer, Mitchell, Harris, Beale, Sadlowski Garza, Thompson, Cárdenas, Quinn, Burke, Lopez, Foulkes, D. Moore, Curtis, O'Shea, Cochran, Brookins, Muñoz, Zalewski, Scott, Solis, Maldonado, Burnett, Ervin, Taliaferro, Reboyras, Waguespack, Mell, Austin, Ramirez-Rosa, Villegas, Mitts, Sposato, Laurino, O'Connor, Napolitano, Reilly, Smith, Tunney, Arena, Cappleman, Pawar, Osterman, J. Moore, Silverstein -- 49.

Nays -- None.

Alderman Beale moved to reconsider the foregoing vote. The motion was lost.

The following are said ordinances as passed (the italic heading in each case not being a part of the ordinance):

Cafe El Tapatio.

[O2015-6701]

Be It Ordained by the City Council of the City of Chicago:

SECTION 1. The ordinance passed by the City Council of the City of Chicago for Cafe El Tapatio on April 15, 2015 and printed upon page 107041 of the *Journal of the Proceedings of the City Council of the City of Chicago* is hereby amended by deleting the words: "nine (9) feet in width for a total of five hundred sixty-seven (567) square feet, Compensation: $623.70" and inserting in their place the words: "ten (10) feet in width for a total of six hundred thirty (630) square feet Compensation: $693.00".

SECTION 2. This ordinance amendment shall be in effect upon its passage.

Cyrano's Bistrot And Wine Bar.

[O2015-6713]

Be It Ordained by the City Council of the City of Chicago:

SECTION 1. The ordinance passed by the City Council of the City of Chicago for Guild Ship Bar and Galley on June 17, 2015 and printed upon page 1682 of the *Journal of the Proceedings of the City Council of the City of Chicago* is hereby amended by deleting the words: "Cyrano's Bistrot and Wine Bar" and inserting in their place the words "Guild Ship Bar and Galley".

SECTION 2. This ordinance amendment shall be in effect upon its passage.

Edwardo's Pizza.

[O2015-6717]

Be It Ordained by the City Council of the City of Chicago:

SECTION 1. The ordinance passed by the City Council of the City of Chicago for Edwardo's Pizza on March 18, 2015 and printed upon page 104424 of the *Journal of the Proceedings of the City Council of the City of Chicago* is hereby amended by deleting the words: "Said sidewalk cafe area shall be twenty (20) feet in length and eleven (11) feet in width for a total of two hundred twenty (220) square feet and shall allow six (6) feet of clear space from the face of the curb/building line along North Dearborn Street. The compensation for said space and the days and hours of operation for the sidewalk cafe shall be as follows: Sunday, 12:00 P.M. until 9:00 P.M., Monday through Thursday, 11:00 A.M. until 10:00 P.M., Friday and Saturday, 11:00 A.M. until 12:00 A.M., Compensation: $600.00/Seating Capacity: 12" and inserting in their place the words: "Said sidewalk cafe area shall be thirty-six (36) feet in length and eleven (11) feet in width for a total of three hundred ninety-six (396) square feet and shall allow six (6) feet of clear space from the face of the curb/building line along North Dearborn Street. The compensation for said space and the days and hours of operation for the sidewalk cafe shall be as follows: Sunday 12:00 P.M. until 9:00 P.M., Monday through Thursday 11:00 A.M. until 10:00 P.M., Friday and Saturday 11:00 A.M. until 12:00 A.M., Compensation: $910.80/Seating Capacity: 35".

SECTON 2. This ordinance amendment shall be in effect upon its passage.

VACATION OF PORTIONS OF STREETS AND ALLEYS IN AREA BOUNDED BY W. GARFIELD BLVD., S. WALLACE ST., S. NORMAL AVE. AND W. 57TH ST.

[O2015-6455]

The Committee on Transportation and Public Way submitted the following report:

CHICAGO, October 7, 2015.

To the President and Members of the City Council:

Your Committee on Transportation and Public Way begs leave to report and recommend

that Your Honorable Body *Pass* a proposed ordinance for vacation of various streets and alleys as bounded primarily by West Garfield Boulevard, South Wallace Street, South Normal Avenue and West 57th Street in the 20th Ward. This ordinance was referred to the committee on September 24, 2015.

This recommendation was concurred in unanimously by a viva voce vote of the members of the committee, with no dissenting vote.

Respectfully submitted,

(Signed) ANTHONY BEALE,
Chairman.

On motion of Alderman Beale, the said proposed ordinance transmitted with the foregoing committee report was *Passed* by yeas and nays as follows:

Yeas -- Aldermen Moreno, Hopkins, Dowell, Burns, Hairston, Sawyer, Mitchell, Harris, Beale, Sadlowski Garza, Thompson, Cárdenas, Quinn, Burke, Lopez, Foulkes, D. Moore, Curtis, O'Shea, Cochran, Brookins, Muñoz, Zalewski, Scott, Solis, Maldonado, Burnett, Ervin, Taliaferro, Reboyras, Waguespack, Mell, Austin, Ramirez-Rosa, Villegas, Mitts, Sposato, Laurino, O'Connor, Napolitano, Reilly, Smith, Tunney, Arena, Cappleman, Pawar, Osterman, J. Moore, Silverstein -- 49.

Nays -- None.

Alderman Beale moved to reconsider the foregoing vote. The motion was lost.

The following is said ordinance as passed:

WHEREAS, The City of Chicago ("City") is a home rule unit of local government pursuant to Article VII, Section 6(a) of the 1970 Constitution of the State of Illinois and, as such, may exercise any power and perform any function pertaining to its government and affairs; and

WHEREAS, The properties at 5636 -- 5648 South Normal Avenue, 5616 -- 5626 South Normal Avenue, 425 -- 447 West 57th Street, 432 -- 454 West 57th Place, approximately 421 -- 455 West 58th Place (vacated), 420 -- 454 West 59th Street, 501 -- 547 West Garfield Boulevard, 500 -- 550 West 56th Street, 501 -- 551 West 56th Street, 500 -- 546 West Tremont Street, approximately 5617 -- 5627 South Wallace Street, 501 -- 547 West Tremont Street, 5637 -- 5649 South Wallace Street, 500 -- 544 West 56th Place, 501 -- 549 West 56th Place, 5653 -- 5663 South Wallace Street and 5652 -- 5662 South Normal Avenue are owned by Norfolk Southern Railway Company, a Virginia corporation ("Norfolk Southern Railway Company"); and

WHEREAS, Norfolk Southern Railway Company proposes to use the portion of the streets and alleys to be vacated herein for expansion of the company's intermodal transfer rail yard; and

WHEREAS, The City Council of the City of Chicago, after due investigation and consideration, has determined that the nature and extent of the public use and the public interest to be subserved is such as to warrant the vacation of part of public streets and alleys, described in the following ordinance; now, therefore,

Be It Ordained by the City Council of the City of Chicago:

SECTION 1.

Parcel 1:

All that part of the east/west 16-foot wide public alley in Block 1 in Miller and Rigdon's Subdivision of the outlot or Block 29 of School Trustees' Subdivision of Section 16, Township 38 North, Range 14, East of the Third Principle Meridian, except the north 134 feet thereof, recorded May 29, 1873, Book 5, page 92, as Document Number 123098; lying west of and adjoining the west line of South Normal Avenue; and lying east of and adjoining the east line of previously vacated portion of said east/west 16-foot public alley as vacated by track ordinance of October 23, 1899, all in Cook County, Illinois.

(Said parcel contains 7,579 square feet, 0.174 acre, more or less.)

Together With Parcel 2:

All that part of West 56th Street in Block 1 in Miller and Rigdon's Subdivision of the outlot or Block 29 of School Trustees' Subdivision of Section 16, Township 38 North, Range 14, East of the Third Principal Meridian, except the north 134 feet thereof, recorded May 29, 1873, Book 5, page 92, as Document Number 123098; lying west of and adjoining the west line of South Normal Avenue; lying east of and adjoining the east line of previously vacated portion of said east/west 16-foot public alley as vacated by track ordinance of October 23, 1899, all in Cook County, Illinois,

(Said parcel contains 33,715 square feet, 0.774 acre, more or less.)

Together With Parcel 3:

All that part of the east/west 18-foot wide public alley lying south of and adjoining the south line of Lots 54 through 72, all inclusive, Block 1 in Miller and Rigdon's Subdivision of the outlot or Block 29 of School Trustees' Subdivision of Section 16, Township 38 North, Range 14, East of the Third Principal Meridian, except the north 134 feet thereof, recorded May 29, 1873, Book 5, page 92, recorded as Document Number 123098; lying north of and adjoining the north line of Lot 1, the north/south 16-foot wide public alley (lying west of and adjoining Lot 6 and east of and adjoining Lots 1 through 5), Lots 6 through 17 and the

north/south 16-foot wide public alley (lying west of and adjoining Lot 17 and east of and adjoining Lots 18 through 22), all inclusive, in Block 2 of H.C. Morey's Subdivision of the north half of Lot 30 of School Trustees' Subdivision in H.C. Morey's Subdivision of the north half of Lot 30 of School Trustees' Subdivision of Section 16, Township 38 North, Range 14, East of the Third Principal Meridian, recorded February 11, 1874 as Document Number 150045 lying west of and adjoining the west right-of-way line of South Normal Avenue; and lying east of and adjoining the east line of previously vacated portion of said east/west 16-foot public alley as vacated by track ordinance of October 23, 1899, all in Cook County, Illinois,

Also,

All of that part of said north/south 16-foot wide public alley (lying west of and adjoining Lot 6 and east of and adjoining Lots 1 through 5), and all of that part of said north/south 16-foot wide public alley (lying west of and adjoining Lot 17 and east of and adjoining Lots 18 through 22), all inclusive, in said Block 2 of H.C. Morey's Subdivision,

Also,

That part of West Tremont Street lying south of and adjoining the south line of said Block 2 of H.C. Morey's Subdivision; lying north of and adjoining the north line of Block 3 in said H.C. Morey's Subdivision; lying west of and adjoining the west right-of-way line of South Normal Avenue; and lying east of and adjoining the east line of previously vacated West Tremont Street as vacated by track ordinance of October 23, 1899,

Also,

All that part of the two north/south 16-foot wide public alleys, all inclusive, in said Block 3 in said H.C. Morey's Subdivision; lying south of and adjoining the south right-of-way line of West Tremont Street; and lying north of and adjoining the north right-of-way line of West 56th Place,

Also,

All that part of West 56th Place lying south of and adjoining the south line of said Block 3 in said H.C. Morey's Subdivision; lying north of and adjoining the north line of Lots 3, 4 and 5, all inclusive, in Springer and Pierce's Subdivision of the south half of Lot 30 of

School Trustees' Subdivision of Section 16, Township 38 North, Range 14, East of the Third Principle Meridian, recorded September 9, 1868, Book 167, page 98, as Document Number 181737, re-recorded March 21, 1873, Book 4, page 30, as Document Number 90717; lying north of and adjoining the north line of Lots 6 through 13, all inclusive, in Pierce's Resubdivision of Lots 6 to 11, inclusive, Block 1 of said Springer and Pierce's Subdivision of Section 16, Township 38 North, Range 14, East of the Third Principle Meridian, recorded January 20, 1883, Book 17, page 82, as Document Number 444620; lying west of and adjoining the west right-of-way line of South Normal Avenue; and lying east of and adjoining the east line of West 56th Place as previously vacated by track ordinance of October 23, 1899,

Also,

All that part of the north/south 13-foot wide public alley, all inclusive, in said Pierce's Resubdivision of Lots 6 to 11, lying north of and adjoining the north line of an east/west 16-foot wide public alley on the south line of and adjoining the south line of Pierce's Resubdivision of Lots 6 to 11 and lying south of and adjoining the south line of West 56th Place (Pierce Street as widened in said Pierce's Resubdivision of Lots 6 to 11), all in Cook County, Illinois.

(Said parcel contains 67,387 square feet, 1.547 acres, more or less.)

Together With Parcel 4:

All that part of an east/west 16.50-foot wide public alley in Emma Rosenmerkel's Subdivision of Lot 31 in School Trustees' Subdivision of Section 16, Township 38 North, Range 14, East of the Third Principle Meridian, recorded December 17, 1855, Book 98, page 29, as Document Number 65581, lying east of and adjoining the east right-of-way line of South Normal Avenue, and lying west of and adjoining the west line of said east/west 16.50-foot wide public alley as previously vacated by ordinance passed May 6, 1959, recorded July 17, 1959, Book 59, page 11, as Document Number 17601425,

Also,

All that part of the north/south 20-foot wide public alley in said Emma Rosenmerkel's Subdivision as dedicated for public alleys in document recorded July 17, 1959, Book 59, page 11, as Document Number 17601426, lying east of and adjoining the east line of Lot 4 and lying west of and adjoining the west line of Lot 3, all inclusive, in said Emma Rosenmerkel's Subdivision, all in Cook County, Illinois.

(Said parcel contains 6,098 square feet, 0.140 acre, more or less.)

Together With Parcel 5:

All that part of the east/west 12-foot wide public alley lying east of and adjoining the east right-of-way line of South Normal Avenue and lying west of and adjoining the west line of the east/west 12-foot wide public alley previously vacated by ordinance passed June 9, 1965, recorded September 3, 1965, Book 65, page 46, as Document Number 19578459,

Also,

All that part of the north/south 16-foot wide public alley as dedicated public alleys in document recorded September 3, 1965, Book 65, page 46, as Document Number 19578460, all inclusive, within Lot 17 (east 16 feet of the west 17 feet) in Block 4 of Warder's Subdivision of Outlot 32 of School Trustees' Subdivision of Section 16, Township 38 North, Range 14, East of the Third Principle Meridian, recorded August 3, 1857, Book 133, page 89, as Document Number 89887, all in Cook County, Illinois.

(Said parcel contains 6,665 square feet, 0.153 acre, more or less.)

Total vacated area (Parcels 1, 2, 3, 4 and 5) is 121,443 square feet, 2.789 acres, more or less, as shaded and legally described by the words "Hereby Vacated" on the plat hereto attached as Exhibit A, which drawing for greater clarity, is hereby made a part of this ordinance, be and the same is hereby vacated and closed, inasmuch as the same is no longer required for public use and the public interest will be subserved by such vacations.

SECTION 2. The City of Chicago hereby reserves for the benefit of The Peoples Gas Light and Coke Company the right to abandon in place all or any part of the existing gas mains, service piping, associated equipment and appurtenances and all or any portion of its equipment as may be located over, through, under, along and across the vacated area. It is further provided that all costs and expenses associated with the removal of any abandoned main, pipe, appurtenances, or equipment shall be borne exclusively by Norfolk Southern Railway Company, its successors and assigns and not by The Peoples Gas Light and Coke Company.

SECTION 3. Norfolk Southern Railway Company acknowledges that all currently public sewers and appurtenances within the areas to be vacated shall become the private property and maintenance responsibility of Norfolk Southern Railway Company. If and when the existing sewer and appurtenances within the areas to be vacated are abandoned, the abandonment plans must be reviewed, approved and permitted by the Department of Water Management, Sewer Design Section requirements prior to work, with as built drawings submitted within 45 days after completion.

SECTION 4. The vacation herein provided for is made upon the express condition that within 180 days after the passage of this ordinance, Norfolk Southern Railway Company shall pay or cause to be paid to the City of Chicago as compensation for the benefits which will accrue to the owner of the property abutting said part of public streets and alleys hereby vacated the sum of Two Hundred Fifty Thousand Dollars ($250,000) in accordance with the provisions of the Neighborhood Investment Fund Agreement approved by the City Council on April 10, 2013, and entered into by the parties on November 25, 2013, which sum in the judgment of this body will be equal to such benefits.

SECTION 5. The vacation herein provided for is made upon the express condition that within one hundred eighty (180) days after the passage of this ordinance, Norfolk Southern Railway Company shall file or cause to be filed for record in the Office of the Recorder of Deeds of Cook County, Illinois a certified copy of this ordinance, together with the corresponding full-sized plat as approved by the Superintendent of Maps and Plats.

SECTION 6. This ordinance shall take effect and be in force from and after its passage. The vacation shall take effect and be in force from and after its recording.

Vacation Approved:

(Signed) Rebekah Scheinfeld
Commissioner of Transportation

Approved as to Form and Legality:

(Signed) Richard Wendy
Deputy Corporation Counsel

(Signed) Willie Cochran
Alderman, 20th Ward

[Exhibit "A" referred to in this ordinance printed on pages 10100 through 10106 of this *Journal.*]

VACATION OF PUBLIC ALLEY IN AREA BOUNDED BY W. VAN BUREN ST., S. HALSTED ST., S. GREEN ST. AND DWIGHT D. EISENHOWER EXPY.
[O2015-6472]

The Committee on Transportation and Public Way submitted the following report:

CHICAGO, October 7, 2015.

To the President and Members of the City Council:

Your Committee on Transportation and Public Way begs leave to report and recommend that Your Honorable Body *Pass* a proposed ordinance for vacation of all the dead ended 16-foot wide public alleys in the block bounded by West Van Buren Street, South Halsted Street, South Green Street and expressway in the 25th Ward. This ordinance was referred to the committee on September 24, 2015.

This recommendation was concurred in unanimously by a viva voce vote of the members of the committee, with no dissenting vote.

Respectfully submitted,

(Signed) ANTHONY BEALE,
Chairman.

On motion of Alderman Beale, the said proposed ordinance transmitted with the foregoing committee report was *Passed* by yeas and nays as follows:

Yeas -- Aldermen Moreno, Hopkins, Dowell, Burns, Hairston, Sawyer, Mitchell, Harris, Beale, Sadlowski Garza, Thompson, Cárdenas, Quinn, Burke, Lopez, Foulkes, D. Moore, Curtis, O'Shea, Cochran, Brookins, Muñoz, Zalewski, Scott, Solis, Maldonado, Burnett, Ervin, Taliaferro, Reboyras, Waguespack, Mell, Austin, Ramirez-Rosa, Villegas, Mitts, Sposato, Laurino, O'Connor, Napolitano, Reilly, Smith, Tunney, Arena, Cappleman, Pawar, Osterman, J. Moore, Silverstein -- 49.

Nays -- None.

Alderman Beale moved to reconsider the foregoing vote. The motion was lost.

The following is said ordinance as passed:

WHEREAS, The City of Chicago ("City") is a home rule unit of local government pursuant to Article VII, Section 6(a) of the 1970 Constitution of the State of Illinois and, as such, may exercise any power and perform any function pertaining to its government and affairs; and

WHEREAS, The properties at 801 -- 811 and 815 -- 823 West Van Buren Street and 401 -- 413 South Green Street are owned by Plymouth Partners L.P., an Illinois limited partnership; and

WHEREAS, Plymouth Partners L.P. proposes to use the portion of the alley to be vacated herein for the creation of a drive up for the existing building and restaurant; and

WHEREAS, The City Council of the City of Chicago, after due investigation and consideration, has determined that the nature and extent of the public use and the public interest to be subserved is such as to warrant the vacation of part of public alley, described in the following ordinance; now, therefore,

Be It Ordained by the City Council of the City of Chicago:

SECTION 1. The north/south 16-foot wide public alley and that part of Tilden Street, being that part of Lots 1, 2, 3, 12, 13 and 14 in Block 21 of Duncan's Addition to Chicago, being a subdivision of the east half of the northeast quarter of Section 17, Township 39 North, Range 14, East of the Third Principal Meridian, according to the ante-fire plat thereof, bounded and described as follows: beginning at a point on the south line of Lot 2, aforesaid, that is 25.00 feet east of the southwest corner thereof, as measured along said south line; thence south 62 degrees, 42 minutes, 04 seconds west (bearings assumed for the purposes of this legal description), 37.07 feet to a point which is 8.00 feet west of the east line of Lot 12 aforesaid, as measured parallel with the north line of said Lot 12, and 17.00 feet south of the north line of said Lot 12; thence north 00 degrees, 12 minutes, 30 seconds west along the west line of the east 8.00 feet of Lots 12, 13 and 14, aforesaid, 117.00 feet to the north line of said Lot 14; thence north 90 degrees, 00 minutes, 00 seconds east along the north line of said Lot 14 and the north line of Lot 1, aforesaid, 16.00 feet to an intersection with the east line of the west 8.00 feet of said Lot 1; thence south 00 degrees, 12 minutes, 30 seconds east along said east line of the west 8.00 feet of Lot 1 and the east line of the west 8.00 feet of Lot 2, aforesaid, 100.00 feet to an intersection with the south line of said Lot 2 at a point 8.00 feet east of the southwest corner thereof, as measured along said south line; thence north 90 degrees, 00 minutes, 00 seconds east along said south line, 17.00 feet to the point of beginning, all in Cook County, Illinois (containing 1,880 square feet or 0.0432 acre, more or less) as shaded and legally described by the words "Hereby Vacated" on the plat hereto attached as Exhibit A, which drawing for greater clarity, is hereby made a part of this ordinance, be and the same is hereby vacated and closed, inasmuch as the same is no longer required for public use and the public interest will be subserved by such vacation.

SECTION 2. The City of Chicago hereby reserves for the benefit of Commonwealth Edison, AT&T/SBC, Comcast and their successors or assigns, a non-exclusive utility easement to operate, maintain, construct, replace and renew overhead wires, poles, and associated equipment and underground conduit, cables, and associated equipment for the transmission and distribution of electrical energy, telephonic and associated services under, over and along the alley herein vacated, with the right of ingress and egress. The grade of the vacated public way shall not be altered in a manner so as to interfere with the operation and maintenance of Commonwealth Edison, Comcast, and/or AT&T/SBC facilities. No buildings, permanent structures or obstructions shall be placed over Commonwealth Edison, Comcast, and/or AT&T/SBC facilities without express written release of easement by the respective utility

provider. Any future vacation-beneficiary prompted relocation of Commonwealth Edison, Comcast and/or AT&T/SBC facilities lying within the area being vacated will be accomplished by the involved utility and be done at the expense of beneficiary of the vacation.

SECTION 3. The vacation herein provided for is made upon the express condition that within 180 days after the passage of this ordinance, the Plymouth Partners L.P. shall deposit in the City Treasury of the City of Chicago, a sum sufficient to defray the costs of removing paving and curb returns, and constructing sidewalk and curb at the entrance to that part of the alley hereby vacated, in accordance with current Department of Transportation construction guidelines for construction of public way.

SECTION 4. The vacation herein provided for is made upon the express condition that within 180 days after the passage of this ordinance, Plymouth Partners L.P. shall pay or cause to be paid to the City of Chicago as compensation for the benefits which will accrue to the owner of the property abutting said part of public alley hereby vacated the sum _____ Dollars ($_____), which sum in the judgment of this body will be equal to such benefits.

SECTION 5. The vacation herein provided for is made upon the express condition that within 180 days after the passage of this ordinance, Plymouth Partners L.P. shall file or cause to be filed for record in the Office of the Recorder of Deeds of Cook County, Illinois a certified copy of this ordinance, together with a full-sized plat as approved by the Chicago Department of Transportation's Superintendent of Maps and Plats.

SECTION 6. This ordinance shall take effect and be in force from and after its passage. The vacation shall take effect and be in force from and after its recording.

Vacation Approved:

(Signed) Rebekah Scheinfeld
Commissioner of Transportation

Approved as to Form and Legality:

(Signed) Richard Wendy
Deputy Corporation Counsel

Daniel Solis
Alderman, 25th Ward

[Exhibit "A" referred to in this ordinance printed on pages 10110 and 10111 of this *Journal*.]

VACATION OF PUBLIC ALLEY IN AREA BOUNDED BY W. 106TH ST., W. 107TH ST., S. WESTERN AVE. AND S. CLAREMONT AVE.

[O2015-6646]

The Committee on Transportation and Public Way submitted the following report:

CHICAGO, October 7, 2015.

To the President and Members of the City Council:

Your Committee on Transportation and Public Way begs leave to report and recommend that Your Honorable Body *Pass* a proposed ordinance for vacation of a portion of the westernmost east/west alley in the block bounded by West 106th Street, West 107th Street, South Western Avenue and South Claremont Avenue in the 19th Ward. This ordinance was referred to the committee on September 24, 2015.

This recommendation was concurred in unanimously by a viva voce vote of the members of the committee, with no dissenting vote.

Respectfully submitted,

(Signed) ANTHONY BEALE,
Chairman.

On motion of Alderman Beale, the said proposed ordinance transmitted with the foregoing committee report was *Passed* by yeas and nays as follows:

Yeas -- Aldermen Moreno, Hopkins, Dowell, Burns, Hairston, Sawyer, Mitchell, Harris, Beale, Sadlowski Garza, Thompson, Cárdenas, Quinn, Burke, Lopez, Foulkes, D. Moore, Curtis, O'Shea, Cochran, Brookins, Muñoz, Zalewski, Scott, Solis, Maldonado, Burnett, Ervin, Taliaferro, Reboyras, Waguespack, Mell, Austin, Ramirez-Rosa, Villegas, Mitts, Sposato, Laurino, O'Connor, Napolitano, Reilly, Smith, Tunney, Arena, Cappleman, Pawar, Osterman, J. Moore, Silverstein -- 49.

Nays -- None.

Alderman Beale moved to reconsider the foregoing vote. The motion was lost.

The following is said ordinance as passed:

WHEREAS, The City of Chicago ("City") is a home rule unit of local government pursuant to Article VII, Section 6(a) of the 1970 Constitution of the State of Illinois and, as such, may exercise any power and perform any function pertaining to its government and affairs; and

WHEREAS, The properties at 2348 -- 2356 West 107th Street, 10631 -- 10643 South Western Avenue and 10647 -- 10659 South Western Avenue are owned by Beverly Western Partners LLC, an Illinois Limited Liability ("Beverly Western Partners LLC"); and

WHEREAS, Beverly Western Partners LLC proposes to use the portion of the alley to be vacated herein to assemble properties for a commercial redevelopment including a Buona Restaurant; and

WHEREAS, The City Council of the City of Chicago, after due investigation and consideration, has determined that the nature and extent of the public use and the public interest to be subserved is such as to warrant the vacation of part of a public alley, described in the following ordinance; now, therefore,

Be It Ordained by the City Council of the City of Chicago:

SECTION 1. That part of the east/west 16-foot public alley lying north of Lots 13 and 14 and south of Lot 15 in Block 4 in Jernberg's Subdivision of the west half of the southwest quarter of the northwest quarter of the west half of the northeast quarter of the southwest quarter of the northwest quarter of Section 18, Township 37 North, Range 14, East of the Third Principal Meridian recorded June 25,1890 as Document 1293095 and described as follows: beginning at a point on the north line of said Lot 14 lying 50.00 feet east of an parallel to the west line of said Section 18; thence, on an assumed bearing, north 00 degrees, 00 minutes, 00 seconds east along said parallel line, 16.00 feet to a point on the south line of said Lot 15; thence south 89 degrees, 56 minutes, 21 seconds east along the south line of said Lot 15, 99.36 feet to a point on the northerly extension of the east line of said Lot 13; thence south 00 degrees, 02 minutes, 04 seconds east along said northerly extension, 16.00 feet to the northeast corner of said Lot 13; thence north 89 degrees, 56 minutes, 21 seconds west along the north line of said Lots 13 and 14, 99.36 feet to the point of beginning, all in Cook County, Illinois, as shaded and legally described by the words "Hereby Vacated" on the plat hereto attached as Exhibit A, which drawing for greater clarity, is hereby made a part of this ordinance, be and the same is hereby vacated and closed, inasmuch as the same is no longer required for public use and the public interest will be subserved by such vacation.

SECTION 2. The City of Chicago hereby reserves for the benefit of Commonwealth Edison, RCN, AT&T/SBC and Comcast, their successors or assigns, a non-exclusive utility easement to operate, maintain, construct, replace and renew overhead wires, poles, and associated equipment and underground conduit, cables, and associated equipment for the transmission and distribution of electrical energy, telephonic and associated services under, over and along the alley herein vacated, with the right of ingress and egress. The grade of the vacated public way shall not be altered in a manner so as to interfere with the operation and maintenance of the facilities of the aforementioned utilities. No buildings, permanent structures or obstructions shall be placed over Commonwealth Edison, RCN, AT&T/SBC and or Comcast facilities without express written release of easement by the involved utility. Any future vacation-beneficiary prompted relocation of said facilities, lying within the area being vacated,

will be accomplished by the involved utility, and be done at the expense of beneficiary of the vacation.

SECTION 3. The vacation herein provided for is made upon the express condition that within 180 days after the passage of this ordinance, Beverly Western Partners LLC shall deposit in the City Treasury of the City of Chicago, a sum sufficient to defray the costs of removing paving and curb returns, and constructing sidewalk and curb at the entrance to that part of the alley hereby vacated, in accordance with current Department of Transportation's Regulations for Opening, Repair and Construction in the Public Way and its appendices.

SECTION 4. The vacation herein provided for is made upon the express condition that within 180 days after the passage of this ordinance, Beverly Western Partners LLC shall pay or cause to be paid to the City of Chicago as compensation for the benefits which will accrue to the owner of the property abutting said part of public alley hereby vacated the sum _____ Dollars ($_____), which sum in the judgment of this body will be equal to such benefits.

SECTION 5. The vacation herein provided for is made upon the express condition that within 180 days after the passage of this ordinance, Beverly Western Partners LLC shall file or cause to be filed for record in the Office of the Recorder of Deeds of Cook County, Illinois a certified copy of this ordinance, together with a full-sized corresponding plat as approved by the Superintendent of Maps and Plats.

SECTION 6. This ordinance shall take effect and be in force from and after its passage. The vacation shall take effect and be in force from and after its recording.

Vacations Approved:

(Signed) Rebekah Scheinfeld
Commissioner of Transportation

Approved as to Form and Legality:

(Signed) Richard Wendy
Deputy Corporation Counsel

(Signed) Matthew J. O'Shea
Alderman, 19th Ward

[Exhibit "A" referred to in this ordinance printed on page 10115 of this *Journal*.]

TIME EXTENSION GRANTED FOR VACATION OF PORTION OF W. 115TH ST. BOUNDED BY S. WESTERN AVE. AND S. OAKLEY AVE.

[O2015-6589]

The Committee on Transportation and Public Way submitted the following report:

CHICAGO, October 7, 2015.

To the President and Members of the City Council:

Your Committee on Transportation and Public Way begs leave to report and recommend that Your Honorable Body *Pass* a proposed ordinance for a time extension for the vacation of a portion of West 115th Street at South Western Avenue in the 19th Ward. This ordinance was referred to the committee on September 24, 2015.

This recommendation was concurred in unanimously by a viva voce vote of the members of the committee, with no dissenting vote.

Respectfully submitted,

(Signed) ANTHONY BEALE,
Chairman.

On motion of Alderman Beale, the said proposed ordinance transmitted with the foregoing committee report was *Passed* by yeas and nays as follows:

Yeas -- Aldermen Moreno, Hopkins, Dowell, Burns, Hairston, Sawyer, Mitchell, Harris, Beale, Sadlowski Garza, Thompson, Cárdenas, Quinn, Burke, Lopez, Foulkes, D. Moore, Curtis, O'Shea, Cochran, Brookins, Muñoz, Zalewski, Scott, Solis, Maldonado, Burnett, Ervin, Taliaferro, Reboyras, Waguespack, Mell, Austin, Ramirez-Rosa, Villegas, Mitts, Sposato, Laurino, O'Connor, Napolitano, Reilly, Smith, Tunney, Arena, Cappleman, Pawar, Osterman, J. Moore, Silverstein -- 49.

Nays -- None.

Alderman Beale moved to reconsider the foregoing vote. The motion was lost.

The following is said ordinance as passed:

WHEREAS, The City of Chicago ("City") is a home rule unit of local government pursuant to Article VII, Section 6(a) of the 1970 constitution of the State of Illinois and, as such, may exercise any power and perform any function pertaining to its government and affairs; and

WHEREAS, The properties at 2331-- 2339 West 115th Street and 2326 -- 2336 West 115th Street, are owned by the Chicago Park District, an Illinois municipal corporation; and

WHEREAS, The Chicago Park District, with the support of the City of Chicago's Department of Planning and Development, proposes to assemble properties including the portion of the street to be vacated hereby, for the purpose of creating the Morgan Park Sports Center; and

WHEREAS, On March 18, 2015, the City Council enacted an ordinance published in the *Journal of the Proceedings of the City Council of the City of Chicago* for such date at pages 104812 through 104817, inclusive (the "March 18, 2015 Ordinance"), authorized the vacation and closure of that part of the public street described herein; and

WHEREAS, Due to an unforeseen delay, the recordation of the certified March 18, 2015 Ordinance and associated Plat of Vacation were not recorded therefore an extension of time is required to allow the Chicago Park District to complete the necessary steps set forth in the March 18, 2015 Ordinance; and

WHEREAS, The City Council of the City of Chicago, after due investigation and consideration, has determined that the nature and extent of public use and the public interest to be subserved is such as to warrant the vacation of that part of the public street described in the following ordinance; now, therefore,

Be It Ordained by the City Council of the City of Chicago:

SECTION 1. That part of West 115th Street described as follows: beginning at the southwest corner of Lot 8, also being a point on the east line of South Western Avenue, in the subdivision of original Lots 1, 2 and 3 and the south 93 feet of original Lots 4 and 5, and also a resubdivision of Lots 31, 32, 33, 38, 39 and 40 of the subdivision of the south half of Lots 14 and 15 and all of Lots 6 to 13 included, and the north 57 feet of original Lots 4 and 5 in block East Morgan Park, Washington Heights, Section 19, Township 37 North, Range 14, East of the Third Principal Meridian, according to the plat thereof recorded May 19, 1890 as Document Number 1272083; thence southeasterly 77.72 feet along a curve whose radius is 95.13 feet and to the north, the chord of said curve bears south 66 degrees, 30 minutes, 02 seconds east, 75.57 feet to a point on the south line of Lot 9 of said subdivision; thence south 89 degrees, 53 minutes, 22 seconds east, 55.58 feet to the southeast corner of the west half of Lot 10 in said subdivision; thence south 00 degrees, 06 minutes, 38 seconds west, 80.00 feet to the north line of Lot 59 in Walker's Resubdivision of Blocks A, B and D in the resubdivision of lots and blocks all in Morgan Park, Washington Heights, Section 19, Township 37 North, Range 14, East of the Third Principal Meridian, according to the plat thereof recorded March 16, 1888 as Document Number 932920; thence north 89 degrees, 53 minutes, 22 seconds west, along the north line of said Lot 59, a distance of 84.95 feet; thence southwesterly 46.37 feet along the north line of said Lot 59 on a curve whose radius is 50.00 feet and to the south, the chord of said curve bears south 63 degrees, 28 minutes, 35 seconds west, 44.72 feet to the west line of said Lot 59, also being the east line of said South Western Avenue; thence north 00 degrees, 06 minutes, 12 seconds east, along the east line of said South Western Avenue, 130.05 feet to the point of beginning, in Cook County, Illinois, said parcel contains 10,879 square feet (0.250 acre), more or less as shaded and legally described by the words "Hereby Vacated" on the plat hereto attached as Exhibit A, which drawing for greater clarity, is hereby made a part of this

ordinance, be and the same is hereby vacated and closed, inasmuch as the same is no longer required for public transportation use, and the public interest will be subserved by such vacation.

SECTION 2. The City of Chicago hereby reserves the street as herein vacated, as a right-of-way for an existing 12-inch Water Department main and its associated appurtenances thereto, and for the installation of any additional water mains and appurtenances which in the future may be located in the street as herein vacated, and for the maintenance, renewal, and reconstruction of such facilities, with the right of ingress and egress at all times upon reasonable notice. It is also provided that the City shall have 24-hour access to the area to be vacated, that no buildings or other structures shall be erected on the said right-of-way herein reserved, or other use made of said area, which in the judgment of the municipal officials having control of the aforesaid service facilities would interfere with the use, maintenance, renewal, or reconstruction of said facilities, or the construction of additional municipally-owned service facilities. It is further provided that any vacation-beneficiary prompted adjustments to water facilities in the area to be vacated, and the repair, renewal or replacement of any private materials, or private property damaged in the area to be vacated as a result of the City exercising its easement rights shall be done at the beneficiary's expense.

SECTION 3. The Chicago Park District acknowledges that the existing 6-inch Water Department main and its associated appurtenances within the area to be vacated shall become the private property and the maintenance responsibility of the Chicago Park District. All abandonment and reconfiguration work involving City water main facilities will be accomplished at the expense of the Chicago Park District. The value of the amortized water main shall be paid to the Department of Water Management prior to recording.

SECTION 4. The City of Chicago hereby reserves the area herein vacated, as a right-of-way for existing Water Department sewers and sewer structures, for the installation of any additional sewers, sewer structures and appurtenances now located, or which in the future may be located in the street as herein vacated, and for the maintenance, renewal and reconstruction of such facilities. It is also provided that, the City shall have 24 hour access to the area to be vacated; that no buildings or other permanent structures shall be erected on said right-of-way herein reserved, or other use made of said area, which in the sole discretion and judgment of the respective municipal officials having control of the aforesaid service facilities, would interfere with the use, maintenance, renewal, or reconstruction of said facilities, or the construction of additional municipally-owned service facilities; and that all sewers structures shall be exposed to grade. It is further provided that any vacation-beneficiary prompted adjustments to sewer facilities in the area to be vacated; and the repair, renewal or replacement of any private materials, or private property damaged in the area to be vacated as a result of the City exercising its easement rights shall be done at the expense of the beneficiary of the vacation.

SECTION 5. The City of Chicago hereby reserves for the benefit of Commonwealth Edison, AT&T/SBC, Comcast and their successors or assigns, a non-exclusive utility easement to operate, maintain, construct, replace and renew overhead wires, poles, and associated equipment and underground conduit, cables, and associated equipment for the transmission and distribution of electrical energy, telephonic and associated services under, over and along the street herein vacated, with the right of ingress and egress. The grade of the vacated public way shall not be altered in a manner so as to interfere with the operation and

maintenance of Commonwealth Edison, AT&T/SBC, Comcast facilities. No buildings, permanent structures or obstructions shall be placed over Commonwealth Edison, AT&T/SBC and/or Comcast facilities without express written release of easement by the involved utility. Any future vacation-beneficiary prompted relocation of Commonwealth Edison, AT&T/SBC and/or Comcast facilities lying within the area to be vacated will be accomplished by respective utility provider and be done at the expense of beneficiary of the vacation.

SECTION 6. The City of Chicago hereby reserves for the benefit of The Peoples Gas Light and Coke Company an easement to operate, maintain, repair, renew and replace existing underground facilities and to construct new facilities in all of the area to be vacated, with the right of ingress and egress at all times for any and all such purposes. It is further provided that no buildings or other structures shall be erected on said easement herein reserved for The Peoples Gas Light and Coke Company or other use made of the said area which would interfere with the construction, operation, maintenance, repair, removal, or replacement of said facilities, or the construction of additional facilities. Any future vacation-beneficiary prompted relocation of Peoples Gas facilities lying within the area to be vacated will be accomplished by Peoples Gas, and done at the expense of beneficiary of the vacation.

SECTION 7. The vacation herein provided for is made upon the express condition that within 180 days after the passage of this ordinance, the Chicago Park District shall file or cause to be filed for record in the Office of the Recorder of Deeds of Cook County, Illinois a certified copy of this ordinance, together with the full-sized corresponding plat as approved by the Superintendent of Maps and Plats.

SECTION 8. This ordinance shall take effect and be in force from and after its passage and publication. The vacation shall take effect and be in force from and after its recording, and the recording of the full-sized plat as approved by the CDOT Superintendent of Maps and Plats.

Vacation Approved:

(Signed) Rebekah Scheinfeld
Commissioner of Transportation

Approved as to Form and Legality:

(Signed) Richard Wendy
Deputy Corporation Counsel

(Signed) Matthew J. O'Shea
Alderman, 19th Ward

[Exhibit "A" referred to in this ordinance printed on pages 10120 and 10121 of this *Journal*.]

EXEMPTION OF APPLICANTS FROM PHYSICAL BARRIER REQUIREMENT PERTAINING TO ALLEY ACCESSIBILITY FOR PARKING FACILITIES.

The Committee on Transportation and Public Way submitted the following report:

CHICAGO, October 7, 2015.

To the President and Members of the City Council:

Your Committee on Transportation and Public Way begs leave to report and recommend that Your Honorable Body *Pass* the proposed ordinances transmitted herewith authorizing and directing the Commissioner of Transportation and/or the Director of Revenue to exempt various applicants from the provisions requiring barriers as a prerequisite to prohibit alley ingress and/or egress to parking facilities at sundry locations. These ordinances were referred to the committee on September 24, 2015.

This recommendation was concurred in unanimously by a viva voce vote of the members of the committee, with no dissenting vote.

Respectfully submitted,

(Signed) ANTHONY BEALE,
Chairman.

On motion of Alderman Beale, the said proposed ordinances transmitted with the foregoing committee report were *Passed* by yeas and nays as follows:

Yeas -- Aldermen Moreno, Hopkins, Dowell, Burns, Hairston, Sawyer, Mitchell, Harris, Beale, Sadlowski Garza, Thompson, Cárdenas, Quinn, Burke, Lopez, Foulkes, D. Moore, Curtis, O'Shea, Cochran, Brookins, Muñoz, Zalewski, Scott, Solis, Maldonado, Burnett, Ervin, Taliaferro, Reboyras, Waguespack, Mell, Austin, Ramirez-Rosa, Villegas, Mitts, Sposato, Laurino, O'Connor, Napolitano, Reilly, Smith, Tunney, Arena, Cappleman, Pawar, Osterman, J. Moore, Silverstein -- 49.

Nays -- None.

Alderman Beale moved to reconsider the foregoing vote. The motion was lost.

The following are said ordinances as passed (the italic heading in each case not being a part of the ordinance):

Boulder Real Estate Group LLC.

[O2015-6550]

Be It Ordained by the City Council of the City of Chicago:

SECTION 1. Pursuant to Section 10-20-430 of the Municipal Code of Chicago, the Commissioner of Transportation is hereby authorized and directed to exempt Boulder Real Estate Group LLC of 333 West North Avenue, Number 415, Chicago, Illinois 60610, from the provisions requiring barriers as a prerequisite to prohibit alley ingress and egress to parking facilities for premises address at 4941 -- 4945 South Calumet Avenue.

SECTION 2. This ordinance shall take effect and be in force from and after its passage and publication.

Castles And Kings LLC.

[O2015-6529]

Be It Ordained by the City Council of the City of Chicago:

SECTION 1. Pursuant to Sections 10-20-430 and 10-20-435 of the Municipal Code of Chicago, the Commissioner of Transportation is hereby authorized and directed to exempt Castles and Kings LLC, 2845 -- 2847 West Arthington Street, from the provisions requiring barriers as a prerequisite to prohibit alley ingress and egress to the parking facilities for the above address.

SECTION 2. This ordinance shall take effect and be in force from and after its passage and publication.

Chicago Tempered Glass.

[O2015-6524]

Be It Ordained by the City Council of the City of Chicago:

SECTION 1. Pursuant to Section 10-20-430 of the Municipal Code of Chicago, the Commissioner of Transportation is hereby authorized and directed to exempt Chicago Tempered Glass, from the provisions requiring barriers as a prerequisite to prohibit alley ingress to parking facilities for premises address at 2945 North Mozart Street.

SECTION 2. This ordinance shall take effect and be in force from and after its passage and publication.

Fabian Contractors, Inc./Aardvark Ventures III LLC.

[O2015-6535]

Be It Ordained by the City Council of the City of Chicago:

SECTION 1. Pursuant to Section 10-20-430 of the Municipal Code of Chicago, the Commissioner of Transportation is hereby authorized and directed to exempt Fabian Contractors, Inc. on behalf of Aardvark Ventures III LLC for 3967 -- 3969 South Drexel Boulevard from the provisions requiring barriers as a prerequisite to prohibit alley ingress and egress to parking facilities for premises address at 3967 South Drexel Boulevard.

SECTION 2. This ordinance shall take effect and be in force from and after its passage and publication.

Flexible Service & Construction, Inc./Leticia Kittaneh D.B.A. E&E Builders.

[O2015-6521]

Be It Ordained by the City Council of the City of Chicago:

SECTION 1. Pursuant to Section 10-20-430 of the Municipal Code of Chicago, the Commissioner of Transportation is hereby authorized and directed to exempt Leticia Kittaneh, 3949 West Armitage Avenue, Floor 1, Flexible Service & Construction, Inc., doing business as E&E Builders, from the provisions requiring barriers as a prerequisite to prohibit alley ingress and egress to parking facilities for premises address at 3949 West Armitage Avenue.

SECTION 2. This ordinance shall take effect and be in force from and after its passage and publication.

Golden Fish & Chicken.

[O2015-6542]

Be It Ordained by the City Council of the City of Chicago:

SECTION 1. Pursuant to Section 10-20-430 of the Municipal Code of Chicago, the

Commissioner of Transportation is hereby authorized and directed to exempt Golden Fish & Chicken, 229 South Western Avenue, Chicago, Illinois 60612, from the provisions requiring barriers as a prerequisite to prohibit alley ingress and egress to parking facilities for premises address.

SECTION 2. This ordinance shall take effect and be in force from and after its passage and publication.

K.R.A.K. Corporation Of Illinois.

[O2015-6532]

Be It Ordained by the City Council of the City of Chicago:

SECTION 1. Pursuant to Section 10-20-430 of the Municipal Code of Chicago, the Commissioner of Transportation is hereby authorized and directed to exempt K.R.A.K. Corporation of Illinois from the provisions requiring barriers as a prerequisite to prohibit alley ingress to parking facilities for premises address at 2930 North California Avenue.

SECTION 2. This ordinance shall take effect and be in force from and after its passage and publication.

Kreative Kidz Learning Academy.

[O2015-6539]

Be It Ordained by the City Council of the City of Chicago:

SECTION 1. Pursuant to Section 10-20-430 of the Municipal Code of Chicago, the Commissioner of Transportation is hereby authorized and directed to exempt Kreative Kidz Learning Academy, 3337 -- 3341 West Chicago Avenue, Chicago, Illinois 60651, from the provisions requiring barriers as a prerequisite to prohibit alley ingress and egress to parking facilities for premises address.

SECTION 2. This ordinance shall take effect and be in force from and after its passage and publication.

Little Bugs Learning Center/Eddie Rivera.

[O2015-6520]

Be It Ordained by the City Council of the City of Chicago:

SECTION 1. Pursuant to Section 10-20-430 of the Municipal Code of Chicago, the Commissioner of Transportation is hereby authorized and directed to exempt Eddie Rivera, 1505 North Pulaski Road, Little Bugs Learning Center, from the provisions requiring barriers as a prerequisite to prohibit alley ingress and egress to parking facilities for premises address at 1505 North Pulaski Road.

SECTION 2. This ordinance shall take effect and be in force from and after its passage and publication.

Little Kids Village Learning Center, Inc.

[O2015-6522]

Be It Ordained by the City Council of the City of Chicago:

SECTION 1. Pursuant to Section 10-20-430 of the Municipal Code of Chicago, the Commissioner of Transportation is hereby authorized and directed to exempt Little Kids Village Learning Center, Inc. from the provisions requiring barriers as a prerequisite to prohibit alley ingress and egress to the parking facilities for 3732 West 63rd Street, Chicago, Illinois.

SECTION 2. This ordinance shall take effect and be in force from and after its passage and publication.

Michael Loukas.

[O2015-6533]

Be It Ordained by the City Council of the City of Chicago:

SECTION 1. Pursuant to Section 10-20-430 of the Municipal Code of Chicago, the Director of the Department of Revenue is hereby authorized and directed to exempt Michael Loukas, owner of 2750 North Elston Avenue, from requiring barriers as a prerequisite to prohibit alley ingress and egress to parking facilities for premises address.

SECTION 2. This ordinance shall take effect and be in force upon its passage and publication.

McInery Builders.

[O2015-6545]

Be It Ordained by the City Council of the City of Chicago:

SECTION 1. Pursuant to Section 10-20-430 of the Municipal Code of Chicago, the Commissioner of Transportation is hereby authorized and directed to exempt McInery Builders from the provisions requiring barriers as a prerequisite to prohibit alley ingress and egress to parking facilities for 6115 -- 6117 South University Avenue, Chicago, Illinois 60637.

SECTION 2. This ordinance shall take effect and be in force from and after its passage and publication.

Nik's Auto Shop.

[O2015-6513]

Be It Ordained by the City Council of the City of Chicago:

SECTION 1. Pursuant to Section 10-20-430 of the Municipal Code of Chicago, the Commissioner of Transportation is hereby authorized and directed to exempt Nik's Auto Shop from the provisions requiring barriers as a prerequisite to prohibit alley ingress and egress to parking facilities for 4545 North Pulaski Road.

SECTION 2. This ordinance shall take effect and be in force from and after its passage and publication.

The Nook Daycare 2 LLC.

[O2015-6548]

Be It Ordained by the City Council of the City of Chicago:

SECTION 1. Pursuant to Section 10-20-430 of the Municipal Code of Chicago, the Director of the Department of Revenue is hereby authorized and directed to exempt

The Nook Daycare 2 LLC of 2105 -- 2111 West Armitage Avenue from the provisions requiring barriers as a prerequisite to prohibit alley ingress and egress to parking facilities for premises address.

SECTION 2. This ordinance shall take effect and be in force upon its passage and publication.

Orlando Lopez Construction, Inc. And 4336 Drexel LLC/ Series Of Rebel Rentals LLC On Behalf Of Otis And Sharon Pope.

[O2015-6536]

Be It Ordained by the City Council of the City of Chicago:

SECTION 1. Pursuant to Section 10-20-430 of the Municipal Code of Chicago, the Commissioner of Transportation is hereby authorized and directed to exempt Orlando Lopez Construction, Inc. and 4336 Drexel LLC, a series of Redel Rentals LLC on behalf of owners Otis and Sharon Pope, from the provisions requiring barriers as a prerequisite to prohibit alley ingress and egress to parking facilities for premise address at 4332 South Drexel Boulevard. They currently own the lot located at 4330 South Drexel Boulevard and will be combining the lot at 4330 South Drexel Boulevard with the 4332 South Drexel Boulevard lot for the total parking lot size to be 75 feet by 250 feet.

SECTION 2. This ordinance shall take effect and be in force from and after its passage and publication.

Pace Property Group LLC.

[O2015-6523]

Be It Ordained by the City Council of the City of Chicago:

SECTION 1. Section 10-20-430 of the Municipal Code of Chicago, the Commissioner of Transportation is hereby authorized and directed to exempt Pace Property Group LLC of 4901 -- 4913 South Cicero Avenue from the provisions requiring barriers as a prerequisite to prohibit alley ingress and egress to parking facilities for premises address.

SECTION 2. This ordinance shall take effect and be in force from and after its passage and publication.

Promiseland Learning Center.

[O2015-6525]

Be It Ordained by the City Council of the City of Chicago:

SECTION 1. Pursuant to Section 10-20-430 of the Municipal Code of Chicago, the Commissioner of Transportation is hereby authorized and directed to exempt Promiseland Learning Center, 6203 -- 6205 West Montrose Avenue, from the provisions requiring barriers as a prerequisite to prohibit alley ingress and egress to parking facilities for premise address.

SECTION 2. This ordinance shall take effect and be in force from and after its passage and publication

---

R&P Auto, Inc.

[O2015-6526]

Be It Ordained by the City Council of the City of Chicago:

SECTION 1. Pursuant to Section 10-20-430 of the Municipal Code of Chicago, the Commissioner of Transportation is hereby authorized and directed to exempt R&P Auto, Inc., 6935 -- 6939 West Irving Park Road, from the provisions requiring barriers as a prerequisite to prohibit alley ingress and egress to parking facilities for premise address.

SECTION 2. This ordinance shall take effect and be in force from and after its passage and publication.

Rule Transfer Illinois, Inc.

[O2015-6553]

Be It Ordained by the City Council of the City of Chicago:

SECTION 1. Pursuant to Section 10-20-430 of the Municipal Code of Chicago, the Commissioner of Transportation is hereby authorized and directed to exempt Rule Transfer Illinois, Inc. from the provisions requiring barriers as a prerequisite to prohibit alley ingress and egress to parking facilities for 4110 West Peterson Avenue.

SECTION 2. This ordinance shall take effect and be in force from and after its passage and publication.

Adam Winick.

[O2015-6551]

Be It Ordained by the City Council of the City of Chicago:

SECTION 1. Pursuant to Section 10-20-435 of the Municipal Code of the City of Chicago, the Commissioner of the Department of Transportation is hereby authorized and directed to exempt Adam Winick of 2600 North Racine Avenue, Chicago, Illinois 60614, from the Municipal Code provisions prohibiting alley access to any parking lot or garage if the capacity of that lot or garage is in excess of six spaces.

SECTION 2. This ordinance shall take effect and be in force upon its passage and publication.

Yahya Trading Corporation.

[O2015-6528]

Be It Ordained by the City Council of the City of Chicago:

SECTION 1. Pursuant to Section 10-20-430 of the Municipal Code of Chicago, the Commissioner of Transportation is hereby authorized and directed to exempt Yahya Trading Corporation from the provisions requiring barriers as a prerequisite to prohibit alley ingress and egress to parking facilities for 4954 North Elston Avenue.

SECTION 2. This ordinance shall take effect and be in force from and after its passage and publication.

Young's Auto Service, Inc./D.B.A. Montrose Auto Clinic.

[O2015-6527]

Be It Ordained by the City Council of the City of Chicago:

SECTION 1. Pursuant to Section 10-20-430 of the Municipal Code of Chicago, the Commissioner of Transportation is hereby authorized and directed to exempt Young's Auto Service, Inc., doing business as Montrose Auto Clinic, 5801 West Montrose Avenue, from the provisions requiring barriers as a prerequisite to prohibit alley ingress and egress to parking facilities for premises address.

SECTION 2. This ordinance shall take effect and be in force from and after its passage and publication.

1045 West Cornelia LLC.

[O2015-6510]

Be It Ordained by the City Council of the City of Chicago:

SECTION 1. Pursuant to Section 10-20-430 of the Municipal Code of Chicago, the Director of Finance is hereby authorized and directed to exempt 1045 West Cornelia LLC from the provisions requiring barriers as a prerequisite to prohibit alley ingress and egress to parking facilities for the premises address at 1045 -- 1047 West Cornelia Avenue.

SECTION 2. The ordinance shall take effect and be in force from and after its passage and publication.

1524 -- 1534 North Pulaski LLC.

[O2015-6516]

Be It Ordained by the City Council of the City of Chicago:

SECTION 1. Pursuant to Section 10-20-430 of the Municipal Code of Chicago, the Commissioner of Transportation is hereby authorized and directed to exempt 1524 -- 1534 North Pulaski LLC from the provisions requiring barriers as a prerequisite to prohibit alley ingress and egress to parking facilities for premises address at 1524 -- 1534 North Pulaski Road.

SECTION 2. This ordinance shall take effect and be in force from and after its passage and publication.

2250 West Madison, Inc.

[O2015-6540]

Be It Ordained by the City Council of the City of Chicago:

SECTION 1. Pursuant to Section 10-20-430 of the Municipal Code of Chicago, the Commissioner of Transportation is hereby authorized and directed to exempt 2250 West Madison, Inc., 5 North Oakley Boulevard, Chicago, Illinois 60612, from the provisions requiring barriers as a prerequisite to prohibit alley ingress and egress to parking facilities for premises address.

SECTION 2. This ordinance shall take effect and be in force from and after its passage and publication.

3224 North Elston LLC.

[O2015-6547]

Be It Ordained by the City Council of the City of Chicago:

SECTION 1. Pursuant to Section 10-20-430 of the Municipal code of Chicago, the Commissioner of Transportation is hereby authorized and direct to exempt 3224 North Elston LLC from the provisions of requiring barriers as a prerequisite to prohibit alley ingress to parking facilities for premises address at 3224 North Elston Avenue.

SECTION 2. This ordinance shall take effect and be in force from and after its passage and publication.

STANDARDIZATION OF PORTIONS OF PUBLIC WAYS.

The Committee on Transportation and Public Way submitted the following report:

CHICAGO, October 7, 2015.

To the President and Members of the City Council:

Your Committee on Transportation and Public Way begs leave to report and recommend that Your Honorable Body *Pass* the proposed ordinances and orders transmitted herewith authorizing and directing the Commissioner of Transportation to take the actions necessary for the honorary designation/standardization of various portions of the public way. These ordinances were referred to the committee on September 24, 2015.

This recommendation was concurred in unanimously by a viva voce vote of the members of the committee, with no dissenting vote.

Respectfully submitted,

(Signed) ANTHONY BEALE,
Chairman.

On motion of Alderman Beale, the said proposed ordinances and orders transmitted with the foregoing committee report were *Passed* by yeas and nays as follows:

Yeas -- Aldermen Moreno, Hopkins, Dowell, Burns, Hairston, Sawyer, Mitchell, Harris, Beale, Sadlowski Garza, Thompson, Cárdenas, Quinn, Burke, Lopez, Foulkes, D. Moore, Curtis, O'Shea, Cochran, Brookins, Muñoz, Zalewski, Scott, Solis, Maldonado, Burnett, Ervin, Taliaferro, Reboyras, Waguespack, Mell, Austin, Ramirez-Rosa, Villegas, Mitts, Sposato, Laurino, O'Connor, Napolitano, Reilly, Smith, Tunney, Arena, Cappleman, Pawar, Osterman, J. Moore, Silverstein -- 49.

Nays -- None.

Alderman Beale moved to reconsider the foregoing vote. The motion was lost.

The following are said ordinances and orders as passed (the italic heading in each case not being a part of the ordinance or order):

2400 Block Of W. Cuyler Ave. At Southwest Corner Of N. Western Ave. To Be Known As "Tom Allen Way".

[O2015-6607]

Be It Ordained by the City Council of the City of Chicago:

SECTION 1. Pursuant to an ordinance heretofore passed by the City Council which allows erection of honorary street-name signs, the Commissioner of Transportation shall take the necessary action to standardize the 2400 block of West Cuyler Avenue at the southwest corner of North Western Avenue and West Cuyler Avenue to be hereby known as "Tom Allen Way".

SECTION 2. This ordinance shall take effect and be in force upon its passage and publication.

Portion Of W. Congress Pkwy. At S. Leamington Ave. To Be Known As "Lillian Drummond Parkway".

[Or2015-558]

Ordered, That the Commissioner of Transportation is hereby authorized and directed to give consideration to honorarily designate West Congress Parkway, at South Leamington Avenue on the northeast and southeast corners, memorializing the street as "Lillian Drummond Parkway".

5900 Block Of N. Clark St. To Be Known As "Joel Hall Way".

[Or2015-559]

Ordered, That the Commissioner of Transportation is hereby authorized and directed to give consideration to honorarily designate the 5900 block of North Clark Street as Honorary "Joel Hall Way".

---

950 W. 61st St. To Be Known As "Deontae Montré al Smith Street".

[O2015-6432]

Be It Ordained by the City Council of the City of Chicago:

SECTION 1. Pursuant to an ordinance heretofore passed by the City Council which allow erection of honorary street-name signs, the Commissioner of Transportation shall take the necessary action for standardization of 950 West 61st Street as "Deontae Montré al Smith Street".

SECTION 2. This ordinance shall take effect upon its passage and publication.

AMENDMENT OF "EDWARD SROKA WAY" HONORARY STREET DESIGNATION FOR PORTION OF W. AUGUSTA BLVD.

[SO2015-5336]

The Committee on Transportation and Public Way submitted the following report:

CHICAGO, October 7, 2015.

To the President and Members of the City Council:

Your Committee on Transportation and Public Way begs leave to report and recommend that Your Honorable Body *Pass* an amendment to an ordinance passed by the City Council of the City of Chicago for "Edward Sroka Way" on July 29, 2015 and printed upon page 4102 of the *Journal of the Proceedings of the City Council of the City of Chicago*, by deleting the language "2000" and "2100". This substitute ordinance was referred to the committee on July 29, 2015.

This recommendation was concurred in unanimously by a viva voce vote of the members of the committee, with no dissenting vote.

Respectfully submitted,

(Signed) ANTHONY BEALE,
Chairman.

On motion of Alderman Beale, the said proposed substitute ordinance transmitted with the foregoing committee report was *Passed* by yeas and nays as follows:

Yeas -- Aldermen Moreno, Hopkins, Dowell, Burns, Hairston, Sawyer, Mitchell, Harris, Beale, Sadlowski Garza, Thompson, Cárdenas, Quinn, Burke, Lopez, Foulkes, D. Moore, Curtis, O'Shea, Cochran, Brookins, Muñoz, Zalewski, Scott, Solis, Maldonado, Burnett, Ervin, Taliaferro, Reboyras, Waguespack, Mell, Austin, Ramirez-Rosa, Villegas, Mitts, Sposato, Laurino, O'Connor, Napolitano, Reilly, Smith, Tunney, Arena, Cappleman, Pawar, Osterman, J. Moore, Silverstein -- 49.

Nays -- None.

Alderman Beale moved to reconsider the foregoing vote. The motion was lost.

The following is said ordinance as passed:

Be It Ordained by the City Council of the City of Chicago:

SECTION 1. The ordinance passed by the City Council of the City of Chicago for an honorary sign designating the 2000, 2100 and 2200 blocks of West Augusta Boulevard as "Edward Sroka Way" on July 29, 2015 and printed upon page 4102 of the *Journal of the Proceedings of the City Council of the City of Chicago* is hereby amended by deleting the blocks '2000' and '2100'. The substituted ordinance shall read as follows:

"Pursuant to an ordinance heretofore passed by the City Council which allows erection of honorary street-name signs, the Commissioner of Transportation shall take the necessary action for standardization of the 2200 block of West Augusta Boulevard as "Edward Sroka Way".

SECTION 2. This ordinance amendment shall be in effect upon its passage.

REVOCATION OF DRIVEWAY PERMIT NO. 09-000717 AT 4857 W. MADISON ST.
[Or2015-526]

The Committee on Transportation and Public Way submitted the following report:

CHICAGO, October 7, 2015.

To the President and Members of the City Council:

Your Committee on Transportation and Public Way begs leave to report and recommend that Your Honorable Body *Pass* an order authorizing and directing the Commissioner of the Department of Transportation to revoke driveway permit Number 09-000717 granted to the property located at 4857 West Madison Street in the 28th Ward. This order was referred to the committee on September 24, 2015.

This recommendation was concurred in unanimously by a viva voce vote of the members of the committee, with no dissenting vote.

Respectfully submitted,

(Signed) ANTHONY BEALE,
Chairman.

On motion of Alderman Beale, the said proposed order transmitted with the foregoing committee report was *Passed* by yeas and nays as follows:

Yeas -- Aldermen Moreno, Hopkins, Dowell, Burns, Hairston, Sawyer, Mitchell, Harris, Beale, Sadlowski Garza, Thompson, Cárdenas, Quinn, Burke, Lopez, Foulkes, D. Moore, Curtis, O'Shea, Cochran, Brookins, Muñoz, Zalewski, Scott, Solis, Maldonado, Burnett, Ervin, Taliaferro, Reboyras, Waguespack, Mell, Austin, Ramirez-Rosa, Villegas, Mitts, Sposato, Laurino, O'Connor, Napolitano, Reilly, Smith, Tunney, Arena, Cappleman, Pawar, Osterman, J. Moore, Silverstein -- 49.

Nays -- None.

Alderman Beale moved to reconsider the foregoing vote. The motion was lost.

The following is said order as passed:

Ordered, The Commissioner of the Department of Transportation is hereby authorized and directed to revoke driveway permit Number 09-000717 granted to the property located at 4857 West Madison Street in the 28th Ward.

Re-Referred -- AMENDMENT OF SECTION 4-6-230 OF MUNICIPAL CODE TO ALLOW BOOTING OF MOTOR VEHICLES ON PRIVATE PROPERTY WITHIN 4TH WARD.
[O2015-6475]

The Committee on Transportation and Public Way submitted the following report:

CHICAGO, October 7, 2015.

To the President and Members of the City Council:

Your Committee on Transportation and Public Way, having under consideration an ordinance introduced by Alderman William D. Burns, which was referred on September 24, 2015, amending Section 4-6-230(g)(5) of the Municipal Code concerning the "booting" of motor vehicles in the 4th Ward, begs leave to recommend that Your Honorable Body *Re-Refer* the ordinance which is transmitted herewith to the Committee on License and Consumer Protection.

This recommendation was concurred in unanimously by a viva voce vote of the members of the committee, with no dissenting vote.

Respectfully submitted,

(Signed) ANTHONY BEALE,
Chairman.

On motion of Alderman Beale, the committee's recommendation was *Concurred In* and the said proposed ordinance transmitted with the foregoing committee report was *Re-Referred to the Committee on License and Consumer Protection* by yeas and nays as follows:

Yeas -- Aldermen Moreno, Hopkins, Dowell, Burns, Hairston, Sawyer, Mitchell, Harris, Beale, Sadlowski Garza, Thompson, Cárdenas, Quinn, Burke, Lopez, Foulkes, D. Moore, Curtis, O'Shea, Cochran, Brookins, Muñoz, Zalewski, Scott, Solis, Maldonado, Burnett, Ervin, Taliaferro, Reboyras, Waguespack, Mell, Austin, Ramirez-Rosa, Villegas, Mitts, Sposato, Laurino, O'Connor, Napolitano, Reilly, Smith, Tunney, Arena, Cappleman, Pawar, Osterman, J. Moore, Silverstein -- 49.

Nays -- None.

Alderman Beale moved to reconsider the foregoing vote. The motion was lost.

AGREED CALENDAR.

Alderman Burke moved to *Suspend the Rules Temporarily* for the purpose of including in the Agreed Calendar a series of resolutions presented by Mayor Rahm Emanuel and Aldermen Thompson, Quinn, Burke, Burnett, Taliaferro, Reboyras, and Pawar. The motion *Prevailed.*

Thereupon, on motion of Alderman Burke, the proposed resolutions presented through the Agreed Calendar were *Adopted* by yeas and nays as follows:

Yeas -- Aldermen Moreno, Hopkins, Dowell, Burns, Hairston, Sawyer, Mitchell, Harris, Beale, Sadlowski Garza, Thompson, Cárdenas, Quinn, Burke, Lopez, Foulkes, D. Moore, Curtis, O'Shea, Cochran, Brookins, Muñoz, Zalewski, Scott, Solis, Maldonado, Burnett, Ervin, Taliaferro, Reboyras, Waguespack, Mell, Austin, Ramirez-Rosa, Villegas, Mitts, Sposato, Laurino, O'Connor, Napolitano, Reilly, Smith, Tunney, Arena, Cappleman, Pawar, Osterman, J. Moore, Silverstein -- 49.

Nays -- None.

Alderman Beale moved to reconsider the foregoing vote. The motion was lost.

Sponsored by the elected city officials named below, respectively, said Agreed Calendar resolutions, as adopted, read as follows (the italic heading in each case not being a part of the resolution):

Presented By

THE HONORABLE RAHM EMANUEL, MAYOR And ALDERMAN THOMPSON (11th Ward):

CONGRATULATIONS EXTENDED TO DAHUANG ZHOU AND SHAN ZUO ZHOU FOR CONTRIBUTIONS TO ART IN CHICAGO.

[R2015-813]

WHEREAS, As Chinese nationals and leaders of the Chinese Contemporary Art Movement in China, the Zhou Brothers, DaHuang and Shan Zuo Zhou, have dedicated their lives to art; and

WHEREAS, The Zhou Brothers immigrated to the United States in 1986 to continue their work on an international level and bring together Eastern and Western ideologies through art; and

WHEREAS, The Zhou Brothers have been recognized internationally; they have received distinguished awards and their culturally significant works have been featured at museums and exhibitions around the world; and

WHEREAS, The Zhou Brothers have collaborated in a unique way for over 40 years and hold live painting performances where audiences can experience their genius; and

WHEREAS, In 2004, they founded the Zhou B Art Center in Chicago to help promote, nurture and elevate artistic talent and create a thriving artistic community; and

WHEREAS, The Zhou Art Center has become the premier destination for international art and currently hosts over 50 resident artists and holds a monthly Third Friday show for new art exhibits; and

WHEREAS, In 2011, the Zhou Brothers were commissioned by President Barack Obama to create a painting called "8 U.S. Presidents and the Great Wall", which was presented to President Hu Jintao of China at the White House; and

WHEREAS, Among their many honors, the Zhou Brothers had October 16, 2014, proclaimed as Zhou Brothers Day in Illinois by Governor Patrick Quinn; and

WHEREAS, On October 16, 2015, the Zhou Brothers will host the City of Big Dreams to showcase the treasure of young artistic talent in Chicago and raise funds for those organizations that bring art to Chicago youth; and

WHEREAS, The Zhou Brothers have touched and enriched numerous lives over the years and provided a source of inspiration to the citizens of Chicagoland and around the world; and

WHEREAS, The Zhou Brothers have enriched their adopted home of Bridgeport and brought significant cultural and economic development to the area; now, therefore,

Be It Resolved, That we, the Mayor and members of the City Council of the City of Chicago, assembled this 14th day of October 2015, do hereby honor DaHuang and Shan Zuo Zhou for bringing important art to the City of Chicago and further enhancing the art scene in Chicago; and

Be It Further Resolved, That suitable copies of this resolution be presented to DaHuang Zhou and Shan Zuo Zhou as a token of our gratitude and esteem.

Presented By

ALDERMAN HARRIS (8th Ward):

TRIBUTE TO LATE MURRY W. TUBBS.

[R2015-784]

WHEREAS, Almighty God, in His Infinite wisdom, has granted Murry W. Tubbs, an outstanding citizen and member of the community, to her everlasting reward on Wednesday, September 16, 2015; and

WHEREAS, Murry W. Tubbs was born to the blessed union of the late Frank and Mattie Lou Williams on November 2, 1941, in Akron, Alabama. She was a member of Saint Paul CME Church. She graduated high school and college in Alabama. Murry moved to Chicago and furthered her education and received her master's from Roosevelt University; and

WHEREAS, Murry W. Tubbs will be deeply missed, but the memory of her character will live on in those who knew and loved her; and

WHEREAS, Murry W. Tubbs leaves to mourn her loss, celebrate her life and cherish her memory her two sisters, Everlena Morris (Anthony) and Ellen Taylor (Issac); her four daughters, Melynda Chester (Peter), Tanya N. Tubbs, Tiajuana M. Tubbs and Edna S. Tubbs; her son, Christopher Tubbs; six grandchildren, Sedrick, Sherita, Jessica, Shanyce, Leah and Joseph; two great-grandchildren, D-Mario and Makenzye; and a host of other relatives and many friends. Murry's loving husband, Eddie G. Tubbs, her parents, Frank and Mattie Lou Williams, four sisters and her brother preceded her in death; and

WHEREAS, The Honorable Michelle A. Harris, Alderman of the 8th Ward and Chairman of the Committee on Committees, Rules and Ethics, has informed this august body of the passing of this admirable and noble citizen; now, therefore;

Be It Resolved, That we, the Mayor and members of the City Council of the City of Chicago, gathered here this 14th day of October 2015 A.D., do hereby express our sincere sorrow at the passing of Murry W. Tubbs and extend our deepest condolence to her family, friends and people whose lives she touched; and

Be It Further Resolved, That a suitable copy of this resolution be prepared and presented to the family of Murry W. Rubbs.

CONGRATULATIONS EXTENDED TO ELDER JEFFREY D. HODGES ON 60TH BIRTHDAY.

[R2015-780]

WHEREAS, It is with great pleasure that the City Council of the City of Chicago is hereby informed of the momentous observance of Elder Jeffrey D. Hodges's 60th birthday; and

WHEREAS, Many friends and followers are gathering to honor Elder Jeffrey D. Hodges, pastor of the King of Glory Tabernacle Church of God in Christ as he celebrates his 60th birthday; and

WHEREAS, One of Chicago's most beloved and respected citizen, Elder Jeffrey D. Hodges was born in Grand Rapids, Michigan, but was raised in Muskegon, Michigan. He graduated Oakridge High School, attended DeVry Institute and Moody Bible Institute for his secondary education; and

WHEREAS, In 1974, Elder Jeffrey D. Hodges became a member of King of Glory Tabernacle Church of God in Christ, and in 1980 he accepted his call to the ministry. In 1997, Elder Hodges was elected pastor of the church. Elder Hodges is the superintendent of the Bishop Shepard Little Memorial District of the First Jurisdiction of Illinois of the Church of God in Christ as well as the administrative assistant and commissioner of finance for the jurisdiction under the leadership of Bishop Ocie Booker; and

WHEREAS, Elder Jeffrey D. Hodges has selflessly provided spiritual guidance and enrichment to the lives of his faithful members of his congregation at King of Glory Tabernacle Church of God in Christ, 2374 East 83rd Street. Under his pastoral leadership, Elder Hodges has instituted numerous outreach programs that are beneficial to the members of the King of Glory; and

WHEREAS, In a focused, dedicated life in the ministry, Elder Jeffrey D. Hodges has reached out to untold hundreds, sharing his strength of spirit and promoting faith in a better life. His teachings and his example have brought inspiration to many; and

WHEREAS, The leaders of this great City are always aware of the great debt owed our fine spiritual leaders; now, therefore,

Be It Resolved, That we, the Mayor and members of the City Council of the City of Chicago, gathered here this 14th day of October 2015 A.D., do hereby join with Pastor Hodges's: wife, Missionary Virgie Hodges, their five children, and their grandchild in paying tribute to Elder Jeffrey D. Hodges, Pastor of the King of Glory Tabernacle Church of God in Christ, as he celebrates his 60th birthday in a life of great productivity and generosity, and we extend to this fine citizen our best wishes for many more years of happiness and fulfillment; and

Be It Further Resolved, That a suitable copy of this resolution be prepared and presented to Elder Jeffrey D. Hodges.

Presented By

ALDERMAN QUINN (13th Ward):

CONGRATULATIONS EXTENDED TO TOM KAVICKY ON RETIREMENT AS SAFETY DIRECTOR OF CHICAGO REGIONAL COUNCIL OF CARPENTERS.

[R2015-787]

WHEREAS, Tom Kavicky has announced his retirement as Safety Director for the Chicago Regional Council of Carpenters and a 45-year member of Millwright Local 1693; and

WHEREAS, The Chicago City Council has been informed of this special event by the Honorable Marty Quinn of the 13th Ward; and

WHEREAS, Throughout his long and distinguished career, Tom's priorities included employee training and safety. He worked hard to establish relationships inclusive of union and non-union contractors which were critical to the success of the safety program and to ensure safe working conditions for members of the Chicago Regional Council of Carpenters; and

WHEREAS, On June 23, 1970, Tom Kavicky became a member of Millwright Local 1693. His determination and talent were recognized and led to increasingly prominent positions, including liaison to the Occupational Safety and Health Administration (OSHA) Region V Offices; Employee Representative to the OSHA Advisory Committee for Construction Safety and Health in Washington, D.C.; delegate to the Illinois Prevailing Wage Council; United Brotherhood of Carpenters 3rd District Appointee to the UBC International Education and Training Committee; and board member to the Illinois State Council of Carpenters; and

WHEREAS, As a valued member of the Chicago Regional Council of Carpenters, Tom's influence is extensive and his record of service is impressive. His hard work, commitment and dedication to his job have earned him the respect and admiration of his colleagues. His presence and guidance will be sorely missed; now, therefore,

Be It Resolved, That we, the Mayor and members of the City Council of the City of Chicago, gathered here this 14th day of October 2015 A.D., do hereby express our gratitude and our heartiest congratulations to Tom Kavicky, and extend our very best wishes for his continued success and fulfillment; and

Be It Further Resolved, That a suitable copy of this resolution be prepared and presented to Tom Kavicky.

CONGRATULATIONS EXTENDED TO DENNIS SEXTON ON RETIREMENT AS VICE PRESIDENT OF CARPENTERS UNION LOCAL 13.

[R2015-814]

WHEREAS, Dennis Sexton has announced his retirement as vice president of the Carpenters Union Local 13; and

WHEREAS, A life-long Chicagoan, Denny is a graduate of Washburne Trade School and a 51-year member of Carpenters Union Local 13; and

WHEREAS, Throughout his long and distinguished career, Denny's priorities were to the members of Local 13. His determination and talent were recognized and led to increasingly prominent positions, including, apprentice coordinator, from 1987 to 1994 former trustee for Local 13;

WHEREAS, Elected delegate to the Regional Council in 1975, appointed assistant to the president/lobbyist in 1994 and elected vice president of Local 13 in 2002, Denny served in all three capacities until his retirement; and

WHEREAS, As a valued member of the Local 13, Denny's influence is extensive and his record of service is impressive. His hard work, commitment and dedication to his job have earned him the respect and admiration of his colleagues. His presence and guidance will be sorely missed; now, therefore,

Be It Resolved, That we, the Mayor and members of the City Council of the City of Chicago, gathered here this 14th day of October 2015 A.D., do hereby express our gratitude and our heartiest congratulations to Dennis Sexton, and we extend our very best wishes for his continued success and fulfillment; and

Be It Further Resolved, That a suitable copy of this resolution be prepared and presented to Dennis Sexton.

DECLARATION OF OCTOBER 14, 2015 AS "STEM CAREER ACCELERATOR DAY" IN CHICAGO.

[R2015-815]

WHEREAS, There is a critical need in the United States to instill in the minds of students the possibilities unleashed by education and innovation in the fields of science, technology, engineering and mathematics (STEM) by providing students, their teachers and their parents with deep exposure to and sustainable experience with companies and organizations that provide career paths in these specialized fields; and

WHEREAS, PepsiCo is partnering with STEMconnector and other companies and organizations across the United States, including NASA and Teach for America, to address the need for encouraging youth to pursue STEM degrees and careers; and

WHEREAS, As a strong supporter of STEM education, PepsiCo will host students, teachers and parents on October 14, 2015, at its facility to provide career visibility, honor teachers, share insights into a real business environment, provide learning about innovation science and engage parents; now, therefore,

Be It Resolved, That we, the Mayor and members of the City Council of the City of Chicago, gathered here this 14th day of October 2015, proclaim today as "STEM Career Accelerator Day" and commend the students who will participate in this important day; and

Be It Further Resolved, That suitable copies of this resolution be prepared and presented to PepsiCo and other appropriate parties involved in this important event.

Presented By

ALDERMAN BURKE (14th Ward):

TRIBUTE TO LATE YOGI BERRA.

[R2015-792]

WHEREAS, Yogi Berra has been called to eternal life by the wisdom of God at the age of 90; and

WHEREAS, The Chicago City Council has been informed of his passing by Alderman Edward M. Burke; and

WHEREAS, Yogi Berra was a Hall of Fame catcher with the New York Yankees whose widespread popularity transcended the sport of baseball and made him one of America's most beloved figures; and

WHEREAS, Yogi Berra was a jovial figure whose tangled sayings and unintentional witticisms became as legendary as the man himself; and

WHEREAS, Yogi Berra coined such "Yogisms" as "When you come to a fork in the road, take it", "Nobody goes there anymore, it's too crowded" and "it's déjá vu all over again"; and

WHEREAS, The son of Italian immigrants, Yogi Berra was born in St. Louis, Missouri, and joined the Yankees in 1943 before serving in the United States Navy during World War II; and

WHEREAS, Yogi Berra made his Major League debut in 1946 and played with the Yankees during the team's heyday championship years of the 1940s and 1950s; and

WHEREAS, Despite his short height, Yogi Berra was known for both his strength as a catcher and his highly dependable power-hitting with 358 home runs; and

WHEREAS, During a baseball career that spanned 19 seasons, Yogi Berra played in a record 14 World Series and was on ten winning teams; and

WHEREAS, After retiring as a player, Yogi Berra worked in Major League Baseball as a manager and coach; and

WHEREAS, Following his highly illustrious baseball career, Yogi Berra became the much-recognized pitch-man for major products on television; and

WHEREAS, The talent, integrity and dedication of Yogi Berra serve as an example to all; and

WHEREAS, His love of life and ability to live it to the fullest endeared Yogi Berra to his family members, friends and all who knew him and enabled him to enrich their lives in ways they will never forget; and

WHEREAS, Yogi Berra will be dearly missed and fondly remembered by his many relatives, friends and admirers; and

WHEREAS, To his beloved family, Yogi Berra imparts a legacy of faithfulness, service and dignity; now, therefore,

Be It Resolved, That we, the Mayor and the members of the Chicago City Council, assembled this 14th day of October 2015, do hereby commemorate Yogi Berra for his grace-filled life and do hereby express our condolences to his family; and

Be It Further Resolved, That a suitable copy of this resolution be presented to the family of Yogi Berra.

TRIBUTE TO LATE BERNARD E. CAVITT.

[R2015-793]

WHEREAS, Bernard E. Cavitt has been called to eternal life by the wisdom of God at the age of 88; and

WHEREAS, The Chicago City Council has been informed of his passing by Alderman Edward M. Burke; and

WHEREAS, A resident of Bartlett, Bernard E. Cavitt was the loving husband of the late Elizabeth; and

WHEREAS, Bernard E. Cavitt was the much-adored father of Rodney, Sandra, Lisa and Jill; the grandfather of three and the great-grandfather of two to whom he imparted many of the fine and noble qualities that he possessed in abundance; and

WHEREAS, Bernard E. Cavitt was the dear brother of Shirley; and

WHEREAS, Born in Southern Illinois, Bernard E. Cavitt was raised in Elgin, where he worked as a paper boy for the *Daily News* to help support his family; and

WHEREAS, Bernard E. Cavitt attended Elgin High School and excelled as a teenager as a Golden Gloves boxer; and

WHEREAS, Bernard E. Cavitt bravely served his country during World War II in the United States Marine Corps; and

WHEREAS, Upon returning home from the war, Bernard E. Cavitt married the former Elizabeth Gaede and developed Ace Coffee Bar, Inc., a small, family-operated business, into the largest independent vending company in the Midwest; and

WHEREAS, Bernard E. Cavitt was known for his unparalleled work ethic and business acumen; and

WHEREAS, His love of life and ability to live it to the fullest endeared Bernard E. Cavitt to his family members, friends and all who knew him, and enabled him to enrich their lives in ways they will never forget; and

WHEREAS, Bernard E. Cavitt was an individual of great integrity and accomplishment who will be dearly missed and fondly remembered by his many relatives, friends and admirers; and

WHEREAS, To his beloved family, Bernard E. Cavitt imparts a legacy of faithfulness, service and dignity; now, therefore,

Be It Resolved, That we, the Mayor and the members of the Chicago City Council, assembled this 14th day of October 2015, do hereby commemorate Bernard E. Cavitt for his grace-filled life and do hereby express our condolences to his family; and

Be It Further Resolved, That a suitable copy of this resolution be presented to the family of Bernard E. Cavitt.

TRIBUTE TO LATE HONORABLE WILLIAM A. CRAWFORD.

[R2015-795]

WHEREAS, The Honorable William A. "Bill" Crawford has been called to eternal life by the wisdom of God at the age of 79; and

WHEREAS, The Chicago City Council has been informed of his passing by Alderman Edward M. Burke; and

WHEREAS, The Honorable William A. "Bill" Crawford was a widely admired Indiana lawmaker and the loving husband of Bernice; and

WHEREAS, The Honorable William A. "Bill" Crawford was the much-adored father of Michael, Darren, Monica, Kimberly and Lavanta, the grandfather of 11 and the great-grandfather of seven to whom he imparted many of the fine and noble qualities that he possessed in abundance; and

WHEREAS, A Democrat from Indianapolis, the Honorable William A. "Bill" Crawford retired from the Indiana House of Representatives in 2012 following 40 years in office; and

WHEREAS, The Honorable William A. "Bill" Crawford earned a reputation as a champion for the poor and disadvantaged; and

WHEREAS, During his highly distinguished tenure, the Honorable William A. "Bill" Crawford fought for affordable housing and co-sponsored a law making it easier for those with criminal records to find employment; and

WHEREAS, The Honorable William A. "Bill" Crawford served his country as a member of the United States Navy during the Korean War; and

WHEREAS, The hard work, sacrifice and dedication of the Honorable William A. "Bill" Crawford serve as an example to all; and

WHEREAS, His love of life and ability to live it to the fullest endeared the Honorable William A. "Bill" Crawford to his family members, friends and all who knew him and enabled him to enrich their lives in ways they will never forget; and

WHEREAS, The Honorable William A. "Bill" Crawford was an individual of great integrity and accomplishment who will be dearly missed and fondly remembered by his many relatives, friends and admirers; and

WHEREAS, To his beloved family, the Honorable William A. "Bill" Crawford imparts a legacy of faithfulness, service and dignity; now, therefore,

Be It Resolved, That we, the Mayor and the members of the Chicago City Council, assembled this 14th day of October 2015, do hereby commemorate the Honorable William A. "Bill" Crawford for his grace-filled life and do hereby express our condolences to his family; and

Be It Further Resolved, That a suitable copy of this resolution be presented to the family of the Honorable William A. "Bill" Crawford.

TRIBUTE TO LATE HONORABLE N. PATRICK CROOKS.

[R2015-796]

WHEREAS, The Honorable N. Patrick Crooks has been called to eternal life by the wisdom of God at the age of 77; and

WHEREAS, The Chicago City Council has been informed of his passing by Alderman Edward M. Burke; and

WHEREAS, The Honorable N. Patrick Crooks was a Wisconsin Supreme Court Justice and the loving husband for 51 years of Kristin; and

WHEREAS, The Honorable N. Patrick Crooks was the much-adored father of Michael, Molly, Kevin, Kathleen, Peggy and Eileen and the grandfather of 21 to whom he imparted many of the fine and noble qualities that he possessed in abundance; and

WHEREAS, A native of Green Bay, Wisconsin, the Honorable N. Patrick Crooks graduated from St. Norbert College and the University of Notre Dame Law School; and

WHEREAS, The Honorable N. Patrick Crooks worked in private practice before he was named by Governor Martin J. Schreiber to the Brown County Court in 1977 and designated as a Circuit Court Judge in 1978; and

WHEREAS, The Honorable N. Patrick Crooks was elected to the Wisconsin Supreme Court in 1996; and

WHEREAS, Throughout his, nearly 40 years on the bench, the Honorable N. Patrick Crooks was known for his dedication to justice and fairness; and

WHEREAS, The hard work and sacrifice of the Honorable N. Patrick Crooks serve as an example to all; and

WHEREAS, His love of life and ability to live it to the fullest endeared the Honorable N. Patrick Crooks to his family members, friends and all who knew him and enabled him to enrich their lives in ways they will never forget; and

WHEREAS, The Honorable N. Patrick Crooks was an individual of great integrity and accomplishment who will be dearly missed and fondly remembered by his many relatives, friends and admirers; and

WHEREAS, To his beloved family, the Honorable N. Patrick Crooks imparts a legacy of faithfulness, service and dignity; now, therefore,

Be It Resolved, That we, the Mayor and the members of the Chicago City Council, assembled this 14th day of October 2015, do hereby commemorate the Honorable N. Patrick Crooks for his grace-filled life and do hereby express our condolences to his family; and

Be It Further Resolved, That a suitable copy of this resolution be presented to the family of the Honorable N. Patrick Crooks.

TRIBUTE TO LATE HONORABLE RICHARD D. CUDAHY, SR.

[R2015-794]

WHEREAS, The Honorable Richard D. Cudahy, Sr. has been called to eternal life by the wisdom of God at the age of 89; and

WHEREAS, The Chicago City Council has been informed of his passing by Alderman Edward M. Burke; and

WHEREAS, A resident of Winnetka, the Honorable Richard D. Cudahy, Sr. was a widely admired member of the judicial community and the loving husband of Dr. Janet and the late Ann; and

WHEREAS, The Honorable Richard D. Cudahy, Sr. was the much-adored father of Richard, Kit, Tia, Dan, Michaela, Molly and Patrick and the grandfather of 12 to whom he imparted many of the fine and noble qualities that he possessed in abundance; and

WHEREAS, The Honorable Richard D. Cudahy, Sr. was a longtime member of the United States Court of Appeals for the Seventh Circuit; and

WHEREAS, Born in Milwaukee, Wisconsin, the Honorable Richard D. Cudahy, Sr. was the grandson of meatpacking entrepreneur Patrick Cudahy; and

WHEREAS, The Honorable Richard D. Cudahy, Sr. graduated from West Point and served in the United States Air Force before graduating from Yale Law School; and

WHEREAS, The Honorable Richard D. Cudahy, Sr. interrupted his legal career in 1961 to run his family business for a decade; and

WHEREAS, President Jimmy Carter named the Honorable Richard D. Cudahy, Sr. to the appeals court in 1979, where he ably served for 36 years, 15 of those years on active status; and

WHEREAS, The hard work, sacrifice and dedication of the Honorable Richard D. Cudahy, Sr. serve as an example to all; and

WHEREAS, The Honorable Richard D. Cudahy, Sr. was an individual of great integrity and accomplishment who will be dearly missed and fondly remembered by his many relatives, friends and admirers; and

WHEREAS, To his beloved family, the Honorable Richard D. Cudahy, Sr. imparts a legacy of faithfulness, service and dignity; now, therefore,

Be It Resolved, That we, the Mayor and the members of the Chicago City Council, assembled this 14th day of October 2015, do hereby commemorate the Honorable Richard D. Cudahy, Sr. for his grace-filled life and do hereby express our condolences to his family; and

Be It Further Resolved, That a suitable copy of this resolution be presented to the family of the Honorable Richard D. Cudahy, Sr.

TRIBUTE TO LATE HONORABLE DON EDWARDS.

[R2015-797]

WHEREAS, The Honorable Don Edwards has been called to eternal life by the wisdom of God at the age of 100; and

WHEREAS, The Chicago City Council has been informed of his passing by Alderman Edward M. Burke; and

WHEREAS, A Democrat from San Jose, California, the Honorable Don Edwards championed civil rights during his more than three decades in Congress; and

WHEREAS, The Honorable Don Edwards earned his undergraduate and law degrees from Stanford University and began his career as a special agent for the Federal Bureau of Investigation; and

WHEREAS, During World War II, the Honorable Don Edwards served his country as an intelligence and gunnery officer for the United States Navy; and

WHEREAS, Following his honorable discharge, the Honorable Don Edwards returned home and worked in the insurance business; and

WHEREAS, In 1962, the Honorable Don Edwards was elected to the United States House of Representatives, where he served until 1995; and

WHEREAS, During his long and highly distinguished tenure on Capitol Hill, the Honorable Don Edwards earned a reputation as a champion of civil rights and played an important role in convincing Congress to adopt the Civil Rights Act of 1964 and the Voting Rights Act of 1965; and

WHEREAS, The Honorable Don Edwards served as a member of the House Judiciary Committee that forced the resignation of President Richard M. Nixon; and

WHEREAS, The Honorable Don Edwards opposed the nation's growing involvement in the Vietnam War, the invasion of Panama in 1989 and the Persian Gulf war in 1991; and

WHEREAS, The hard work, sacrifice and dedication of the Honorable Don Edwards serve as an example to all; and

WHEREAS, The Honorable Don Edwards will be dearly missed and fondly remembered by his many relatives, friends and admirers; and

WHEREAS, To his beloved family, the Honorable Don Edwards imparts a legacy of faithfulness, service and dignity; now, therefore,

Be It Resolved, That we, the Mayor and the members of the Chicago City Council, assembled this 14th day of October 2015, do hereby commemorate the Honorable Don Edwards for his grace-filled life and do hereby express our condolences to his family; and

Be It Further Resolved, That a suitable copy of this resolution be presented to the family of the Honorable Don Edwards.

TRIBUTE TO LATE RIGHT HONORABLE DENIS HEALEY.

[R2015-798]

WHEREAS, The Right Honorable Denis Healey has been called to eternal life by the wisdom of God at the age of 98; and

WHEREAS, The Chicago City Council has been informed of his passing by Alderman Edward M. Burke; and

WHEREAS, A member of the House of Lords from Sussex, the Right Honorable Denis Healey was the loving husband for more than 60 years of the late Edna; and

WHEREAS, The Right Honorable Denis Healey was the much-adored father of three children to whom he imparted many of the fine and noble qualities that he possessed in abundance; and

WHEREAS, A leading member of the British Labor Party and a graduate of Oxford University, the Right Honorable Denis Healey served as a member of parliament from 1952 until his retirement in 1992; and

WHEREAS, The Right Honorable Denis Healey served as secretary of defense from 1964 to 1970 and as chancellor for the Exchequer from 1974 to 1979; and

WHEREAS, Outside of his political service, the Right Honorable Denis Healey enjoyed wide-ranging interests from photography to opera; and

WHEREAS, During World War II, the Right Honorable Denis Healey bravely served as a major in the British Army and fought in the North African Campaign, Italian Campaign and the Battle of Anzio; and

WHEREAS, The hard work, sacrifice and dedication of the Right Honorable Denis Healey serve as an example to all; and

WHEREAS, His love of life and ability to live it to the fullest endeared the Right Honorable Denis Healey to his family members, friends and all who knew him, and enabled him to enrich their lives in ways they will never forget; and

WHEREAS, The Right Honorable Denis Healey was an individual of great integrity and accomplishment who will be dearly missed and fondly remembered by his many relatives, friends and admirers; and

WHEREAS, To his beloved family, the Right Honorable Denis Healey imparts a legacy of faithfulness, service and dignity; now, therefore,

Be It Resolved, That we, the Mayor and the members of the Chicago City Council, assembled this 14th day of October 2015, do hereby commemorate the Right Honorable Denis Healey for his grace-filled life and do hereby express our condolences to his family; and

Be It Further Resolved, That a suitable copy of this resolution be presented to the family of the Right Honorable Denis Healey.

TRIBUTE TO LATE SAM OZAKI.

[R2015-799]

WHEREAS, Sam Ozaki has been called to eternal life by the wisdom of God at the age of 90; and

WHEREAS, The Chicago City Council has been informed of his passing by Alderman Edward M. Burke; and

WHEREAS, A resident of the North Side, Sam Ozaki was a widely admired educator and the loving husband for 57 years of the late Harue; and

WHEREAS, Sam Ozaki was the much-adored father of Edward, Stephen and Nancy and the grandfather of four to whom he imparted many of the fine and noble qualities that he possessed in abundance; and

WHEREAS, Chicago's first Asian-American principal, Sam Ozaki worked at Harrison and Lake View high schools before retiring as Taft High School principal in 1989; and

WHEREAS, During World War II, Sam Ozaki bravely served his country as a member of the 442nd Regimental Combat Team and was a recipient of a Purple Heart; and

WHEREAS, Known for its motto, "Go for broke, shoot the works," the 442nd Regimental Combat Team earned a reputation for its valor and freed the "Lost Battalion" in Vosges, France; and

WHEREAS, Sam Ozaki's entire unit was awarded the Congressional Gold Medal by Congress in 2011; and

WHEREAS, The hard work, sacrifice and dedication of Sam Ozaki serve as an example to all; and

WHEREAS, His love of life and ability to live it to the fullest endeared Sam Ozaki to his family members, friends and all who knew him and enabled him to enrich their lives in ways they will never forget; and

WHEREAS, Sam Ozaki was an individual of great integrity and accomplishment who will be dearly missed and fondly remembered by his many relatives, friends and admirers; and

WHEREAS, To his beloved family, Sam Ozaki imparts a legacy of faithfulness, service and dignity; now, therefore,

Be It Resolved, That we, the Mayor and the members of the Chicago City Council, assembled this 14th day of October 2015, do hereby commemorate Sam Ozaki for his grace-filled life and do hereby express our condolences to his family; and

Be It Further Resolved, That a suitable copy of this resolution be presented to the family of Sam Ozaki.

TRIBUTE TO LATE RICHARD G. SCOTT.

[R2015-800]

WHEREAS, Richard G. Scott has been called to eternal life by the wisdom of God at the age of 86; and

WHEREAS, The Chicago City Council has been informed of his passing by Alderman Edward M. Burke; and

WHEREAS, A resident of Salt Lake City, Utah, Richard G. Scott was a widely respected Mormon leader and the loving husband of the late Jeanene, nee Watkins; and

WHEREAS, Richard G. Scott is survived by five of his seven children to whom he imparted many of the fine and noble qualities that he possessed in abundance; and

WHEREAS, Richard G. Scott was born in Idaho and raised in Washington, D.C., where his father served as an assistant secretary of agriculture in the Eisenhower Administration; and

WHEREAS, Richard G. Scott earned a degree in mechanical engineering from George Washington University and began working as a nuclear engineer on naval reactors under Admiral Hyman Rickover; and

WHEREAS, Richard G. Scott was a consultant until 1977, when he was called by the Church of Latter-day Saints to serve in a number of increasingly important positions; and

WHEREAS, In 1988, Richard G. Scott was chosen as a member of the Quorum of the Twelve, the church's top governing body; and

WHEREAS, During his esteemed tenure, Richard G. Scott was known as a gentle-mannered leader of the Church of Latter-day Saints who promoted self-improvement and compassion; and

WHEREAS, The hard work, sacrifice and dedication of Richard G. Scott serve as an example to all; and

WHEREAS, Richard G. Scott was an individual of great integrity and accomplishment who will be dearly missed and fondly remembered by his many relatives, friends and admirers; and

WHEREAS, To his beloved family, Richard G. Scott imparts a legacy of faithfulness, service and dignity; now, therefore,

Be It Resolved, That we, the Mayor and the members of the Chicago City Council, assembled this 14th day of October 2015, do hereby commemorate Richard G. Scott for his grace-filled life and do hereby express our condolences to his family; and

Be It Further Resolved, That a suitable copy of this resolution be presented to the family of Richard G. Scott.

TRIBUTE TO LATE BILL STANLEY.

[R2015-801]

WHEREAS, Bill Stanley has been called to eternal life by the wisdom of God at the age of 58; and

WHEREAS, The Chicago City Council has been informed of his passing by Alderman Edward M. Burke; and

WHEREAS, A resident of the Hyde Park community, Bill Stanley was a leading scientist at the Field Museum of Natural History in Chicago; and

WHEREAS, Bill Stanley took annual trips to East Africa, especially Tanzania, where he earned an internationally renowned reputation for his research and the discovery of previously unknown species of small mammals; and

WHEREAS, A graduate of Humboldt State University in Arcata, California, Bill Stanley joined the Field Museum in 1989; and

WHEREAS, Bill Stanley served as the Field Museum's director of collections, where he oversaw a vast collection of more than 25 million species; and

WHEREAS, During his highly successful career, Bill Stanley focused on areas including natural history, biogeography, taxonomy and the evolution of mammals; and

WHEREAS, An invaluable asset to the museum, Bill Stanley was known for his enthusiasm and warmth; and

WHEREAS, Bill Stanley published countless research papers and strived to improve historical accuracy in the scientific community; and

WHEREAS, The hard work, sacrifice and dedication of Bill Stanley serve as an example to all; and

WHEREAS, His love of life and ability to live it to the fullest endeared Bill Stanley to his family members, friends and all who knew him and enabled him to enrich their lives in ways they will never forget; and

WHEREAS, Bill Stanley was an individual of great integrity and accomplishment who will be dearly missed and fondly remembered by his many relatives, friends and admirers; and

WHEREAS, To his longtime domestic partner, Mary Anne Rogers, and his beloved family, Bill Stanley imparts a legacy of faithfulness, service and dignity; now, therefore,

Be It Resolved, That we, the Mayor and the members of the Chicago City Council, assembled this 14th day of October 2015, do hereby commemorate Bill Stanley for his grace-filled life and do hereby express our condolences to his family; and

Be It Further Resolved, That a suitable copy of this resolution be presented to the family of Bill Stanley.

TRIBUTE TO LATE HONORABLE JEAN A. TURNAGE.

[R2015-802]

WHEREAS, The Honorable Jean A. Turnage has been called to eternal life by the wisdom of God at the age of 89; and

WHEREAS, The Chicago City Council has been informed of his passing by Alderman Edward M. Burke; and

WHEREAS, The Honorable Jean A. Turnage was a former chief justice of the Montana Supreme Court and the loving husband for 62 years of Eula May; and

WHEREAS, The Honorable Jean A. Turnage was the much-adored father of Lloyd and Pat, the grandfather of three and the great-grandfather of three to whom he imparted many of the fine and noble qualities that he possessed in abundance; and

WHEREAS, The first Native American elected to statewide office in Montana, the Honorable Jean A. Turnage was born in St. Ignatius and raised on his parents' farm; and

WHEREAS, The Honorable Jean A. Turnage graduated from Montana State University, where he earned his law degree; and

WHEREAS, In 1952, the Honorable Jean A. Turnage entered public service and worked for a decade as Lake County attorney; and

WHEREAS, The Honorable Jean A. Turnage ably served for 22 years as a member of the state legislature and was known as a dedicated lawmaker who was well-liked on both sides of the aisle; and

WHEREAS, In 1983, the Honorable Jean A. Turnage was elected chief justice of the Montana Supreme Court, where he served with distinction for 16 years before his retirement; and

WHEREAS, The hard work, sacrifice and dedication of the Honorable Jean A. Turnage serve as an example to all; and

WHEREAS, His love of life and ability to live it to the fullest endeared the Honorable Jean A. Turnage to his family members, friends and all who knew him, and enabled him to enrich their lives in ways they will never forget; and

WHEREAS, The Honorable Jean A. Turnage was an individual of great integrity and accomplishment who will be dearly missed and fondly remembered by his many relatives, friends and admirers; and

WHEREAS, To his beloved family, the Honorable Jean A. Turnage imparts a legacy of faithfulness, service and dignity; now, therefore,

Be It Resolved, That we, the Mayor and the members of the Chicago City Council, assembled this 14th day of October 2015, do hereby commemorate the Honorable Jean A. Turnage for his grace-filled life and do hereby express our condolences to his family; and

Be It Further Resolved, That a suitable copy of this resolution be presented to the family of the Honorable Jean A. Turnage.

CONGRATULATIONS EXTENDED TO DEERING DISTRICT PATROL OFFICERS MICHAEL MODZELEWSKI AND JOHN CONEELY FOR HEROIC ACTIONS.

[R2015-816]

WHEREAS, Eleven-month-old Princeton Chew was wounded in a mass shooting perpetrated by gang members in the Back of the Yards neighborhood on September 28, 2015; and

WHEREAS, The shots rang out at 7:30 P.M. in the 5300 block of South Aberdeen Avenue as Princeton Chew was returning home from a family outing in the company of his pregnant mother, Patricia Chew, 23, and his grandmother, Lolita Wells, 43; and

WHEREAS, Deering District Patrol Officers Michael Modzelewski and John Coneely responded to the scene and found a woman clutching a baby and pleading for help; and

WHEREAS, Finding that no ambulances were present on the scene, the officers broke Chicago Police Department protocol and put the child in the back seat of their patrol car and rushed him to Stroger Hospital; and

WHEREAS, By breaking the rules, the officers "probably saved the life" of the child according to Chicago Police Superintendent Garry McCarthy; and

WHEREAS, Though Princeton Chew survived the shooting, his mother and grandmother were pronounced dead on arrival at Stroger Hospital; and

WHEREAS, Authorities say that two others were wounded by the gunfire and that the case remains under investigation; now, therefore,

Be It Resolved, That we, the Mayor and the members of the Chicago City Council, assembled this 14th day of October 2015, do hereby recognize Deering District Patrol Officers Michael Modzelewski and John Coneely for their decisive and heroic actions which are believed to have saved the life of a wounded child; and

Be It Further Resolved, That a suitable copy of this resolution be presented to Deering District Patrol Officers Michael Modzelewski and John Coneely.

CONGRATULATIONS EXTENDED TO HENRY J. RUTKOWSKI, SR. ON 90TH BIRTHDAY.

[R2015-803]

WHEREAS, Henry J. "Hank" Rutkowski, Sr. a widely admired member of the Archer Heights community, will celebrate the joyful occasion of his 90th birthday on November 2, 2015; and

WHEREAS, The Chicago City Council has been informed of this event by Alderman Edward M. Burke; and

WHEREAS, A member of our nation's "Greatest Generation", Henry J. "Hank" Rutkowski, Sr. is a decorated World War II hero and a former prisoner of war; and

WHEREAS, On December 6, 2014, Mayor Rahm Emanuel and Alderman Edward M. Burke dedicated a street sign in honor of Henry J. "Hank" Rutkowski, Sr. outside St. Bruno's Church, where he is an usher; and

WHEREAS, The ceremony was held to commemorate the 70th anniversary of when Henry J. "Hank" Rutkowski, Sr. and his crew were forced to bail out of their B-17 Flying Fortress over Holland when the plane was shot down during a bombing mission; and

WHEREAS, Henry J. "Hank" Rutkowski, Sr. was captured by German soldiers and spent the remainder of the war as a prisoner in Barth, Germany; and

WHEREAS, Following the war, Henry J. "Hank" Rutkowski, Sr. married the former Vikki Yanukenas, who passed away in 1987; and

WHEREAS, During their long and fruitful marriage, the couple were blessed with three children, Henry, Jr., Chriss and Rick; and

WHEREAS, The much-respected patriarch of his family, Henry J. "Hank" Rutkowski, Sr. is the grandfather of eight, the great-grandfather of 16 and the great-great-grandfather of one; and

WHEREAS, Prior to his retirement in 1993, Henry J. "Hank" Rutkowski, Sr. worked for 40 years for Schulze & Birch located at 1133 West 35th Street; and

WHEREAS, Each year, without fail, Henry J. "Hank" Rutkowski, Sr. has attended Mass to pay tribute to the memory of the brave and valiant crew of his plane, the Blanco Diablo; and

WHEREAS, Henry J. "Hank" Rutkowski, Sr. is a valued member of Ted Stempien VFW Post on Archer Avenue and is a supporter of the Wounded Warrior Project; and

WHEREAS, A surprise birthday party will be held on October 18, 2015, at the Royal Palace, 6254 West 111th Street, Chicago Ridge, Illinois; now, therefore,

Be It Resolved, That we, the Mayor and the members of the Chicago City Council, assembled this 14th day of October 2015, do hereby congratulate Henry J. "Hank" Rutkowski, Sr. on the occasion of his 90th birthday and do hereby express our best wishes for his continued good health, happiness and prosperity; and

Be It Further Resolved, That a suitable copy of this resolution be presented Henry J. "Hank" Rutkowski, Sr.

CONGRATULATIONS EXTENDED TO SAINT RITA OF CASCIA CATHOLIC CHURCH ON 110TH ANNIVERSARY AND 75TH JUBILEE YEAR OF PROVINCE OF OUR MOTHER OF GOOD COUNSEL.

[R2015-804]

WHEREAS, Saint Rita of Cascia Catholic Church in Chicago will celebrate its 110th anniversary at a special event on October 17, 2015, which will also honor the 75th jubilee year of the Province of Our Mother of Good Counsel; and

WHEREAS, The Chicago City Council has been informed of this dual event by Alderman Edward M. Burke; and

WHEREAS, Canonized by Pope Leo XIII, Saint Rita of Cascia was an Italian Augustinian nun who is called the "Patron Saint of the Impossible"; and

WHEREAS, In 1905, Archbishop James E. Quigley invited the Order of St. Augustine to Chicago to establish a presence on the sparsely populated Southwest Side; and

WHEREAS, A five-acre tract of land was purchased on 63rd Street between Oakley and Claremont Avenues and construction soon began on a chapel, monastery and school; and

WHEREAS, By 1911, with the parish increasing in growth every year, there was need for a larger church and school which resulted in the purchase of another tract of land, at 63rd and Fairfield and 62nd and Washtenaw, where the present day parish is located; and

WHEREAS, Over the ensuing decades, the parish continued to replace the church and school with larger buildings as the neighborhood rapidly developed; and

WHEREAS, In 1950, Samuel Cardinal Stritch dedicated what is now the current church, a Romanesque style structure, and praised it as "magnificent in its simplicity"; and

WHEREAS, During its long and rich history, Saint Rita of Cascia Catholic Church has fostered a deep sense of faith and community in the Chicago Lawn neighborhood; and

WHEREAS, The hard work, sacrifice and dedication of the religious of Saint Rita of Cascia Catholic Church serve as an example to all; now, therefore,

Be It Resolved, That we, the Mayor and the members of the Chicago City Council, assembled this 14th day of October 2015, do hereby congratulate Saint Rita of Cascia Catholic Church on its 110th anniversary and the 75th jubilee year of the Province of Our Mother of Good Counsel; and

Be It Further Resolved, That a suitable copy of this resolution be presented to the Reverend Tony Pizzo, pastor of Saint Rita of Cascia Catholic Church.

Presented By

ALDERMAN BURNETT (27th Ward):

TRIBUTE TO LATE MARVIN W. BURNETT.

[R2015-817]

WHEREAS, It is with great sorrow that the members of this chamber learned of the transition to eternal peace of Mr. Marvin W. Burnett on Monday, September 28, 2015; and

WHEREAS, The City Council has been informed of his passing by the Honorable Walter Burnett, Jr., Alderman of the 27th Ward and nephew of the dearly departed; and

WHEREAS, Marvin W. Burnett was born on September 17, 1937, in Chicago, Illinois, the fourth of six children born to Charles and Ruth (Williams) Burnett; and

WHEREAS, Marvin was educated in the Chicago Public Schools and graduated from DuSable High School; and

WHEREAS, After graduating, Marvin enlisted in the United States Navy, and following those years in service, Marvin worked for the U.S. Postal Service; and

WHEREAS, Marvin later pursued his dream of becoming a hair stylist, and being a "people person", this career suited his personality perfectly; and

WHEREAS, Marvin left hair styling after many years and returned to the U.S. Postal Service until retirement; and

WHEREAS, Marvin was united in marriage to Kirsten (Hawkins) Alley, and to this union a son, Marques L. Burnett was born; and

WHEREAS, Marvin accepted Christ later in life and was a member of St. Thomas Episcopal Church. He loved his church and was fond of its members which he often spoke of; and

WHEREAS, Marvin, a dapper dresser with gentlemanly qualities, was an active member of the 27th Ward Organization, often assisting Alderman Burnett with constituents on Ward Nights and was fondly known to many as "Uncle Marvin"; and

WHEREAS, Marvin was preceded in death by his parents, brothers: Louis, Donald and Walter and his sister: Ileen; and

WHEREAS, Marvin, his outgoing personality and the many slightly embellished stories he told, will be truly missed. He leaves to cherish his memory: a son, Marques L. Burnett; a brother, Milton (Keiko) Burnett; a host of nephews, nieces, relatives and friends; now, therefore,

Be It Resolved, That we, the Mayor and the members of the Chicago City Council, assembled here this 14th day of October 2015, do hereby commemorate Mr. Marvin W. Burnett for his many lifetime contributions and offer our sincerest condolences to his many family and friends; and

Be It Further Resolved, That a suitable copy of this resolution be presented to the family of Mr. Marvin W. Burnett.

Presented By

ALDERMAN REBOYRAS (30th Ward):

CONGRATULATIONS EXTENDED TO DR. MAXIMO O. BRITO, MD, MPH FOR DEDICATION TO MEDICAL PROFESSION.

[R2015-818]

WHEREAS, Dr. Maximo O. Brito, MD, MPH, was born in the Dominican Republic and graduated from the medical school Instituto Tecnologico de Santo Domingo (INTEC); and

WHEREAS, Dr. Brito became chief medical resident of internal medicine at Mount Sinai Medical Center in Miami. Following his residency, he completed a fellowship in infectious diseases at the University of Miami School of Medicine. Dr. Brito furthered his education and earned a master's degree in public health from the University of Illinois; and

WHEREAS, Dr. Brito was a recipient of the "Resident of the Year" award, the Paul J. Furlong Award for excellence in medicine, the Maimonides Humanitarian Award for service to his patients, the annual Certificate of Excellence at the University of Illinois in teaching seven times, and the Clifford Pilz Attending of the Year award; and

WHEREAS, Dr. Brito has also been recognized as the Outstanding Resident of the Year by the Florida Chapter of the American College of Physicians and by the American Medical Association, with the AMA Foundation Leadership Award; and

WHEREAS, Dr. Brito was named Distinguished Alumnus by INTEC University; and

WHEREAS, Dr. Brito is an associate professor and vice chair for Urban Global Health in the Department of Medicine at the University of Illinois at Chicago. He is also chief of infectious diseases at the Jesse Brown Veteran's Administration Hospital in Chicago; and

WHEREAS, Dr. Brito has been a great inspiration in the Chicago area, with his care of patients infected with HIV and his scholarly work on HIV prevention in men; now, therefore,

Be It Resolved, That we, the Mayor and members of the City Council of the City of Chicago, gathered here this 14th day of October 2015 A.D., do hereby congratulate Dr. Maximo O. Brito, MD, MPH on his dedication and service; and

Be It Further Resolved, That a suitable copy of this resolution be prepared and presented to Dr. Maximo O. Brito, MD, MPH.

RECOGNITION OF LUISA ECHEVARRIA AS OUTSTANDING LATINA IN CHICAGO.
[R2015-819]

WHEREAS, Luisa Echevarria was born in Cuba and moved to the Chicago suburb of LaGrange in 1961; and

WHEREAS, Luisa graduated from Nazareth Academy, attended Triton Community College and Loyola University; and

WHEREAS, In 1991, Luisa joined the Univision Midwest sales office and was named regional sales representative for the Midwest; and

WHEREAS, During 2004, Luisa won a local Emmy award for the best public service announcement which was created for the Mexican Fine Arts Center Museum; and

WHEREAS, Luisa also received the Fifth Third Bank Community Leadership Award in 2011; and

WHEREAS, Luisa was awarded the Illinois Broadcaster's Association Award for Best Locally Produced Public Affair Program, called "Primera Plana"; and

WHEREAS, Luisa Echevarria has been a board member of Chicago's El Valor and Mujeres Latinas en Accion, along with serving on the Alzheimer's Foundation of America board of directors; now, therefore,

Be It Resolved, That we, the Mayor and members of the City Council of the City of Chicago, gathered here this 14th day of October 2015 A.D., do hereby recognize Luisa Echevarria as an outstanding Latina in Chicago; and

Be It Further Resolved, That a suitable copy of this resolution be prepared and presented to Luisa Echevarria.

CONGRATULATIONS EXTENDED TO LUIS MATEO ON ACHIEVEMENTS IN PROFESSIONAL BOXING.

[R2015-820]

WHEREAS, Luis Mateo (Louie KO Mateo) was born July 23, 1961 in Aurora, Illinois, and started boxing at the age of nine; and

WHEREAS, Luis Mateo won the Championship of CYO open division in 1975, the lightweight city title for the Chicago Park District in 1977, the Golden Glove; and

WHEREAS, As an amateur boxer he won the welterweight and super middleweight divisions for the Illinois state professional titles; and

WHEREAS, Luis Mateo fought for two and a half years for the Chicago's Boston Ballroom before his amateur career ended and moved to Puerto Rico; and

WHEREAS, During 1986, Luis started his professional boxing career where he fought Pipino Cuevas, the greatest middleweight boxer of the world, at the UIC Pavilion; and

WHEREAS, Luis Mateo has been a volunteer at the Oakley Boxing Gym and has worked for the Chicago Transit Authority as a painter; and

WHEREAS, Luis Mateo enjoys his leisure time singing with his band called the Bachata Group; now, therefore,

Be It Resolved, That we, the Mayor and members of the City Council of the City of Chicago, gathered here this 14th day of October 2015 A.D., do hereby recognize Luis Mateo as a stupendous boxer in the history of Chicago; and

Be It Further Resolved, That a suitable copy of this resolution be prepared and presented to Luis Mateo.

Presented By

ALDERMAN REBOYRAS (30th Ward) And
ALDERMAN TALIAFERRO (29th Ward):

CONGRATULATIONS EXTENDED TO POLISH AMERICAN CHAMBER OF COMMERCE ON 21ST ANNIVERSARY.

[R2015-821]

WHEREAS, The Polish American Chamber of Commerce (PACC) was established in 1994; and

WHEREAS, The Polish American Chamber of Commerce is focused on all aspects of the Polish American community and works to enhance the economic relations between Poland and the United States; and

WHEREAS, The Polish American Chamber of Commerce's membership consists of local, national and international businesses; and

WHEREAS, The Polish American Chamber of Commerce, as an organization, takes strides in promoting the interests of the business members; and

WHEREAS, The Chicago metropolitan area has the largest and most established Polish community in the world outside of Poland; and

WHEREAS, This year, the Polish American Chamber of Commerce will mark its 21st year of organizational life; and

WHEREAS, The Polish American Chamber of Commerce will be celebrating their Annual Business Awards Celebration on October 16, 2015; now, therefore,

Be It Resolved, That we, the Mayor and members of the City Council of the City of Chicago, gathered here this 14th day of October 2015 A.D., do hereby congratulate Polish American Chamber of Commerce for their 21 years of service; and

Be It Further Resolved, That a suitable copy of this resolution be prepared and presented to the Polish American Chamber of Commerce.

Presented By

ALDERMAN AUSTIN (34th Ward):

TRIBUTE TO LATE JOHN W. BUCKNER.

[R2015-781]

WHEREAS, Almighty God in His infinite wisdom and judgment has called John W. Buckner, most beloved citizen and friend of his community, to his everlasting reward on September 16, 2015; and

WHEREAS, This august body has been informed of Mr. Buckner's transition by the Honorable Carrie M. Austin, Alderman of the 34th Ward and Chairman of Committee on the Budget and Government Operations; and

WHEREAS, Born on October 7, 1955, John was a fraternal twin and the seventh of eight children born into the union of Elijah L. and Essie Mae Buckner. He was preceded in death by his siblings, Elijah Buckner, Joann Buckner-Jiles, and Clarence Buckner; and

WHEREAS, After attending Simeon and Parker High School, John served our country by enlisting in the U.S. Navy. Following his military service, John pursued his interest in renovation and design and attended trade school, mastering the craft of painting, drywalling and plastering. His skills and entrepreneurial spirit allowed John to co-found an interior decorating service, cleverly named "Buck & The Deacon"; and

WHEREAS, John met his future wife Louise while playing the piano at Southern Missionary Baptist Church and the two would affirm their love by marrying in Pleasant Gift Missionary Baptist Church on March 14, 1981. John and Louise were blessed with two children, LaKeshia "Keshia" and Darnell "D", and five grandchildren, Jalen, Jamil, Elijah, Chloe and Camron; and

WHEREAS, Always interested in his community and the political landscape, John spent many hours volunteering with the 21st Ward Alderman's office, promoting voter registration. In May 1990, John joined the Chicago Police Department as a civilian employee, holding various positions of increasing responsibility most recently as supervisor at the Equipment and Supply Department; and

WHEREAS, As a true student of life, John had a wide array of interests that included cooking, gardening and, most especially, music. John was always on a mission to improve and share his skills, recently serving as a mentor to youth teaching them how to play the lead guitar; and

WHEREAS, John and Louise were faithful members of the Mt. Hermon Missionary Baptist Church where they jointly served in the twelve tribe's ministry. John was a devoted member of the congregation and music ministry until his death; and

WHEREAS, John leaves to cherish his memory his loving wife, Louise; daughter, LaKeshia Buckner-Smith (Dennis); son, Darnell Buckner (Thaneshia); brothers, Robert (Shirley), Raymond (Yvonne) and Charles; sister Beverly Smith; his dear friend and music brother, Charles Taylor; and a host of nieces, nephews, family, friends, and colleagues who will continue to honor and cherish his memory; and

WHEREAS, John touched the lives of all who knew him through his kindness, his generosity, his heart and his spirit. He will be deeply missed, but the memory of his character, intelligence and compassion will live on in those who knew and loved him; now, therefore,

Be It Resolved, That we, the Mayor and members of the City Council of the City of Chicago, gathered here this 14th day of October 2015 A.D., do hereby express our heartfelt sorrow at the loss of John W. Buckner and extend to his family and friends our deepest sympathy; and

Be It Further Resolved, That a suitable copy of this resolution be prepared and presented to the family of John W. Buckner as a token of our honor, gratitude and respect.

CONGRATULATIONS EXTENDED TO APOSTLE YVONNE LEE-WILSON AND REAL WOMEN OF GOD FELLOWSHIP ON 19TH ANNUAL CONFERENCE AND 29TH ANNIVERSARY.

[R2015-788]

WHEREAS, Apostle Yvonne Lee-Wilson's Real Women of God Fellowship will hold its annual conference on October 23 -- 25, 2015, in Wood Dale, Illinois;

WHEREAS, "Praise Break 2015 -- Let 'Em All Loose" is the title of the 19th annual conference and the 29th year for the Real Women of God Fellowship; and

WHEREAS, Real Women of God Fellowship was founded in 1986 by an outstanding spiritual leader, Apostle Yvonne Lee-Wilson, who is the senior pastor of Body of Christ Deliverance Ministries Outreach Training Center and president of Real Women of God Fellowship. She is a pastor, teacher, educator and orator. Apostle Wilson was born in Chicago and was the oldest of nine children. She and her husband Adelbert Wilson have

three daughters, Tarina Yvonne (deceased), Taneshia Rashun, and Shantina Beatrice; eight grandchildren and two great-grandchildren; and

WHEREAS, A gifted woman possessing many talents, Apostle Wilson has worked in the field of social services for over 25 years and has been in the ministry for over 30 years. She is certified in 15 secular areas and has a B.A. from Chicago State University, earned an M.A. and later earned a doctorate of divinity from St. Michael's Institution, receiving many awards and accolades; and

WHEREAS, Real Women of God Fellowship supports senior citizens, single women and their children regardless of culture, race, class and spiritual association, promotes genuine family values, provides social support for women, teaches and establishes both leadership and stewardship, develops ongoing relationships for continued fellowship and continually celebrates the accomplishments of women; and

WHEREAS, Under the leadership of Apostle Yvonne Lee-Wilson, Pastor of the Body of Christ Deliverance Ministries, this conference is in continuance of the Real Women of God Fellowship's mission to "empower, encourage and strengthen women to go forth in the calling that God has placed on their lives"; and

WHEREAS, Carrie M. Austin, Alderman of the 34th Ward has apprised this august body of this praiseworthy fellowship and its noteworthy event; now, therefore,

Be It Resolved, That we, the Mayor and members of the City Council of the City of Chicago, assembled here this 14th day of October 2015, do hereby salute Apostle Yvonne Lee-Wilson and congratulate the Real Women of God Fellowship on their 19th annual conference and the 29th year of their praiseworthy fellowship; and

Be It Further Resolved, That a suitable copy of this resolution be prepared and presented to Apostle Yvonne Lee-Wilson and the Real Women of God Fellowship.

Presented By

ALDERMAN MITTS (37th Ward):

CONGRATULATIONS EXTENDED TO WEST GARFIELD COMMUNITY STAKEHOLDERS ON "ANTI-VIOLENCE AND SUBSTANCE ABUSE PREVENTION COMMUNITY DAY".

[R2015-782]

WHEREAS, On October 5, 2015, West Garfield Park Community Stakeholders is hosting it's annual "Anti-Violence and Substance Abuse Prevention - Community Day", a collaborative

event with the West Garfield Park Youth Council and other Westside Community Stakeholders and Partners, at the Allison Foundation for Better Living; and

WHEREAS, I, Alderman Emma Mitts, would like to pay tribute to Westside Violence and Substance abuse Prevention, on the occasion of this well-deserved honor for their many years of stellar dedication and commitment to the Westside of Chicago; and

WHEREAS, The Mission Statement of "Anti-Violence and Substance Abuse Prevention Day" is to engage, empower and enlighten local residents on ways to "promote a safe and drug-free community, while bridging the intergenerational gaps to reduce underage drinking, substance abuse and senseless violence"; and

WHEREAS, People of prayer, hope, faith, commitment and leadership are encouraged to support the mission of "Community Day" and work together to bring sustainable, positive change to West Garfield Park; now, therefore,

Be It Resolved, That we, the Mayor and the members of City Council of the City of Chicago, gathered here this 14th day of October 2015, express our unconditional love, gratitude and assure unwavering support to one another and most importantly to hereby salute West Garfield Park Community Stakeholders and extend our best wishes for continued success; and

Be It Further Resolved, That a suitable copy of this resolution is to be presented to West Garfield Park Community Stakeholders as they celebrate many years of service, as a token of our esteem and good wishes.

CONGRATULATIONS EXTENDED TO CYNTHIA WILLIAMS AND AUSTIN PEOPLES ACTION CENTER ON 35TH ANNIVERSARY.

[R2015-783]

WHEREAS, On October 2, 2015, Cynthia Williams, and Austin Peoples Action Center (APAC) will celebrate 35 years of outstanding community services in the Austin Community; and

WHEREAS, I, Alderman Emma Mitts, would like to pay tribute to Cynthia Williams, president and CEO, on the occasion of this well-deserved honor for her many years of stellar dedication and commitment to the Austin Peoples Action Center (APAC); and

WHEREAS, The mission statement of the Austin Peoples Action Center, established in 1980, believes that people deserve the right to have adequate nutrition, medical care, job opportunities, affordable housing and access to education opportunities providing services such as prenatal and pediatric care, safe home after school for youth, teen reach, diabetes prevention and awareness; and

WHEREAS, Providing 35 years' of service in this busy area, is a time in which a person celebrates their past with the Third Unitarian Church and acknowledges their present with the spirit of love from friends and relatives abound; and

WHEREAS, Cynthia Williams, is a woman of God, a friend to the poor, a mother to the motherless; and

WHEREAS, Whenever a wonderful talented and highly capable citizen of Chicago such as you, crosses one's life path, it is always the right time to give recognition and praise they deserve for their spirit, exemplary level of professionalism, and job well done over many years of service; now, therefore,

Be It Resolved, That we, the Mayor and the members of City Council of the City of Chicago, gathered here this 14th day of October 2015, express our unconditional love, gratitude and assure unwavering support to one another and most importantly to "Back to the Place where it All Began" APAC a full circle during this 35th year Celebration 2015 and extend our best wishes for continued success; and

Be It Further Resolved, That a suitable copy of this resolution is presented to Cynthia Williams and APAC, as they celebrate 35 years of service, as a token of our esteem and good wishes.

Presented By

ALDERMAN LAURINO (39th Ward):

TRIBUTE TO LATE CLIFFORD ROBERT GARA.

[R2015-785]

WHEREAS, It is with great sadness that members of this Chamber learned of the death of Clifford Robert Gara on September 18, 2015, at the age of 33; and

WHEREAS, The City Council has been informed of his passing by the Honorable Margaret Laurino, Alderman of the 39th Ward; and

WHEREAS, Born on October 31, 1981, Cliff was the dearest son of David and Ann Marie Gara; beloved husband of Chasidy, nee Polo; loving father of Te'a and Ziggy Gara, Charlotte Butcher and stepfather of Christian Castillo-Polo; dear son-in-law of Steven and Renee Polo; fond brother-in-law of Stephanie (Rolando Bermeo) Polo; cherished nephew of Frank, John, Mary, Ellen and Tom Villella; fond cousin of Dylan and Travis; and treasured friend to all who had the pleasure of knowing him. Cliff leaves a legacy of faith, dignity and love; and

WHEREAS, Cliff, a Sergeant with the United States Army, was an active and vital member of his community, touching the lives of all who knew him through his kindness, generosity and spirit. He will be deeply missed, but the memory of his character, intelligence and compassion will live on in those who knew and loved him, now, therefore,

Be It Resolved, That we, the Mayor and members of the City Council of the City of Chicago, gathered here this 14th day of October 2015, do hereby express our sorrow on the death of Clifford Robert Gara and express to his family and friends our deepest sympathy; and

Be It Further Resolved, That a suitable copy of this resolution be presented to the family of Sergeant Clifford Robert Gara as a token of our honor, gratitude, and respect.

TRIBUTE TO LATE ROBERT PETKOFSKI.

[R2015-786]

WHEREAS, It is with great sadness that members of this Chamber learned of the death of Robert Petkofski, on August 18, 2015, at the age of 55; and

WHEREAS, The City Council has been informed of his passing by the Honorable Margaret Laurino, Alderman of the 39th Ward; and

WHEREAS, Born on July 31, 1960, Robert was the loving father of Alexandra, Olivia, Samantha and Andrew; beloved son of Katharina, nee Huck and the late Kiro; dearest brother of Bridget Pohl and Anita (Michael) Hoffman; and treasured friend to all who had the pleasure of knowing him. Robert leaves a legacy of faith, dignity and love; and

WHEREAS, Robert was an active and vital member of his community. He touched the lives of all who knew him through his kindness, generosity and spirit. Robert will be deeply missed, but the memory of his character, intelligence and compassion will live on in those who knew and loved him; now, therefore,

Be It Resolved, That we, the Mayor and members of the City Council of the City of Chicago, gathered here this 14th day of October 2015, do hereby express our sorrow on the death of Robert Petkofski and express to his family and friends our deepest sympathy; and

Be It Further Resolved, That a suitable copy of this resolution be presented to the family of Robert Petkofski as a token of our honor, gratitude, and respect.

Presented By

ALDERMAN CAPPLEMAN (46th Ward):

TRIBUTE TO LATE DICK UYVARI.

[R2015-790]

WHEREAS, Friends and colleagues of Dick Uyvari, a longtime Chicago resident who impacted the worldwide lesbian, gay, bisexual, and transgender (LGBT) community, particularly through bowling and his support of the quadrennial Gay Games, remember his contributions after his sudden death September 2; and

WHEREAS, Dick Uyvari was a critical part of the Chicago sports scene starting in the 1970s, playing a role in the national gay bowling movement, helping host and played in the 1983 International Gay Bowling Organization (IGBO) tournament in Chicago, featuring 576 bowlers from the U.S. and Canada, held at Waveland Bowl; and

WHEREAS, Dick Uyvari participated in almost every Gay Games as a bowler, dating back to the inaugural event in 1982 in San Francisco, and also the most recent -- held in Cleveland in 2014, earning medals including a gold, a bronze, and two silver medals as bowling team captain; and

WHEREAS, Dick Uyvari was president, secretary and treasurer of more than a dozen Lincoln Park Lagooners and Metropolitan Sports Association (now known as the Chicago Metropolitan Sports Association, CMSA) bowling leagues, and he served on the boards of the Lagooners, CMSA and IGBO; and

WHEREAS, Dick Uyvari's impact on the local LGBT community, particularly the sports movement included various scholarship programs for athletes, founding the Chicago Pride Invitational bowling tournament in 1988, co-founding and co-chairing Strike Against AIDS, which raised about $500,000 for AIDS-related agencies through bowling events, and organized and ran the annual Celebrity Bowling Tournament to benefit the Chicago Gay and Lesbian Hall of Fame; and

WHEREAS, Dick Uyvari's complete dedication to LGBT sports brought him honors including induction into the CMSA Hall of Fame in 2007, joining the HOF committee in 2008, and receiving the IGBO Fellowship, the organization's highest honor, in 2009; and

WHEREAS, Dick Uyvari was so committed to ensuring participation in the Gay Games that he sponsored a soccer team from South Africa to attend and participate in the Gay Games in Chicago as well as sponsoring participants in Cologne, Germany in 2010, and in Cleveland in 2014; and

WHEREAS, Dick Uyvari's continued philanthropy over his lifetime impacted so many and will be felt for many years to come; and

WHEREAS, Dick Uyvari's passing is a loss for gay sports overall, but particularly Team Chicago; and

WHEREAS, Dick Uyvari and his late partner Joe were passionate about LGBT rights in the United States and throughout the world. They showed their commitment by supporting LGBT causes, including the 2006 Gay Games. Without their generosity the Chicago Gay Games would not have been a financial success; and

WHEREAS, The Honorable James Cappleman, Alderman of the 46th Ward, has informed this body of the passing of his friend and noteworthy citizen; now, therefore,

Be It Resolved, That we, the Mayor and members of the City of Chicago City Council, gathered together on this 14th day of October 2015, do hereby express our sincere sorrow upon learning of the passing of Dick Uyvari and extend our deepest sympathy to his family and the many friends around the world whose lives he touched; and

Be It Further Resolved, That a suitable copy of this resolution be prepared and presented to the family of Dick Uyvari.

EXPRESSION OF SUPPORT FOR "OUT IN THE OPEN SLEEP OUT".

[R2015-791]

WHEREAS, Chicagoans know bitter cold is on its way. Yet, more than 20,000 young adults and students are looking for a permanent home; and

WHEREAS, The Chicago-area community will come together on Friday, November 20, for an overnight sleep out to raise visibility and funds to help provide a stable living environment for youth experiencing homelessness; and

WHEREAS, The first-of-its-kind event in Chicago, the Out In the Open Sleep Out, will bring together members of the community to raise funds for 18 organizations serving youth experiencing homelessness; and

WHEREAS, The goal of Out In the Open Sleep Out, hosted by the newly formed Pride Action Tank, AIDS Foundation of Chicago, Edelman, Agency EA and *Windy City Times* newspaper, along with a wide range of other partners is to bring new people and resources to the critical issue of youth experiencing homelessness in Chicago; and

WHEREAS, Attendees will hear from individual teens, see dozens of entertainers performing and participate in a variety of activities; and

WHEREAS, The following nonprofit partners will benefit from the event: AIDS Foundation of Chicago; Care2Prevent; The University of Chicago; Center on Halsted; Chicago House; Chicago Youth Storage Initiative; Howard Brown Health Center's Broadway Youth Center; Illinois Safe Schools Alliance; La Casa Norte; Lurie Children's Hospital-Division of Adolescent Medicine; Neon Dorms-Heartland Human Care Services; New Moms; Puerto Rican Cultural Center El Rescate; Taskforce Prevention and Community Services; Teen Living Programs; The 750 Club Apartment Adoption Project; The Night Ministry; Thresholds; Unity Parenting and Counseling, Inc.; and YEPP: Youth Empowerment Performance Project; now, therefore,

Be It Resolved, That we, the Mayor and members of the City Council of Chicago gathered together this 14th day of October 2015, do hereby extend our best wishes and support to all those participating in the inaugural "Out In the Open Sleep Out".

Presented By

ALDERMAN PAWAR (47th Ward):

CONGRATULATIONS EXTENDED TO LAURETTE KITTLER ON INDUCTION INTO ST. BENEDICT ALUMNI HALL OF FAME.

[R2015-822]

WHEREAS, From the 1950s until the mid-1990s Mrs. Laurette Kittler was the drama teacher at St. Benedict High School in the 47th Ward; and

WHEREAS, Mrs. Kittler did more than just teach drama -- she inspired her students to be their best and achieve their full potential; and

WHEREAS, Mrs. Kittler joined her love for theater with her love of teaching, and encouraged her students to not only act, but work together as a team giving them critical skills for their lives beyond school; and

WHEREAS, Countless students have expressed their admiration and gratitude for the contribution Mrs. Kittler made in their life; and

WHEREAS, On October 24, 2015, Mrs. Kittler will be inducted into the Alumni Hall of Fame at St. Benedict School; now, therefore,

Be It Resolved, That we, the Mayor and the aldermen of the Chicago City Council, assembled here this 14th day of October 2015, do hereby congratulate Mrs. Kittler for her outstanding career and join with the St. Benedict community in welcoming her to the St. Benedict Alumni Hall of Fame; and

Be It Further Resolved, That a suitable copy of this resolution be presented to Mrs. Laurette Kittler.

Presented By

ALDERMAN OSTERMAN (48th Ward):

CONGRATULATIONS EXTENDED TO HELEN C. PEIRCE SCHOOL OF INTERNATIONAL STUDIES ON 100TH ANNIVERSARY.

[R2015-789]

WHEREAS, On October 24, 2015, the faculty, staff, students and parents of Helen C. Peirce School of International Studies will commemorate the 100th anniversary of the school with a centennial celebration; and

WHEREAS, The City Council has been notified of this event by the Honorable Harry Osterman, Alderman of the 48th Ward; and

WHEREAS, The school was dedicated to Helen C. Peirce, the founding president of the Lake View Women's Club, which, upon her death in 1911, drafted a petition to name a school in her honor to acknowledge Mrs. Peirce's tireless efforts to improve the lives and education of so many children during her years in Chicago; and

WHEREAS, Her husband, being eager to make the school a fitting memorial to his wife, left the School a bequest, which, upon his death in 1915, was passed to the Board of Education; and

WHEREAS, The Board of Education, wishing to honor Mrs. Peirce's avid participation in the Kindergarten Movement, elected to use the bequest to create a special kindergarten room with a small stage, a solarium and a private playground; and

WHEREAS, Throughout its 100-year history, the school has grown and prospered, thanks to the energies of the administrators, faculty, staff, students and parents, who have contributed to the life and success of the school and the surrounding community by placing a strong value on the common good; and

WHEREAS, Peirce, with its enduring determination to constantly move forward, officially became an International Baccalaureate World School in 2013 and has held true to its mission to foster the intellectual, social and emotional growth of its diverse student body; now, therefore,

Be It Resolved, That we, the Mayor and members of the City Council of the City of Chicago, gathered here this 14th day of October 2015, take note of the 100th anniversary of Helen C. Peirce School of International Studies and do hereby extend our best wishes to the faculty, staff, students and parents of the school for continued success; and

Be It Further Resolved, That a suitable copy of this resolution, signed by the Mayor and the City Clerk, be presented to Helen C. Peirce School of International Studies.

MATTERS PRESENTED BY THE ALDERMEN.

(Presented By Wards, In Order, Beginning With The First Ward)

Arranged under the following subheadings:

1. Traffic Regulations, Traffic Signals and Traffic-Control Devices.
2. Zoning Ordinance Amendments.
3. Claims.
4. Unclassified Matters (arranged in order according to ward numbers).
5. Free Permits, License Fee Exemptions, Cancellation of Warrants for Collection and Water Rate Exemptions, Et Cetera.

---

1. TRAFFIC REGULATIONS, TRAFFIC SIGNS AND TRAFFIC-CONTROL DEVICES.

Referred -- ESTABLISHMENT OF LOADING ZONES.

The aldermen named below presented proposed ordinances to establish loading zones at the locations designated and for the distances and times specified, which were *Referred to the Committee on Pedestrian and Traffic Safety,* as follows:

Alderman	Location, Distance And Time
HOPKINS (2nd Ward)	North Dearborn Street, at 1306 -- 30 feet -- 8:00 A.M. to 5:00 P.M. -- all days; [O2015-7405]
LOPEZ (15th Ward)	South Bishop Street, at 4612 -- 89 feet, 8 inches, approximate length of a semi-truck, to be installed between existing driveway and new driveway -- 7:00 A.M. to 3:00 P.M. -- all days; [O2015-7418]

Alderman	Location, Distance And Time
CURTIS (18th Ward)	West 79th Place (south side) from a point 60 feet east of South Western Avenue to a point 60 feet east thereof -- no parking -- at all times; [O2015-7674]
BURNETT (27th Ward)	North Green Street, at 452 -- 469, between West Grand Avenue and West Hubbard Street -- at all times -- all days; [O2015-7555]
	West Huron Street, at 1005, between North Milwaukee Avenue and North Elizabeth Street -- 7:00 A.M. to 7:00 P.M. -- Monday through Saturday; [O2015-7542]
	North Oakley Boulevard, at 263, between West Lake Street and West Fulton Street; [O2015-7572]
REILLY (42nd Ward)	East North Water Street, adjacent to 340 East North Water Street -- 40 feet -- 9:00 A.M. to 9:00 P.M. -- all days. [O2015-7656]

Referred -- AMENDMENT OF LOADING ZONE AT 125 S. FRANKLIN ST.
[O2015-7657]

Alderman Reilly (42nd Ward) presented a proposed ordinance to amend previously passed ordinance which established a loading zone at 125 South Franklin Street by striking therefrom: "15 minute loading zone", which was Referred to the Committee on Pedestrian and Traffic Safety.

Referred -- PROHIBITION OF PARKING AT ALL TIMES.
(Except For Disabled)

The aldermen named below presented proposed ordinances to prohibit the parking of vehicles at all times at the locations designated and for the distances specified, which were *Referred to the Committee on Pedestrian and Traffic Safety,* as follows:

Alderman	Location And Distance
HARRIS (8th Ward)	South Chappel Avenue, at 8153 (handicapped permit parking); [O2015-7635]
	South Kenwood Avenue, at 8153 (handicapped permit parking); [O2015-7633]
	East 87th Place, at 820 (handicapped permit parking); [O2015-7636]
	East 90th Place, at 317 (handicapped permit parking); [O2015-7634]
SADLOWSKI GARZA (10th Ward)	South Avenue C, at 10751 (Handicapped Parking Permit 98454); [O2015-7467]
	South Avenue F, at 10445 (Handicapped Parking Permit 96128); [O2015-7470]
	South Avenue N, at 10257 (Handicapped Parking Permit 98490); [O2015-7481]
	South Green Bay Avenue, at 10357 (Handicapped Parking Permit 100825); [O2015-7454]
	South Green Bay Avenue, at 10420 (Handicapped Parking Permit 99140); [O2015-7473]

Alderman	Location And Distance
	South Green Bay Avenue, at 10931 (Handicapped Parking Permit 100855); [O2015-7461]
	East 97th Street, at 3054 (Handicapped Parking Permit 100854); [O2015-7457]
	East 99th Street, at 2454 (Handicapped Parking Permit 100789); [O2015-7452]
THOMPSON (11th Ward)	South Normal Avenue, at 2809 (Handicapped Parking Permit 100216); [O2015-7491]
	South Union Avenue, at 3727 (Handicapped Parking Permit 101661); [O2015-7484]
	South Wells Street, at 3110 (Handicapped Parking Permit 100215); [O2015-7488]
CÁRDENAS (12th Ward)	South Whipple Street, at 2520 (Handicapped Parking Permit 100131); [O2015-7494]
QUINN (13th Ward)	South Austin Avenue, at 5610 (Handicapped Parking Permit 99636); [O2015-7508]
	South Keeler Avenue, at 6142 (Handicapped Parking Permit 99559); [O2015-7516]
	South Kolmar Avenue, at 6239 (Handicapped Parking Permit 99202); [O2015-7519]
	South Millard Avenue, at 7255 (Handicapped Parking Permit 99197); [O2015-7526]
	South Nagle Avenue, at 6135 (Handicapped Parking Permit 98722); [O2015-7505]

Alderman	Location And Distance
	West 64th Place, at 5221 (Handicapped Parking Permit 99190); [O2015-7522]
	West 68th Street, at 3916 (Handicapped Parking Permit 99199); [O2015-7513]
BURKE (14th Ward)	West 46th Place, at 3815 (Handicapped Parking Permit 99337); [O2015-7535]
	West 46th Place, at 3815 (Handicapped Parking Permit 97140); [O2015-7537]
LOPEZ (15th Ward)	South California Avenue, at 4510 (Handicapped Parking Permit 94327); [O2015-7540]
D. MOORE (17th Ward)	South Wood Street, at 7218 (Handicapped Parking Permit 99063); [O2015-7333]
CURTIS (18th Ward)	South Damen Avenue, at 8148 (Handicapped Parking Permit 93153); [O2015-7544]
	West 80th Place, at 3622 (Handicapped Parking Permit 99108); [O2015-7546]
MUÑOZ (22nd Ward)	South Central Park Avenue, at 3034 (Handicapped Parking Permit 96060); [O2015-7554]
	South Karlov Avenue, at 2647 (Handicapped Parking Permit 99353); [O2015-7550]
	South La Crosse Avenue, at 4718 (Handicapped Parking Permit 100510); [O2015-7553]

Alderman	Location And Distance
ZALEWSKI (23rd Ward)	South Mason Avenue, at 5802 (Handicapped Parking Permit 100678); [O2015-7562]
	West 55th Street, at 3813 (Handicapped Parking Permit 100682); [O2015-7565]
	West 61st Place, at 3904 (Handicapped Parking Permit 99208); [O2015-7561]
MALDONADO (26th Ward)	North Avers Avenue, at 2033 (Handicapped Parking Permit 99390); [O2015-7568]
BURNETT (27th Ward)	West Monroe Street, at 2148 (Handicapped Parking Permit 98237); [O2015-7570]
ERVIN (28th Ward)	North Leamington Avenue, at 135 (Handicapped Parking Permit 97640); [O2015-7573]
REBOYRAS (30th Ward)	North Kenneth Avenue, at 3315 (Handicapped Parking Permit 98161); [O2015-7337]
	North Monitor Avenue, at 2427 (Handicapped Parking Permit 99286); [O2015-7335]
	West Wrightwood Avenue, at 5950 (Handicapped Parking Permit 98135); [O2015-7336]
MELL (33rd Ward)	North Sacramento Avenue, at 4243 (Handicapped Parking Permit 94433); [O2015-7574]

Alderman	Location And Distance
	North Troy Street, at 4506 (Handicapped Parking Permit 101386); [O2015-7576]
AUSTIN (34th Ward)	South Green Street, at 11311 (handicapped permit parking); [O2015-7579]
	South Lafayette Avenue, at 11550 (Handicapped Parking Permit 99973); [O2015-7582]
	South May Street, at 10209 (handicapped permit parking); [O2015-7585]
	South Stewart Avenue, at 11335 (handicapped permit parking); [O2015-7580]
MITTS (37th Ward)	West Kamerling Avenue, at 4855 (Handicapped Parking Permit 100600); [O2015-7594]
	North Long Avenue, at 1700 (Handicapped Parking Permit 100606); [O2015-7587]
LAURINO (39th Ward)	West Leland Avenue, at 4208 (Handicapped Parking Permit 101162); [O2015-7601]
	West Leland Avenue, at 4418 (Handicapped Parking Permit 101210); [O2015-7604]
	North Marmora Avenue, at 6038 (Handicapped Parking Permit 94452); [O2015-7602]
	North Springfield Avenue, at 6207 (Handicapped Parking Permit 101839); [O2015-7597]

Alderman	Location And Distance
O'CONNOR (40th Ward)	North Hoyne Avenue, at 5350 (install signs at 2100 West Balmoral Avenue) (Handicapped Parking Permit 97050); [O2015-7649]
NAPOLITANO (41st Ward)	North Natoma Avenue, at 6513 (Handicapped Parking Permit 93953); [O2015-7605]
ARENA (45th Ward)	North Central Park Avenue, at 3840 (Handicapped Parking Permit 95053); [O2015-7606]
	North Mulligan Avenue, at 5258 (signs to be posted on West Berwyn Avenue) (Handicapped Parking Permit 94391); [O2015-7607]
J. MOORE (49th Ward)	North Seeley Avenue, at 7503 (Handicapped Parking Permit 95881); [O2015-7611]
	North Winchester Avenue, at 7518 (Handicapped Parking Permit 95880); [O2015-7614]
	North Marshfield Avenue, at 7702 (Handicapped Parking Permit 95877); [O2015-7615]
SILVERSTEIN (50th Ward)	West Arthur Avenue, at 2754 (Handicapped Parking Permit 99342); [O2015-7618]
	North Francisco Avenue, at 6541 (Handicapped Parking Permit 99328); [O2015-7629]
	West Greenlake Avenue, at 3556 (Handicapped Parking Permit 99341); [O2015-7623]

Alderman	Location And Distance
	North Hoyne Avenue, at 6252 (Handicapped Parking Permit 99872); [O2015-7630]
	North Richmond Street, at 6117 (Handicapped Parking Permit 99343); [O2015-7617]
	North Richmond Street, at 6628 (Handicapped Parking Permit 98620); [O2015-7621]
	North Seeley Avenue, at 6632 (Handicapped Parking Permit 99861); [O2015-7628]
	North Troy Street, at 6552 (Handicapped Parking Permit 99346). [O2015-7627]

Referred -- AMENDMENT OF PARKING PROHIBITION AT ALL TIMES.
(Except For Disabled)

The aldermen named below presented proposed ordinances to amend previously passed ordinances which prohibited the parking of vehicles (except for disabled) at all times on portions of specified public ways, which were *Referred to the Committee on Pedestrian and Traffic Safety,* as follows:

Alderman	Location And Distance
HOPKINS (2nd Ward)	Repeal Handicapped Parking Permit 51589 at 1350 North Cleveland Avenue; [O2015-7407]
THOMPSON (11th Ward)	Amend ordinance by striking: "South Emerald Avenue, at 3733 (Handicapped Parking Permit 48236)"; [O2015-7410]

Alderman	Location And Distance
	Amend ordinance by striking: "South Lowe Avenue, at 2848 (Handicapped Parking Permit 75511)"; [O2015-7409]
QUINN (13th Ward)	Amend ordinance by striking: "South Kildare Avenue, at 5817 (Handicapped Parking Permit 30588)"; [O2015-7414]
	Amend ordinance by striking: "South Kilpatrick Avenue, at 6353 (Handicapped Parking Permit 82578)"; [O2015-7413]
	Amend ordinance by striking: "South Major Avenue, at 6222 (Handicapped Parking Permit 79941)"; [O2015-7412]
	Amend ordinance by striking: "West 63rd Street, at 6614 (Handicapped Parking Permit 92192)"; [O2015-7415]
	Amend ordinance by striking: "West 64th Street, at 6043 (Handicapped Parking Permit 68434)"; [O2015-7411]
REBOYRAS (30th Ward)	Amend ordinance by striking: "North Parkside Avenue, at 2522 (Handicapped Parking Permit 53675)"; [O2015-7338]
WAGUESPACK (32nd Ward)	Amend ordinance by striking: "West Nelson Street, at 1318 (Handicapped Parking Permit 50259)"; [O2015-7637]
AUSTIN (34th Ward)	Amend ordinance by striking: "West 112th Place, at 1423 (Handicapped Parking Permit 95159)"; [O2015-7641]

Alderman	Location And Distance
RAMIREZ-ROSA (35th Ward)	Amend ordinance by striking: "West Leland Avenue, at 3740 (Handicapped Parking Permit 93610)"; [O2015-7642]
O'CONNOR (40th Ward)	Amend ordinance by striking: "West Carmen Avenue, at 2753 (Handicapped Parking Permit 81483)"; [O2015-7647]
TUNNEY (44th Ward)	Amend ordinance by striking: "North Clark Street, at 3844 (Handicapped Parking Permit 75614)"; [O2015-7659]
ARENA (45th Ward)	Amend ordinance by striking: "North McVicker Avenue, at 5033 (Handicapped Parking Permit 65931)"; [O2015-7665]
SILVERSTEIN (50th Ward)	Amend ordinance by striking: "North Richmond Street, at 6432 (Handicapped Parking Permit 41107)". [O2015-7671]

Referred -- ESTABLISHMENT OF RESIDENTIAL PERMIT PARKING ZONES.

The aldermen named below presented proposed ordinances and orders to establish residential permit parking zones at the locations designated and for the distances and times specified, which were *Referred to the Committee on Pedestrian and Traffic Safety*, as follows:

Alderman	Location, Distance And Time
BURKE (14th Ward)	South Albany Avenue, from West 54th Place to West 55th Street-- on both sides of the street – at all times -- all days; [Or2015-627]
D. MOORE (17th Ward)	8000 block of South Honore Street -- 9:00 A.M. to 5:00 P.M. -- all days except for weekends and holidays; [Or2015-613]
ZALEWSKI (23rd Ward)	The area with the following boundaries: 5343 -- 5359 South Long Avenue (east side only) from the railroad tracks up to the first driveway north thereof -- at all times -- all days; [O2015-7419]
SOLIS (25th Ward)	South Allport Street (even side), at 1600 --1658 -- add to Residential Permit Parking Zone 1798 -- all days; [O2015-7480]
	West 18th Place, at 908 to 928 (even side) and 913 to 933 (odd side) -- all days; [O2015-7533]
REBOYRAS (30th Ward)	West Cornelia Avenue (both sides) -- at 3900 through 3945 -- 6:00 P.M. to 6:00 A.M. -- all days. [Or2015-629]

Referred -- AMENDMENT OF RESIDENTIAL PERMIT PARKING ZONES.

The aldermen named below presented proposed ordinances to amend previously passed ordinances which established residential permit parking zones on portions of specified public ways, which were *Referred to the Committee on Pedestrian and Traffic Safety*, as follows:

Alderman	Location, Distance And Time
BURKE (14th Ward)	Amend ordinance by striking: "West 50th Street, from South Maplewood Avenue to South Rockwell Street -- Residential Permit Parking Zone 967" and inserting in lieu thereof: "West 50th Street, from South Maplewood Avenue to South Rockwell Street -- Residential Permit Parking Zone 956"; [O2015-7417] Amend ordinance by striking: "South Maplewood Avenue, in the 4900 and 5000 blocks -- Residential Permit Parking Zone 956" and inserting in lieu thereof: "South Maplewood Avenue, in the 4900 and 5000 blocks -- Residential Permit Parking Zone 252"; [O2015-7661]
D. MOORE (17th Ward)	Amend ordinance by striking: "West 80th Street, from South Halsted Street to South Peoria Street -- Residential Permit Parking Zone 77"; [O2015-7334]
ZALEWSKI (23rd Ward)	Amend residential permit parking zones in the 23rd Ward in the area with the following boundaries: 6300 -- 6329 South Nashville Avenue (east and west sides), between West 63rd Street and West 63rd Place -- at all times -- all days -- Residential Permit Parking Zone 115 are hereby amended to read as follows: 6300 -- 6399 South Nashville Avenue (east and west sides), between West 63rd Street and West 64th Street -- at all times -- all days; include the following: 6556 -- 6601 West 63rd Place (both sides) and 6558 -- 6600 West 64th Street (north side) as buffer zones for Residential Permit Parking Zone 115; [O2015-7423] Amend residential permit parking zones in the 23rd Ward in the area with the following boundaries: 7100 -- 7134 West 54th Street (both sides), between South Nottingham Avenue and South Neva Avenue -- at all times -- all days -- Residential Permit Parking Zone 1777 or 1789 are hereby amended to: 7100 -- 7131 West 54th Street (both sides), between South Nottingham Avenue and South Neva Avenue -- at all times -- all days; include the following locations as buffer zones: 5359 South Neva Avenue, 5356 South Nottingham Avenue and 5400 South Nottingham Avenue (Residential Permit Parking Zone 30); [O2015-7424]

Alderman	Location And Distance
WAGUESPACK (32nd Ward)	Amend ordinance by striking: "North Francisco Avenue (both sides), at 2700 -- 2744 -- Monday through Saturday, except Sundays -- 9:00 A.M. to 3:00 P.M. (Zone 96)" and inserting in lieu thereof: "North Francisco Avenue (both sides), at 2700 -- 2745 -- Sunday through Saturday -- anytime (Zone 96)"; [O2015-7638]
	Amend ordinance by striking: "North Francisco Avenue (both sides), at 2614 -- 2648 -- Monday through Saturday -- except Sundays -- 9:00 A.M. to 3:00 P.M. (Zone 96)" and inserting in lieu thereof: "North Francisco Avenue (both sides), at 2614 -- 2648 -- at all times -- all days (Zone 96). [O2015-7639]

Referred -- AMENDMENT OF INDUSTRIAL PERMIT PARKING ZONE AT 3500 N. KOSTNER AVE.

[O2015-7575]

Alderman Reboyras (30th Ward) presented a proposed ordinance to amend an ordinance passed March 18, 2015 (*Journal of the Proceedings of the City Council of the City of Chicago*, page 103993) further amending Industrial Permit Parking Zone 62 by inserting the following: "3450 -- 3504 North Kostner Avenue (only) -- Monday through Friday -- 6:00 A.M. to 7:00 P.M.", which was *Referred to the Committee on Pedestrian and Traffic Safety*.

Referred -- ESTABLISHMENT OF STANDING ZONES.

The aldermen named below presented proposed ordinances to establish standing zones, with tow-away zones to be in effect after expiration of the limits indicated, and require that vehicles have hazard lights activated while at the locations designated, for the distances and times specified, which were *Referred to the Committee on Pedestrian and Traffic Safety*, as follows:

Alderman	Location, Distance And Time
RAMIREZ-ROSA (35th Ward)	North Sawyer Avenue (east side) in the 2700 block, from the northernmost point of the southernmost existing driveway to the first alley north thereof -- 15 minute standing zone -- unattended vehicles must have lights flashing -- 9:00 A.M. to 5:00 P.M. -- Monday through Friday; [O2015-7644] North Sawyer Avenue (west side) in the 2700 block, from the existing fire hydrant on the southernmost part of the street to the first metered parking spot north thereof -- 15 minute standing zone -- unattended vehicles must have lights flashing -- 9:00 A.M. to 5:00 P.M. -- Monday through Friday; [O2015-7643]
TUNNEY (44th Ward)	North Commonwealth Avenue (west side) from a point 225 feet south of West Surf Street to West Diversey Parkway -- no standing, no parking tow-away zone -- at all times -- all days; [O2015-7662]
ARENA (45th Ward)	North Avondale Avenue, at 3982 -- 60 feet or 5 parking spaces -- 15 minute standing zone with lights flashing -- 9:00 A.M. to 11:00 P.M. -- all days; [O2015-7666] West Lawrence Avenue, at 5401 -- 40 feet or one vehicle space -- 15 minute standing zone -- 8:00 A.M. to 6:00 P.M. -- Monday through Saturday; [O2015-7668] North Milwaukee Avenue, at 5612 -- 20 feet or 1 vehicle space -- 15 minute standing zone -- 7:00 A.M. to 7:00 P.M. -- Monday through Friday and 9:00 A.M. to 1:00 P.M. -- Saturday. [O2015-7667]

Referred -- AMENDMENT OF STANDING ZONES.

The aldermen named below presented proposed ordinances to amend previously passed ordinances which established standing zones on portions of specified public ways, which were *Referred to the Committee on Pedestrian and Traffic Safety,* as follows:

Alderman	Location, Distance And Time
WAGUESPACK (32nd Ward)	Amend standing zone at 2650 North Ashland Avenue by striking: "Monday through Friday -- 6:00 A.M. to 7:00 P.M." and inserting in lieu thereof: "Monday through Friday -- 6:00 A.M. to 6:30 P.M.; [O2015-7577]
RAMIREZ-ROSA (35th Ward)	Amend ordinance by striking: "North Milwaukee Avenue, at 2839 -- standing zone -- tow-away zone except with flashing lights -- 30 minute limit -- 8:30 A.M. to 6:30 P.M. -- all days" and inserting in lieu thereof: "North Milwaukee Avenue, at 2839 -- loading zone -- 30 minute limit -- 8:30 A.M. to 6:30 P.M. -- all days"; [O2015-7645]
OSTERMAN (48th Ward)	Amend ordinance by striking: "North Broadway, at 5848 -- no parking standing zone -- 15 minute parking with lights flashing -- tow-away zone -- 9:00 A.M. to 10:30 P.M. --Tuesday through Saturday" and inserting in lieu thereof: "North Broadway, at 5848 -- no parking loading zone -- 9:00 A.M. to 10:30 P.M. -- Tuesday through Saturday"; [O2015-7669]
J. MOORE (49th Ward)	Amend ordinance by striking: "North Greenview Avenue, at 7059 -- standing zone -- 15 minute limit with flashing lights". [O2015-7670]

Referred -- ESTABLISHMENT OF TOW-AWAY ZONES.

The aldermen named below presented proposed ordinances to establish tow-away zones at the locations designated, for the distances and times specified, which were *Referred to the Committee on Pedestrian and Traffic Safety*, as follows:

Alderman	Location, Distance And Time
SOLIS (25th Ward)	West 17th Street, at 1901 -- 1925 (south side from Damen to alley) -- no parking tow-away zone -- 8:00 A.M. to 4:30 P.M. -- Monday through Friday (on school days); [O2015-7427]
TUNNEY (44th Ward)	North Commonwealth Avenue (east side) from a point 30 feet of West Surf Street to a point 170 feet south thereof -- no parking tow-away zone except for semi-truck staging area -- at all times -- all days; [O2015-7664]
	North Commonwealth Avenue (west side) from a point 20 feet of West Surf Street to a point 205 feet south thereof -- no parking tow-away zone except for semi-truck staging area -- at all times -- all days. [O2015-7663]

Referred -- AMENDMENT OF TOW-AWAY ZONE AT 9101 S. JEFFERY AVE. [O2015-7408]

Alderman Mitchell (7th Ward) presented a proposed ordinance to amend a prior ordinance which established a tow-away zone at 9101 South Jeffery Avenue by striking: "South Jeffery Avenue (signs located on East 91st Street) -- 8:00 A.M. to 4:30 P.M. on school days", which was *Referred to the Committee on Pedestrian and Traffic Safety*.

Referred -- INSTALLATION OF TRAFFIC WARNING SIGNS.

The aldermen named below presented proposed orders directing the Commissioner of Transportation to give consideration to the installation of traffic warning signs of the nature

indicated at the locations specified, which were *Referred to the Committee on Pedestrian and Traffic Safety*, as follows:

Alderman	Location And Type Of Sign
HARRIS (8th Ward)	East 76th Street and South Cregier Avenue -- "Two-Way Stop"; [Or2015-624]
	East 75th Street and South Paxton Avenue -- "Two-Way Stop"; [Or2015-623]
QUINN (13th Ward)	South Kilbourn Avenue and West 58th Street -- "Stop"; [Or2015-625]
BURKE (14th Ward)	West 51st Street and South Lawler Avenue -- "Two-Way Stop"; [Or2015-626]
D. MOORE (17th Ward)	South Aberdeen Street and West 79th Street -- "All-Way Stop"; [Or2015-614]
REBOYRAS (30th Ward)	North Lockwood Avenue and West Patterson Avenue -- "All-Way Stop". [Or2015-615]

Referred -- CONSIDERATION FOR INSTALLATION OF "SCHOOL ZONE" SIGNS AT 1941 W. 17TH ST.

[Or2015-628]

Alderman Solis (25th Ward) presented a proposed order authorizing the Commissioner of Transportation to give consideration to the installation of "School Zone" signs at Orozco Community Academy, 1941 West 17th Street, which was *Referred to the Committee on Pedestrian and Traffic Safety*.

Referred -- ESTABLISHMENT OF 20 MILES PER HOUR SPEED LIMIT ON PORTION OF W.17TH ST.

[O2015-7500]

Alderman Solis (25th Ward) presented a proposed ordinance to establish a speed of 20 miles per hour in the 1900 block of West 17th Street, to be in effect Monday through Friday on school days, which was *Referred to the Committee on Pedestrian and Traffic Safety.*

---

2. ZONING ORDINANCE AMENDMENTS.

Referred -- ZONING RECLASSIFICATIONS OF AREA SHOWN MAP NO. 17-H.

[O2015-7406]

Aldermen Silverstein (50th Ward) presented a proposed ordinance to amend the Chicago Zoning Ordinance by reclassifying as an RS2 Residential Single-Unit (Detached House) District instead of a C2-2 Motor Vehicle-Related Commercial District the area shown on Map Number 17-H bounded by:

a line 132 feet north of and parallel to West Arthur Avenue; the public alley next east of and parallel to North Western Avenue; West Arthur Avenue; and North Western Avenue (common addresses: 6501 and 6511 North Western Avenue), which was *Referred to the Committee on Zoning, Landmarks and Building Standards.*

---

3. CLAIMS.

Referred -- CLAIMS AGAINST CITY OF CHICAGO.

None.

4. UNCLASSIFIED MATTERS.

(Arranged In Order According To Ward Number)

Proposed ordinances, orders and resolutions were presented by the aldermen named below, respectively, and were acted upon by the City Council in each case in the manner noted, as follows:

Presented By

ALDERMAN MORENO (1st Ward):

Referred -- GRANTS OF PRIVILEGE IN PUBLIC WAY.

Five proposed ordinances to grant permission and authority to the applicants listed for the purposes specified, which were *Referred to the Committee on Transportation and Public Way,* as follows:

Apartment Finders LLC -- to construct, install, maintain and use two awnings at 2025 West North Avenue;

[O2015-7432]

Barley and Brass -- to maintain and use one canopy at 2015 West Division Street;

[O2015-7497]

Chicago Automan, Inc. -- to maintain and use one sign at 737 North Western Avenue;

[O2015-7440]

Comfort Holdings LLC -- to maintain and use one step adjacent to 2333 West North Avenue; and

[O2015-7441]

Presence Saint Elizabeth Hospital -- to maintain and use one concrete trench adjacent to 1431 North Claremont Avenue.

[O2015-7442]

Referred -- EXEMPTION OF 1728 DIVISION LLC FROM PHYSICAL BARRIER REQUIREMENT PERTAINING TO ALLEY ACCESSIBILITY FOR PARKING FACILITIES.

[O2015-7397]

Also, a proposed ordinance to exempt 1728 Division LLC from the physical barrier requirement pertaining to alley accessibility for the parking facilities for 1726 -- 1732 West Division Street, pursuant to the provisions of Title 10, Chapter 20, Section 430 of the Municipal Code of Chicago, which was *Referred to the Committee on Transportation and Public Way.*

Referred -- ISSUANCE OF PERMIT FOR SIGN/SIGNBOARD AT 1620 W. CHICAGO AVE.

[Or2015-622]

Also, a proposed order directing the Commissioner of Buildings to issue a permit to Olympic Signs to install a sign/signboard at 1620 West Chicago Avenue, which was *Referred to the Committee on Zoning, Landmarks and Building Standards.*

Presented By

ALDERMAN HOPKINS (2nd Ward):

Referred -- GRANTS OF PRIVILEGE IN PUBLIC WAY.

Seven proposed ordinances to grant permission and authority to the applicants listed for the purposes specified, which were *Referred to the Committee on Transportation and Public Way,* as follows:

Amorino Chicago -- to construct, install, maintain and use two awnings at 838 North State Street;

[O2015-7673]

Clark 800 LLC -- to maintain and use two fire escapes adjacent to 800 North Clark Street;

[O2015-7650]

Clark 800 LLC -- to construct, install, maintain and use three planter curbs adjacent to 800 North Clark Street;

[O2015-7655]

Morton's of Chicago/Chicago, Inc. -- to maintain and use one sign at 1050 North State Street;

[O2015-7652]

The Prop House/Koncrete -- to maintain and use one windscreen adjacent to 1675 North Elston Avenue;

[O2015-7651]

Rag and Bone -- to maintain and use one sign at 25 East Delaware Place; and

[O2015-7654]

Snap Kitchen -- to maintain and use two signs at 1534 North Halsted Street.

[O2015-7653]

Presented By

ALDERMAN DOWELL (3rd Ward):

Referred -- GRANTS OF PRIVILEGE IN PUBLIC WAY.

Three proposed ordinances to grant permission and authority to the applicants listed for the purposes specified, which were *Referred to the Committee on Transportation and Public Way,* as follows:

Chicago's Home of Chicken & Waffles -- to maintain and use three awnings at 3947 South Dr. Martin Luther King, Jr. Drive;

[O2015-7433]

Chicago's Home of Chicken & Waffles -- to maintain and use two windscreens adjacent to 3947 South Dr. Martin Luther King, Jr. Drive; and

[O2015-7443]

Museum Park Lofts Condominium -- to maintain and use two landscapings adjacent to 125 East 13th Street.

[O2015-7445]

Presented By

ALDERMAN BURNS (4th Ward):

Referred -- GRANT OF PRIVILEGE IN PUBLIC WAY FOR THE COLUMBIAN CONDOMINIUM ASSOCIATION.

[O2015-7449]

A proposed ordinance to grant permission and authority to The Columbian Condominium Association to maintain and use 18 light fixtures adjacent to 1160 South Michigan Avenue, which was *Referred to the Committee on Transportation and Public Way.*

Presented By

ALDERMAN HAIRSTON (5th Ward):

Referred -- GRANT OF PRIVILEGE IN PUBLIC WAY FOR BMO HARRIS BANK.

[O2015-7447]

A proposed ordinance to grant permission and authority to BMO Harris Bank to maintain and use two signs at 5493 South Cornell Avenue, which was *Referred to the Committee on Transportation and Public Way.*

Presented By

ALDERMAN HARRIS (8th Ward):

Referred -- GRANT OF PRIVILEGE IN PUBLIC WAY FOR FLOWERS UNLIMITED & GIFT.

[O2015-7434]

A proposed ordinance to grant permission and authority to Flowers Unlimited & Gift to

construct, install, maintain and use three awnings at 8621 South Stony Island Avenue, which was *Referred to the Committee on Transportation and Public Way.*

Presented By

ALDERMAN BEALE (9th Ward):

Referred -- CLOSURE TO VEHICULAR TRAFFIC PORTIONS OF S. KENSINGTON AVE. AND S. PRAIRIE AVE.

[O2015-7386]

A proposed ordinance to close to vehicular traffic South Kensington Avenue, from South Prairie Avenue to South Indiana Avenue, and South Prairie Avenue, from 11533 (alley) to South Kensington Avenue, between the hours of 7:15 A.M. to 8:00 A.M. and 3:00 P.M. to 4:00 P.M. for the period of October 14, 2015 through July 30, 2018, which was *Referred to the Committee on Pedestrian and Traffic Safety.*

Presented By

ALDERMAN SADLOWSKI GARZA (10th Ward):

Referred -- AMENDMENT OF SECTION 4-60-023 OF MUNICIPAL CODE BY DELETING SUBSECTION 10.260 TO ALLOW ISSUANCE OF ADDITIONAL PACKAGE GOODS LICENSES ON PORTION OF S. COMMERCIAL AVE.

[O2015-7371]

A proposed ordinance to amend Title 4, Chapter 60, Section 023 of the Municipal Code of Chicago by deleting subsection 10.260 which restricted the issuance of additional package goods licenses on South Commercial Avenue, from East 91st Street to South South Chicago Avenue thence to South Harbor Avenue, which was *Referred to the Committee on License and Consumer Protection.*

Presented By

ALDERMAN CÁRDENAS (12th Ward):

Referred -- GRANT OF PRIVILEGE IN PUBLIC WAY FOR DOLEX.
[O2015-7455]

A proposed ordinance to grant permission and authority to Dolex to maintain and use one sign at 2741 West Cermak Road, which was *Referred to the Committee on Transportation and Public Way.*

Presented By

ALDERMAN QUINN (13th Ward):

Referred -- ISSUANCE OF PERMIT FOR SIGN/SIGNBOARD AT 6540 S. PULASKI RD.
[Or2015-617]

A proposed order directing the Commissioner of Buildings to issue a permit to Olympic Signs, Inc. to install a sign/signboard at 6540 South Pulaski Road, which was *Referred to the Committee on Zoning, Landmarks and Building Standards.*

Presented By

ALDERMAN BURKE (14th Ward):

Referred -- GRANTS OF PRIVILEGE IN PUBLIC WAY.

Three proposed ordinances to grant permission and authority to the applicants listed for the purposes specified, which were *Referred to the Committee on Transportation and Public Way,* as follows:

Archer Auto Sales, Inc. -- to maintain and use one sign at 4411 -- 4415 South Archer Avenue;

[O2015-7459]

Forever Dental -- to maintain and use four light fixtures adjacent to 4450 South Archer Avenue; and

[O2015-7463]

Ted Kloeckner Preferred Flower -- to maintain and use one sign at 3214 West 55th Street.

[O2015-7466]

Referred -- ISSUANCE OF PERMIT FOR SIGN/SIGNBOARD AT 4150 S. PULASKI RD.

[Or2015-618]

Also, a proposed order directing the Commissioner of Buildings to issue a permit to North Shore Sign Company to install a sign/signboard at 4150 South Pulaski Road, which was *Referred to the Committee on Zoning, Landmarks and Building Standards.*

Presented By

ALDERMAN BURKE (14th Ward)
And OTHERS:

Referred -- AMENDMENT OF CHAPTER 9-114 OF MUNICIPAL CODE BY MODIFYING SECTIONS 9-114-010 AND 9-114-200 AND BY ADDING NEW SECTION 9-114-175 TO REGULATE SERVING AND CONSUMPTION OF ALCOHOL ON CHARTER PARTIES.

[O2015-7404]

A proposed ordinance, presented by Aldermen Burke, Cochran, Taliaferro, Reboyras and Napolitano, to amend Title 9, Chapter 114 of the Municipal Code of Chicago by modifying Sections 9-114-010 and 9-114-200 and by adding new Section 9-114-175 to prohibit any person from operating a motor vehicle, or registered owner to permit to be operated, for the transportation of passengers for hire on which alcoholic beverages will be served by a charter party who prearranges with a charter/sightseeing vehicle for charter trip services or where alcoholic beverages are consumed by passengers on charter/sightseeing vehicles unless the operator of the vehicle receives proof that the charter party is licensed to sell alcoholic liquor and the operator designates an individual who is 25 years or older to be present whenever a

person under 21 years of age is not accompanied by a parent or legal guardian to ensure compliance with all laws prohibiting the consumption of alcoholic beverages by persons under the age of 21, which was *Referred to the Committee on Public Safety.*

Presented By

ALDERMAN LOPEZ (15th Ward):

Referred -- EXEMPTION OF FRESENIUS MEDICAL CARE OF ILLINOIS FROM PHYSICAL BARRIER REQUIREMENT PERTAINING TO ALLEY ACCESSIBILITY FOR PARKING FACILITIES.

[O2015-7399]

A proposed ordinance to exempt Fresenius Medical Care of Illinois from the physical barrier requirement pertaining to alley accessibility for the parking facilities for 4612 and 4622 South Bishop Street, pursuant to the provisions of Title 10, Chapter 20, Section 430 of the Municipal Code of Chicago, which was *Referred to the Committee on Transportation and Public Way.*

Presented By

ALDERMAN D. MOORE (17th Ward):

Referred -- GRANTS OF PRIVILEGE IN PUBLIC WAY.

Two proposed ordinances to grant permission and authority to the applicants listed for the purposes specified, which were *Referred to the Committee on Transportation and Public Way,* as follows:

Mr. J Fish & Chicken -- to maintain and use one sign at 7601 South Halsted Street; and

[O2015-7469]

Walgreens Number 05825 -- to maintain and use four signs at 1213 West 79th Street.
[O2015-7472]

Presented By

ALDERMAN CURTIS (18th Ward):

Referred -- GRANTS OF PRIVILEGE IN PUBLIC WAY.

Two proposed ordinances to grant permission and authority to the applicants listed for the purposes specified, which were *Referred to the Committee on Transportation and Public Way,* as follows:

Pink's Child Care Academy Ltd. -- to maintain and use one canopy at 8236 South Kedzie Avenue; and
[O2015-7501]

South Chicago Dodge -- to maintain and use two canopies at 7340 South Western Avenue.
[O2015-7504]

Presented By

ALDERMAN O'SHEA (19th Ward) And
ALDERMAN HOPKINS (2nd Ward):

Referred -- COMMITTEE ON AVIATION URGED TO WORK TOGETHER WITH AIRLINE INDUSTRY AND CONCESSIONAIRES TO ESTABLISH PARTNERSHIP TO COMBAT TERRORISM AT CHICAGO AIRPORTS.
[R2015-806]

A proposed resolution urging the Committee on Aviation to work in conjunction with the airline industry and concessionaires to create a public-private partnership to combat terrorism at Chicago O'Hare and Midway International Airports, which was *Referred to the Committee on Aviation.*

Presented By

ALDERMAN MUÑOZ (22nd Ward):

Referred -- AMENDMENT OF SECTION 4-60-022 OF MUNICIPAL CODE BY DELETING SUBSECTION 22 TO ALLOW ISSUANCE OF ADDITIONAL ALCOHOLIC LIQUOR LICENSES ON PORTIONS OF VARIOUS PUBLIC WAYS WITHIN 22ND WARD.

[O2015-7372]

A proposed ordinance to amend Title 4, Chapter 60, Section 022 of the Municipal Code of Chicago by deleting subsection 22 which restricted the issuance of additional alcoholic liquor licenses on portions of various public ways within the 22nd Ward, which was *Referred to the Committee on License and Consumer Protection.*

Presented By

ALDERMAN ZALEWSKI (23rd Ward):

Referred -- GRANT OF PRIVILEGE IN PUBLIC WAY FOR CHISME EXPRESS, INC.

[O2015-7509]

A proposed ordinance to grant permission and authority to Chisme Express, Inc. to maintain and use one canopy at 5955 South Pulaski Road, which was *Referred to the Committee on Transportation and Public Way.*

Presented By

ALDERMAN MALDONADO (26th Ward):

Referred -- CALL ON COMMITTEE ON PUBLIC SAFETY TO HOLD HEARING ON "WELCOMING CITY ORDINANCE" TO PROMOTE PROTECTION OF ALL CHICAGO RESIDENTS REGARDLESS OF IMMIGRATION STATUS.

[R2015-805]

A proposed resolution calling on the Committee on Public Safety to hold a hearing on the

"Welcoming City Ordinance" to determine whether any further action is necessary to promote the City of Chicago's goal of protecting all of its residents regardless of their immigration status, which was *Referred to the Committee on Public Safety.*

Presented By

ALDERMAN BURNETT (27th Ward):

Referred -- AMENDMENT OF SECTION 4-60-022 OF MUNICIPAL CODE BY DELETING SUBSECTION 27.146 TO ALLOW ISSUANCE OF ADDITIONAL ALCOHOLIC LIQUOR LICENSES ON PORTION OF W. HUBBARD ST.

[O2015-7373]

A proposed ordinance to amend Title 4, Chapter 60, Section 022 of the Municipal Code of Chicago by deleting subsection 27.146 which restricted the issuance of additional alcoholic liquor licenses on West Hubbard Street, from North Ashland Avenue to North Wood Street, which was *Referred to the Committee on License and Consumer Protection.*

Referred -- GRANTS OF PRIVILEGE IN PUBLIC WAY.

Also, five proposed ordinances to grant permission and authority to the applicants listed for the purposes specified, which were *Referred to the Committee on Transportation and Public Way*, as follows:

Grand Cafe -- to maintain and use one door swing adjacent to 2427 West Hubbard Street;

[O2015-7475]

GWT SPE LLC -- to maintain and use six door swings adjacent to 500 North Sacramento Boulevard;

[O2015-7477]

Tenzing Wine & Spirits LLC -- to maintain and use one door swing adjacent to 165 North Morgan Street;

[O2015-7479]

Tenzing Wine & Spirits LLC -- to maintain and use one step adjacent to 165 North Morgan Street; and

[O2015-7486]

5 Boroughs Pizza & Subs -- to maintain and use one sign at 1543 North Sedgwick Street.
[O2015-7489]

Referred -- GRANT OF PRIVILEGE TO THE VIG CHICAGO FOR SIDEWALK CAFE.
[O2015-7425]

Also, a proposed ordinance to grant permission and authority to The VIG Chicago to maintain and use a portion of the public way adjacent to 1527 North Wells Street for the operation of a sidewalk cafe, which was *Referred to the Committee on Transportation and Public Way.*

Referred -- STANDARDIZATION OF NORTHWEST CORNER OF S. GREEN ST. AND W. MADISON ST. AS "HONORARY JAGDISH (JAY) SHAH WAY".

[O2015-7401]

Also, a proposed ordinance directing the Commissioner of Transportation to take the necessary action for the standardization of the northwest corner of South Green Street and West Madison Street as "Honorary Jagdish (Jay) Shah Way", which was *Referred to the Committee on Transportation and Public Way.*

Presented By

ALDERMAN ERVIN (28th Ward):

Referred -- GRANTS OF PRIVILEGE IN PUBLIC WAY.

Twenty-one proposed ordinances to grant permission and authority to the applicants listed for the purposes specified, which were *Referred to the Committee on Transportation and Public Way,* as follows:

Anna Kiryk -- to maintain and use one bay window adjacent to 3045 West Fifth Avenue;
[O2015-7448]

Ogden North LLC -- to maintain and use one fence adjacent to 1254 -- 1256 South Fairfield Avenue;
[O2015-7450]

Ogden North LLC -- to maintain and use one fence adjacent to 1255 South Fairfield Avenue;
[O2015-7451]

Ogden North LLC -- to maintain and use one fence adjacent to 1260 South Fairfield Avenue;
[O2015-7453]

Ogden North LLC -- to maintain and use one fence adjacent to 1301 -- 1307 South Fairfield Avenue;
[O2015-7460]

Ogden North LLC -- to maintain and use one fence adjacent to 1313 -- 1315 South Fairfield Avenue;
[O2015-7464]

Ogden North LLC -- to maintain and use one fence adjacent to 1317 -- 1319 South Fairfield Avenue;
[O2015-7468]

Ogden North LLC -- to maintain and use one fence adjacent to 1345 South Fairfield Avenue;
[O2015-7471]

Ogden North LLC -- to maintain and use one fence adjacent to 1256 -- 1260 South Washtenaw Avenue;
[O2015-7476]

Ogden North LLC -- to maintain and use one fence adjacent to 1262 -- 1300 South Washtenaw Avenue;
[O2015-7478]

Ogden North LLC -- to maintain and use one fence adjacent to 1302 -- 1306 South Washtenaw Avenue;
[O2015-7482]

Ogden North LLC -- to maintain and use one occupation of space adjacent to 1254 -- 1356 South Fairfield Avenue;
[O2015-7487]

Ogden North LLC -- to maintain and use one occupation of space adjacent to 1255 South Fairfield Avenue;

[O2015-7490]

Ogden North LLC -- to maintain and use one occupation of space adjacent to 1260 South Fairfield Avenue;

[O2015-7499]

Ogden North LLC -- to maintain and use one occupation of space adjacent to 1301 -- 1307 South Fairfield Avenue;

[O2015-7503]

Ogden North LLC -- to maintain and use one occupation of space adjacent to 1313 -- 1315 South Fairfield Avenue;

[O2015-7520]

Ogden North LLC -- to maintain and use one occupation of space adjacent to 1317 -- 1319 South Fairfield Avenue;

[O2015-7524]

Ogden North LLC -- to maintain and use one occupation of space adjacent to 1345 South Fairfield Avenue;

[O2015-7528]

Ogden North LLC -- to maintain and use one occupation of space adjacent to 1256 -- 1260 South Washtenaw Avenue;

[O2015-7495]

Ogden North LLC -- to maintain and use one occupation of space adjacent to 1262 -- 1300 South Washtenaw Avenue; and

[O2015-7510]

Ogden North LLC -- to maintain and use one occupation of space adjacent to 1302 -- 1306 South Washtenaw Avenue.

[O2015-7514]

Referred -- EXEMPTION OF CASTLES AND KINGS LLC FROM PHYSICAL BARRIER REQUIREMENT PERTAINING TO ALLEY ACCESSIBILITY FOR PARKING FACILITIES.

[O2015-7400]

Also, a proposed ordinance to exempt Castles and Kings LLC from the physical barrier requirement pertaining to alley accessibility for the parking facilities for 2824 -- 2844 West Taylor Street, pursuant to the provisions of Title 10, Chapter 20, Section 430 of the Municipal Code of Chicago, which was Referred to the Committee on Transportation and Public Way.

Presented By

ALDERMAN TALIAFERRO (29th Ward):

Referred -- SUPPORT OF COOK COUNTY CLASS 6(b) TAX INCENTIVES FOR PROPERTY AT 5801 W. DICKENS AVE.

[R2015-810]

A proposed resolution recommending the property at 5801 West Dickens Avenue for Class 6(b) tax incentives under the Cook County Real Property Classification Ordinance, which was *Referred to the Committee on Economic, Capital and Technology Development.*

Presented By

ALDERMAN REBOYRAS (30th Ward):

Referred -- GRANTS OF PRIVILEGE IN PUBLIC WAY.

Two proposed ordinances to grant permission and authority to the applicants listed for the purposes specified, which were *Referred to the Committee on Transportation and Public Way,* as follows:

Cricket Wireless, Authorized Agent -- to maintain and use two signs at 5558 West Belmont Avenue; and

[O2015-7492]

European Draperies -- to construct, install, maintain and use one awning at 3050 North Milwaukee Avenue.

[O2015-7435]

Referred -- EXEMPTION OF MOTORCYCLE MANIA, INC. FROM PHYSICAL BARRIER REQUIREMENT PERTAINING TO ALLEY ACCESSIBILITY FOR PARKING FACILITIES.

[O2015-7375]

Also, a proposed ordinance to exempt Motorcycle Mania, Inc. from the physical barrier

requirement pertaining to alley accessibility for the parking facilities for 3714 North Cicero Avenue, pursuant to the provisions of Title 10, Chapter 20, Section 430 of the Municipal Code of Chicago, which was *Referred to the Committee on Transportation and Public Way.*

Presented For

ALDERMAN SANTIAGO (31st Ward):

Referred -- GRANT OF PRIVILEGE IN PUBLIC WAY FOR MARTINI CLUB AT MANOR BOWLING AND BILLIARD.

[O2015-7444]

A proposed ordinance, presented by Alderman Reboyras, to grant permission and authority to Martini Club at Manor Bowling and Billiard to maintain and use two signs at 3124 North Central Avenue, which was *Referred to the Committee on Transportation and Public Way.*

Presented By

ALDERMAN **WAGUESPACK (32nd Ward):**

Referred -- GRANT OF PRIVILEGE IN PUBLIC WAY FOR STRIVE LOGISTICS LLC.

[O2015-7493]

A proposed ordinance to grant permission and authority to Strive Logistics LLC to maintain and use one sign at 3008 North Lincoln Avenue, which was *Referred to the Committee on Transportation and Public Way.*

Referred -- AMENDMENT OF GRANT OF PRIVILEGE FOR DAVID OSKIN AND YANA OSKIN.

[O2015-7430]

Also, a proposed ordinance to amend an ordinance passed by the City Council on June 5, 2013 and printed in the *Journal of the Proceedings of the City Council of the City of Chicago,* page 55151, which authorized a grant of privilege to David Oskin and Yana Oskin for

one facade, by modifying the address and dimensions and by decreasing the compensation amount for said privilege, which was *Referred to the Committee on Transportation and Public Way.*

Referred -- CALL ON COMMITTEE ON PUBLIC SAFETY TO HOLD HEARINGS TO DETERMINE LEGALITY OF CHICAGO POLICE DEPARTMENT'S INTERNALLY AUTHORIZED SURVEILLANCE PROGRAMS.

[R2015-808]

Also, a proposed resolution calling on the Committee on Public Safety to hold hearings to determine the legality of the purpose, process and execution of the internally authorized surveillance programs engaged in by the Chicago Police Department, which was *Referred to the Committee on Public Safety.*

Presented By

ALDERMAN WAGUESPACK (32nd Ward)
And OTHERS:

Referred -- CALL ON COMMITTEE ON EDUCATION AND CHILD DEVELOPMENT TO HOLD HEARINGS TO DETERMINE IMPACT OF CONSOLIDATION OF CHILD DEVELOPMENT DEPARTMENT AT CITY COLLEGES OF CHICAGO.

[R2015-809]

A proposed resolution, presented by Aldermen Waguespack, Hairston, Sawyer, Sadlowski Garza, Foulkes, D. Moore, Curtis, Cochran, Mell, Austin, Ramirez-Rosa, Mitts and Sposato, calling on the Committee on Education and Child Development to hold hearings to determine the impact and consequences the consolidation of the Child Development Department of the City Colleges of Chicago will have upon its students, staff and all persons and communities affected, which was *Referred to the Committee on Education and Child Development.*

Presented By

ALDERMAN MELL (33rd Ward):

Referred -- GRANT OF PRIVILEGE IN PUBLIC WAY FOR NORTH PARK UNIVERSITY.

[O2015-7496]

A proposed ordinance to grant permission and authority to North Park University to maintain and use one catch basin adjacent to 3205 West Carmen Avenue, which was *Referred to the Committee on Transportation and Public Way.*

Referred -- EXEMPTION OF GOLDSTAR AUTO REPAIR & BODY SHOP FROM PHYSICAL BARRIER REQUIREMENT PERTAINING TO ALLEY ACCESSIBILITY FOR PARKING FACILITIES.

[O2015-7402]

Also, a proposed ordinance to exempt Goldstar Auto Repair & Body Shop from the physical barrier requirement pertaining to alley accessibility for the parking facilities for 4444 North Kedzie Avenue, pursuant to the provisions of Title 10, Chapter 20, Section 430 of the Municipal Code of Chicago, which was *Referred to the Committee on Transportation and Public Way.*

Presented By

ALDERMAN AUSTIN (34th Ward):

Referred -- AMENDMENT OF CHAPTER 4-60 OF MUNICIPAL CODE BY ADDING NEW SUBSECTIONS 4-60-022 (34.21 THROUGH 34.39) AND 4-60-023 (34.19 THROUGH 34.37) TO DISALLOW ISSUANCE OF ADDITIONAL ALCOHOLIC LIQUOR AND PACKAGE GOODS LICENSES ON PORTIONS OF S. HALSTED ST., W. 115TH ST. AND W. 119TH ST.

[O2015-7658]

A proposed ordinance to amend Title 4, Chapter 60 of the Municipal Code of Chicago by adding new subsections 4-60-022 (34.21 through 34.39) and 4-60-023 (34.19 through 34.37)

to disallow the issuance of additional alcoholic liquor and package good licences, respectively, on various portions of South Halsted Street, West 115th Street and West 119th Street within the 34th Ward, which was *Referred to the Committee on License and Consumer Protection.*

Presented By

ALDERMAN RAMIREZ-ROSA (35th Ward):

Referred -- GRANT OF PRIVILEGE IN PUBLIC WAY FOR CARNICERIA LEON GUANAJUATO, INC.

[O2015-7502]

A proposed ordinance to grant permission and authority to Carniceria Leon Guanajuato, Inc. to maintain and use three light fixtures adjacent to 4301 West Armitage Avenue, which was *Referred to the Committee on Transportation and Public Way.*

Presented By

ALDERMAN VILLEGAS (36th Ward):

Referred -- AMENDMENT OF CHAPTER 2-74 OF MUNICIPAL CODE BY ADDING NEW SECTION 2-74-170 TO DEVELOP AND IMPLEMENT CITY OF CHICAGO MINORITY EMPLOYMENT PLAN.

[O2015-7374]

A proposed ordinance to amend Title 2, Chapter 74 of the Municipal Code of Chicago by adding new Section 2-74-170 to establish a City of Chicago Minority Employment Plan within the Department of Human Resources to increase the number of Hispanics and African-Americans employed by the City of Chicago at supervisory, technical, professional and managerial levels and working with other city departments in identifying effective existing training programs and modifying them to enable them to meet the affirmative action and equal opportunity goals, which was *Referred to the Committee on Human Relations.*

Presented By

ALDERMAN SPOSATO (38th Ward):

Referred -- GRANTS OF PRIVILEGE IN PUBLIC WAY.

Three proposed ordinances to grant permission and authority to the applicants listed for the purposes specified, which were *Referred to the Committee on Transportation and Public Way,* as follows:

BMO Harris Bank -- to maintain and use three signs at 5960 West Irving Park Road;
[O2015-7506]

Okocim Bar & Grill -- to construct, install, maintain and use one awning at 6801 West Addison Street; and
[O2015-7436]

Veranda -- to maintain and use two signs at 5700 -- 5702 West Irving Park Road.
[O2015-7507]

Presented By

ALDERMAN LAURINO (39th Ward):

Referred -- GRANTS OF PRIVILEGE IN PUBLIC WAY.

Two proposed ordinances to grant permission and authority to the applicants listed for the purposes specified, which were *Referred to the Committee on Transportation and Public Way,* as follows:

Ali Baba Gifts & Grocery, Inc. -- to construct, install, maintain and use one canopy at 4215 West Lawrence Avenue; and
[O2015-7512]

Advance Distributors, Inc. -- to maintain and use two signs at 4949 North Pulaski Road.
[O2015-7511]

Presented By

**ALDERMAN LAURINO (39th Ward),
ALDERMAN O'SHEA (19th Ward)
And OTHERS:**

Referred -- ILLINOIS HOUSE OF REPRESENTATIVES AND ILLINOIS GENERAL ASSEMBLY URGED TO SUPPORT PASSAGE OF HOUSE BILL 4264 FOR CONTINUING EDUCATION IN FIRST RENEWAL OF COSMETOLOGISTS LICENSE TO INCLUDE DOMESTIC VIOLENCE AND ASSAULT AWARENESS EDUCATION.

[R2015-807]

A proposed resolution, presented by Aldermen Laurino, O'Shea, Moreno, Dowell, Burns, Hairston, Mitchell, Harris, Beale, Sadlowski Garza, Thompson, Quinn, Lopez, Foulkes, D. Moore, Curtis, Cochran, Brookins, Muñoz, Zalewski, Scott, Burnett, Taliaferro, Reboyras, Santiago, Waguespack, Mell, Villegas, Mitts, Sposato, Reilly, Tunney, Arena, Cappleman, Pawar, Osterman, J. Moore and Silverstein, urging the Illinois House of Representatives and Illinois General Assembly to pass House Bill 4264 to support continuing education in the first renewal of cosmetologists license including domestic violence and assault awareness education and urging the Governor of Illinois to sign said House Bill 4264 to provide the citizens of Illinois with further awareness of the signs and steps toward ending domestic violence, which was *Referred to the Committee on Public Safety.*

Presented By

ALDERMAN O'CONNOR (40th Ward):

Referred -- GRANTS OF PRIVILEGE IN PUBLIC WAY.

Two proposed ordinances to grant permission and authority to the applicants listed for the purposes specified, which were *Referred to the Committee on Transportation and Public Way,* as follows:

Edgewater Storage LLC -- to construct, install, maintain and use one canopy at 1807 West Devon Avenue; and

[O2015-7518]

Hamdard Center for Health and Human Services, NFP -- to maintain and use two signs at 1542 West Devon Avenue.

[O2015-7515]

Presented By

ALDERMAN REILLY (42nd Ward):

Referred -- GRANTS OF PRIVILEGE IN PUBLIC WAY.

Twenty-four proposed ordinances to grant permission and authority to the applicants listed for the purposes specified, which were *Referred to the Committee on Transportation and Public Way*, as follows:

AC Marriott Chicago Downtown -- to maintain and use six signs at 630 North Rush Street;

[O2015-7517]

Beacon Tavern -- to construct, install, maintain and use one revolving door adjacent to 405 North Wabash Avenue;

[O2015-7521]

Bed, Bath and Beyond of California LLC -- to maintain and use two signs at 530 North State Street;

[O2015-7525]

BMO Harris Bank -- to maintain and use three signs at 99 West Washington Street;

[O2015-7527]

C Fish House LLC/C-Chicago -- to construct, install, maintain and use three planters adjacent to 20 West Kinzie Street;

[O2015-7530]

CAA Hotel Owner LLC -- to construct, install, maintain and use one canopy at 71 East Madison Street;

[O2015-7523]

DePaul University -- to maintain and use one canopy at 243 South Wabash Avenue;

[O2015-7529]

Fred Lev Com -- to maintain and use one awning at 200 West Ohio Street;
[O2015-7437]

Hyatt Place -- to maintain and use two signs at 28 North Franklin Street;
[O2015-7532]

Kinmont -- to construct, install, maintain and use five banners adjacent to 419 West Superior Street;
[O2015-7534]

Northwestern Memorial Hospital -- to maintain and use 38 planters adjacent to 251 East Huron Street;
[O2015-7538]

Northwestern Memorial Hospital -- to maintain and use two tunnels adjacent to 201 East Superior Street;
[O2015-7541]

O'Callaghan's -- to maintain and use one vault adjacent to 29 West Hubbard Street;
[O2015-7545]

Panda Express, Inc. -- to maintain and use two signs at 180 North Wabash Avenue;
[O2015-7547]

Roanoke Hospitality LLC -- to construct, install, maintain and use two awnings at 135 West Madison Street;
[O2015-7438]

Roanoke Hospitality LLC -- to construct, install, maintain and use two light fixtures adjacent to 135 West Madison Street;
[O2015-7549]

Rudy's Bar & Grill -- to maintain and use one sign at 69 East Madison Street;
[O2015-7552]

Sprinkles Cupcakes IL LLC -- to maintain and use two signs at 50 East Walton Street;
[O2015-7556]

Starbucks Coffee Number 23421 -- to maintain and use one sign at 334 North Desplaines Street;
[O2015-7558]

Vineyard Vines Retail LLC -- to construct, install, maintain and use three banners adjacent to 932 North Rush Street;
[O2015-7559]

55 East Jackson LLC -- to maintain and use two banners adjacent to 55 East Jackson Boulevard;

[O2015-7564]

108 North State Street (Chicago) Owner LLC -- to maintain and use one sign at 137 North Dearborn Street;

[O2015-7567]

613 North Wells Street -- to maintain and use three bay windows adjacent to 613 North Wells Street; and

[O2015-7569]

613 North Wells Street -- to construct, install, maintain and use one canopy at 613 North Wells Street.

[O2015-7531]

Referred -- GRANT OF PRIVILEGE TO STARBUCKS COFFEE NO. 2213 FOR SIDEWALK CAFE.

[O2015-7426]

Also, a proposed ordinance to grant permission and authority to Starbucks Coffee Number 2214 to maintain and use a portion of the public way adjacent to 444 North Michigan Avenue, for the operation of a sidewalk cafe, which was *Referred to the Committee on Transportation and Public Way.*

Referred -- EXEMPTION OF APPLICANTS FROM PHYSICAL BARRIER REQUIREMENT PERTAINING TO ALLEY ACCESSIBILITY FOR PARKING FACILITIES.

Also, three proposed ordinances to exempt the applicants listed from the physical barrier requirement pertaining to alley accessibility for the parking facilities adjacent to the locations specified, pursuant to the provisions of Title 10, Chapter 20, Section 430 of the Municipal Code of Chicago, which were *Referred to the Committee on Transportation and Public Way,* as follows:

Beef and Brandy Restaurant -- 127 South State Street;

[O2015-7380]

Ten East Delaware Place Condominium Association -- 10 East Delaware Place; and
[O2015-7378]

Wells & Erie LLC -- 640 North Wells Street.
[O2015-7379]

Referred -- ISSUANCE OF PERMITS FOR SIGNS/SIGNBOARDS.

Also, three proposed orders directing the Commissioner of Buildings to issue permits to the applicants listed to install signs/signboards at the locations specified, which were *Referred to the Committee on Zoning, Landmarks and Building Standards*, as follows:

South Water Signs -- for one sign/signboard measuring 98 feet above grade at 111 West Illinois Street;
[Or2015-619]

South Water Signs -- for one sign/signboard measuring 106 feet above grade at 111 West Illinois Street; and
[Or2015-620]

All Right Sign -- for two signs/signboards measuring 122 square feet each at 259 East Erie Street.
[Or2015-621]

Presented By

ALDERMAN SMITH (43rd Ward):

Referred -- GRANTS OF PRIVILEGE IN PUBLIC WAY.

Thirty-one proposed ordinances to grant permission and authority to the applicants listed for the purposes specified, which were *Referred to the Committee on Transportation and Public Way*, as follows:

Bedside Manor Ltd. -- to construct, install, maintain and use one awning at 2056 North Halsted Street;

[O2015-7456]

Chatgris LLC -- to maintain and use one bay window adjacent to 2465 North Geneva Terrace;

[O2015-7557]

Chatgris LLC -- to maintain and use facade adjacent to 2465 North Geneva Terrace;

[O2015-7581]

Chatgris LLC -- to construct, install, maintain and use three fences adjacent to 459 West Belden Avenue;

[O2015-7578]

Robert Cummings -- to maintain and use two fences adjacent to 1443 North Astor Street;

[O2015-7619]

DePaul University -- to maintain and use 11 caissons adjacent to 2315 North Kenmore Avenue;

[O2015-7584]

DePaul University -- to maintain and use one ornamental cornice adjacent to 2315 North Kenmore Avenue;

[O2015-7586]

DePaul University -- to maintain and use one sign at 2354 North Clifton Avenue;

[O2015-7588]

Franks 'N' Dawgs, Inc. -- to maintain and use one sign at 1863 North Clybourn Avenue;

[O2015-7589]

Gordon Gill -- to construct, install, maintain and use one ice melt system adjacent to 2222 North Geneva Terrace;

[O2015-7590]

Interior Define, Inc. -- to maintain and use one sign at 833 West Armitage Avenue;

[O2015-7591]

Karie A. Katz -- to maintain and use one fence adjacent to 1934 North Howe Street;

[O2015-7592]

Karie A. Katz -- to maintain and use two landscapings adjacent to 1934 North Howe Street;

[O2015-7593]

Karie A. Katz -- to maintain and use two planters adjacent to 1934 North Howe Street;
[O2015-7595]

Karie A. Katz -- to maintain and use two trees adjacent to 1934 North Howe Street;
[O2015-7596]

Kenmore Eastlake Condominium Association -- to construct, install, maintain and use one manhole adjacent to 2035 North Kenmore Avenue;
[O2015-7599]

Kincade's -- to maintain and use two flagpoles adjacent to 950 West Armitage Avenue;
[O2015-7600]

L.I. Portfolio Holdings LLC -- to maintain and use two bay windows adjacent to 701 West Armitage Avenue;
[O2015-7609]

Lincoln Parkchamber Commercema -- to maintain and use one trash container adjacent to 2369 North Clark Street;
[O2015-7603]

Samuel M. Mencoff -- to maintain and use occupation of space adjacent to 1250 North Lake Shore Drive;
[O2015-7620]

David Mendelson -- to maintain and use five fences adjacent to 2658 North Dayton Street;
[O2015-7583]

Warby Parker -- to maintain and use one sign at 851 West Armitage Avenue;
[O2015-7626]

Pizza Hut -- to maintain and use one sign at 1225 West Fullerton Avenue;
[O2015-7610]

Racing Plumbing -- to maintain and use two flagpoles adjacent to 2642 North Lincoln Avenue;
[O2015-7613]

Racing Plumbing -- to maintain and use six light fixtures adjacent to 2642 North Lincoln Avenue;
[O2015-7616]

Snap Kitchen -- to maintain and use one awning at 621 West Diversey Parkway;
[O2015-7458]

Snap Kitchen -- to maintain and use two signs at 621 West Diversey Parkway;
[O2015-7622]

Snarf's Sandwiches -- to maintain and use two signs at 955 West Webster Avenue;
[O2015-7624]

Subway -- to construct, install, maintain and use two light fixtures adjacent to 2412 North Lincoln Avenue;
[O2015-7625]

The Twisted Baker -- to maintain and use one awning at 2475 North Lincoln Avenue; and
[O2015-7462]

9NB Corporation -- to construct, install, maintain and use one awning at 2151 North Sheffield Avenue.
[O2015-7465]

Referred -- AMENDMENT OF GRANT OF PRIVILEGE IN PUBLIC WAY TO DELIGHTFUL PASTRIES.
[O2015-7429]

Also, a proposed ordinance to amend an ordinance passed by the City Council on March 18, 2015 and printed in the *Journal of the Proceedings of the City Council of the City of Chicago*, page 104410, which authorized a grant of privilege to Delightful Pastries by increasing the dimensions and compensation amount for said privilege, which was *Referred to the Committee on Transportation and Public Way.*

Referred -- GRANT OF PRIVILEGE TO SNAP KITCHEN FOR SIDEWALK CAFE.
[O2015-7428]

Also, a proposed ordinance to grant permission and authority to Snap Kitchen to maintain and use a portion of the public way adjacent to 621 West Diversey Parkway for the operation of a sidewalk cafe, which was *Referred to the Committee on Transportation and Public Way.*

Presented By

ALDERMAN TUNNEY (44th Ward):

Referred -- GRANTS OF PRIVILEGE IN PUBLIC WAY.

Four proposed ordinances to grant permission and authority to the applicants listed for the purposes specified, which were *Referred to the Committee on Transportation and Public Way,* as follows:

Corridor Brewery & Provisions -- to maintain and use one sign at 346 North Southport Avenue;

[O2015-7536]

The Spanish Square -- to maintain and use three light fixtures adjacent to 1354 West Belmont Avenue;

[O2015-7539]

Stan's Donuts-Clark Street -- to maintain and use three signs at 2800 North Clark Street; and

[O2015-7543]

3709 N. Avenue Wayne Condominium Association -- to construct, install, maintain and use one fence adjacent to 3709 North Wayne Avenue.

[O2015-7551]

Presented By

ALDERMAN ARENA (45th Ward):

Referred -- GRANT OF PRIVILEGE IN PUBLIC WAY FOR SANDY'S BAKERY & DELI, INC.

[O2015-7483]

A proposed ordinance to grant permission and authority to Sandy's Bakery & Deli, Inc. to

maintain and use one awning at 5857 West Lawrence Avenue, which was *Referred to the Committee on Transportation and Public Way.*

Presented By

ALDERMAN CAPPLEMAN (46th Ward):

Referred -- GRANT OF PRIVILEGE IN PUBLIC WAY FOR BMO HARRIS BANK.
[O2015-7560]

A proposed ordinance to grant permission and authority to BMO Harris Bank to maintain and use four signs at 3601 North Halsted Street, which was *Referred to the Committee on Transportation and Public Way.*

Presented By

ALDERMAN PAWAR (47th Ward):

Referred -- GRANTS OF PRIVILEGE IN PUBLIC WAY.

Three proposed ordinances to grant permission and authority to the applicants listed for the purposes specified, which were *Referred to the Committee on Transportation and Public Way,* as follows:

Crossroads Christian Church -- to construct, install, maintain and use one awning at 1434 West Montrose Avenue;

[O2015-7485]

Lindo Guadalajara Restaurant -- to maintain and use one sign at 4761 North Clark Street; and

[O2015-7563]

Power Sculpt Fitness -- to maintain and use one sign at 3229 North Lincoln Avenue.
[O2015-7566]

Presented By

ALDERMAN MOORE (49th Ward):

Referred -- CONSIDERATION FOR HONORARY DESIGNATION OF PORTIONS OF PUBLIC WAYS.

Two proposed orders directing the Commissioner of Transportation to give consideration to the honorary designation of portions of the public ways specified, which were *Referred to the Committee on Transportation and Public Way*, as follows:

West Fargo Avenue and North Wolcott Avenue to be known as "Dr. Maurice Harvey Way"; and

[Or2015-630]

northeast corner of West North Shore Avenue and North Clark Street -- to be known as "Cesar A. Izquierdo Way".

[Or2015-631]

---

5. FREE PERMITS, LICENSE FEE EXEMPTIONS, CANCELLATION OF WARRANTS FOR COLLECTION AND WATER RATE EXEMPTIONS, ET CETERA.

Proposed ordinances, orders, et cetera, described below, were presented by the aldermen named and were *Referred to the Committee on Finance*, as follows:

SENIOR CITIZENS SEWER REFUNDS:
($50.00)

BY ALDERMAN HARRIS (8th Ward):

[O2015-7420]

Henderson, L. Annie

BY ALDERMAN MITTS (37th Ward):

[O2015-7421]

Arrington, Crystal
Bradley, Alfred L.
Bridges, Callie
Champagne, Junior
Collier, Irene
Cooper, Ozell
Craig, Luvater
Crump, Letha
Daniels, Doris
Green, McArthur
Hampton, Minnie E.
Harrison, Willie
James, Dee, Jr.
Johnson, Sue
Jones, Deloise
Jones, Lavetter
Jones, Leo
Lewis, Rosie M.
McGee, Leroy
Marsh, Claude J.
Morton, Betty
Peterson, Nellie M.
Qualls, Pearlie
Quinn, Henry S.
Reed, Gloria J.
Rios, Victor
Shield, Arthur Lee
Spivey, Krystal
Taylor, Ann
Thomas, Lucy
Williams, Barbara

BY ALDERMAN REILLY (42nd Ward):

[O2015-7422]

Cunningham, Dorothy
Succari, Owais

APPROVAL OF JOURNAL OF PROCEEDINGS.

JOURNAL (September 24, 2015)
(Regular Meeting)

The Honorable Susana A. Mendoza, City Clerk, submitted the printed official *Journal of the Proceedings of the City Council of the City of Chicago* for the regular meeting held on Wednesday, September 24, 2015 at 10:00 A.M., signed by her as such City Clerk.

Alderman Burke moved to *Approve* said printed official *Journal* and to dispense with the reading thereof. The question being put, the motion *Prevailed.*

UNFINISHED BUSINESS.

None.

MISCELLANEOUS BUSINESS.

PRESENCE OF VISITORS NOTED.

The following individuals were in attendance and recognized by the City Council:

family members of the late John W. Buckner: wife, Louise Buckner; brothers, Raymond Buckner and Robert Buckner, and family members, Darnell Buckner, Kambium Buckner, Lakeisha Buckner and Natasha Buckner Penn;

students from Bowen High School, accompanied by their teachers; and

students from George Washington High School, accompanied by their teachers.

At this point in the proceedings, Alderman Burke, extended congratulations to Alderman Hopkins and his wife Colleen on the birth of their son, Ryan Michael, born September 30, 2015. The members of the City Council and assembled guests then joined in applauding the new parents.

Time Fixed For Next Succeeding Regular Meeting.

[O2015-7675]

By unanimous consent, Alderman Burke presented a proposed ordinance which reads as follows:

Be It Ordained by the City Council of the City of Chicago:

SECTION 1. That the next succeeding regular meeting of the City Council of the City of Chicago to be held after the meeting held on Wednesday, the fourteenth (14th) day of October, 2015, at 10:00 A.M., be and the same is hereby fixed to be held on Wednesday, the twenty-first (21st) day of October, 2015, at 10:00 A.M., in the Council Chamber in City Hall.

SECTION 2. This ordinance shall take effect and be in force from and after its passage.

On motion of Alderman Burke, the foregoing proposed ordinance was *Passed* by yeas and nays as follows:

Yeas -- Aldermen Moreno, Hopkins, Dowell, Burns, Hairston, Sawyer, Mitchell, Harris, Beale, Sadlowski Garza, Thompson, Cárdenas, Quinn, Burke, Lopez, Foulkes, D. Moore, Curtis, O'Shea, Cochran, Brookins, Muñoz, Zalewski, Scott, Solis, Maldonado, Burnett, Ervin, Taliaferro, Reboyras, Waguespack, Mell, Austin, Ramirez-Rosa, Villegas, Mitts, Sposato, Laurino, O'Connor, Napolitano, Reilly, Smith, Tunney, Arena, Cappleman, Pawar, Osterman, J. Moore, Silverstein -- 49.

Nays -- None.

Alderman Beale moved to reconsider the foregoing vote. The motion was lost.

Rules Suspended -- PUBLIC HEARING ON EXECUTIVE BUDGET FOR YEAR 2016.

Alderman Austin moved to *Suspend the Rules Temporarily* for the purpose of going out of the regular order of business to convene the public hearing on the 2016 Executive Budget. The motion *Prevailed* by a viva voce vote.

Alderman Laurino, President Pro Tempore, then requested that the record reflect that the public hearing convened at 11:01 A.M.

The Honorable Susana A. Mendoza, City Clerk, then read the notice for the public hearing.

After indicating that interpreters were available for the hearing impaired and for any Spanish speaking people, President Pro Tempore Laurino thereupon presented the following speakers, who addressed the Council:

Speaker	Organization/Affiliation
Laurence Msall	The Civic Federation
Maximillian Boykin*	AIDS Foundation of Chicago
Heidi Ortolaza-Alvear*	EverThrive Illinois
Tanya Triche	Illinois Retail Merchants Association
Elizabeth Alvarez	Chicago Public Schools, Dove Elementary
Reverend Robert E. Moore	
Matt Maloney	Respiratory Health Association
Reverend Dr. Leon D. Finney, Jr.	Woodlawn Community Development Corporation
George Blakemore	
Kelly O'Brien	The Kennedy Forum
Michael Revers	Chicagoland Chamber of Commerce
Joseph V. Healy*	LIUNA Locals 1001 and 1092
Michael Mini*	Chicagoland Apartment Association

* Provided written statement

Speaker	Organization/Affiliation
Ron Tabaczynski*	Building Owners and Managers Association of Chicago
Joan Kuerin	
Marc Gordon*	Illinois Hotel and Lodging Association
Ward Miller*	Preservation Chicago
Minister Robert Floid Plump	Harold Washington Foundation, People's March, Inc., and Black Power University
Gregory Conley	American Vaping Association
David Peterson, Jr.	National A. Philip Randolph Pullman Porter Museum
EvAngel	
Eddie Bocanegra	Young Men's Christian Association
Rita S. Gillespie	
Victoria Vasconcellos	Illinois Chapter of Smoke Free Alternative's Trade Association and owner of Cignot
Peter S. Gregory	Renaissance Court Senior Center
Dr. Mildred C. Harris	God First Ministries
Karen Sowy	Southeast (Atlas) Regional Senior Center
Steve Macionter	Northwest Center Copernicus
Ruben Sanchez	
Rodney Conforti	
Judy Stevens	Better Government Association
James S. Evans	
Paul McKinle	

* Provided written statement

Speaker	Organization/Affiliation
Guillermina Perez	
Pastor Marrion Johnson*	Come Alive Ministry of Faith, Pastors United for Change
Andre Sneed	
Eleni Giannakopoulos	El Valor
Pastor Keith McGee	Pastors United for Change
Badonna Reingold	Community Mental Health Advisory Board, Chicago Department of Public Health
Louis Shuttlesworth	
Adrienne Alexander	AFSCME Council 31
Juan Calderon	Puerto Rican Cultural Center

The following individuals were registered with the City Council but did not testify:

Name	Organization/Affiliation
Gregory Jones	Chicago Public Schools, Kenwood Academy
Judith M. Sauri	Richard Edwards IB Fine and Performing Arts Dual Language School
Oriana Wilson	Chicago Public Schools, Edwards Center for Youth Learners
Jared Yucht	Smoque Vapors LLC
Carol Anderson	Logan Square Neighborhood Association
Ben Reyes	
Mike Gria	Access Living
Theresa E Mintle*	Chicago Land Chamber of Commerce
Matt Brandon*	Service Employees International Union, Local 33
Jedidiah Brown	Young Leaders Alliance

* Provided written statement

Name	Organization/Affiliation
Albert Lopez	ONE Northside
Ross Dixon	
Hedy Ratner	Women's Business Development Center
Kathy Brocks	LUTG Radio
Shirley A. Scroggins	
Malcolm Crawford	Austin's African American Business Network Association
Leticia Velez	
Judith Purkett	New Mission Temple Congregation of God in Christ
Tom Vandenberk	United Consumer Advocacy Network
Israel Vargas	
Eugene Ballard	
Regina Hedrick	
Dorri McWhorter	Young Men's Christian Association Metropolitan Chicago
Pastor Donald Smith*	Pastors United for Change
Allan Mellis*	
Leah Levinger	Chicago Housing Initiative
Jack Taylor	Kenwood-Oakland Community Organization
David A. Peterson, Jr.	National A. Philip Randolph Pullman Porter Museum
Elia Baez	ONE Northside/Chicago Housing Initiative
Tom Ryan*	Chicago Firefighters Union Local 2
Dean C. Angelo, Sr.*	Fraternal Order of Police Local 7

* Provided written statement

Name	Organization/Affiliation
Vivien Tsou	ONE Northside/ Chicago Housing Initiative
Nelson Soza	Pilsen Alliance
Hafner Gil	

At this point in the proceedings, President Pro Tempore Laurino asked if any other individuals wished to speak or present statements. There was no response.

President Pro Tempore Laurino then noted for the record that the public hearing on the 2014 Executive Budget concluded at 4:39 P.M.

Thereupon, Alderman Austin moved to return to the regular order of business. The motion *Prevailed*.

REGULAR ORDER OF BUSINESS RESUMED.

Adjournment.

Thereupon, Alderman Burke moved that the City Council do *Adjourn*. The motion *Prevailed* and the City Council *Stood Adjourned* to meet in regular meeting on Wednesday, the twenty-first (21st) day of October, 2015, at 10:00 A.M., in the Council Chamber in City Hall.

Susana A. Mendoza

SUSANA A. MENDOZA,
City Clerk.

APPENDIX A

LEGISLATIVE INDEX

JOURNAL of the PROCEEDINGS
of the
CITY COUNCIL
of the
CITY of CHICAGO, ILLINOIS

Regular Meeting – Wednesday, October 14, 2015

Main Category List

LEGISLATIVE INDEX
JOURNAL of the PROCEEDINGS
of the
CITY COUNCIL
of the
CITY of CHICAGO, ILLINOIS

Regular Meeting – Wednesday, October 14, 2015

Agreements
Airports
Alley
Appointments
Bonds & Bond Issues
Budget & Appropriations
City Council
City Departments/Agencies
Claims
Commendations & Declarations
Committee/Public Hearings
Cook County
Donation of City Equipment
Finance Funds
Illinois, State of
Municipal Code Amendments
Parking
Permits/License/Fee Exemptions
Property
Public Transportation
Public Way Usage
Reports
Signs/Signboards
Special Service Areas
Streets
Tag Days
Tax Incentives
Tax Increment Financing Districts
Tax Levies
Traffic
Tributes
United States Government
Zoning Reclassifications

Abbreviations And Acronyms

A	
Admin.	Administration
Agcy.	Agency
a.k.a.	Also Known As
Ald.	Alderman
AME	African Methodist Episcopal Church
ANLAP	Adjacent Neighbors Land Acquisition Program
App.	Application
Apt(s).	Apartment(s)
Assn.	Association
Assoc.	Associates
Asst.	Assistant
Atty.	Attorney
Ave	Avenue
A.M.	Ante Meridian
B	
B.A..	Bachelor of Arts
Bd. of Ed.	Board of Education
Bldg.	Building
Bhp.	Bishop
Blvd	Boulevard
Bro.	Brother
C	
Capt.	Captain
Card.	Cardinal
CCL	Concealed Carry License
CDBG	Community Development Block Grant
CDC	Community Development Commission
CEO	Chief Executive Officer
CFD	Chicago Fire Department
CFO	Chief Financial Officer
CFP	Chicago Firearm Permit
CHA	Chicago Housing Authority
Chap.	Chapter
Chpl.	Chaplain
Chgo.	Chicago
Co.	Company
Col	Colonel
Com.	Committee/Community
Comdr.	Commander
C	
Coml.	Commercial
Comm.	Commerce/Commission
Comr.	Commissioner
Condo	Condominium
Co-Op	Cooperative
Corp.	Corporation
Corpl.	Corporal
Constr.	Construction
CPA	Certified Public Accountant
CPD	Chicago Police Department/
CPS	Chicago Public Schools
Ct	Court
CTA	Chicago Transit Authority
D	
DARLEP	Digital Automated Red Light Enforcement Program
d.b.a.	Doing Business As
Deferred	Action Deferred
deg.	Degree(s)
Det.	Detective
Dept.	Department
Devel.	Developer/Development
Dist.	District
Div.	Division
Dr.	Doctor
Dr	Drive
E	
E	East
EAV	Equalized Assessed Value
eb	eastbound
Elem.	Elementary
EMT	Emergency Medical Technician
Eng'r	Engineer
Equip.	Equipment
Exchg.	Exchange
Exec. Dir.	Executive Director
Expy.	Expressway
F	
FAA	Federal Aviation Administration
Fahr.	Fahrenheit
FAR	Floor Area Ratio
FBI	Federal Bureau of Investigation
FDA	Federal Drug Administration

Abbreviations And Acronyms

F	
F.F.	Firefighter
Filed	Placed on File
FOID	Firearm Owner's Identification Card
Fr.	Father
ft.	feet
f.k.a.	formerly known as
G	
Gen.	General
Govt.	Government
H	
Hon.	Honorable
hrs.	Hours
HUD	Housing and Urban Development
Hwy.	Highway
HQ	Headquarters
I	
IDOT	Illinois Dept. of Transportation
IL	Illinois
Inc.	Incorporated
Ind.	Industries
Ins.	Insurance
Insp. Gen.	Inspector General
Inst'l.	Institutional
IPD	Institutional Planned Development
J	
Jr.	Junior
L	
LCpl	Lance Corporal
LLC	Limited Liability Company
LP	Limited Partnership
Lt.	Lieutenant
Ltd.	Limited
LUCHA	Latin United Community Housing Association
M	
Maj.	Major
M.B.	Missionary Baptist
MBA	Master of Business Administration
MBE	Minority Business-Owned Enterprise
M	
MWBE	Minority Women Business Enterprise
Mfg.	Manufacturing
MFT	Motor Fuel Tax
Mgmt.	Management
mins.	Minutes
MOPD	Mayors Office for People with Disabilities
Msgr.	Monsignor
Mun.	Municipal
N	
N	North
Natl.	National
NFP	Not-for-profit corporation
No.	Number
O	
Off.	Officer
Org.	Organization
P	
pg(s)	page(s)
PhD	Doctor of Philosophy
Pkg.	Package/Parking
Pkwy	Parkway
Pl	Place
Plz	Plaza
P.M.	Post Meridian
P.O.	Police Officer
PFC	Private First Class
R	
RA	Very Reverend
Rd.	Road
Re-Ref.	Re-Referred
Redevel.	Redevelopment
Ref.	Referred
Rehab.	Rehabilitation
Res.	Residence/Residential
Rest.	Restricted/Restaurant
Rev.	Reverend
ROTC	Reserve Officer's Training Corps
ROW	Right-of-way
RR	Railroad
Rt. Rev.	Right Reverend

Abbreviations And Acronyms

R

Ry.	Railway
RTA	Regional Transportation Authority

Q

Q1	1st Quarter (Jan – Mar)
Q2	2nd Quarter (Apr – Jun)
Q3	3rd Quarter (Jul – Sep)
Q4	4th Quarter (Oct – Dec)

S

S	South
SBIF	Small Business Improvement Fund
St.	Saint
Sch.	School
Sgt.	Sergeant
SFC.	Sergeant First Class
Sist.	Sister
Soc.	Society
Sq.	Square
Sr.	Senior
SSA	Special Service Area
SSgt.	Staff Sergeant
St	Street
STEM	Science, Technology, Engineering and Math
Subdiv.	Subdivision
Supt.	Superintendent

T

Terr	Terrace
thru	through
TIF	Tax Increment Financing
Trans.	Transportation

U

Univ.	University
U.S.	United States
u.t.a.	Under trust agreement
Util.	Utility

V

v	versus (against)
Veh.	Vehicle

W

W	West

Y

YMCA	Young Men's Christian Association
YWCA	Young Women's Christian Association

Zoning Districts

B	Business
BPD	Business Planned Development
C	Commercial
CPD	Commercial Planned Development
DC	Downtown Core
DX	Downtown Mixed-Use
DR	Downtown Residential
DS	Downtown Service
M	Manufacturing
PD	Planned Development
PMD	Planned Manufacturing
POS	Parks and Open Space
R	Residential
RM	Residential Multi-Unit
RPD	Residential Planned Development
RS	Residential Single Unit (Detached House)
RT	Residential Two-Flat, Townhouse and Multi-Unit
SD	Special Character Overlay

AGREEMENTS

Improvement

SomerCor 504, Inc.

Forty-fourth amending agreement to administer Small Business Improvement Fund Program in various redevelopment areas

Emanuel (Mayor) O2015-7271

Referred [C.J.p. 4691] Finance

Passed [C.J.p. 8333]

Intergovernmental

Chicago Board of Education

2040 W 62nd St

Provision of Tax Increment Financing assistance for rehabilitationn of Charles W. Earle STEM Elementary School

Emanuel (Mayor) O2015-7307

Referred [C.J.p. 4689] Finance

Passed [C.J.p. 8261]

Chicago Board of Education

10810 S Avenue H

Provision of Tax Increment Financing assistance for rehabilitation of Jane Addams Elementary School

Emanuel (Mayor) O2015-7302

Referred [C.J.p. 4689] Finance

Passed [C.J.p. 8295]

Chicago Board of Education

6650 S Ellis Ave

Provision of Tax Increment Financing assistance for rehabilitation of James Wadsworth Elementary School

Emanuel (Mayor) O2015-7295

Referred [C.J.p. 4689] Finance

Passed [C.J.p. 8278]

Chicago Board of Education

10347 S Ewing Ave

Provision of Tax Increment Financing assistance for rehabilitation of Matthew Gallistel Elementary Language Academy

Emanuel (Mayor) O2015-7309

Referred [C.J.p. 4689] Finance

Passed [C.J.p. 8314]

Chicago Housing Authority

Expansion of Home Modification Program

Emanuel (Mayor) O2015-7672

Referred [C.J.p. 8237] Housing

AGREEMENTS

Intergovernmental

Chicago Midway Noise Compatibility Commission

Amendment and term extension for implementation of noise compatibility programs and projects

Emanuel (Mayor) O2015-7376

Referred [C.J.p. 8232] Aviation

Chicago O'Hare Noise Compatibility Commission

Amendment and term extension for implementation of noise compatibility programs and projects

Emanuel (Mayor) O2015-7370

Referred [C.J.p. 8232] Aviation

Chicago Transit Authority and Cook County

Motor Fuel Tax Funds (MFT) for operational expenses for Year 2016

Emanuel (Mayor) O2015-7381

Referred [C.J.p. 8233] Budget

Illinois Dept. of Natural Resources

Albany Park Flood Control Projet

Emanuel (Mayor) O2015-6583

Referred [C.J.p. 4698] Budget

Passed [C.J.p. 9720]

Loan & Security

PNC Bank, N.A., c.b.a. PNC Real Estate

6100-6114 S Michigan Ave. 51-56 E 61st St, 63-73 E 61st St and various additional addresses

Multi-family loan refinancing for St. Edmund's Meadows Limited Partnership

Emanuel (Mayor) O2015-7185

Referred [C.J.p. 4690] Finance

Passed [C.J.p. 8563]

South Shore Acquisition LLC

1312 E 62nd St

Loan modification and acquisition of residential building

Emanuel (Mayor) O2015-7312

Referred [C.J.p. 4692] Finance

Passed [C.J.p. 8348]

AGREEMENTS

Redevelopment

Clydiv LLC

454-466 W Division St, 1200-1226 N Clybourn Ave

Rehabilitation of affordable rental housing

Emanuel (Mayor) SO2015-7311

Referred [C.J.p. 4690] Finance

Passed as Substitute [C.J.p. 8362]

Midway Pointe LLC

5001-5021 W 47th St

Acquisition of property and development of affordable housing

Emanuel (Mayor) O2015-7498

Referred [C.J.p. 8229] Finance

AIRPORTS

Midway

Chicago Midway Noise Compatibility Commission

Amendment and term extension for implementation of noise compatibility programs and projects

Emanuel (Mayor) O2015-7376

Referred [C.J.p. 8232] Aviation

O'Hare

Chicago O'Hare Noise Compatibility Commission

Amendment and term extension for implementation of noise compatibility programs and projects

Emanuel (Mayor) O2015-7370

Referred [C.J.p. 8232] Aviation

ALLEY

Ingress/Egress

6115-6117 S University Ave

Cochran (20) O2015-6545

Referred [C.J.p. 8159] Transportation

Passed [C.J.p. 10127]

1045 W. Cornelia LLC

1045-1047 W Cornelia Ave

Tunney (44) O2015-6510

Referred [C.J.p. 8201] Transportation

Passed [C.J.p. 10131]

ALLEY

Ingress/Egress

1524-1534 N Pulaski LLC

1524-1534 N Pulaski Rd

Maldonado (26) O2015-6516

Referred [C.J.p. 8166] Transportation

Passed [C.J.p. 10131]

1728 Division LLC

1726-1732 W Division St

Moreno (1) O2015-7397

Referred [C.J.p. 10195] Transportation

2250 W. Madison, Inc.

5 N Oakley Ave

Burnett (27) O2015-6540

Referred [C.J.p. 8169] Transportation

Passed [C.J.p. 10131]

3224 N Elston LLC

3224 N Elston Ave

Mell (33) O2015-6547

Referred [C.J.p. 8178] Transportation

Passed [C.J.p. 10132]

Beef and Brandy Restaurant

127 S State St

Reilly (42) O2015-7380

Referred [C.J.p. 10217] Transportation

Boulder Real Estate Group LLC

4941-4945 S Calumet Ave

Dowell (3) O2015-6550

Referred [C.J.p. 8143] Transportation

Passed [C.J.p. 10123]

Castles and Kings LLC

2845-2847 W Arthington St

Ervin (28) O2015-6529

Referred [C.J.p. 8171] Transportation

Passed [C.J.p. 10123]

Castles and Kings LLC

2824-2844 W Taylor St

Ervin (28) O2015-7400

Referred [C.J.p. 10207] Transportation

ALLEY

Ingress/Egress

Chicago Tempered Glass

2945 N Mozart St

Mell (33) O2015-6524

Referred [C.J.p. 8178] Transportation

Passed [C.J.p. 10123]

Fabian Contractors, Inc./Aardwark Ventures III LLC

3967-3969 S Drexel Blvd

Burns (4) O2015-6535

Referred [C.J.p. 8145] Transportation

Passed [C.J.p. 10124]

Flexible Serv. & Construction Inc d.b.a. E&E Builders

3949 W Armitage Ave

Maldonado (26) O2015-6521

Referred [C.J.p. 8166] Transportation

Passed [C.J.p. 10124]

Fresenius Medical Care of Illinois

4612 S Bishop St, 4622 S Bishop St

Lopez (15) O2015-7399

Referred [C.J.p. 10201] Transportation

Golden Fish & Chicken

229 S Western Ave

Burnett (27) O2015-6542

Referred [C.J.p. 8169] Transportation

Passed [C.J.p. 10124]

Goldstar Auto Repair & Body Shop

4444 N Kedzie Ave

Mell (33) O2015-7402

Referred [C.J.p. 10211] Transportation

K.R.A.K. Corporation of Illinois

2930 N California Ave

Mell (33) O2015-6532

Referred [C.J.p. 8178] Transportation

Passed [C.J.p. 10125]

Kreative Kidz Learning Academy

3337-3341 W Chicago Ave

Burnett (27) O2015-6539

Referred [C.J.p. 8169] Transportation

Passed [C.J.p. 10125]

ALLEY

Ingress/Egress

Little Bugs Leaning Center

1505 N Pulaski Rd

Maldonado (26) O2015-6520

Referred [C.J.p. 8166] Transportation

Passed [C.J.p. 10126]

Little Kids Village Learning Center, Inc.

3732 W 63rd St

Zalewski (23) O2015-6522

Referred [C.J.p. 8161] Transportation

Passed [C.J.p. 10126]

Loukas, Michael

2750 N Elston Ave

Waguespack (32) O2015-6533

Referred [C.J.p. 8177] Transportation

Passed [C.J.p. 10126]

Motorcycle Mania, Inc.

3714 N Cicero Ave

Reboyras (30) O2015-7375

Referred [C.J.p. 10208] Transportation

Nidk's Auto Shop

4545 N Pulaski Rd

Ramirez-Rosa (35) O2015-6513

Referred [C.J.p. 8180] Transportation

Passed [C.J.p. 10127]

Nook Daycare 2 LLC, The

2105-2111 W Armitage Ave

Waguespack (32) O2015-6548

Referred [C.J.p. 8177] Transportation

Passed [C.J.p. 10127]

Orland Lopez Construction Inc. and 4336 Drexel LLC, a Series of Redel Rentals LLC

4330-4332 S Drexel Blvd

Burns (4) O2015-6536

Referred [C.J.p. 8145] Transportation

Passed [C.J.p. 10128]

Pace Property Group LLC

4901-4913 S Cicero Ave

Burke (14) O2015-6523

Referred [C.J.p. 8154] Transportation

Passed [C.J.p. 10128]

ALLEY

Ingress/Egress

Promiseland Learning Center

6203-6205 W Montrose Ave

Sposato (38) O2015-6525

Referred [C.J.p. 8183] Transportation

Passed [C.J.p. 10129]

R&P Auto, Inc.

6935-6939 W Irving Park Rd

Sposato (38) O2015-6526

Referred [C.J.p. 8183] Transportation

Passed [C.J.p. 10129]

Rule Transfer Illinois, Inc.

4110 W Peterson Ave

Laurino (39) O2015-6553

Referred [C.J.p. 8185] Transportation

Passed [C.J.p. 10129]

Ten East Delaware Place Condominium Assn.

10 E Delaware Pl

Reilly (42) O2015-7378

Referred [C.J.p. 10218] Transportation

Wells & Erie LLC

640 N Wells St

Reilly (42) O2015-7379

Referred [C.J.p. 10218] Transportation

Winick, Adam

2600 N Racine Ave

Smith (43) O2015-6551

Referred [C.J.p. 8197] Transportation

Passed [C.J.p. 10130]

Yahya Trading Corporation

4954 N Elston Ave

Laurino (39) O2015-6528

Referred [C.J.p. 8185] Transportation

Passed [C.J.p. 10130]

Young's Auto Service, Inc. d.b.a. Montrose Auto Clinic

5801 W Montrose Ave

Sposato (38) O2015-6527

Referred [C.J.p. 8183] Transportation

Passed [C.J.p. 10130]

ALLEY

Vacation

Beverly Western Partners LLC

2348-2356 W 107th St, 10631-10643 S Western Ave, 10647-10659 S Western Ave

O'Shea (19) O2015-6646

Referred [C.J.p. 8158] Transportation

Passed [C.J.p. 10112]

Plymouth Partners LP

801-811 W Van Buren St, 815-823 W Van Buren St, 401-413 S Green St

Solis (25) O2015-6472

Referred [C.J.p. 8164] Transportation

Passed [C.J.p. 10107]

APPOINTMENTS

Abuaqel, Sameh S.

West Humboldt Park Commission (S.S.A. No. 63) (Member)

Emanuel (Mayor) A2015-135

Referred [C.J.p. 4671] Finance

Approved [C.J.p. 8257]

Caldwell-Charles, Veta L.

Chatham Cottage Grove Commission (S.S.A. No. 51) (Member)

Emanuel (Mayor) A2015-132

Referred [C.J.p. 4669] Finance

Approved [C.J.p. 8254]

Carroll, Marcia

Commerical Avenue Commission (S.S.A.No. 5) (Member)

Emanuel (Mayor) A2015-136

Referred [C.J.p. 8222] Finance

Eisenberg, Peter S.

Six Corners Commission (S.S.A. No. 28-2014) (Member)

Emanuel (Mayor) A2015-137

Referred [C.J.p. 8223] Finance

Elrabadi, Naderh H.

Chicago Commission on Human Relations (Member)

Emanuel (Mayor) A2015-141

Referred [C.J.p. 8226] Human Relations

APPOINTMENTS

Garth, Wm. Durrell

Chatham Cottage Grove Commission (S S.A. No. 51) (Member)

Emanuel (Mayor) A2015-132

Referred [C.J.p. 4669] Finance

Approved [C.J.p. 8254]

Hurlock, Angela C.

Commercial Avenue Commission (S.S.A. No. 5) (Member)

Emanuel (Mayor) A2015-126

Referred [C.J.p. 4664] Finance

Approved [C.J.p. 8249]

Jimenez, N. Marcia

Sauganash Commission (S.S.A. No. 62) (Member)

Emanuel (Mayor) A2015-139

Referred [C.J.p. 8223] Finance

Kanter, Stephanie A.

Chicago Commission on Human Relations (Member)

Emanuel (Mayor) A2015-141

Referred [C.J p. 8226] Human Relations

Loaiza, Paul F.

Lakeview East Commission (S.S.A. No. 8) (Member)

Emanuel (Mayor) A2015-128

Referred [C.J.p. 4665] Finance

Approved [C.J.p. 8250]

Martin, Jennifer E.

Uptown Commission (S.S.A. No. 34) (Member)

Emanuel (Mayor) A2015-131

Referred [C.J.p. 4667] Finance

Approved [C.J.p. 8252]

Mussatt, David J.

Chicago Commission on Human Relations (Member)

Emanuel (Mayor) A2015-141

Referred [C.J.p. 8226] Human Relations

Ortiz, Rita O.

59th Street Commission (S S.A. No 59) (Member)

Emanuel (Mayor) A2015-134

Referred [C J.p. 4670] Finance

Approved [C J.p. 8256]

APPOINTMENTS

Rasheed, Nabeela

Chicago Commission on Human Relations (Member)

Emanuel (Mayor) A2015-141

Referred [C.J.p. 8226] Human Relations

Reifman, David L.

Community Development Commission (Member)

Emanuel (Mayor) A2015-110

Referred [C.J.p. 4673] Economic

Approved [C.J.p. 9732]

Rhodes, Eileen

Community Development Commission (Member)

Emanuel (Mayor) A2015-111

Referred [C.J.p. 4674] Economic

Approved [C.J.p. 9733]

Rico, Hector

Building Board of Appeals (Member)

Emanuel (Mayor) A2015-143

Referred [C.J.p. 8227] Zoning

Rodriguez, Julio

Chicago Commission on Human Relations (Member)

Emanuel (Mayor) A2015-142

Referred [C.J.p. 8226] Human Relations

Smagacz, Margie D.

Old Town Commission (S.S.A. No. 48) (Member)

Emanuel (Mayor) A2015-130

Referred [C.J.p. 4668] Finance

Approved [C.J.p. 8253]

Smith, Lamont M.

Chatham Cottage Grove Commission (S.S.A.No. 51) (Member)

Emanuel (Mayor) A2015-133

Referred [C.J.p. 4669] Finance

Approved [C.J.p. 8255]

Tao, Quay

Six Corners Commission (S.S.A. No. 28-2014) (Member)

Emanuel (Mayor) A2015-138

Referred [C.J.p. 8224] Finance

APPOINTMENTS

Wolf, Dan

Lakeview East Commission (S.S.A. No. 8) (Member)

Emanuel (Mayor) A2015-127

Referred [C.J.p. 4666] Finance

Approved [C.J.p. 8251]

Yassan, Nicholas

Greater Ravenswood Commission (S.S.A. No. 31) (Member)

Emanuel (Mayor) A2015-140

Referred [C.J.p. 8225] Finance

BONDS & BOND ISSUES

Reallocation of 2015 or 2016 City bond volume cap for Chicago Housing Authority

3916 W Washington Blvd

Financing of affordable housing development

Emanuel (Mayor) O2015-7310

Referred [C.J.p. 4588] Finance

Passed [C.J p. 8258]

BUDGET & APPROPRIATIONS

Annual Appropriation Ordinance

Year 2015

Fund No. 925 amendment

Dept. Cultural Affairs and Special Events, Dept. of Public Health, Dept. of Family and Support Services, Dept. of Transportation, Dept. of Water Management

Emanuel (Mayor) SO2015-6581

Referred [C.J.p. 4697] Budget

Passed [C.J.p. 9715]

Salary Resolution

Regulations governing administration of classification plan and employee benefits for classified positions set forth in Annual Appropriation Ordinance

Emanuel (Mayor) R2015-811

Referred [C.J.p. 8238] Workforce Development

CITY COUNCIL

Miscellaneous

Support of efforts by non-tenure, contingent faculty in private non-profit colleges and universities to unionize

Burns (4), and Others R2015-699

Referred [C.J.p. 8146] Education

Adopted [C.J.p. 9755]

Regular Meetings

October 21, 2015 at 10:00 A.M.

Burke (14) O2015-7675

Passed [C.J.p. 10227]

CITY DEPARTMENTS/AGENCIES

Aviation

Call for Dept. of Aviation to work with airline industry and concessionaires to establish public-private partnership to combat terrorism

O'Shea (19), Hopkins (2) R2015-806

Referred [C.J.p. 10202] Aviation

CLAIMS

Damage to Property

Brown, Lawson

Misc. Transmittal CL2015-1696

Referred [C.J p. 8246] Finance

Mitchell, Gail M.

Misc. Transmittal CL2015-1720

Referred [C.J.p. 8247] Finance

Moss, Eric L.

Misc. Transmittal CL2015-1721

Referred [C.J.p. 8247] Finance

O'Keefe, Patricia and Jerry

Misc. Transmittal CL2015-1744

Referred [C.J.p. 8247] Finance

Petrelli, Dominick A.

Misc. Transmittal CL2015-1697

Referred [C.J.p. 8247] Finance

Rasins, Linda J

Misc. Transmittal CL2015-1734

Referred [C J.p. 8247] Finance

Spears, Wilford C.

Misc. Transmittal CL2015-1743

Referred [C.J.p. 8248] Finance

CLAIMS

Damage to Vehicle

Afni Ins. and Thomas, Aisha S.
Misc. Transmittal CL2015-1702
Referred [C.J.p. 8245] Finance

Auto Club Ins. and Gale, Dawn
Misc. Transmittal CL2015-1749
Referred [C.J.p. 8245] Finance

Barnett, Lynne
Misc. Transmittal CL2015-1723
Referred [C.J.p. 8245] Finance

Booker, Charlene
Misc. Transmittal CL2015-1742
Referred [C.J.p. 8245] Finance

Bortz, Michael A.
Misc. Transmittal CL2015-1759
Referred [C.J.p. 8245] Finance

Braswell, Donna L.
Misc. Transmittal CL2015-1757
Referred [C.J.p. 8246] Finance

Bravo, Adriana
Misc. Transmittal CL2015-1747
Referred [C.J.p. 8246] Finance

Ceco, Ermelinda
Misc. Transmittal CL2015-1748
Referred [C.J.p. 8246] Finance

Chiok, Manuel G.
Misc. Transmittal CL2015-1737
Referred [C.J.p. 8246] Finance

Crookston, Rachel V.
Misc. Transmittal CL2015-1713
Referred [C.J.p. 8246] Finance

De Assis, Otavio B., Jr.
Misc. Transmittal CL2015-1712
Referred [C.J.p. 8246] Finance

Gerules, Raimund G.
Misc. Transmittal CL2015-1760
Referred [C.J.p. 8246] Finance

Gordon, Lori M.
Misc. Transmittal CL2015-1724
Referred [C.J.p. 8246] Finance

CLAIMS

Damage to Vehicle

Hartford Ins. and Williams, Edward
Misc. Transmittal CL2015-1701
Referred [C.J.p. 8245] Finance

Heath, Harold P.
Misc. Transmittal CL2015-1726
Referred [C.J.p. 8246] Finance

Hinsberger, Patrick J.
Misc. Transmittal CL2015-1699
Referred [C.J.p. 8246] Finance

Hodorovych, Paul
Misc. Transmittal CL2015-1745
Referred [C.J.p. 8246] Finance

Hughes, Kathleen M.
Misc. Transmittal CL2015-1751
Referred [C.J.p. 8246] Finance

Jones, Aleka L.
Misc. Transmittal CL2015-1714
Referred [C.J.p. 8246] Finance

Louis, Naema
Misc. Transmittal CL2015-1746
Referred [C.J.p. 8247] Finance

Mills, Claudia
Misc. Transmittal CL2015-1761
Referred [C.J.p. 8247] Finance

Nathan, Daniel S.
Misc. Transmittal CL2015-1710
Referred [C.J.p. 8247] Finance

Northwestern Chrysler Jeep Dodge
Misc. Transmittal CL2015-1764
Referred [C.J.p. 8247] Finance

Ortiz, Marisol
Misc. Transmittal CL2015-1725
Referred [C.J.p. 8247] Finance

Pearson, John M.
Misc. Transmittal CL2015-1735
Referred [C.J.p. 8247] Finance

Progressive Ins. and Askew, Eric
Misc. Transmittal CL2015-1736
Referred [C.J.p. 8247] Finance

CLAIMS

Damage to Vehicle

Roa, Franco

Misc. Transmittal CL2015-1722

Referred [C.J.p. 8247] Finance

Russell, Stacy M. and Evans, Tia

Misc. Transmittal CL2015-1750

Referred [C.J.p. 8248] Finance

Schneider, Elek J.

Misc. Transmittal CL2015-1703

Referred [C.J.p. 8248] Finance

Shebish, David R.

Misc. Transmittal CL2015-1709

Referred [C.J.p. 8248] Finance

Stahulak, Charles

Misc. Transmittal CL2015-1700

Referred [C.J.p. 8248] Finance

Tucker, Yolanda D.

Misc. Transmittal CL2015-1698

Referred [C.J.p. 8248] Finance

Ward, Matthew S.

Misc. Transmittal CL2015-1711

Referred [C.J.p. 8248] Finance

Williams, Edward

Misc. Transmittal CL2015-1758

Referred [C.J.p. 8248] Finance

Williams, Reina M.

Misc. Transmittal CL2015-1708

Referred [C.J.p. 8248] Finance

Damage to Vehicle - Pothole

Anderson, Diana M.

Misc. Transmittal CL2015-1729

Referred [C.J.p. 8245] Finance

Bonds, Antonio

Misc. Transmittal CL2015-1731

Referred [C.J.p. 8245] Finance

Burton, Treavon T.

Misc. Transmittal CL2015-1738

Referred [C.J.p. 8246] Finance

Elliott, Anthony D.

Misc. Transmittal CL2015-1762

Referred [C.J.p. 8246] Finance

CLAIMS

Damage to Vehicle - Pothole

Hamann, Michael J.

Misc. Transmittal CL2015-1719

Referred [C.J.p. 8246] Finance

Harrison, Chadd A.

Misc. Transmittal CL2015-1705

Referred [C.J.p. 8246] Finance

Irigoyen, Uriel

Misc. Transmittal CL2015-1716

Referred [C.J.p. 8246] Finance

Isadore, Michael A.

Misc. Transmittal CL2015-1741

Referred [C.J.p. 8246] Finance

Jones, Gretchen L.

Misc. Transmittal CL2015-1717

Referred [C.J.p. 8246] Finance

Jung, Henry M.

Misc. Transmittal CL2015-1754

Referred [C.J.p. 8246] Finance

Martinez, Carmencita

Misc. Transmittal CL2015-1763

Referred [C.J.p. 8247] Finance

McCurdy, Gwen Y.

Misc. Transmittal CL2015-1715

Referred [C.J.p. 8247] Finance

Meyer, Howard F.

Misc. Transmittal CL2015-1733

Referred [C.J.p. 8247] Finance

O'Malley, Robert W.

Misc. Transmittal CL2015-1727

Referred [C.J.p. 8247] Finance

O'Shaughnessy, Donald J.

Misc. Transmittal CL2015-1730

Referred [C.J.p. 8247] Finance

Pierce-Bell, Sonja

Misc. Transmittal CL2015-1739

Referred [C.J.p. 8247] Finance

Progressive Ins. and Barta, James

Misc. Transmittal CL2015-1740

Referred [C.J.p. 8247] Finance

CLAIMS

Damage to Vehicle - Pothole

Puttrich, Jasmine T.
Misc. Transmittal CL2015-1728
Referred [C.J.p. 8247] Finance

Ratliff, Karen
Misc. Transmittal CL2015-1756
Referred [C.J.p. 8247] Finance

Rosynek, Brad S.
Misc. Transmittal CL2015-1732
Referred [C.J.p. 8247] Finance

Spearman, Timothy L.
Misc. Transmittal CL2015-1718
Referred [C.J.p. 8248] Finance

Strzepek, Donald R.
Misc. Transmittal CL2015-1704
Referred [C.J.p. 8248] Finance

Taylor, Octavius
Misc. Transmittal CL2015-1755
Referred [C.J.p. 8248] Finance

Uriostegui, Juan
Misc. Transmittal CL2015-1706
Referred [C.J.p. 8248] Finance

Welly, Michael D.
Misc. Transmittal CL2015-1752
Referred [C.J.p. 8248] Finance

Williams, Vaulie
Misc. Transmittal CL2015-1707
Referred [C.J.p. 8248] Finance

Woods, Laura and Rick
Misc. Transmittal CL2015-1753
Referred [C.J.p. 8248] Finance

Police Officer/Firefighter Injuries

Regular Orders
All amounts
Burke (14) Or2015-632
Direct Introduction Finance
Passed [C.J.p. 9220]

Regular Orders
Each amount not to exceed $1,000
Burke (14) Or2015-633
Direct Introduction Finance
Passed [C.J.p. 9220]

CLAIMS

Police Officer/Firefighter Injuries

Third Party Orders
All amounts
Burke (14) Or2015-634
Direct Introduction Finance
Passed [C.J.p. 9687]

Third Party Orders
Each amount not to exceed $1,000
Burke (14) Or2015-635
Direct Introduction Finance
Passed [C.J.p. 9687]

Small Claims

Aguirre, Jesus M. and sundry others
Burke (14) CL2015-1769
Direct Introduction Finance
Failed to Pass [C.J.p. 9712]

Loftin, William and sundry others
Burke (14) Or2015-636
Direct Introduction Finance
Passed [C.J.p. 9696]

COMMENDATIONS & DECLARATIONS

"STEM Career Accelerator Day" in Chicago October 14, 2015
Quinn (13) R2015-815
Adopted [C.J.p. 10143]

Brito, Maximo O. (M.D.) (M.P.H.)
Recognition for dedication and service in HIV prevention/treatment
Reboyras (30) R2015-818
Adopted [C.J.p. 10161]

Coneely, John (P.O.)
Heroic life saving rescue
Burke (14) R2015-816
Adopted [C.J.p. 10157]

Echevarria, Luisa
Recognition as outstanding Latino in Chicago
Reboyras (30) R2015-819
Adopted [C.J.p. 10162]

Helen C. Peirce School of International Studies
100th anniversary
Osterman (48) R2015-789
Adopted [C.J.p. 10174]

COMMENDATIONS & DECLARATIONS

Hodges, Jeffrey D. (Pastor)

60th birthday

Harris (8) R2015-780

Adopted [C.J.p. 10140]

Kavicky, Tom

Retirement as Safety Director of Chicago Regional Council of Carpenters

Quinn (13) R2015-787

Adopted [C.J.p. 10142]

Kittler, Laurette

Induction into St. Benedict Alumni Hall of Fame

Pawar (47) R2015-822

Adopted [C.J.p. 10173]

Lee-Wilson, Yvonne (Apostle) and Real Women of God Fellowship

29th anniversary and 19th Annual Conference

Austin (34) R2015-788

Adopted [C J.p. 10166]

Mateo, Luis

Recognition for contributions to boxing in Chicago

Reboyras (30) R2015-820

Adopted [C.J.p. 10163]

Modzelewski, Michael (P.O.)

Heroic life saving rescue

Burke (14) R2015-816

Adopted [C.J.p. 10157]

Out in the Open Sleep Out

Best wishes and support for participants in fundraising event

Cappleman (46) R2015-791

Adopted [C.J.p. 10172]

Polish American Chamber of Commerce

21st Anniversary

Reboyras (30), Taliaferro (29) R2015-821

Adopted [C.J.p. 10164]

Rutkowski, Henry J. "Hank", Sr.

90th birthday

Burke (14) R2015-803

Adopted [C.J.p. 10158]

COMMENDATIONS & DECLARATIONS

Sexton, Dennis

Retirement as Vice President of Carpenters Union Local 13

Quinn (13) R2015-814

Adopted [C.J.p. 10143]

St. Rita Cascia Catholic Church

110th anniversary and 75th Jubilee Year of Province of Our Mother of Good Counsel

Burke (14) R2015-804

Adopted [C.J.p. 10159]

West Garfield Park Community Stakeholders

Congratulations on hosting Anti-Violence and Substance Abuse Prevention - Community Day Event

Mitts (37) R2015-782

Adopted [C.J.p. 10167]

Williams, Cynthia/Austin Peoples Action Center

35th anniversary

Mitts (37) R2015-783

Adopted [C.J.p. 10168]

Zhou, DaHuang

Congratulatory honors for economic and cultural enrichment in Chinese art expressions

Emanuel (Mayor), Thompson R2015-813

Adopted [C.J.p. 10138]

Zhou, Shan Zuo

Congratulatory honors for economic and cultural enrichment in Chinese art expressions

Emanuel (Mayor), Thompson R2015-813

Adopted [C.J.p. 10138]

COMMITTEE/PUBLIC HEARINGS

Committee on Education

Call for hearing to determine impact and consequences of consolidating child development programs at City Colleges to single location

Waguespack (32), and Others R2015-809

Referred [C J.p. 10210] Education

Committee on Public Safety

Call for hearing on legality of purpose, process and execution of police surveillance programs

Waguespack (32) R2015-808

Referred [C.J.p. 10210] Public Safety

COMMITTEE/PUBLIC HEARINGS

Committee on Public Safety

Call for hearing on Welcoming City ordinance to determine whether any further action is necessary to promote goal of protecting all Chicago residents regardless of immigration status

Maldonado (26) R2015-805

Referred [C.J.p. 10203] Public Safety

DONATION OF CITY EQUIPMENT

Charcas, San Luis Potosi, Mexico

Ambulance

Moreno (1) SO2015-5401

Referred [C.J.p. 4538] Pedestrian and Traffic Safety

Re-Referred [C.J.p. 9790] Public Safety

FINANCE FUNDS

General Obligation Revolving Line of Credit Closing Certificate

Dept./Agency F2015-117

Filed [C.J.p. 8239]

Wastewater Revolving Line of Credit Closing Certificate

Dept./Agency F2015-119

Filed [C.J.p. 8239]

Motor Fuel Tax

City of Chicago

Expenditure of funds allocated for year 2016

Emanuel (Mayor) O2015-7385

Referred [C.J.p. 8234] Budget

ILLINOIS, STATE OF

Support and call for statutory passage and gubernatorial signing of Illinois House Bill 4264, incorporating domestic abuse or human trafficking victim identification educational courses into first year licensing renewal of cosmetologists

Laurino (39), and Others R2015-807

Referred [C.J.p. 10214] Public Safety

MUNICIPAL CODE AMENDMENTS

Title 1 - General Provisions

Ch. 4 Code Adoption-Organization

1-4-090 (l) adding definition of rule which encompasses any and all references to rules and regulations set forth in Code

Emanuel (Mayor) O2015-7390

Referred [C.J.p. 8228] Budget

MUNICIPAL CODE AMENDMENTS

Title 2 - City Government & Administration

Ch. 14 Dept. of Administrative Hearings

2-14-132 (a) thru (k) modifying provision governing vehicle impoundment

Emanuel (Mayor) O2015-7390

Referred [C.J.p. 8228] Budget

Ch. 32 Dept. of Finance

2-32-1300 (b) modifying administration of Riverwalk fund

Emanuel (Mayor) O2015-7390

Referred [C.J.p. 8228] Budget

2-32-210 modifying annual statement requirements for Comptroller to include publishing such statement on City of Chicago website under Dept. of Finance

Emanuel (Mayor) O2015-7390

Referred [C.J.p. 8228] Budget

Ch. 51 Commissioner of Fleet & Facility Management

2-51-050 (l) modifying duties and responsibilities of Commissioner of Fleet and Facility Management pertaining to negotiating and executing agreements for use and occupancy of real property within Chicago Riverwalk

Emanuel (Mayor) O2015-7390

Referred [C.J.p. 8228] Budget

Ch. 68 Dept. of Management Information Systems

2-68-030 modifying duties and responsibilites of Chief Information Officer

Emanuel (Mayor) O2015-7390

Referred [C.J.p. 8228] Budget

Ch. 92 Dept. of Purchases, Contracts & Supplies

2-92-380 (a) (b) (c) deleting definition of outstanding parking violation complaint and occurrences of such phrase and contextual words

Emanuel (Mayor) O2015-7390

Referred [C.J.p. 8228] Budget

Ch. 102 Dept. of Transportation

2-102-030 (w) (x) authorizing Commissioner of Transportation to enter into intergovernmental agreements for various public way and infrastructure projects

Emanuel (Mayor) O2015-7390

Referred [C.J.p. 8228] Budget

MUNICIPAL CODE AMENDMENTS

Title 2 - City Government & Administration

Ch. 152 Officers & Employees

2-152-150 (a) (b) (d) deleting definition of outstanding parking violation complaint and occurrences of such phrase and contextual words

Emanuel (Mayor) O2015-7390

Referred [C.J.p. 8228] Budget

2-74-170 (new) (a) (b) (c) requiring Dept. of Human Resources to develop and implement City of Chicago Minority Employment Plan to increase Hispanic and African-American personnel at all levels, provide comprehensive annual report, and assist other City departments in development of training programs to meet affirmative action and equal employment opportunity goals

Villegas (36) O2015-7374

Referred [C.J.p. 10212] Human Relations

Title 3 - Revenue & Finance

Ch. 4 Uniform Revenue Procedures

3-4-186 adding liquid nicotine product tax to table of annual returns

Emanuel (Mayor) O2015-7403

Referred [C.J.p. 8229] Finance

Ch. 12 Sewer Revenue Fund

3-12-030 (a) (b) modifying provision for unified statement of charges for water consumption and sewer use

Emanuel (Mayor) O2015-7403

Referred [C.J.p. 8229] Finance

3-12-050 (a) extending exemption from paying sewer charges to senior citizens in arrears in payment of refuse collection fees

Emanuel (Mayor) O2015-7403

Referred [C.J.p. 8229] Finance

3-12-070 (a) (b) modifying provision governing penalty for late payment of sewer usage fees

Emanuel (Mayor) O2015-7403

Referred [C.J.p. 8229] Finance

3-12-080 restating provision that nothing contained in Section 3-12-060 or Chapter 1-25 shall limit authority of City to negotiate or fix rates with other municipalities for users of City's system residing in such municipalities

Emanuel (Mayor) O2015-7403

Referred [C.J.p. 8229] Finance

MUNICIPAL CODE AMENDMENTS

Title 3 - Revenue & Finance

Ch. 32 Chicago Personal Property Lease Transaction Tax

3-32-020 modifying definition of lease including nonpossessory computer lease where user accesses provider's computer from mobile device

Emanuel (Mayor) O2015-7403

Referred [C.J.p. 8229] Finance

3-32-030 (b) (b.1) imposing tax at rate of 5.25 percent of nonpossessory lease of computer primarily for allowing customer to use provider's computer and software to input, modify or retrieve data or information

Emanuel (Mayor) O2015-7403

Referred [C.J.p. 8229] Finance

3-32-050 (a) modifying provision exempting certain leases, rentals or uses from tax imposed by Chapter, to include small new businesses

Emanuel (Mayor) O2015-7403

Referred [C.J.p. 8229] Finance

Ch. 46 Chicago Ground Transportation Tax

3-46-020 (e.1) (e.2) (e.3) adding definition of Navy Pier, McCormick Place and ride accepted

Emanuel (Mayor) O2015-7403

Referred [C.J.p. 8229] Finance

3-46-030 (b) increasing tax rate for taxicabs and transportation network services

Emanuel (Mayor) O2015-7403

Referred [C.J.p. 8229] Finance

3-46-065 (c) (d) allowing any transportation network provider to claim credit against tax imposed by Chapter if one or more ground transportation vehicles are used to provide service to and from underserved areas

Emanuel (Mayor) O2015-7403

Referred [C.J.p. 8229] Finance

Ch. 47 Chicago Liquid Nicotine Product Tax

3-47-010 (new) establishing and citing Chapter as Chicago Liquid Nicotine Product Tax Ordinance

Emanuel (Mayor) O2015-7403

Referred [C.J.p. 8229] Finance

3-47-020 (new) definition of liquid nicotine product, electronic cigarette, retail liquid product nicotine dealer and related terminology

Emanuel (Mayor) O2015-7403

Referred [C.J.p. 8229] Finance

MUNICIPAL CODE AMENDMENTS

Title 3 - Revenue & Finance

Ch. 47 Chicago Liquid Nicotine Product Tax

3-47-030 (new) imposition of tax on retail sale of liquid nicotine products at rate of $1.25 per product unit, plus additional $0.25 per fluid milliliter of consumable liquid, gel or other solution

Emanuel (Mayor) O2015-7403

Referred [C.J.p. 8229] Finance

3-47-040 (new) determining liability for payment of tax to be borne by purchaser of liquid nicotine product

Emanuel (Mayor) O2015-7403

Referred [C.J.p. 8229] Finance

3-47-050 (new) (a) thru (d) establishing guidelines for collection of tax imposed by Chapter

Emanuel (Mayor) O2015-7403

Referred [C.J.p. 8229] Finance

3-47-060 (new) providing for tax payments and remittances to be made in accordance with Section 3-4-187 or Section 3-4-188, and requiring tax returns to be filed with Dept. of Finance on annual basis on or before August 15 of each year

Emanuel (Mayor) O2015-7403

Referred [C.J.p. 8229] Finance

3-47-070 (new) (a) thru (g) authorizing Comptroller to establish rules and guidelines for filing of tax returns and payments under Chapter

Emanuel (Mayor) O2015-7403

Referred [C.J.p. 8229] Finance

3-47-080 (new) requiring every person required to collect tax imposed by Chapter to keep accurate books and records of business or activity, written in English, and made available for inspection by department

Emanuel (Mayor) O2015-7403

Referred [C.J.p. 8229] Finance

3-47-090 (new) requiring purchaser to pay tax directly to department in case of failure of dealer to collect said tax

Emanuel (Mayor) O2015-7403

Referred [C.J.p. 8229] Finance

3-47-100 (new) authorizing Comptroller to appoint tax collection agents by way of entering into service agreements with public and private entities

Emanuel (Mayor) O2015-7403

Referred [C.J.p. 8229] Finance

MUNICIPAL CODE AMENDMENTS

Title 3 - Revenue & Finance

Ch. 47 Chicago Liquid Nicotine Product Tax

3-47-110 (new) (a) (b) establishing inapplicability of tax to extent that violates U.S. Constitution or Illinois Constitution

Emanuel (Mayor) O2015-7403

Referred [C.J.p. 8229] Finance

3-47-120 (new) requiring every wholesale liquid nicotine product dealer to register with department within 30 days after date of commencing business

Emanuel (Mayor) O2015-7403

Referred [C.J.p. 8229] Finance

3-47-130 (new) adopting provisions of Uniform Revenue Procedures Ordinance to apply and supplement Chapter for silent provisions

Emanuel (Mayor) O2015-7403

Referred [C.J.p. 8229] Finance

3-47-140 (new) authorizing Comptroller to adopt and promulgate rules and regulations pertaining to administration and enforcement of Chapter

Emanuel (Mayor) O2015-7403

Referred [C.J.p. 8229] Finance

3-47-150 (new) requiring all proceeds resulting from tax imposition to be deposited in City's corporate fund

Emanuel (Mayor) O2015-7403

Referred [C.J.p. 8229] Finance

Ch. 56 Wheel Tax Licenses

3-56-050 (a) modifying provisions governing adjustments of license fees

Emanuel (Mayor) O2015-7390

Referred [C.J.p. 8228] Budget

3-56-155 (c) semantic modification regarding notice provisions of subsection (b) of Section 2-14-132 applying to vehicles impounded due to counterfeit wheel tax license emblems

Emanuel (Mayor) O2015-7390

Referred [C.J.p. 8228] Budget

Ch. 92 Chicago Property Tax Limitation

3-92-020 (b) modifying definition of aggregate levy

Emanuel (Mayor) O2015-7403

Referred [C.J.p. 8229] Finance

MUNICIPAL CODE AMENDMENTS

Title 4 - Businesses, Occupations & Consumer Protection

Ch. 4 General Licensing Provisions

4-4-045 (new) (a) (b) (c) establishing rules and regulations governing proximity restriction measurement, application, non-refundable application fee and exceptions related to licenses issued under Chapter

Emanuel (Mayor) O2015-7390

Referred [C.J.p. 8228] Budget

4-4-310 (c) expanding duty of licensee under Chapter regarding snow removal from sidewalks and ramps abutting or adjacent to licensed premises

Emanuel (Mayor) O2015-7390

Referred [C.J.p. 8228] Budget

Ch. 6 Regulated Business License

4-6-060 (b) (c) modifying insurance requirements for tattooing, body piercing and tanning facilities by naming City of Chicago as additional insured on primary, nontributory basis for any liability arising directly or indirectly from licenses's operation

Emanuel (Mayor) O2015-7390

Referred [C.J.p. 8228] Budget

4-6-080 (c) modifying insurance requirements for adult family care centers by naming City of Chicago as additional insured on primary, nontributory basis for any liability arising directly or indirectly from licensee's operations

Emanuel (Mayor) O2015-7390

Referred [C.J.p. 8228] Budget

4-6-190 (e) modifying insurance requirements for board-up companies by naming City of Chicago as additional insured on primary, nontributory basis for any liability arising directly or indirectly from licensee's operations

Emanuel (Mayor) O2015-7390

Referred [C.J.p. 8228] Budget

4-6-230 (f) modifying insurance requirements for business engaged in booting of motor vehicles by naming City of Chicago as additional insured on primary, nontributory basis for any liability arising directly or indirectly from licensee's operations

Emanuel (Mayor) O2015-7390

Referred [C.J.p. 8228] Budget

MUNICIPAL CODE AMENDMENTS

Title 4 - Businesses, Occupations & Consumer Protection

Ch. 6 Regulated Business License

4-6-230 (g) authorizing booting of motor vehicles within 4th Ward

Burns (4) O2015-6475

Referred [C.J.p. 8143] Transportation

Re-Referred [C.J.p. 10137] License

4-6-250 (d) modifying insurance requirements for expediter companies by naming City of Chicago as additional insured on primary, nontributory basis for any liability arising directly or indirectly from licensee's operations

Emanuel (Mayor) O2015-7390

Referred [C.J.p. 8228] Budget

4-6-260 (d) modifying insurance requirements for persons engaged in expediter business by naming City of Chicago as additional insured on primary, nontributory basis for any liability arising directly or indirectly from licensee's operations

Emanuel (Mayor) O2015-7390

Referred [C.J.p. 8228] Budget

4-6-280 (d) modifying insurance requirements for home repair businesses by naming City of Chicago as additional insured on primary, nontributory basis for any liability arising directly or indirectly from licensee's operations

Emanuel (Mayor) O2015-7390

Referred [C.J.p. 8228] Budget

4-6-290 (c) requiring bed-and-breakfast establishments to provide proof of insurance as additional information to license application

Emanuel (Mayor) O2015-7390

Referred [C.J.p. 8228] Budget

4-6-300 (b) (f) modifying insurance requirements for vacation rental businesses by naming City of Chicago as additional insured on primary, nontributory basis for any liability arising directly or indirectly from licensee's operations

Emanuel (Mayor) O2015-7390

Referred [C.J.p. 8228] Budget

MUNICIPAL CODE AMENDMENTS

Title 4 - Businesses, Occupations & Consumer Protection

Ch. 8 Food Establishments

4-8-036 (a) modifying insurance requirements for mobile food vendors by naming City of Chicago as additional insured on primary, nontributory basis for any liability arising directly or indirectly from licensee's operations

Emanuel (Mayor) O2015-7389

Referred [C.J.p. 8228] Budget

Ch. 28 Drain Layers

4-28-040 requiring drain layer businesses to provide proof of insurance as additional information to license application

Emanuel (Mayor) O2015-7390

Referred [C.J.p. 8228] Budget

4--28-060 modifying insurance requirement for drain layer business by naming City of Chicago as additional insured on primary, nontributory basis for any liability arising directly or indirectly from licensee's operations

Emanuel (Mayor) O2015-7390

Referred [C.J.p. 8228] Budget

Ch. 36 Licensing of General Contractors

4-36-090 modifying insurance requirement for general contractors by naming City of Chicago as additional insured on primary, nontributory basis for any liability arising directly or indirectly from licensee's operations

Emanuel (Mayor) O2015-7390

Referred [C.J.p. 8228] Budget

4-36-120 (f) requiring any licensee under Chapter provisions to keep copy of proof of insurance at licensee' principal office or place of business, or each construction site within City

Emanuel (Mayor) O2015-7390

Referred [C.J.p. 8228] Budget

Ch. 60 Liquor Dealers

4-60-022 (22) allow additional alcoholic liquor licenses on various portions of public way within 22nd Ward

Munoz (22) O2015-7372

Referred [C.J.p 10203] License

4-60-022 (27.146) allow issuance of additional alcoholic liquor licenses on portions of W Hubbard St

Burnett (27) O2015-7373

Referred [C.J.p. 10204] License

MUNICIPAL CODE AMENDMENTS

Title 4 - Businesses, Occupations & Consumer Protection

Ch. 60 Liquor Dealers

4-60-022 (34.21) thru (34.28) disallow issuance of additional alconolic liquor licenses on portions of S Halsted St

Austin (34) O2015-7658

Referred [C.J.p. 10211] License

4-60-022 (34.29) thru (34.37) disallow issuance of additional alcoholic liquor licenses on portions of W 115th St

Austin (34) O2015-7658

Referred [C.J.p. 10211] License

4-60-022 (34.38) thru (34.39) disallow issuance of additional alcoholic liquor licenses on portions of W 119th St

Austin (34) O2015-7658

Referred [C.J.p. 10211] License

4-60-023 (10.260) allow issuance of additional package goods licenses on portions of S Commercial Ave

Sadlowski Garza (10) O2015-7371

Referred [C.J p. 10198] License

4-60-023 (34.19) thru (34.26) disallow issuance of additional package goods licenses on portions of S Halsted St

Austin (34) O2015-7658

Referred [C.J.p. 10211] License

4-60-023 (34.27) thru (34.35) disallow issuance of additional package goods licenses on portions of W 115th St

Austin (34) O2015-7658

Referred [C.J.p. 10211] License

4-60-023 (34.36) thru (34.37) disallow issuance of additional package goods licenses on portions of W 119th St

Austin (34) O2015-7658

Referred [C.J p. 10211] License

4-60-070 (b) modifying exception of Lakefront Venue liquor license from Chapter provisions

Emanuel (Mayor) O2015-7390

Referred [C.J.p. 8228] Budget

4-60-0741(d) modifying exception of Riverwalk Venue liquor license from Chapter provisions

Emanuel (Mayor) O2015-7390

Referred [C.J.p. 8228] Budget

MUNICIPAL CODE AMENDMENTS

Title 4 - Businesses, Occupations & Consumer Protection

Ch. 64 Tobacco Dealers

4-64-180 (a) (b) prohibiting sale, give away, barter or exchange of tobacco products, product samples or accessories at any location within 100 feet of property line of school, child care facility or buildings for education or recreation of children under 18 years old

Emanuel (Mayor) O2015-7390

Referred [C.J.p. 8228] Budget

4-64-191 increasing fines for violation of Section prohibiting certain transaction involving sale, offer for sale or barter of tobacco products

Emanuel (Mayor) O2015-7390

Referred [C.J.p. 8228] Budget

4-64-240 (a) (b) (c) modifying provisions governing revocation of business licenses, including retail tobacco licenses, for applicable Code violations, and prohibiting consequential granting of licenses for four years to business owners whose licenses are revoked

Emanuel (Mayor) O2015-7390

Referred [C.J.p. 8228] Budget

4-64-245 (new) (a) (b) establishing provisions for nonrenewal of retail tobacco licenses due to multiple violations of applicable Code sections

Emanuel (Mayor) O2015-7390

Referred [C.J.p. 8228] Budget

4-64-246 (a) (b) (c) effect of nonrenewal of retail tobacco license rendering licensee, his/her parent, child, sibling, spouse or domestic partner, including any person with substantial business ownership ineligible for issuance of new retail tobacco license at same location 4-64-330 (a) (b) modifying provision for adjudication of penalty and increasing fines for violation of applicable Code provisions

Emanuel (Mayor) O2015-7390

Referred [C.J.p. 8228] Budget

4-64-331 (a) (c) increasing civil penalty for underage tobacco violation under Section 4-64-190 and 4-64-210

Emanuel (Mayor) O2015-7390

Referred [C.J.p. 8228] Budget

MUNICIPAL CODE AMENDMENTS

Title 4 - Businesses, Occupations & Consumer Protection

Ch. 68 Ambulances

4-68-150 modifying insurance requirement for ambulance owners by naming City of Chicago as additional insured on primary, nontributory basis for any liability arising directly or indirectly from licensee's operations

Emanuel (Mayor) O2015-7390

Referred [C.J.p. 8228] Budget

Ch. 75 Childrens Services Facility

4-75-080 modifying insurance requirement for any licensee under Chapter provisions by naming City of Chicago as additional insured on primary, nontributory basis for any liability arising directly or indirectly from licensee's operations

Emanuel (Mayor) O2015-7390

Referred [C.J.p. 8228] Budget

Ch. 83 Heliports

4-83-070 (a) (b) modifying insurance requirement for any owner or operator of heliport by naming City of Chicago as additional insured on primary, nontributory basis for any liability arising directly or indirectly from licensee's operations

Emanuel (Mayor) O2015-7390

Referred [C.J.p. 8228] Budget

Ch. 156 Amusements

4-156-020 (g.1) imposing tax on amusements delivered electronically to mobile devices pursuant to rules set forth in Illinois Mobile Telecommunications Sourcing Community Act, 35 ILCS 638, as amended

Emanuel (Mayor) O2015-7403

Referred [C.J.p. 8229] Finance

4-156-600 (f) requiring any indoor special event business to include proof of insurance in license application

Emanuel (Mayor) O2015-7390

Referred [C.J.p. 8228] Budget

4-156-620 (a) modifying insurance requirement for indoor special event businesses by naming City of Chicago as additional insured on primary, nontributory basis for any liability arising directly or indirectly from licensee's operations

Emanuel (Mayor) O2015-7390

Referred [C.J.p. 8228] Budget

MUNICIPAL CODE AMENDMENTS

Title 4 - Businesses, Occupations & Consumer Protection

Ch. 232 Motor Vehicle Storage & Sales

4-232-070 (b) requiring proof of commercial general liability insurance as one of conditions prior to issuance of valet parking operator license

Emanuel (Mayor) O2015-7390

Referred [C.J.p. 8228] Budget

Ch. 236 Parking Lot & Garage Operations Tax

4-236-010 modifying definition of parking lot or garage

Emanuel (Mayor) O2015-7403

Referred [C.J.p. 8229] Finance

4-236-020 (c) expanding exemption from tax imposed by Chapter to include parking by certain hospital employees in hospital-operated parking lot or garage, and parking in parking lot or garage where three or fewer motor vehicles are stored

Emanuel (Mayor) O2015-7403

Referred [C.J.p. 8229] Finance

Title 7 - Health & Safety

Ch. 12 Animal Care & Control

7-12-170 (c) adding definition of service dog to provision exempting license fee therefor

Mendoza (Clerk) O2015-7353

Referred [C.J.p. 8248] License

7-12-300 modifying provision governing ban of unlicensed possession of animals for slaughter

Emanuel (Mayor) O2015-7390

Referred [C.J.p. 8228] Budget

Ch. 28 Health Nuisances

7-28-200 adding definition of dwelling unit and unified statement of charges, and modifying meaning of multiple dwelling and single dwelling

Emanuel (Mayor) O2015-7403

Referred [C.J.p. 8229] Finance

7-28-220 semantic modification of provision regarding duty of owner of multiple dwelling to provide refuse containers and service

Emanuel (Mayor) O2015-7403

Referred [C.J.p. 8229] Finance

MUNICIPAL CODE AMENDMENTS

Title 7 - Health & Safety

Ch. 28 Health Nuisances

7-28-225 semantic modification of provision regarding duty of owner of occupational unit and owner of multiple dwelling with waste generation of 50 cubic yards per week to provide refuse compactors and collection service once a week

Emanuel (Mayor) O2015-7403

Referred [C.J.p. 8229] Finance

7-28-235 (new) (a) thru (f) establishing City refuse collection and fees therefor

Emanuel (Mayor) O2015-7403

Referred [C.J.p. 8229] Finance

7-28-240 (a) modifying provisions governing refuse removal from multiple dwelling containing five or more dwelling units

Emanuel (Mayor) O2015-7403

Referred [C.J.p. 8229] Finance

Ch. 38 Food Establishments-Sanitary Operating Requirements

7-38-500 prohibiting slaughtering of animals for food in unlicensed premises

Emanuel (Mayor) O2015-7390

Referred [C.J.p. 8228] Budget

Title 9 - Vehicles, Traffic & Rail Transportation

Ch. 4 Traffic Definitions & General Provisions

9-4-010 modifying definition by deleting and adding terminology related to administrative hearings and adjudication for traffic violations under Chapter 9-4 thru 9-103

Emanuel (Mayor) O2015-7390

Referred [C.J.p. 8228] Budget

Ch. 8 Traffic Control Devices & Signals

9-8-010 (a) modifying provision for installation or removal of traffic-control devices, including those requiring City Council approval

Emanuel (Mayor) O2015-7390

Referred [C.J.p. 8228] Budget

Ch. 64 Parking Regulations

9-64-160 (a) thru (f) modifying provisions governing curb loading zones relating to Chapter administration, enforcement and reportorial duties of Commissioner

Emanuel (Mayor) O2015-7390

Referred [C.J.p. 8228] Budget

MUNICIPAL CODE AMENDMENTS

Title 9 - Vehicles, Traffic & Rail Transportation

Ch. 68 Restricted Parking-Permits & Regulations

9-68-030 (a) thru (f) modifying provisions governing sign installation on loading zones and prohibited parking spaces

Emanuel (Mayor) O2015-7390

Referred [C.J.p. 8228] Budget

Ch. 72 Size & Weight Limits

9-72-070 (a) adding provision for annual special permit fee adjustments beginning June 1, 2016

Emanuel (Mayor) O2015-7403

Referred [C.J.p. 8229] Finance

9-72-070 (d) requiring any applicant for special permit to provide proof of insurance by naming City of Chicago as additional insured on primary, nontributory basis for any liability arising directly or indirectly from permittee's operations, and to indemnify, defend and hold City of Chicago harmless from all losses, damages, injuries, claims, demands or expenses

Emanuel (Mayor) O2015-7390

Referred [C.J.p. 8228] Budget

9-72-090 (c) modifying language idemnifying and holding City harmless from all suits, claims damages or proceedings for injury to persons or damage to public or private property caused by vehicle operation in violation of weight limitations

Emanuel (Mayor) O2015-7390

Referred [C.J.p. 8228] Budget

Ch. 76 Vehicle Equipment

9-76-230 (d) repealing subsection from provision governing use of mobile telephones

Emanuel (Mayor) O2015-7390

Referred [C.J.p. 8228] Budget

Ch. 80 Miscelianeous Rules

9-80-220 (b) semantic modification regarding notice provisions of subsection (b) of Section 2-14-132 applying to vehicles impounded due to false, stolen or altered temporary registration permits

Emanuel (Mayor) O2015-7390

Referred [C J.p. 8228] Budget

9-80-250 (new) (a) (b) prohibiting any person from operating motor vehicle not covered by liability insurance policy, and establishing fine or penalty for violation of Section

Emanuel (Mayor) O2015-7403

Referred [C.J.p. 8229] Finance

MUNICIPAL CODE AMENDMENTS

Title 9 - Vehicles, Traffic & Rail Transportation

Ch. 92 Impounding & Relocation of Vehicles

9-92-080 (a) thru (e) modifying provision governing release procedure for impounded vehicles

Emanuel (Mayor) O2015-7390

Referred [C.J.p. 8228] Budget

Ch. 100 Admin. Adjudication of Parking or Compliance Violations

9-100-010 (a) thru (d) modifying provisions regarding Chapter purpose, scope and rules and regulations pertaining to adjudication of violations of ordinances defining parking, standing, compliance, automated speed and traffic law enforcement systems, and expanding authority of traffic compliance administrator

Emanuel (Mayor) O2015-7390

Referred [C.J.p. 8228] Budget

9-100-030 (a) thru (d) modifying provisions governing parking, standing or compliance violation issuance and removal

Emanuel (Mayor) O2015-7390

Referred [C.J.p. 8228] Budget

9-100-040 (a) (b) modifying provisions governing contents, distribution and recordkeeping of parking, standing and compliance violation notices

Emanuel (Mayor) O2015-7390

Referred [C.J.p. 8228] Budget

9-100-045 (a) (b) semantic modification by replacing "administer" with "administrator" pertaining to automated speed and traffic law enforcement system violations

Emanuel (Mayor) O2015-7390

Referred [C.J.p. 8228] Budget

9-100-050 (a) thru (e) modifying provisions for determining liability of person served with notice of parking, compliance, automated speed or traffic law enforcement system violation, and right to request administrative adjudication

Emanuel (Mayor) O2015-7390

Referred [C.J.p. 8228] Budget

9-100-055 (new) (a) (b) adding provisions governing request for administrative adjudications

Emanuel (Mayor) O2015-7390

Referred [C.J.p. 8228] Budget

MUNICIPAL CODE AMENDMENTS

Title 9 - Vehicles, Traffic & Rail Transportation

Ch. 100 Admin. Adjudication of Parking or Compliance Violations

9-100-060 (a) (b) modifying provision regarding grounds for contesting parking, standing or compliance violations

Emanuel (Mayor) O2015-7390

Referred [C.J.p. 8228] Budget

9-100-070 (a) thru (d) modifying provisions regarding administrative corresponding hearing procedure

Emanuel (Mayor) O2015-7390

Referred [C.J.p. 8228] Budget

9-100-080 (a) (b) (e) (g) modifying provision regarding administrative in-person hearing procedure

Emanuel (Mayor) O2015-7390

Referred [C.J.p. 8228] Budget

9-100-090 (b) (c) modifying provision governing determination of liability or nonliability of violator, and petition procedure

Emanuel (Mayor) O2015-7390

Referred [C.J.p. 8228] Budget

9-100-100 (a) (b) modifying provision governing sending of notice of final determination to respondent

Emanuel (Mayor) O2015-7390

Referred [C.J.p. 8228] Budget

9-100-101 (a) modifying provisions allowing installment plan for payment of parking, standing, compliance, automated speed or traffic law enforcement system penalties, fees and related costs

Emanuel (Mayor) O2015-7390

Referred [C.J.p. 8228] Budget

9-100-105 (new) (a) thru (f) establishing early payment installment plan program for persons issued with notice of parking, standing, compliance, automated speed or traffic law enforcement system violations

Emanuel (Mayor) O2015-7390

Referred [C.J.p. 8228] Budget

MUNICIPAL CODE AMENDMENTS

Title 9 - Vehicles, Traffic & Rail Transportation

Ch. 100 Admin. Adjudication of Parking or Compliance Violations

9-100-110 (a) (b) modifying provisions determining liability or release of personal liability of City employees for all amounts for final determination of parking and standing violations served with upon City vehicles assigned to them, or use of personally owned vehicles in performance of their vehicles

Emanuel (Mayor) O2015-7390

Referred [C.J.p. 8228] Budget

9-100-111 (a) (b) modifying provision governing release of liability of officers and employees of law enforcement agencies for alleged parking and standing violations

Emanuel (Mayor) O2015-7390

Referred [C.J.p. 8228] Budget

9-100-120 (a) thru (h) modifying provisions regarding vehicle immobilization program aimed at enforcing parking, standking, compliance, automated traffic law or speed enforcement systems

Emanuel (Mayor) O2015-7390

Referred [C.J.p. 8228] Budget

9-100-130 (a) thru (d) modifying provisions governing suspension of driver's license for failure of any person to pay fine or penalty for parking, standing or compliance violations

Emanuel (Mayor) O2015-7390

Referred [C.J.p. 8228] Budget

9-100-150 (a) modifying language determining nonliability of any vehicle owner for traffic violations during period when vehicle is in custody of valet parking service

Emanuel (Mayor) O2015-7390

Referred [C.J.p. 8228] Budget

Ch. 108 Horse-Drawn Carriages

9-108-080 (b) modifying insurance requirement for any horse-drawn carriage licensee by naming City of Chicago as additional insured on primary, nontributory basis for any liability arising directly or indirectly from licensee's operations

Emanuel (Mayor) O2015-7390

Referred [C.J.p. 8228] Budget

MUNICIPAL CODE AMENDMENTS

Title 9 - Vehicles, Traffic & Rail Transportation

Ch. 110 Pedicabs

9-110-080 (b) (e) modifying insurance requirement for any pedicab licensee by naming City of Chicago as additional insured on primary, nontributory basis for any liability arising directly or indirectly from licensee's operations, and subjecting licensee to revocation or suspension of license for noncompliance

Emanuel (Mayor) O2015-7390

Referred [C.J.p. 8228] Budget

Ch. 112 Public Passenger Vehicles

9-112-150 (a) (b) mandating taxicab licenses to be issued for two-year period and modifying license issuance or renewal fee

Emanuel (Mayor) O2015-7403

Referred [C.J.p. 8229] Finance

9-112-230 (e) adding provision allowing lessor of taxicab to charge lessee with additional lease rates

Emanuel (Mayor) O2015-7403

Referred [C.J.p. 8229] Finance

9-112-330 (a) modifying insurance requirement for every licensee by naming City of Chicago as additional insured on primary, nontributory basis for any liability arising directly or indirectly from licensee's operations

Emanuel (Mayor) O2015-7390

Referred [C.J.p. 8228] Budget

9-112-430 (g) imposing nonrefundable administrative fee of $2,500 to be paid by transferee of taxicab

Emanuel (Mayor) O2015-7403

Referred [C.J.p. 8229] Finance

9-112-570 (b) expanding provisions requiring certain percentages of taxicab fleets to be wheelchair accessible vehicles by certain effective dates

Emanuel (Mayor) O2015-7403

Referred [C.J.p. 8229] Finance

9-112-600 (a) (b) (i) revising and modifying provision for taxicab fare rates

Emanuel (Mayor) O2015-7403

Referred [C.J.p. 8229] Finance

MUNICIPAL CODE AMENDMENTS

Title 9 - Vehicles, Traffic & Rail Transportation

Ch. 114 Public Passenger Vehicles other than Taxicabs

9-114-010 defining charter party

Burke (14), and Others O2015-7404

Referred [C.J.p. 10200] Public Safety

9-114-170 (a) (d) modifying insurance requirement for every licensee by naming City of Chicago as additional insured on primary, nontributory basis for any liability arising directly or indirectly from licensee's operations

Emanuel (Mayor) O2015-7390

Referred [C.J.p. 8228] Budget

9-114-175 (new) defining duties of operators of vehicles, duties of registered owners to comply with Chapter 4-60 regarding alcoholic beverage licensing, and establishing role and duties of designee appointed by vehicle operator for identifying any passenger under 21 using ID checks at every pickup point

Burke (14), and Others O2015-7404

Referred [C.J.p. 10200] Public Safety

9-114-265 (a) modifying provisions allowing licensee or taxi dispatcher to charge passengers at rate higher than regular fare rate

Emanuel (Mayor) O2015-7403

Referred [C.J.p. 8229] Finance

Ch. 115 Transportation Network Providers

9-115-090 (b) requiring any transportation networok provider to name City as additional insured on primary, noncontributory basis for any liability arising directly or indirectly from licensee's operations

Emanuel (Mayor) O2015-7390

Referred [C.J.p. 8228] Budget

9-115-140 (d) (e) modifying provisions imposing payment of additional fees per ride accepted by Class A or Class B transportation network provider licensee

Emanuel (Mayor) O2015-7403

Referred [C.J.p. 8229] Finance

MUNICIPAL CODE AMENDMENTS

Title 9 - Vehicles, Traffic & Rail Transportation

Ch. 115 Transportation Network Providers

9-115-180 (b) modifying operating regulations for transportation network drivers on picking up passengers on portion of O'Hare International Airport, Midway International Airport, McCormick Place, and designated taxicab stands or loading zones

Emanuel (Mayor) O2015-7403

Referred [C.J.p. 8229] Finance

Title 10 - Streets, Public Ways, Parks, Airports & Harbors

Ch. 20 Work On & Under Public Ways

10-20-115 modifying insurance requirement for any public way work licenses by naming City of Chicago as additional insured on primary, nontributory basis for any liability arising directly or indirectly from licensee's operations

Emanuel (Mayor) O2015-7390

Referred [C.J.p. 8228] Budget

10-20-410 modifying proof of insurance to be filed by applicant with Commissioner prior to issuance of public way permit for driveway

Emanuel (Mayor) O2015-7390

Referred [C.J.p. 8228] Budget

10-20-415 (a) thru (f) modifying requirements governing installation and maintenance of sidewalk

Emanuel (Mayor) O2015-7390

Referred [C.J.p. 8228] Budget

10-20-415 (b) (c) modifying insurance requirement driveway permitee by naming City of Chicago as additional insured on primary, nontributory basis for any liability arising directly or indirectly from licensee's operations

Emanuel (Mayor) O2015-7390

Referred [C.J.p. 8228] Budget

10-20-420 (d) (e) (f) imposing permit fee for driveways located within and outside central business district

Emanuel (Mayor) O2015-7390

Referred [C.J.p. 8228] Budget

10-20-545 semantic modification of provision governing sidewalk ramps regarding elimination of barrier that curbs pose to people with disabilities

Emanuel (Mayor) O2015-7390

Referred [C.J.p. 8228] Budget

MUNICIPAL CODE AMENDMENTS

Title 10 - Streets, Public Ways, Parks, Airports & Harbors

Ch. 28 Structures On & Under Public Ways

10-28-015 (e) modifying insurance requirement for any public way use permittee by naming City of Chicago as additional insured on primary, nontributory basis for any liability arising directly or indirectly from permittee's operations

Emanuel (Mayor) O2015-7390

Referred [C.J.p. 8228] Budget

10-28-030 modifying provision prohibiting any person to place ice or snow on public way, and increasing fine for violation thereof

Emanuel (Mayor) O2015-7390

Referred [C.J.p. 8228] Budget

10-28-281.2 (d) modifying insurance requirement for any canopy permittee by naming City of Chicago as additional insured on primary, nontributory basis for any liability arising directly or indirectly from permittee's operations

Emanuel (Mayor) O2015-7390

Referred [C.J.p. 8228] Budget

10-28-660 (c) modifying insurance requirement for any advertising bench contractor by naming City of Chicago as additional insured on primary, nontributory basis for any liability arising directly or indirectly from permittee's operations

Emanuel (Mayor) O2015-7390

Referred [C.J.p. 8228] Budget

10-28-710 (a) modifying provisions governing benches containing no advertisements

Emanuel (Mayor) O2015-7390

Referred [C.J.p. 8228] Budget

10-28-760 (i) (m) prohibiting installation of any network within five feet of bicycle parking rack or bicycle share station

Emanuel (Mayor) O2015-7390

Referred [C.J.p. 8228] Budget

10-28-794 (a) (b) modifying insurance requirement for installation refuse compactor or grease container on public way by naming City of Chicago as additional insured on primary, nontributory basis for any liability arising directly or indirectly from such activity

Emanuel (Mayor) O2015-7390

Referred [C.J.p. 8228] Budget

MUNICIPAL CODE AMENDMENTS

Title 10 - Streets, Public Ways, Parks, Airports & Harbors

Ch. 28 Structures On & Under Public Ways

10-28-799 (b) (d) (f) modifying provisions governing dumpsters/roll off boxes on public way, including permit requirements, insurance and indemnity

Emanuel (Mayor) O2015-7390

Referred [C.J.p. 8228] Budget

10-28-815 modifying provision requiring sidewalk cafe permittee to provide proof of commercial general liability insurance

Emanuel (Mayor) O2015-7390

Referred [C.J.p. 8228] Budget

Ch. 32 Trees, Plants & Shrubs

10-32-080 (a) (b) (c) modifying conditions for issuance of permit for work on parkway

Emanuel (Mayor) O2015-7390

Referred [C.J.p. 8228] Budget

Ch. 36 Parks, Playgrounds & Airports

10-36-145 (a) thru (j) expanding provisions regarding Chicago Riverwalk, to include definition, hours of operation, unlawful acts and exception, agreements, rules, penalty, and revenue administration

Emanuel (Mayor) O2015-7390

Referred [C.J.p. 8228] Budget

Ch. 40 Chicago Harbor

10-40-091 modifying insurance requirements and indemnity provision for any person renting vessel or providing fishing, entertainment or passenger services on vessel within harbor

Emanuel (Mayor) O2015-7390

Referred [C.J.p. 8228] Budget

Ch. 8 Use Of Public Ways & Places

10-8-180 (a) (b) modifying provision stating responsibility of building owner, lessee, tenant, occupant for snow and ice removal from sidewalk and ramps abutting and adjacent to building

Emanuel (Mayor) O2015-7390

Referred [C.J.p. 8228] Budget

10-8-190 modifying provision governing liability for civil damages arising from removal of snow or ice from public sidewalk or street

Emanuel (Mayor) O2015-7390

Referred [C.J.p. 8228] Budget

MUNICIPAL CODE AMENDMENTS

Title 10 - Streets, Public Ways, Parks, Airports & Harbors

Ch. 8 - Solicitations

10-8-330 (m) requiring large parade organizers to obtain commercial general liability insurance by naming City of Chicago as additional insured on primary, nontributory basis for any liability arising directly or indirectly from licensee's operations, and to idemnify City from liabilities and claims

Emanuel (Mayor) O2015-7390

Referred [C.J.p. 8228] Budget

10-8-335 (n) (o) requiring any special event permitee to obtain commercial general liability insurance by naming City of Chicago as additional insured on primary, nontributory basis for any liability arising directly or indirectly from licensee's operations, and to indemnify City from losses, damages, injuries and claims

Emanuel (Mayor) O2015-7390

Referred [C.J.p. 8228] Budget

10-8-340 (c) (d) modifying insurance requirement for any professional banner company by naming City of Chicago as additional insured on primary, nontributory basis for any liability arising directly or indirectly from licensee's operations

Emanuel (Mayor) O2015-7390

Referred [C.J.p. 8228] Budget

Title 11 - Utilities & Environmental Protection

Ch. 12 Water Supply & Service

11-12-010 adding definition of unified statement of charges

Emanuel (Mayor) O2015-7403

Referred [C.J.p. 8229] Finance

11-12-330 modifying provision regarding liability of properly owner to pay for any water or water service supplied to such property

Emanuel (Mayor) O2015-7403

Referred [C.J.p. 8229] Finance

11-12-340 modifying provision governing billing of metered water service

Emanuel (Mayor) O2015-7403

Referred [C.J.p. 8229] Finance

11-12-420 modifying provision governing payment of non-metered water charges

Emanuel (Mayor) O2015-7403

Referred [C.J.p. 8229] Finance

MUNICIPAL CODE AMENDMENTS

Title 11 - Utilities & Environmental Protection

Ch. 12 Water Supply & Service

11-12-470 repealing section providing for cash refunds

Emanuel (Mayor) O2015-7403

Referred [C.J.p. 8229] Finance

11-12-480 (a) (c) modifying provisions for delinquent payments and manner of allocating charges

Emanuel (Mayor) O2015-7403

Referred [C.J.p. 8229] Finance

11-12-650 modifying provision requiring applicant for water servies to indemnify and hold City of Chicago harmless from all losses, damages, injuries, claims and expenses arising from furnishing of water supply

Emanuel (Mayor) O2015-7390

Referred [C.J.p. 8228] Budget

Title 13 - Building & Construction

Ch. 20 Building Inspection

13-20-090 modifying provision governing permits, fees and inspection of mechanical amusement riding device, including insurance against accident by naming City of Chicago as additional insured on primary, noncontributory basis

Emanuel (Mayor) O2015-7390

Referred [C.J.p. 8228] Budget

13-20-700 (a) (b) modifying bond and insurance requirements for business of installing, maintaining and removing signs or structures

Emanuel (Mayor) O2015-7390

Referred [C.J.p. 8228] Budget

Ch. 32 Building Permits

13-32-300 (a) thru (e) modifying provision governing payment of fees for issuance of building permits

Emanuel (Mayor) O2015-7403

Referred [C.J.p. 8229] Finance

13-32-310 (a) modifying provisions for calculation of building permit fees as reflected in Tables 13-32-310(A) thru 13-32-310(E) encompassing new construction, alterations, renovations, repairs and additions, including flat fees

Emanuel (Mayor) O2015-7403

Referred [C.J.p. 8229] Finance

MUNICIPAL CODE AMENDMENTS

Title 13 - Building & Construction

Ch. 56 Classification of Buildings by Occupancy

13-56-160 classifying buildings used to distill ethyl alcohol as Class G-2, moderate hazard industrial unit

Emanuel (Mayor) O2015-7390

Referred [C.J.p. 8228] Budget

Title 15 - Fire Prevention

Ch. 4 Bureau of Fire Prevention

15-4-330 requiring any contractor engages in activity involving explosives or blasting operations to name City as additional insured on primary, noncontributory basis for any liability arising directly or indirectly from licensee's operations

Emanuel (Mayor) O2015-7390

Referred [C.J.p. 8228] Budget

15-4-550 requiring any permittee for fireworks display on private property to name City as additional insured on primary, noncontributory basis

Emanuel (Mayor) O2015-7390

Referred [C.J.p. 8228] Budget

Ch. 24 Flammable Liquids

15-24-530 (a) (b) modifying provisions governing distilling and condensing plants and classifying buildings used to distill ethyl alcohol as Class G-2 moderate hazard industrial unit

Emanuel (Mayor) O2015-7390

Referred [C.J.p. 8228] Budget

PARKING

Buffer Zones

5359 S Neva Ave, 5356 S Nottingham Ave, and 5400 S Nottingham Ave

Amend - zone no. 30

Zalewski (23) O2015-7424

Referred [C.J.p. 10187] Pedestrian and Traffic Safety

Handicapped

1040 W 108th St

Austin (34) O2015-6602

Referred [C.J.p. 8103] Pedestrian and Traffic Safety

Passed [C.J.p. 9771] SO2015-7355

PARKING

Handicapped

1423 W 112th Pl

Remove

Austin (34) O2015-7641

Referred [C.J.p. 10184] Pedestrian and Traffic Safety

2124 W 18th Pl

Solis (25) O2015-6903

Referred [C.J.p. 8099] Pedestrian and Traffic Safety

Passed [C.J.p. 9769] SO2015-7355

901 W 19th St

Solis (25) O2015-6904

Referred [C.J.p. 8099] Pedestrian and Traffic Safety

Passed [C.J.p. 9769] SO2015-7355

1747 W 19th St

Solis (25) O2015-6906

Referred [C.J.p. 8100] Pedestrian and Traffic Safety

Passed [C.J.p. 9769] SO2015-7355

4315 W 21st St

Scott, Jr. (24) O2015-6894

Referred [C.J.p. 8099] Pedestrian and Traffic Safety

Passed [C.J.p. 9769] SO2015-7355

2119 W 23rd St

Solis (25) O2015-6909

Referred [C.J.p. 8100] Pedestrian and Traffic Safety

Passed [C.J.p. 9769] SO2015-7355

959 W 35th Pl

Thompson (11) O2015-6517

Referred [C.J.p. 8093] Pedestrian and Traffic Safety

Passed [C.J.p. 9766] SO2015-7355

2744 W 35th Pl

Cardenas (12) O2015-6564

Referred [C.J.p. 8094] Pedestrian and Traffic Safety

Passed [C.J.p. 9766] SO2015-7355

PARKING

Handicapped

3414 W 38th Pl

Cardenas (12) O2015-6566

Referred [C.J.p. 8094] Pedestrian and Traffic Safety

Passed [C.J.p. 9766] SO2015-7355

3018 W 41st Pl

Cardenas (12) O2015-6568

Referred [C.J.p. 8094] Pedestrian and Traffic Safety

Passed [C.J.p. 9766] SO2015-7355

3018 W 41st Pl

Lopez (15) O2015-6621

Referred [C.J.p. 8095] Pedestrian and Traffic Safety

Passed [C.J.p. 9767] SO2015-7355

3039 W 41st St

Lopez (15) O2015-6619

Referred [C.J.p. 8095] Pedestrian and Traffic Safety

Passed [C.J.p. 9767] SO2015-7355

2643 W 43rd St

Lopez (15) O2015-6623

Referred [C.J.p. 8095] Pedestrian and Traffic Safety

Passed SO2015-7355

532 W 45th St

Thompson (11) O2015-6519

Referred [C.J.p. 8093] Pedestrian and Traffic Safety

Passed [C.J.p. 9766] SO2015-7355

3815 W 46th Pl

Burke (14) O2015-7537

Referred [C.J.p. 10179] Pedestrian and Traffic Safety

3815 W 46th Pl

Burke (14) O2015-7535

Referred [C.J.p. 10179] Pedestrian and Traffic Safety

3221 W 51st St

Burke (14) O2015-6596

Referred [C.J.p. 8095] Pedestrian and Traffic Safety

Passed [C.J.p. 9766] SO2015-7355

PARKING

Handicapped

3813 W 55th St

Zalewski (23) O2015-7565

Referred [C.J.p. 10180] Pedestrian and Traffic Safety

3847 W 56th Pl

Remove

Zalewski (23) O2015-7177

Referred [C.J.p. 8110] Pedestrian and Traffic Safety

Passed [C.J.p. 9775] SO2015-7355

3443 W 59th Pl

Zalewski (23) O2015-6880

Referred [C.J.p. 8099] Pedestrian and Traffic Safety

Passed SO2015-7355

3308 W 60th Pl

Zalewski (23) O2015-6882

Referred [C.J.p. 8099] Pedestrian and Traffic Safety

Passed [C.J.p. 9769] SO2015-7355

3622 W 60th Pl

Zalewski (23) O2015-6884

Referred [C.J.p. 8099] Pedestrian and Traffic Safety

Passed [C.J.p. 9769] SO2015-7355

3904 W 61st Pl

Zalewski (23) O2015-7561

Referred [C.J.p. 10180] Pedestrian and Traffic Safety

6614 W 63rd St

Remove

Quinn (13) O2015-7415

Referred [C.J.p. 10184] Pedestrian and Traffic Safety

5221 W 64th Pl

Quinn (13) O2015-7522

Referred [C.J.p. 10179] Pedestrian and Traffic Safety

5822 W 64th Pl

Quinn (13) O2015-6582

Referred [C.J.p. 8095] Pedestrian and Traffic Safety

Passed [C.J.p. 9766] SO2015-7355

PARKING

Handicapped

5822 W 64th Pl

Quinn (13) O2015-6580

Referred [C.J.p. 8094] Pedestrian and Traffic Safety

Passed [C.J.p. 9766] SO2015-7355

6227 W 64th Pl

Remove

Zalewski (23) O2015-7176

Referred [C.J.p. 8110] Pedestrian and Traffic Safety

Passed [C.J.p. 9775] SO2015-7355

6043 W 64th St

Remove

Quinn (13) O2015-7411

Referred [C.J.p. 10184] Pedestrian and Traffic Safety

3705 W 65th St

Zalewski (23) O2015-6885

Referred [C.J.p. 8099] Pedestrian and Traffic Safety

Passed [C.J.p. 9769] SO2015-7355

3352 W 66th St

Zalewski (23) O2015-6888

Referred [C.J.p. 8099] Pedestrian and Traffic Safety

Passed [C.J.p. 9769] SO2015-7355

3916 W 68th St

Quinn (13) O2015-7513

Referred [C.J.p. 10179] Pedestrian and Traffic Safety

3624 W 69th Pl

Remove

Quinn (13) O2015-7161

Referred [C.J.p. 8109] Pedestrian and Traffic Safety

Passed [C.J.p. 9775] SO2015-7355

3625 W 69th St

Remove

Quinn (13) O2015-7159

Referred [C.J.p. 8110] Pedestrian and Traffic Safety

Passed [C.J.p. 9774] SO2015-7355

PARKING

Handicapped

1322 E 71st Pl

Harris (8) O2015-6499

Referred [C.J.p. 8092] Pedestrian and Traffic Safety

Passed [C.J.p. 9765] SO2015-7355

3790 W 77th Pl

Curtis (18) O2015-6661

Referred [C.J.p. 8096] Pedestrian and Traffic Safety

Passed [C.J.p. 9767] SO2015-7355

2050 W 79th Pl

Curtis (18) O2015-6681

Referred [C.J.p. 8096] Pedestrian and Traffic Safety

Passed [C.J.p. 9767] SO2015-7355

3622 W 80th Pl

Curtis (18) O2015-7546

Referred [C.J.p 10179] Pedestrian and Traffic Safety

2345 W 81st Pl

Curtis (18) O2015-6682

Referred [C.J.p. 8093] Pedestrian and Traffic Safety

Passed [C.J.p. 9767] SO2015-7355

3509 W 84th Pl

Curtis (18) O2015-6676

Referred [C.J.p. 8096] Pedestrian and Traffic Safety

Passed [C.J.p. 9767] SO2015-7355

820 E 87th Pl

Harris (8) O2015-7636

Referred [C.J.p. 10177] Pedestrian and Traffic Safety

1315 E 89th St

Harris (8) O2015-6500

Referred [C.J.p. 8093] Pedestrian and Traffic Safety

Passed [C.J.p. 9765] SO2015-7355

317 E 90th Pl

Harris (8) O2015-7634

Referred [C.J.p. 10177] Pedestrian and Traffic Safety

PARKING

Handicapped

642 E 91st St

Harris (8) O2015-6501

Referred [C.J.p. 8093] Pedestrian and Traffic Safety

Passed [C.J.p. 9765] SO2015-7355

421 W 97th St

Brookins (21) O2015-6826

Referred [C.J.p. 8098] Pedestrian and Traffic Safety

3054 E 97th St

Sadlowski Garza (10) O2015-7457

Referred [C.J.p. 10178] Pedestrian and Traffic Safety

2454 E 99th St

Sadlowski Garza (10) O2015-7452

Referred [C.J.p. 10178] Pedestrian and Traffic Safety

6537 S Artesian Ave

Foulkes (16) O2015-6625

Referred [C.J.p. 8095] Pedestrian and Traffic Safety

Passed [C.J.p. 9767] SO2015-7355

2300 W Arthur Ave

Silverstein (50) O2015-6795

Referred [C.J.p. 8107] Pedestrian and Traffic Safety

Passed [C.J.p. 9774] SO2015-7355

2754 W Arthur Ave

Silverstein (50) O2015-7618

Referred [C.J.p. 10182] Pedestrian and Traffic Safety

6748 N Ashland Ave

Moore (49) O2015-6786

Referred [C.J.p. 8107] Pedestrian and Traffic Safety

Passed [C.J.p. 9773] SO2015-7355

2514 W Augusta Blvd

Maldonado (26) O2015-6531

Referred [C.J.p. 8100] Pedestrian and Traffic Safety

Passed [C.J.p. 9769] SO2015-7355

PARKING

Handicapped

5610 S Austin Ave

Quinn (13) O2015-7508

Referred [C.J.p. 10178] Pedestrian and Traffic Safety

10751 S Avenue C

Sadlowski Garza (10) O2015-7467

Referred [C.J.p. 10177] Pedestrian and Traffic Safety

10445 S Avenue F

Sadlowski Garza (10) O2015-7470

Referred [C.J.p. 10177] Pedestrian and Traffic Safety

10257 S Avenue N

Sadlowski Garza (10) O2015-7481

Referred [C.J.p. 10177] Pedestrian and Traffic Safety

1623 N Avers Ave

Maldonado (26) O2015-6534

Referred [C.J.p. 8100] Pedestrian and Traffic Safety

Passed [C.J.p. 9769] SO2015-7355

2033 N Avers Ave

Maldonado (26) O2015-7568

Referred [C.J.p. 10180] Pedestrian and Traffic Safety

2244 N Avers Ave

Ramirez-Rosa (35) O2015-6604

Referred [C.J.p. 8103] Pedestrian and Traffic Safety

Passed [C.J.p. 9771] SO2015-7355

2025 W Balmoral Ave

O'Connor (40) O2015-6673

Referred [C.J.p. 8105] Pedestrian and Traffic Safety

Passed [C.J.p. 9772] SO2015-7355

1332 W Barry Ave

Waguespack (32) O2015-6591

Referred [C.J.p. 8102] Pedestrian and Traffic Safety

Passed [C.J.p 9771] SO2015-7355

PARKING

Handicapped

6621 W Barry Ave

Villegas (36) O2015-6622

Referred [C.J.p. 8104] Pedestrian and Traffic Safety

Passed [C.J.p. 9772] SO2015-7355

4451 N Bernard St

Ramirez-Rosa (35) O2015-6605

Referred [C.J.p. 8103] Pedestrian and Traffic Safety

Passed [C.J.p. 9771] SO2015-7355

8943 S Bishop St

Brookins (21) O2015-6801

Referred [C.J.p. 8097] Pedestrian and Traffic Safety

Passed [C.J.p. 9768] SO2015-7355

2523 N Burling St

Remove

Smith (43) O2015-7269

Referred [C.J.p. 8112] Pedestrian and Traffic Safety

Passed [C.J.p. 9776] SO2015-7355

1245 W Byron St

Reilly (42) O2015-7659

Referred [C.J.p. 10185] Pedestrian and Traffic Safety

4129 W Byron St

Remove

Arena (45) O2015-7279

Referred [C.J.p. 8112] Pedestrian and Traffic Safety

Passed [C.J.p. 9777] SO2015-7355

4510 S California Ave

Lopez (15) O2015-7540

Referred [C.J.p. 10179] Pedestrian and Traffic Safety

6742 S Calumet Ave

Cochran (20) O2015-6715

Referred [C.J.p. 8097] Pedestrian and Traffic Safety

Passed [C.J.p. 9767] SO2015-7355

PARKING

Handicapped

814 N Campbell Ave

Maldonado (26) O2015-6537

Referred [C.J.p. 8100] Pedestrian and Traffic Safety

Passed [C.J.p. 9769] SO2015-7355

4523 N Campbell Ave

Remove

Pawar (47) O2015-7296

Referred [C.J.p. 8113] Pedestrian and Traffic Safety

Passed [C.J.p. 9777] SO2015-7355

2753 W Carmen Ave

Remove

O'Connor (40) O2015-7647

Referred [C.J.p. 10185] Pedestrian and Traffic Safety

8530 W Carmen Ave

Napolitano (41) O2015-6691

Referred [C.J.p. 8105] Pedestrian and Traffic Safety

Passed [C.J.p 9773] SO2015-7355

1811 S Carpenter St

Solis (25) O2015-6900

Referred [C.J.p. 8099] Pedestrian and Traffic Safety

Passed [C.J.p. 9769] SO2015-7355

3034 S Central Park Ave

Munoz (22) O2015-7554

Referred [C.J.p. 10179] Pedestrian and Traffic Safety

3840 N Central Park Ave

Arena (45) O2015-7606

Referred [C.J.p. 10182] Pedestrian and Traffic Safety

4510 N Central Park Ave

Ramirez-Rosa (35) O2015-6606

Referred [C.J.p. 8103] Pedestrian and Traffic Safety

Passed [C.J.p. 9771] SO2015-7355

8153 S Chappel Ave

Harris (8) O2015-7635

Referred [C.J.p. 10177] Pedestrian and Traffic Safety

PARKING

Handicapped

1323 S Claremont Ave

Ervin (28) O2015-6578

Referred [C.J.p. 8101] Pedestrian and Traffic Safety

Passed [C.J.p. 9770] SO2015-7355

1350 N Cleveland Ave

Repeal

Hopkins (2) O2015-7407

Referred [C.J.p. 10183] Pedestrian and Traffic Safety

1614 N Cleveland Ave

Remove

Smith (43) O2015-7268

Referred [C.J.p. 8112] Pedestrian and Traffic Safety

Passed [C.J.p. 9776] SO2015-7355

7807 S Clyde Ave

Harris (8) O2015-6491

Referred [C.J.p. 8092] Pedestrian and Traffic Safety

Passed [C.J.p. 9765] SO2015-7355

2719 S Crowell St

Thompson (11) O2015-6505

Referred [C.J.p. 8093] Pedestrian and Traffic Safety

Passed [C.J.p. 9765] SO2015-7355

1831 W Cullerton St

Solis (25) O2015-6901

Referred [C.J.p. 8099] Pedestrian and Traffic Safety

Passed [C.J.p. 9769] SO2015-7355

5253 W Cullom Ave

Sposato (38) O2015-6639

Referred [C.J.p. 8104] Pedestrian and Traffic Safety

Passed [C.J.p. 9772] SO2015-7355

5641 S Damen Ave

Lopez (15) O2015-6612

Referred [C.J.p. 8095] Pedestrian and Traffic Safety

Passed [C.J.p. 9766] SO2015-7355

PARKING

Handicapped

8148 S Damen Ave
Curtis (18) O2015-7544
Referred [C.J.p. 10179] Pedestrian and Traffic Safety

8509 S Damen Ave
Brookins (21) O2015-6805
Referred [C.J.p. 8097] Pedestrian and Traffic Safety
Passed [C.J.p. 9768] SO2015-7355

2908 N Dawson Ave
Ramirez-Rosa (35) O2015-6608
Referred [C.J.p. 8103] Pedestrian and Traffic Safety
Passed [C.J.p. 9771] SO2015-7355

3541 W Diversey Ave
Ramirez-Rosa (35) O2015-6609
Referred [C.J.p. 8103] Pedestrian and Traffic Safety
Passed [C.J.p. 9771] SO2015-7355

3333 N Drake Ave
Ramirez-Rosa (35) O2015-6610
Referred [C.J.p. 8103] Pedestrian and Traffic Safety
Passed [C.J.p. 9771] SO2015-7355

6211 S Drexel Ave
Cochran (20) O2015-6718
Referred [C.J.p. 8097] Pedestrian and Traffic Safety
Passed [C.J.p. 9768] SO2015-7355

3134 W Eastwood Ave
Remove
Meli (33) O2015-7242
Referred [C.J.p. 8111] Pedestrian and Traffic Safety
Passed [C.J.p. 9776] SO2015-7355

1831 W Eddy St
Pawar (47) O2015-6725
Referred [C.J.p. 8106] Pedestrian and Traffic Safety
Passed [C.J.p. 9773] SO2015-7355

PARKING

Handicapped

722 N Elizabeth St
Remove
Maldonado (26) O2015-7208
Referred [C.J.p. 8110] Pedestrian and Traffic Safety
Passed [C.J.p. 9776] SO2015-7355

2809 S Emerald Ave
Thompson (11) O2015-7491
Referred [C.J.p. 10178] Pedestrian and Traffic Safety

2942 S Emerald Ave
Remove
Thompson (11) O2015-7157
Referred [C.J.p. 8109] Pedestrian and Traffic Safety
Passed [C.J.p. 9774] SO2015-7355

3733 S Emerald Ave
Remove
Thompson (11) O2015-7410
Referred [C.J.p. 10183] Pedestrian and Traffic Safety

1367 W Estes Ave
Moore (49) O2015-6787
Referred [C.J.p. 8107] Pedestrian and Traffic Safety
Passed [C.J.p. 9773] SO2015-7355

7634 S Euclid Ave
Harris (8) O2015-6493
Referred [C.J.p. 8092] Pedestrian and Traffic Safety
Passed [C.J.p. 9765] SO2015-7355

8101 S Euclid Ave
Harris (8) O2015-6496
Referred [C.J.p. 8092] Pedestrian and Traffic Safety
Passed [C.J.p. 9765] SO2015-7355

2651 W Evergreen Ave
Maldonado (26) O2015-6538
Referred [C.J.p. 8100] Pedestrian and Traffic Safety
Passed [C.J.p. 9770] SO2015-7355

PARKING

Handicapped

5301 W Foster Ave

Remove

Arena (45) O2015-7281

Referred [C.J.p. 8112] Pedestrian and Traffic Safety

Passed [C.J.p. 9777] SO2015-7355

6429 N Francisco Ave

Silverstein (50) O2015-6803

Referred [C.J.p. 8108] Pedestrian and Traffic Safety

Passed [C.J.p. 9774] SO2015-7355

6541 N Francisco Ave

Silverstein (50) O2015-7629

Referred [C.J.p. 10182] Pedestrian and Traffic Safety

2347 N Geneva Ter

Remove

Smith (43) O2015-7318

Direct Introduction Pedestrian and Traffic Safety

Passed [C.J.p 9776] SO2015-7355

3556 W Glenlake Ave

Silverstein (50) O2015-7623

Referred [C.J.p. 10182] Pedestrian and Traffic Safety

2035 W Granville Ave

O'Connor (40) O2015-6675

Referred [C.J.p. 8105] Pedestrian and Traffic Safety

Passed [C.J.p. 9772] SO2015-7355

10357 S Green Bay Ave

Sadlowski Garza (10) O2015-7454

Referred [C.J.p. 10177] Pedestrian and Traffic Safety

10420 S Green Bay Ave

Sadlowski Garza (10) O2015-7473

Referred [C.J.p. 10177] Pedestrian and Traffic Safety

10931 S Green Bay Ave

Sadlowski Garza (10) O2015-7461

Referred [C.J.p. 10178] Pedestrian and Traffic Safety

PARKING

Handicapped

11311 S Green St

Austin (34) O2015-7579

Referred [C.J.p. 10181] Pedestrian and Traffic Safety

1649 W Greenleaf Ave

Moore (49) O2015-6788

Referred [C.J.p. 8107] Pedestrian and Traffic Safety

Passed [C.J.p. 9773] SO2015-7355

11550 S Hale Ave

Austin (34) O2015-6595

Referred [C.J.p. 8102] Pedestrian and Traffic Safety

Passed [C.J.p. 9771] SO2015-7355

7205 N Hamilton Ave

Moore (49) O2015-6789

Referred [C.J.p. 8107] Pedestrian and Traffic Safety

Passed [C.J.p. 9773] SO2015-7355

2404 S Hamlin Ave

Munoz (22) O2015-6856

Referred [C.J.p. 8098] Pedestrian and Traffic Safety

Passed [C.J.p. 9768] SO2015-7355

2721 S Hamlin Ave

Munoz (22) O2015-6858

Referred [C.J.p. 8098] Pedestrian and Traffic Safety

Passed [C.J.p. 9768] SO2015-7355

1543 N Harding Ave

Maldonado (26) O2015-6543

Referred [C.J.p. 8100] Pedestrian and Traffic Safety

Passed [C.J.p. 9770] SO2015-7355

4849 N Harding Ave

Laurino (39) O2015-6668

Referred [C.J.p. 8105] Pedestrian and Traffic Safety

Passed [C.J.p. 9772] SO2015-7355

2811 W Harrison St

Ervin (28) O2015-6584

Referred [C.J.p. 8101] Pedestrian and Traffic Safety

Passed [C.J.p. 6770] SO2015-7355

PARKING

Handicapped

9206 S Harvard Ave

Remove

Brookins (21) O2015-7322

Direct Introduction Pedestrian and Traffic Safety

Passed [C.J.p. 9775] SO2015-7355

2520 N Hermitage Ave

Remove

Moreno (1) O2015-7022

Referred [C.J.p. 8108] Pedestrian and Traffic Safety

Passed [C.J.p. 9774] SO2015-7355

3637 S Hermitage Ave

Cardenas (12) O2015-6530

Referred [C.J.p. 8094] Pedestrian and Traffic Safety

Passed [C.J.p. 9766] SO2015-7355

4713 N Hermitage Ave

Pawar (47) O2015-6729

Referred [C.J.p. 8106] Pedestrian and Traffic Safety

Passed [C.J.p. 9773] SO2015-7355

4937 S Hermitage Ave

Cochran (20) O2015-6721

Referred [C.J.p. 8097] Pedestrian and Traffic Safety

Passed [C.J.p. 9768] SO2015-7355

6345 S Hermitage Ave

Lopez (15) O2015-6615

Referred [C.J.p. 8095] Pedestrian and Traffic Safety

Passed [C.J.p. 9766] SO2015-7355

8610 S Hermitage Ave

Remove

Brookins (21) O2015-7174

Referred [C.J.p. 8110] Pedestrian and Traffic Safety

Passed [C.J.p. 9775] SO2015-7355

3439 W Hirsch St

Maldonado (26) O2015-6546

Referred [C.J.p. 8100] Pedestrian and Traffic Safety

Passed [C.J.p. 9770] SO2015-7355

PARKING

Handicapped

3516 W Hirsch St

Remove

Maldonado (26) O2015-7190

Referred [C.J.p. 8110] Pedestrian and Traffic Safety

Passed [C.J.p. 9775] SO2015-7355

3845 S Honore St

Cardenas (12) O2015-6541

Referred [C.J.p. 8094] Pedestrian and Traffic Safety

Passed [C.J.p. 9766] SO2015-7355

1960 W Hood Ave

O'Connor (40) O2015-6678

Referred [C.J.p. 8105] Pedestrian and Traffic Safety

Passed [C.J.p. 9772] SO2015-7355

3624 S Hoyne Ave

Cardenas (12) O2015-6544

Referred [C.J.p. 8094] Pedestrian and Traffic Safety

Passed [C.J.p. 9766] SO2015-7355

5350 N Hoyne Ave

O'Connor (40) O2015-7649

Referred [C.J.p. 10182] Pedestrian and Traffic Safety

6252 N Hoyne Ave

Silverstein (50) O2015-7630

Referred [C.J.p. 10183] Pedestrian and Traffic Safety

2631 S Indiana Ave

Burns (4) O2015-6486

Referred [C.J.p. 8092] Pedestrian and Traffic Safety

Passed [C.J.p. 9765] SO2015-7355

5519 S Justine St

Foulkes (16) O2015-6627

Referred [C.J.p. 8095] Pedestrian and Traffic Safety

Passed [C.J.p. 9767] SO2015-7355

4855 W Kamerling Ave

Mitts (37) O2015-7594

Referred [C.J.p. 10181] Pedestrian and Traffic Safety

PARKING

Handicapped

4954 W Kamerling Ave

Mitts (37) O2015-6624

Referred [C.J.p. 8104] Pedestrian and Traffic Safety

Passed [C.J.p. 9772] SO2015-7355

1531 S Karlov Ave

Scott, Jr. (24) O2015-6891

Referred [C.J.p. 8099] Pedestrian and Traffic Safety

Passed [C.J.p. 9769] SO2015-7355

1831 N Karlov Ave

Ramirez-Rosa (35) O2015-6611

Referred [C.J.p. 8103] Pedestrian and Traffic Safety

Passed [C.J.p. 9771] SO2015-7355

2035 N Karlov Ave

Maldonado (26) O2015-6549

Referred [C.J.p. 8100] Pedestrian and Traffic Safety

Passed [C.J p. 9770] SO2015-7355

2647 S Karlov Ave

Munoz (22) O2015-7550

Referred [C.J.p. 10179] Pedestrian and Traffic Safety

6536 S Karlov Ave

Remove

Quinn (13) O2015-7158

Referred [C.J.p. 8109] Pedestrian and Traffic Safety

Passed [C.J.p. 9774] SO2015-7355

6410 S Keating Ave

Quinn (13) O2015-6572

Referred [C.J.p. 8094] Pedestrian and Traffic Safety

Passed [C.J.p. 9766] SO2015-7355

2951 N Kedzie Ave

Remove

Mell (33) O2015-7243

Referred [C.J p. 8111] Pedestrian and Traffic Safety

Passed [C.J.p. 9776] SO2015-7355

PARKING

Handicapped

2631 S Keeler Ave

Munoz (22) O2015-6860

Referred [C.J.p. 8098] Pedestrian and Traffic Safety

Passed [C.J.p. 9769] SO2015-7355

4838 N Keeler Ave

Laurino (39) O2015-6658

Referred [C.J.p. 8105] Pedestrian and Traffic Safety

Passed [C.J.p. 9772] SO2015-7355

6142 S Keeler Ave

Quinn (13) O2015-7516

Referred [C.J.p. 10178] Pedestrian and Traffic Safety

2914 S Keeley St

Thompson (11) O2015-6506

Referred [C.J.p. 8093] Pedestrian and Traffic Safety

Passed [C.J.p. 9765] SO2015-7355

6163 N Kenmore Ave

Osterman (48) O2015-6733

Referred [C.J.p. 8108] Pedestrian and Traffic Safety

Passed [C.J.p. 9773] SO2015-7355

3315 N Kenneth Ave

Rebcyras (30) O2015-7337

Referred [C.J.p. 10180] Pedestrian and Traffic Safety

8153 S Kenwood Ave

Harris (8) O2015-7633

Referred [C.J.p. 10177] Pedestrian and Traffic Safety

1619 N Keystone Ave

Maldonado (26) O2015-6552

Referred [C.J.p. 8100] Pedestrian and Traffic Safety

Passed [C.J.p. 9770] SO2015-7355

4146 N Keystone Ave

Laurino (39) O2015-6663

Referred [C J.p 8105] Pedestrian and Traffic Safety

Passed [C J.p 9772] SO2015-7355

PARKING

Handicapped

807 S Kilbourn Ave

Scott, Jr. (24) O2015-6892

Referred [C.J.p. 8099] Pedestrian and Traffic Safety

Passed [C.J.p. 9769] SO2015-7355

1625 N Kildare Ave

Remove

Maldonado (26) O2015-7207

Referred [C.J.p. 8110] Pedestrian and Traffic Safety

Passed [C.J.p. 9775] SO2015-7355

1920 N Kildare Ave

Ramirez-Rosa (35) O2015-6613

Referred [C.J.p. 8103] Pedestrian and Traffic Safety

Passed [C.J.p. 9772] SO2015-7355

1920 N Kildare Ave

Maldonado (26) O2015-6554

Referred [C J.p. 8100] Pedestrian and Traffic Safety

Passed [C.J.p. 9770] SO2015-7355

5817 S Kildare Ave

Remove

Quinn (13) O2015-7414

Referred [C.J.p. 10184] Pedestrian and Traffic Safety

3432 N Kilpatrick Ave

Reboyras (30) O2015-6321

Referred [C.J.p. 8102] Pedestrian and Traffic Safety

Passed [C.J.p. 9771] SO2015-7355

6230 S Kilpatrick Ave

Remove

Quinn (13) O2015-7162

Referred [C.J.p. 8109] Pedestrian and Traffic Safety

Passed [C.J.p. 9775] SO2015-7355

6353 S Kilpatrick Ave

Remove

Quinn (13) O2015-7413

Referred [C.J.p. 10184] Pedestrian and Traffic Safety

PARKING

Handicapped

4845 N Kimball Ave

Remove

Mell (33) O2015-7244

Referred [C.J.p. 8112] Pedestrian and Traffic Safety

Passed [C.J.p. 9776] SO2015-7355

6239 S Kolmar Ave

Quinn (13) O2015-7519

Referred [C.J.p. 10178] Pedestrian and Traffic Safety

1417 N Kostner Ave

Maldonado (26) O2015-6555

Referred [C.J.p. 8100] Pedestrian and Traffic Safety

Passed [C.J.p. 9770] SO2015-7355

4718 S La Crosse Ave

Munoz (22) O2015-7553

Referred [C.J.p. 10179] Pedestrian and Traffic Safety

4817 S La Crosse Ave

Munoz (22) O2015-6863

Referred [C.J.p. 8098] Pedestrian and Traffic Safety

Passed [C.J.p. 9769] SO2015-7355

4952 S La Crosse Ave

Munoz (22) O2015-6866

Referred [C.J.p. 8098] Pedestrian and Traffic Safety

Passed [C.J.p. 9769] SO2015-7355

11550 S Lafayette Ave

Austin (34) O2015-7582

Referred [C.J.p. 10181] Pedestrian and Traffic Safety

11550 S Lafayette Ave

Austin (34) O2015-6597

Referred [C.J.p. 8102] Pedestrian and Traffic Safety

Passed [C J.p. 9771] SO2015-7355

6227 S Laflin St

Foulkes (16) O2015-6628

Referred [C.J.p. 8096] Pedestrian and Traffic Safety

Passed [C.J.p. 9767] SO2015-7355

PARKING

Handicapped

8150 S Laflin St

Brookins (21) O2015-6806

Referred [C.J.p. 8097] Pedestrian and Traffic Safety

Passed [C.J.p. 9768] SO2015-7355

5333 N Lakewood Ave

Remove

Osterman (48) O2015-7297

Referred [C.J.p. 8113] Pedestrian and Traffic Safety

Passed [C.J.p. 9777] SO2015-7355

4056 N Laporte Ave

Arena (45) O2015-6708

Referred [C.J.p. 8106] Pedestrian and Traffic Safety

Passed [C.J.p. 9773] SO2015-7355

1220 N Laramie Ave

Mitts (37) O2015-6626

Referred [C.J.p. 8104] Pedestrian and Traffic Safety

Passed [C.J.p. 9772] SO2015-7355

1815 N Larrabee St

Smith (43) O2015-6698

Referred [C.J.p. 8106] Pedestrian and Traffic Safety

Passed [C.J.p. 9773] SO2015-7355

740 N Latrobe Ave

Ervin (28) O2015-6585

Referred [C.J.p. 8101] Pedestrian and Traffic Safety

Passed [C.J.p. 6770] SO2015-7355

951 N Lawler Ave

Mitts (37) O2015-6629

Referred [C.J.p. 8104] Pedestrian and Traffic Safety

Passed [C.J.p. 9772] SO2015-7355

1532 N Lawndale Ave

Maldonado (26) O2015-6556

Referred [C.J.p. 8100] Pedestrian and Traffic Safety

Failed to Pass [C.J.p. 9788] SO2015-7361

PARKING

Handicapped

3816 W Le Moyne St

Maldonado (26) O2015-6557

Referred [C.J.p. 8100] Pedestrian and Traffic Safety

Passed [C.J.p. 9770] SO2015-7355

135 N Leamington Ave

Ervin (28) O2015-7573

Referred [C.J.p. 10180] Pedestrian and Traffic Safety

2153 W Leland Ave

Pawar (47) O2015-6727

Referred [C.J.p. 8106] Pedestrian and Traffic Safety

Passed [C.J.p. 9773] SO2015-7355

3740 W Leland Ave

Remove

Ramirez-Rosa (35) O2015-7642

Referred [C.J.p. 10185] Pedestrian and Traffic Safety

4208 W Leland Ave

Laurino (39) O2015-7601

Referred [C.J.p. 10181] Pedestrian and Traffic Safety

4418 W Leland Ave

Laurino (39) O2015-7604

Referred [C.J.p. 10181] Pedestrian and Traffic Safety

3920 W Lexington St

Scott, Jr. (24) O2015-6893

Referred [C.J.p. 8099] Pedestrian and Traffic Safety

Passed [C.J.p. 9769] SO2015-7355

5551 N Linder Ave

Remove

Arena (45) O2015-7277

Referred [C.J.p. 8112] Pedestrian and Traffic Safety

Passed [C.J.p. 9776] SO2015-7355

1506 N Lockwood Ave

Mitts (37) O2015-6632

Referred [C.J.p. 8104] Pedestrian and Traffic Safety

Passed [C.J.p. 9772] SO2015-7355

PARKING

Handicapped

1700 N Long Ave

Mitts (37) O2015-7587

Referred [C.J.p. 10181] Pedestrian and Traffic Safety

7954 S Loomis Blvd

Brookins (21) O2015-6815

Referred [C.J.p. 8097] Pedestrian and Traffic Safety

Passed [C.J.p. 9768] SO2015-7355

11748 S Loomis St

Austin (34) O2015-6600

Referred [C.J.p. 8103] Pedestrian and Traffic Safety

Passed [C.J.p. 9771] SO2015-7355

12253 S Loomis St

Austin (34) O2015-6599

Referred [C.J.p. 8102] Pedestrian and Traffic Safety

Passed [C.J.p. 9771] SO2015-7355

1422 N Lorel Ave

Mitts (37) O2015-6635

Referred [C.J.p. 8104] Pedestrian and Traffic Safety

Passed [C.J.p. 9772] SO2015-7355

6324 S Lorel Ave

Quinn (13) O2015-6576

Referred [C.J.p. 8094] Pedestrian and Traffic Safety

Passed [C.J.p. 9766] SO2015-7355

2848 S Lowe Ave

Remove

Thompson (11) O2015-7409

Referred [C.J.p. 10184] Pedestrian and Traffic Safety

11329 S Lowe Ave

Austin (34) O2015-6598

Referred [C.J.p. 8103] Pedestrian and Traffic Safety

Passed [C.J.p. 9771] SO2015-7355

1216 W Lunt Ave

Moore (49) O2015-6792

Referred [C.J.p. 8107] Pedestrian and Traffic Safety

Passed [C.J.p. 9774] SO2015-7355

PARKING

Handicapped

6222 S Major Ave

Remove

Quinn (13) O2015-7412

Referred [C.J.p. 10184] Pedestrian and Traffic Safety

6509 N Maplewood Ave

Silverstein (50) O2015-6804

Referred [C.J.p. 8108] Pedestrian and Traffic Safety

Passed [C.J.p. 9774] SO2015-7355

7146 S Maplewood Ave

Curtis (18) O2015-6652

Referred [C.J.p. 8096] Pedestrian and Traffic Safety

Passed [C.J.p. 9767] SO2015-7355

6038 N Marmora Ave

Laurino (39) O2015-7602

Referred [C.J.p. 10181] Pedestrian and Traffic Safety

5634 S Marshfield Ave

Foulkes (16) O2015-6631

Referred [C.J.p. 8096] Pedestrian and Traffic Safety

Passed [C.J.p. 9767] SO2015-7355

7702 N Marshfield Ave

Moore (49) O2015-7615

Referred [C.J.p. 10182] Pedestrian and Traffic Safety

8310 S Marshfield Ave

Brookins (21) O2015-6817

Referred [C.J.p. 8097] Pedestrian and Traffic Safety

Passed [C.J.p. 9768] SO2015-7355

5802 S Mason Ave

Zalewski (23) O2015-7562

Referred [C.J.p. 10180] Pedestrian and Traffic Safety

6042 S Massasoit Ave

Quinn (13) O2015-6577

Referred [C.J.p. 8094] Pedestrian and Traffic Safety

Passed [C.J.p. 9766] SO2015-7355

PARKING

Handicapped

10122 S May St

Austin (34) O2015-6601

Referred [C.J.p. 8103] Pedestrian and Traffic Safety

Passed [C.J.p. 9771] SO2015-7355

10209 S May St

Austin (34) O2015-7585

Referred [C.J.p. 10181] Pedestrian and Traffic Safety

3650 W Mclean Ave

Maldonado (26) O2015-6558

Referred [C.J.p. 8101] Pedestrian and Traffic Safety

Passed [C.J.p. 9770] SO2015-7355

5033 N Mcvicker Ave

Remove

Arena (45) O2015-7665

Referred [C.J.p. 10185] Pedestrian and Traffic Safety

2525 N Meade Ave

Reboyras (30) O2015-6335

Referred [C.J.p. 8102] Pedestrian and Traffic Safety

Passed [C.J.p. 9771] SO2015-7355

6004 W Melrose St

Removal

Reboyras (30) O2015-6333

Referred [C.J.p. 8111] Pedestrian and Traffic Safety

Passed [C.J.p. 9776] SO2015-7355

6139 S Menard Ave

Quinn (13) O2015-6579

Referred [C.J.p. 8094] Pedestrian and Traffic Safety

Passed [C.J.p. 9766] SO2015-7355

5730 S Merrimac Ave

Remove

Quinn (13) O2015-7160

Referred [C.J.p. 8109] Pedestrian and Traffic Safety

Passed [C.J.p. 9775] SO2015-7355

PARKING

Handicapped

3423 S Michigan Ave

Remove

Dowell (3) O2015-7142

Referred [C.J.p. 8109] Pedestrian and Traffic Safety

Passed [C.J.p. 9774] SO2015-7355

4137 N Michigan Ave

Dowell (3) O2015-6479

Referred [C.J.p. 8092] Pedestrian and Traffic Safety

Passed [C.J.p. 9765] SO2015-7355

6129 S Michigan Ave

Cochran (20) O2015-6723

Referred [C.J.p. 8097] Pedestrian and Traffic Safety

Passed [C.J.p. 9768] SO2015-7355

2817 S Millard Ave

Munoz (22) O2015-6867

Referred [C.J.p. 8098] Pedestrian and Traffic Safety

Passed [C.J.p. 9769] SO2015-7355

7255 S Millard Ave

Quinn (13) O2015-7526

Referred [C.J.p. 10178] Pedestrian and Traffic Safety

5416 N Mobile Ave

Arena (45) O2015-6710

Referred [C.J.p. 8106] Pedestrian and Traffic Safety

Passed [C.J.p. 9773] SO2015-7355

1446 N Monitor Ave

Taliaferro (29) O2015-6587

Referred [C.J.p. 8102] Pedestrian and Traffic Safety

Passed [C.J.p. 9770] SO2015-7355

2417 N Monitor Ave

Reboyras (30) O2015-7335

Referred [C.J.p. 10180] Pedestrian and Traffic Safety

2148 W Monroe St

Burnett (27) O2015-7570

Referred [C.J.p. 10180] Pedestrian and Traffic Safety

PARKING

Handicapped

5061 W Monroe St

Ervin (28) O2015-6586

Referred [C.J.p. 8101] Pedestrian and Traffic Safety

Passed [C.J.p. 9770] SO2015-7355

1326 N Monticello Ave

Maldonado (26) O2015-6560

Referred [C.J.p. 8101] Pedestrian and Traffic Safety

Passed [C.J.p. 9770] SO2015-7355

4209 N Monticello Ave

Ramirez-Rosa (35) O2015-6614

Referred [C.J.p. 8103] Pedestrian and Traffic Safety

Passed [C.J.p. 9772] SO2015-7355

2832 N Moody Ave

Repoyras (30) O2015-6332

Referred [C.J.p. 8102] Pedestrian and Traffic Safety

Passed [C.J.p 9771] SO2015-7355

6433 S Morgan St

Foulkes (16) O2015-6633

Referred [C.J.p. 8096] Pedestrian and Traffic Safety

Passed [C.J.p. 9767] SO2015-7355

7347 S Morgan St

Moore (17) O2015-6637

Referred [C.J.p. 8096] Pedestrian and Traffic Safety

Passed [C.J.p. 9767] SO2015-7355

6318 N Mozart St

Remove

Silverstein (50) O2015-7305

Referred [C.J.p. 8113] Pedestrian and Traffic Safety

Passed [C.J.p. 9777] SO2015-7355

6634 S Mozart St

Foulkes (16) O2015-6634

Referred [C.J.p. 8096] Pedestrian and Traffic Safety

Passed [C.J.p. 9767] SO2015-7355

PARKING

Handicapped

5258 N Mulligan Ave

Arena (45) O2015-7607

Referred [C.J.p. 10182] Pedestrian and Traffic Safety

6135 S Nagle Ave

Quinn (13) O2015-7505

Referred [C.J.p. 10178] Pedestrian and Traffic Safety

6513 N Natoma Ave

Napolitano (41) O2015-7605

Referred [C.J.p. 10182] Pedestrian and Traffic Safety

5828 N Navarre Ave

Napolitano (41) O2015-6694

Referred [C.J.p. 8105] Pedestrian and Traffic Safety

Passed [C.J.p. 9773] SO2015-7355

1318 W Nelson St

Remove

Waguespack (32) O2015-7637

Referred [C.J.p. 10184] Pedestrian and Traffic Safety

6433 N New England Ave

Remove

Napolitano (41) O2015-7261

Referred [C.J.p. 8112] Pedestrian and Traffic Safety

Passed [C.J.p. 9776] SO2015-7355

1748 N Newcastle Ave

Taliaferro (29) O2015-6588

Referred [C.J.p. 8102] Pedestrian and Traffic Safety

Failed to Pass [C.J.p. 9788] SO2015-7361

2025 N Newcastle Ave

Remove

Taliaferro (29) O2015-7233

Referred [C.J.p. 8111] Pedestrian and Traffic Safety

Passed [C.J.p. 9776] SO2015-7355

PARKING

Handicapped

5134 S Newcastle Ave

Zalewski (23) O2015-6877

Referred [C.J.p. 8098] Pedestrian and Traffic Safety

Passed [C.J.p. 9769] SO2015-7355

2957 S Normal Ave

Thompson (11) O2015-6507

Referred [C.J.p. 8093] Pedestrian and Traffic Safety

Passed [C.J.p. 9765] SO2015-7355

1636 N Normandy Ave

Taliaferro (29) O2015-6590

Referred [C.J.p. 8102] Pedestrian and Traffic Safety

Passed [C.J.p. 9771] SO2015-7355

7139 S Oakley Ave

Curtis (18) O2015-6654

Referred [C.J.p. 8096] Pedestrian and Traffic Safety

Passed [C.J.p. 9767] SO2015-7355

2522 N Parkside Ave

Remove

Reboyras (30) O2015-7338

Referred [C.J.p. 10184] Pedestrian and Traffic Safety

5232 W Patterson Ave

Sposato (38) O2015-6640

Referred [C.J.p. 8104] Pedestrian and Traffic Safety

Passed [C.J.p. 9772] SO2015-7355

6121 S Paulina St

Lopez (15) O2015-6616

Referred [C.J.p. 8095] Pedestrian and Traffic Safety

Passed [C.J.p. 9767] SO2015-7355

6232 N Paulina St

O'Connor (40) O2015-6685

Referred [C.J.p. 8105] Pedestrian and Traffic Safety

Passed [C.J.p. 9772] SO2015-7355

PARKING

Handicapped

8546 S Paulina St

Brookins (21) O2015-6820

Referred [C.J.p. 8097] Pedestrian and Traffic Safety

Passed [C.J.p. 9768] SO2015-7355

3340 N Pioneer Ave

Sposato (38) O2015-6641

Referred [C.J.p. 8104] Pedestrian and Traffic Safety

Passed [C.J.p. 9772] SO2015-7355

3730 N Pontiac Ave

Sposato (38) O2015-6651

Referred [C.J.p. 8105] Pedestrian and Traffic Safety

Passed [C.J.p. 9772] SO2015-7355

3502 W Potomac Ave

Remove

Maldonado (26) O2015-7189

Referred [C.J.p. 8111] Pedestrian and Traffic Safety

Passed [C.J.p. 9775] SO2015-7355

5349 W Potomac Ave

Mitts (37) O2015-6636

Referred [C.J.p. 8104] Pedestrian and Traffic Safety

Passed [C.J.p. 9772] SO2015-7355

3641 S Prairie Ave

Dowell (3) O2015-6482

Referred [C.J.p. 8092] Pedestrian and Traffic Safety

Passed [C.J.p. 9765] SO2015-7355

4419 S Prairie Ave

Remove

Burns (4) O2015-7149

Referred [C.J.p. 8109] Pedestrian and Traffic Safety

Passed [C.J.p. 9774] SO2015-7355

1545 W Pratt Blvd

Remove

Moore (49) O2015-7301

Referred [C.J.p. 8113] Pedestrian and Traffic Safety

Passed [C.J.p. 9777] SO2015-7355

PARKING

Handicapped

5827 S Princeton Ave

Cochran (20) O2015-6726

Referred [C.J.p. 8097] Pedestrian and Traffic Safety

Passed [C.J.p. 9768] SO2015-7355

9035 S Racine Ave

Brookins (21) O2015-6821

Referred [C.J.p. 8097] Pedestrian and Traffic Safety

Passed [C.J.p. 9768] SO2015-7355

9434 S Racine Ave

Remove

Brookins (21) O2015-7175

Referred [C.J.p. 8110] Pedestrian and Traffic Safety

Passed [C.J.p. 9775] SO2015-7355

5128 S Richmond St

Repeal

Burke (14) O2015-7332

Direct Introduction Pedestrian and Traffic Safety

Passed [C.J.p. 9775] SO2015-7355

5314 S Richmond St

Burke (14) O2015-6594

Referred [C.J.p. 8095] Pedestrian and Traffic Safety

Passed [C.J.p. 9766] SO2015-7355

6117 N Richmond St

Silverstein (50) O2015-7617

Referred [C.J.p. 10183] Pedestrian and Traffic Safety

6423 N Richmond St

Remove

Silverstein (50) O2015-7306

Referred [C.J.p. 8113] Pedestrian and Traffic Safety

Passed [C.J.p. 9777] SO2015-7355

6432 N Richmond St

Remove

Silverstein (50) O2015-7671

Referred [C.J.p. 10185] Pedestrian and Traffic Safety

PARKING

Handicapped

6628 N Richmond St

Silverstein (50) O2015-7621

Referred [C.J.p. 10183] Pedestrian and Traffic Safety

7365 N Ridge Blvd

Moore (49) O2015-6791

Referred [C.J.p. 8107] Pedestrian and Traffic Safety

Passed [C.J.p. 9773] SO2015-7355

7433 N Ridge Blvd

Moore (49) O2015-6790

Referred [C.J.p. 8107] Pedestrian and Traffic Safety

Passed [C.J.p. 9773] SO2015-7355

7505 N Rockwell Ave

Remove

Silverstein (50) O2015-7308

Referred [C.J.p. 8113] Pedestrian and Traffic Safety

Passed [C.J.p. 9777] SO2015-7355

5256 N Rockwell St

O'Connor (40) O2015-6683

Referred [C.J.p. 8105] Pedestrian and Traffic Safety

Passed [C.J.p. 9772] SO2015-7355

538 W Root St

Remove

Thompson (11) O2015-7155

Referred [C.J.p. 8109] Pedestrian and Traffic Safety

Passed [C.J.p. 9774] SO2015-7355

2853 W Rosemont Ave

Silverstein (50) O2015-6807

Referred [C.J.p. 8108] Pedestrian and Traffic Safety

Passed [C.J.p. 9774] SO2015-7355

1827 S Ruble St

Thompson (11) O2015-6508

Referred [C.J.p. 8093] Pedestrian and Traffic Safety

Passed [C.J.p. 9765] SO2015-7355

PARKING

Handicapped

4243 N Sacramento Ave

Mell (33) O2015-7574

Referred [C.J.p. 10180] Pedestrian and Traffic Safety

611 N Sawyer Ave

Burnett (27) O2015-6571

Referred [C.J.p. 8101] Pedestrian and Traffic Safety

Passed [C.J.p. 9770] SO2015-7355

2019 N Sawyer Ave

Remove

Maldonado (26) O2015-7206

Referred [C.J.p. 8111] Pedestrian and Traffic Safety

Passed [C.J.p. 9775] SO2015-7355

4818 N Sayre Ave

Napolitano (41) O2015-7331

Direct Introduction Pedestrian and Traffic Safety

Passed [C.J.p. 9773] SO2015-7355

1912 W School St

Waguespack (32) O2015-6592

Referred [C.J.p. 8102] Pedestrian and Traffic Safety

Passed [C.J.p. 9771] SO2015-7355

6632 N Seeley Ave

Silverstein (50) O2015-7628

Referred [C.J.p. 10183] Pedestrian and Traffic Safety

7503 N Seeley Ave

Moore (49) O2015-7611

Referred [C.J.p. 10182] Pedestrian and Traffic Safety

1733 N Spaulding Ave

Maldonado (26) O2015-6565

Referred [C.J.p. 8101] Pedestrian and Traffic Safety

Passed [C.J.p. 9770] SO2015-7355

2148 N Spaulding Ave

Maldonado (26) O2015-6562

Referred [C.J.p. 8101] Pedestrian and Traffic Safety

Passed [C.J.p. 9770] SO2015-7355

PARKING

Handicapped

4457 N Spaulding Ave

Mell (33) O2015-6593

Referred [C.J.p. 8102] Pedestrian and Traffic Safety

Passed [C.J.p. 9771] SO2015-7355

5844 S Spaulding Ave

Zalewski (23) O2015-6878

Referred [C.J.p. 8099] Pedestrian and Traffic Safety

Passed [C.J.p. 9769] SO2015-7355

1227 N Springfield Ave

Burnett (27) O2015-6573

Referred [C.J.p. 8101] Pedestrian and Traffic Safety

Passed [C.J.p. 9770] SO2015-7355

1647 N Springfield Ave

Ramirez-Rosa (35) O2015-6620

Referred [C.J.p. 8104] Pedestrian and Traffic Safety

Passed [C.J.p. 9772] SO2015-7355

6207 N Springfield Ave

Laurino (39) O2015-7597

Referred [C.J.p. 10181] Pedestrian and Traffic Safety

3845 N St Louis Ave

Ramirez-Rosa (35) O2015-6617

Referred [C.J.p. 8104] Pedestrian and Traffic Safety

Passed [C.J.p. 9772] SO2015-7355

11335 S Stewart Ave

Austin (34) O2015-7580

Referred [C.J.p. 10181] Pedestrian and Traffic Safety

1842 N Talman Ave

Moreno (1) Or2015-539

Referred [C.J.p. 8092] Pedestrian and Traffic Safety

Passed [C.J.p. 9765] SO2015-7355

1854 N Talman Ave

Remove

Moreno (1) O2015-7050

Referred [C.J.p. 8109] Pedestrian and Traffic Safety

Passed [C.J.p. 9774] SO2015-7355

PARKING

Handicapped

8108 S Talman Ave

Curtis (18) O2015-6657

Referred [C.J.p. 8096] Pedestrian and Traffic Safety

Passed [C.J.p. 9767] SO2015-7355

2523 S Throop St

Thompson (11) O2015-6509

Referred [C.J.p. 8093] Pedestrian and Traffic Safety

Passed [C.J.p. 9765] SO2015-7355

2936 S Throop St

Thompson (11) O2015-6511

Referred [C.J.p. 8093] Pedestrian and Traffic Safety

Passed [C.J.p. 9765] SO2015-7355

4858 S Throop St

Cochran (20) O2015-6728

Referred [C.J.p. 8097] Pedestrian and Traffic Safety

Passed [C.J.p. 9768] SO2015-7355

1727 W Touhy Ave

Moore (49) O2015-6793

Referred [C.J.p. 8107] Pedestrian and Traffic Safety

Passed [C.J.p. 9774] SO2015-7355

3448 N Tripp Ave

Remove

Reboyras (30) O2015-6273

Referred [C.J.p. 8111] Pedestrian and Traffic Safety

Passed [C.J.p. 9776] SO2015-7355

3608 N Tripp Ave

Remove

Arena (45) O2015-7278

Referred [C.J.p. 8112] Pedestrian and Traffic Safety

Passed [C.J.p. 9777] SO2015-7355

2825 S Troy St

Cardenas (12) O2015-6559

Referred [C.J.p. 8094] Pedestrian and Traffic Safety

Passed [C.J.p. 9766] SO2015-7355

PARKING

Handicapped

4506 N Troy St

Mell (33) O2015-7576

Referred [C.J.p. 10181] Pedestrian and Traffic Safety

6552 N Troy St

Silverstein (50) O2015-7627

Referred [C.J.p. 10183] Pedestrian and Traffic Safety

2721 S Trumbull Ave

Munoz (22) O2015-6869

Referred [C.J.p. 8098] Pedestrian and Traffic Safety

Passed SO2015-7355

2816 S Trumbull Ave

Munoz (22) O2015-6870

Referred [C.J.p. 8098] Pedestrian and Traffic Safety

Passed [C.J.p. 9769] SO2015-7355

2717 S Union Ave

Thompson (11) O2015-6514

Referred [C.J.p. 8093] Pedestrian and Traffic Safety

Passed [C.J.p. 9765] SO2015-7355

3308 S Union Ave

Thompson (11) O2015-6512

Referred [C.J.p. 8093] Pedestrian and Traffic Safety

Passed [C.J.p. 9765] SO2015-7355

3727 S Union Ave

Thompson (11) O2015-7484

Referred [C.J.p. 10178] Pedestrian and Traffic Safety

3552 W Wabansia Ave

Maldonado (26) O2015-6567

Referred [C.J.p. 8101] Pedestrian and Traffic Safety

Passed [C.J.p. 9770] SO2015-7355

4643 S Wallace St

Thompson (11) O2015-6515

Referred [C.J.p. 8093] Pedestrian and Traffic Safety

Passed [C.J.p. 9765] SO2015-7355

PARKING

Handicapped

4910 W Warner Ave

Arena (45) O2015-6712

Referred [C.J.p. 8106] Pedestrian and Traffic Safety

Passed [C.J.p. 9773] SO2015-7355

2753 W Warren Blvd

Burnett (27) O2015-6575

Referred [C.J.p. 8101] Pedestrian and Traffic Safety

Passed [C.J.p. 9770] SO2015-7355

3110 S Wells St

Thompson (11) O2015-7488

Referred [C.J.p. 10178] Pedestrian and Traffic Safety

8130 S Wentworth Ave

Brookins (21) O2015-6822

Referred [C.J.p 8098] Pedestrian and Traffic Safety

Passed [C.J.p. 9768] SO2015-7355

5031 W West End Ave

Remove

Ervin (28) O2015-7232

Referred [C.J.p. 8111] Pedestrian and Traffic Safety

Passed SO2015-7355

2520 S Whipple St

Cardenas (12) O2015-7494

Referred [C.J.p. 10178] Pedestrian and Traffic Safety

6214-6220 N Whipple St

Remove

Silverstein (50) O2015-7304

Referred [C.J.p. 8113] Pedestrian and Traffic Safety

Passed [C.J.p. 9777] SO2015-7355

7252 S Whipple St

Remove

Curtis (18) O2015-7167

Referred [C.J p. 8110] Pedestrian and Traffic Safety

Passed [C.J.p. 9775] SO2015-7355

PARKING

Handicapped

7375 N Winchester Ave

Moore (49) O2015-7300

Referred [C.J.p. 8113] Pedestrian and Traffic Safety

Passed [C.J.p. 9777] SO2015-7355

7518 N Winchester Ave

Moore (49) O2015-7614

Referred [C.J.p. 10182] Pedestrian and Traffic Safety

8105 S Winchester Ave

Brookins (21) O2015-6824

Referred [C.J.p. 8098] Pedestrian and Traffic Safety

8626 S Winchester Ave

Brookins (21) O2015-6825

Referred [C.J.p. 8098] Pedestrian and Traffic Safety

Passed [C.J.p. 9768] SO2015-7355

1449 W Winnemac Ave

Pawar (47) O2015-6731

Referred [C.J.p. 8106] Pedestrian and Traffic Safety

Passed [C.J.p. 9773] SO2015-7355

1926 W Winnemac Ave

Remove

O'Connor (40) O2015-7253

Referred [C.J.p. 8112] Pedestrian and Traffic Safety

Passed [C.J.p. 9776] SO2015-7355

4826 W Winnemac Ave

Arena (45) O2015-6716

Referred [C.J.p. 8106] Pedestrian and Traffic Safety

Passed [C.J.p. 9773] SO2015-7355

4325 S Wolcott Ave

Lopez (15) O2015-6618

Referred [C.J p. 8095] Pedestrian and Traffic Safety

Passed [C.J p. 9767] SO2015-7355

3733 S Wood St

Cardenas (12) O2015-6561

Referred [C.J.p. 8094] Pedestrian and Traffic Safety

Passed [C.J p. 9766] SO2015-7355

PARKING

Handicapped

3733 S Wood St

Cardenas (12)		O2015-7320
Direct Introduction		Pedestrian and Traffic Safety
Passed	[C.J.p. 9766]	SO2015-7355

7218 S Wood St

Moore (17)		O2015-7333
Referred	[C.J.p. 10179]	Pedestrian and Traffic Safety

7222 S Wood St

Moore (17)		O2015-6638
Referred	[C.J.p. 8096]	Pedestrian and Traffic Safety
Passed	[C.J.p. 9767]	SO2015-7355

5950 W Wrightwood Ave

Reboyras (30)		O2015-7336
Referred	[C.J.p. 10180]	Pedestrian and Traffic Safety

Industrial Zones

4501 S Kildare Ave, to W 45th St and W 45th St to S Tripp Ave

Burke (14)		Or2015-566
Referred	[C.J p. 8120]	Pedestrian and Traffic Safety
Passed	[C.J p. 9762]	SO2015-7359

3450-3504 N Kostner Ave

Zone no. 62

Reboyras (30)		O2015-7575
Referred	[C.J.p. 10188]	Pedestrian and Traffic Safety

Loading/Standing/Tow Zones

1901-1925 W 17th St

Solis (25)		O2015-7427
Referred	[C.J p. 10191]	Pedestrian and Traffic Safety

315 W 23rd St

Solis (25)		O2015-774
Referred	[C.J p. 102575]	Pedestrian and Traffic Safety
Passed	[C.J p. 9759]	SO2015-7354

PARKING

Loading/Standing/Tow Zones

3403 W 55th St

Burke (14)		O2015-3895
Referred	[C.J.p. 109367]	Pedestrian and Traffic Safety
Passed	[C.J.p. 9759]	SO2015-7354

E 85th St, at S Ingleside Ave

Harris (8)		O2015-4999
Referred	[C.J.p. 2056]	Pedestrian and Traffic Safety
Passed	[C.J.p. O2015-4999]	SO2015-7354

7427 W Addison St

Sposato (38)		O2015-2400
Referred	[C.J.p. 105240]	Pedestrian and Traffic Safety
Failed to Pass	[C.J.p. 9788]	SO2015-7361

W Armitage Ave, from N Kedzie Ave to N Campbell Ave

Repeal

Moreno (1)		O2014-9853
Referred	[C.J.p. 101149]	Pedestrian and Traffic Safety
Failed to Pass	[C.J.p. 9789]	SO2015-7361

W Armitage Ave, from N Kedzie Ave to N California Ave

Repeal

Moreno (1)		O2014-9857
Referred	[C.J.p. 101148]	Pedestrian and Traffic Safety
Failed to Pass	[C.J.p. 9789]	SO2015-7361

2829 W Armitage Ave

Colón (35)		O2014-4707
Referred	[C.J.p. 82670]	Pedestrian and Traffic Safety
Failed to Pass	[C.J.p. 9788]	SO2015-7361

1141 N Ashland Ave

Moreno (1)		O2014-5025
Referred	[C.J.p. 84379]	Pedestrian and Traffic Safety
Passed	[C.J.p. 9759]	SO2015-7354

PARKING

Loading/Standing/Tow Zones

2650 N Ashland Ave

Waguespack (32) O2015-7577

Referred [C.J.p. 10190] Pedestrian and Traffic Safety

W Augusta Blvd, at N Western Ave

Moreno (1) O2015-7327

Direct Introduction Pedestrian and Traffic Safety

Passed [C.J.p. 9759] SO2015-7354

3982 N Avondale Ave

Arena (45) O2015-7666

Referred [C.J.p. 10189] Pedestrian and Traffic Safety

4612 S Bishop St

Lopez (15) O2015-7418

Referred [C.J.p. 10175] Pedestrian and Traffic Safety

5848 N Broadway

Osterman (48) O2015-7669

Referred [C J.p 10190] Pedestrian and Traffic Safety

1808 W Cermak Rd

Remove

Solis (25) O2015-3234

Referred [C.J.p. 107485] Pedestrian and Traffic Safety

Passed [C.J.p. 9761] SO2015-7354

N Clark St, at W Armitage Ave

Smith (43) O2015-6150

Referred [C.J.p. 4502] Pedestrian and Traffic Safety

Passed [C.J.p. 9760] SO2015-7354

N Commonwealth Ave, at W Surf St

Tunney (44) O2015-7664

Referred [C.J.p 10191] Pedestrian and Traffic Safety

N Commonwealth Ave, at W Surf St

Tunney (44) O2015-7662

Referred [C J.p. 10189] Pedestrian and Traffic Safety

PARKING

Loading/Standing/Tow Zones

N Commonwealth Ave, at W Surf Ave

Tunney (44) O2015-7663

Referred [C.J.p. 10191] Pedestrian and Traffic Safety

1306 N Dearborn St

Hopkins (2) O2015-7405

Referred [C.J.p. 10175] Pedestrian and Traffic Safety

4408 W Diversey Ave

Santiago (31) O2015-7328

Direct Introduction Pedestrian and Traffic Safety

Passed [C.J.p. 9760] SO2015-7354

4515 W Diversey Ave

Santiago (31) O2015-2255

Referred [C.J.p. 105272] Pedestrian and Traffic Safety

Passed [C.J.p. 9761] SO2015-7354

5200 W Diversey Ave

Santiago (31) O2015-7321

Direct Introduction Pedestrian and Traffic Safety

Passed [C.J.p. 9760] SO2015-7354

N Fairfield Ave, at W Wabansia Ave

Moreno (1) O2015-7326

Direct Introduction Pedestrian and Traffic Safety

Passed [C.J.p. 9759] SO2015-7354

125 S Franklin St

Remove

Reilly (42) O2015-7657

Referred [C.J.p. 10176] Pedestrian and Traffic Safety

2757 W Fullerton Ave

Remove

Moreno (1) O2015-5437

Referred [C J.p 4530] Pedestrian and Traffic Safety

Passed [C.J.p. 9761] SO2015-7354

PARKING

Loading/Standing/Tow Zones

3153 N Fullerton Ave

Waguespack (32) O2014-2719

Referred [C.J.p. 78427] Pedestrian and Traffic Safety

Failed to Pass [C.J.p. 9788] SO2015-7361

W Grand Ave, at N Racine Ave

Amend

Burnett (27) O2015-7317

Direct Introduction Pedestrian and Traffic Safety

Passed [C.J.p. 9761] SO2015-7354

104 W Granville Ave

Osterman (48) O2014-1584

Referred [C.J.p. 76405] Pedestrian and Traffic Safety

Failed to Pass [C.J.p. 9788] SO2015-7361

1206 W Granville Ave

Osterman (48) O2014-2574

Referred [C.J.p. 78409] Pedestrian and Traffic Safety

Failed to Pass [C.J.p. 9789] SO2015-7361

452-469 N Green St

Burnett (27) O2015-7555

Referred [C.J.p. 10176] Pedestrian and Traffic Safety

7059 N Greenview Ave

Remove

Moore (49) O2015-7670

Referred [C.J.p. 10190] Pedestrian and Traffic Safety

3445 N Halsted St

Tunney (44) O2015-2492

Referred [C.J.p. 105276] Pedestrian and Traffic Safety

Passed [C.J.p. 9760] SO2015-7354

1005 W Huron St

Burnett (27) O2015-7542

Referred [C.J.p. 10176] Pedestrian and Traffic Safety

PARKING

Loading/Standing/Tow Zones

W Irving Park Rd, from N Broadway to N Clarendon Ave

Amend

Cappleman (46) O2015-7324

Direct Introduction Pedestrian and Traffic Safety

Passed [C.J.p. 9784] SO2015-7358

810 W Irving Park Rd

Amend

Cappleman (46) O2015-7325

Direct Introduction Pedestrian and Traffic Safety

Passed [C.J.p. 9762] SO2015-7354

9101 S Jeffery Ave

Repeal

Mitchell (7) O2015-7408

Referred [C.J.p. 10191] Pedestrian and Traffic Safety

N Kingsbury St, from W Hubbard St to W Illinois St

Reilly (42) O2015-2486

Referred [C.J.p. 105275] Pedestrian and Traffic Safety

Passed [C.J.p. 9783] SO2015-7358

5401 W Lawrence Ave

Arena (45) O2015-7668

Referred [C.J.p. 10189] Pedestrian and Traffic Safety

1150-1200 N Leclaire Ave

Mitts (37) O2015-789

Referred [C.J.p. 102575] Pedestrian and Traffic Safety

Passed [C.J.p. 9760] SO2015-7354

1020 W Madison St

Solis (25) O2015-7143

Referred [C.J.p. 8085] Pedestrian and Traffic Safety

Passed [C.J.p. 9759] SO2015-7354

S Michigan Ave, at E 45th St

Dowell (3) Or2015-47

Referred [C.J.p. 102599] Pedestrian and Traffic Safety

Passed [C.J.p. 9759] SO2015-7354

PARKING

Loading/Standing/Tow Zones

2839 N Milwaukee Ave

Amend

Ramirez-Rosa (35) O2015-7645

Referred [C.J.p. 10190] Pedestrian and Traffic Safety

5612 N Milwaukee Ave

Arena (45) O2015-7667

Referred [C.J.p. 10189] Pedestrian and Traffic Safety

100 W Monroe St

Reilly (42) O2015-2483

Referred [C.J.p. 105241] Pedestrian and Traffic Safety

Passed SO2015-7354

W North Ave, at N Fairfield Ave

Repeal

Moreno (1) O2015-6574

Direct Introduction Pedestrian and Traffic Safety

Passed [C.J.p. 9783] SO2015-7358

W North Ave, at N Fairfield Ave

Repeal

Moreno (1) O2015-7071

Referred [C.J.p. 8126] Pedestrian and Traffic Safety

Passed SO2015-7358

2738 W North Ave

Remove

Moreno (1) O2015-7068

Referred [C.J.p. 8124] Pedestrian and Traffic Safety

Passed [C.J.p. 9761] SO2015-7354

2738 W North Ave

Repeal

Moreno (1) O2015-6570

Direct Introduction Pedestrian and Traffic Safety

Passed [C.J.p. 9761] SO2015-7354

340 E North Water St

Reilly (42) O2015-7656

Referred [C.J.p. 10176] Pedestrian and Traffic Safety

PARKING

Loading/Standing/Tow Zones

263 N Oakley Blvd

Burnett (27) O2015-7572

Referred [C.J.p. 10176] Pedestrian and Traffic Safety

35 S Racine Ave

Solis (25) O2015-7181

Referred [C.J.p. 8085] Pedestrian and Traffic Safety

Passed [C.J.p. 9760] SO2015-7354

2750 N Racine Ave

Smith (43) O2015-7275

Referred [C.J.p. 8123] Pedestrian and Traffic Safety

Passed [C.J.p. 9760] SO2015-7354

N Sawyer Ave, 2700 block - east side

Ramirez-Rosa (35) O2015-7644

Referred [C.J.p. 10189] Pedestrian and Traffic Safety

N Sawyer Ave, 2700 block- west side

Ramirez-Rosa (35) O2015-7643

Referred [C.J.p. 10189] Pedestrian and Traffic Safety

923 W Weed St

Burnett (27) O2015-2127

Referred [C.J.p. 105240] Pedestrian and Traffic Safety

Passed [C.J.p. 9760] SO2015-7354

2253 S Wentworth Ave

Solis (25) O2015-7188

Referred [C.J.p. 8085] Pedestrian and Traffic Safety

Passed [C.J.p. 9760] SO2015-7354

4322 N Western Ave

Pawar (47) O2015-7286

Referred [C.J.p. 8124] Pedestrian and Traffic Safety

Passed [C.J.p. 9761] SO2015-7354

7939 S Western Ave

Curtis (18) O2015-7674

Referred [C.J.p. 10176] Pedestrian and Traffic Safety

PARKING

Prohibitions

W 60th St, at S Nottingham Ave

No Trucks

Zalewski (23) O2015-7179

Referred [C.J.p. 8091] Pedestrian and Traffic Safety

Passed [C.J.p. 9787] SO2015-7360

Residential Permit

W 111th St, from S Wentworth Ave to S Princeton Ave

Austin (34) Or2015-585

Referred [C.J.p. 8118] Pedestrian and Traffic Safety

Passed [C.J.p. 9780] SO2015-7356

908-928 W 18th Pl, 913-933 W 18th Pl

Solis (25) O2015-7533

Referred [C.J.p. 10186] Pedestrian and Traffic Safety

E 21st St, from S Indiana Ave to S Calumet Ave

Zone no. 1677

Dowell (3) O2015-7141

Referred [C.J.p. 8115] Pedestrian and Traffic Safety

Failed to Pass [C.J.p. 9789] SO2015-7361

3001-3045 W 39th Pl

Cardenas (12) O2015-5870

Referred [C.J.p. 4523] Pedestrian and Traffic Safety

Passed [C.J.p. 9779] SO2015-7356

956 W 50th St

Amend - zone no. 956

Burke (14) O2015-7417

Referred [C.J.p. 10187] Pedestrian and Traffic Safety

7100-7131 W 54th St

Amend

Zalewski (23) O2015-7424

Referred [C.J.p. 10187] Pedestrian and Traffic Safety

PARKING

Residential Permit

3900-3949 W 69th Pl, 3901-3948 W 69th Pl

Zone no. 1887

Quinn (13) Or2015-594

Referred [C.J.p. 8115] Pedestrian and Traffic Safety

Passed [C.J.p. 9779] SO2015-7356

W 80th St, from S Halsted St to S Peoria St

Amend - zone no. 77

Moore (17) O2015-7334

Referred [C.J.p. 10187] Pedestrian and Traffic Safety

S Albany Ave, from W 54th Pl to W 55th St

Burke (14) Or2015-627

Referred [C.J.p. 10186] Pedestrian and Traffic Safety

1600-1658 S Allport St

Zone no. 1798

Solis (25) O2015-7480

Referred [C.J.p. 10186] Pedestrian and Traffic Safety

3900-3945 W Cornelia Ave

Reboyras (30) Or2015-629

Referred [C.J.p. 10186] Pedestrian and Traffic Safety

1620-1666 N Francisco Ave, 1621-1667 N Francisco Ave

Zone no. 102

Moreno (1) Or2015-540

Referred [C.J.p. 8114] Pedestrian and Traffic Safety

Passed [C.J.p. 9779] SO2015-7356

2614-2648 N Francisco Ave

Amend - zone no. 96

Waguespack (32) O2015-7639

Referred [C.J.p. 10188] Pedestrian and Traffic Safety

2700-2745 N Francisco Ave

Amend - zone no. 96

Waguespack (32) O2015-7638

Referred [C.J.p. 10188] Pedestrian and Traffic Safety

PARKING

Residential Permit

6600-6639 S Hamilton Ave

Repeal

Foulkes (16)		O2015-7165
Referred	[C.J.p. 8118]	Pedestrian and Traffic Safety
Passed	[C.J.p. 9780]	SO2015-7356

4860 S Hamlin Ave

Amend - zone no. 34

Burke (14)		O2015-7329
Direct Introduction		Pedestrian and Traffic Safety
Passed	[C.J.p. 9779]	SO2015-7356

S Honore St, 8000 block

Moore (17)		Or2015-613
Referred	[C.J.p. 10186]	Pedestrian and Traffic Safety

1400-1450 W Huron St

Burnett (27)		O2015-7151
Referred	[C J.p. 8117]	Pedestrian and Traffic Safety
Passed	[C J.p. 9779]	SO2015-7356

2500-2599 S Kedvale Ave

Zone no. 1868

Munoz (22)		Or2015-570
Referred	[C.J.p. 8116]	Pedestrian and Traffic Safety
Passed	[C.J.p. 9779]	SO2015-7356

5659 S Kilbourn Ave

Zone no. 345

Quinn (13)		Or2015-564
Referred	[C.J.p. 8118]	Pedestrian and Traffic Safety
Passed	[C.J.p. 9779]	SO2015-7356

5343-5359 S Long Ave

Zalewski (23)		O2015-7419
Referred	[C J.p. 10186]	Pedestrian and Traffic Safety

S Lowe Ave, 9800 block

Remove- zone no. 794

Austin (34)		O2015-6130
Referred	[C.J.p. 4526]	Pedestrian and Traffic Safety
Passed	[C.J.p. 9780]	SO2015-7356

PARKING

Residential Permit

S Maplewood Ave, 4900-5000 blocks

Amend - zone no. 252

Burke (14)		O2015-7661
Referred	[C.J.p. 10187]	Pedestrian and Traffic Safety

6300-6399 S Nashville Ave

Amend

Zalewski (23)		O2015-7423
Referred	[C.J.p. 10187]	Pedestrian and Traffic Safety

1922-1923 S Prairie Ave, to S 21st St, E 21st St from S Michigan Ave to S Indiana Ave, E 21st St from S Indiana Ave to S Calumet Ave, E Cullerton St from S Indiana Ave to S Prairie Ave, E Cullerton St from S Prairie Ave to S Calumet Ave and S Indiana Ave from S Cullerton St to S 21st St

Zone No. 1677

Dowell (3)		O2015-5862
Referred	[C.J.p. 4523]	Pedestrian and Traffic Safety
Passed	[C.J.p. 9780]	SO2015-7356

S Ridgeland Ave, 7700 block

Zone no. 135

Harris (8)		O2015-7154
Referred	[C.J.p. 8118]	Pedestrian and Traffic Safety
Passed	[C.J.p. 9780]	SO2015-7356

W Schiller St, at N Hoyne Ave

Zone no. 154

Moreno (1)		Or2015-538
Referred	[C.J.p. 8115]	Pedestrian and Traffic Safety
Passed	[C.J.p. 9779]	SO2015-7356

4630 N Spaulding Ave

Zone no. 171 extention

Mell (33)		Or2015-583
Referred	[C.J.p. 8119]	Pedestrian and Traffic Safety
Failed to Pass	[C.J.p. 9789]	SO2015-7361

PARKING

Residential Permit

2700-2748 W Thomas St, 2701-2743 W Thomas St

Zone no. 759

Moreno (1) Or2015-537

Referred [C.J.p. 8115] Pedestrian and Traffic Safety

Passed [C.J.p. 9779] SO2015-7356

PERMITS/LICENSE/FEE EXEMPTIONS

Refund of Fees

Senior Citizen Sewer

Abbo, Samira and sundry others

Burke (14) Or2015-638

Direct Introduction Finance

Passed [C.J.p. 9709]

Arrington, Crystal and sundry others

Mitts (37) O2015-7421

Referred [C.J.p. 10225] Finance

Cunningham, Dorothy and sundry others

Reilly (42) O2015-7422

Referred [C.J.p. 10225] Finance

Henderson, Annie L.

Harris (8) O2015-7420

Referred [C.J.p. 10224] Finance

PROPERTY

Sale

Brown, Julia M.

40 N Francisco Ave

Emanuel (Mayor) O2015-7631

Referred [C.J.p. 8237] Housing

Hernandez, Arturo and Guzman, Avelina

1342 W 51st St

Emanuel (Mayor) O2015-7640

Referred [C.J.p. 8237] Housing

Large Lot Program

1703 N Latrobe Ave, 5114 W Concord Pl, 942 N Lockwood Ave and various additional addresses

Austin and East Garfield Park Communities

Emanuel (Mayor) O2015-7660

Referred [C.J.p. 8236] Housing

PROPERTY

Sale

Paredes, Karina

4832 S Princeton Ave

Emanuel (Mayor) O2015-7646

Referred [C.J.p. 8237] Housing

Richardson, Gerald H.

140-142 S Kilbourn Ave

Emanuel (Mayor) O2015-7632

Referred [C.J.p. 8237] Housing

Ruzich, Karla G.

12617 S Saginaw Ave

Emanuel (Mayor) O2015-7648

Referred [C.J.p. 8237] Housing

PUBLIC TRANSPORTATION

Miscellaneous

Removal and installation of parking meters and bus shelters within Looplink

Emanuel (Mayor) O2015-7390

Referred [C.J.p. 8228] Budget

PUBLIC WAY USAGE

Awnings

@ Properties

1875 N Damen Ave

Waguespack (32) O2015-6757

Referred [C.J.p. 8175] Transportation

Passed [C.J.p. 10018]

162 W Hubbard Building LLC

162 W Hubbard St

Amend

Reilly (42) O2015-6697

Referred [C.J.p. 8195] Transportation

Passed [C.J.p. 10070]

3800 North Lake Shore Drive

3800 N Lake Shore Dr

Cappleman (46) O2015-6844

Referred [C.J.p. 8204] Transportation

Passed [C.J.p. 10068]

474 N Lake Shore Drive Condo Assn.

474 N Lake Shore Dr

Reilly (42) O2015-6816

Referred [C.J.p. 8195] Transportation

Passed [C.J.p. 10067]

PUBLIC WAY USAGE

Awnings

63rd Foods Mart No. 2, Inc.
3101 W 63rd St
Amend
Moore (17) O2015-6732
Referred [C.J.p. 8156] Transportation
Passed [C.J.p. 10070]

9NB Corp.
2151 N Sheffield Ave
Smith (43) O2015-7465
Referred [C.J.p. 10221] Transportation

Amorino Chicago
838 N State St
Hopkins (2) O2015-7673
Referred [C.J.p. 10195] Transportation

Andrea's Grocery, Inc.
2800 S Drake Ave
Munoz (22) O2015-6696
Referred [C.J.p. 8160] Transportation
Passed [C.J.p. 10016]

Apartment Finders LLC
2025 W North Ave
Moreno (1) O2015-7432
Referred [C.J.p. 10194] Transportation

Apartment Finders LLC
2025 W North Ave
Moreno (1) O2015-6642
Referred [C.J.p. 8138] Transportation
Passed [C.J.p. 10016]

Armen Jewelry
1142 W Thorndale Ave
Osterman (48) O2015-6861
Referred [C.J.p. 8208] Transportation
Passed [C.J.p. 10017]

Athletico Management LLC
3229 N Broadway
Tunney (44) O2015-6819
Referred [C.J.p. 8198] Transportation
Passed [C.J.p. 10019]

PUBLIC WAY USAGE

Awnings

Bar & Mariscos "El Alteno"
4501-4503 W Belmont Ave
Santiago (31) O2015-6748
Referred [C.J.p. 8175] Transportation
Passed [C.J.p. 10020]

Bedside Manor Ltd.
2056 N Halsted St
Smith (43) O2015-7456
Referred [C.J.p. 10219] Transportation

Betty's & Nick's Montrose
3400 W Montrose Ave
Ramirez-Rosa (35) O2015-6768
Referred [C.J.p. 8180] Transportation
Passed [C.J.p. 10020]

Birrieria Patinos Ocotlan
3813 W 26th St
Munoz (22) O2015-6699
Referred [C.J.p. 8160] Transportation
Passed [C.J.p. 10021]

Bucktown Fitness Club
2100 W North Ave
Hopkins (2) O2015-6643
Referred [C.J.p. 8139] Transportation
Passed [C.J.p. 10022]

Carniceria Ricardo
4419-4429 W Diversey Ave
Santiago (31) O2015-6750
Referred [C.J.p. 8175] Transportation
Passed [C.J.p. 10023]

Car-X Auto Service
3244 W Irving Park Rd
Mell (33) O2015-6766
Referred [C.J.p. 8177] Transportation
Passed [C.J.p. 10023]

Cheetah Gym
5238-5252 N Clark St
O'Connor (40) O2015-6809
Referred [C.J.p. 8186] Transportation
Passed [C.J.p. 10024]

PUBLIC WAY USAGE

Awnings

Chicago Apartment Finders
1114 W Bryn Mawr Ave
Osterman (48) O2015-6864
Referred [C.J.p. 8208] Transportation
Passed [C.J.p. 10025]

Chicago Auto Radiator Service, Inc.
3909 W Armitage Ave
Maldonado (26) O2015-6736
Referred [C.J.p. 8165] Transportation
Passed [C.J.p. 10026]

Chicago Tattooing Co., Inc., The
1017 W Belmont Ave
Tunney (44) O2015-6823
Referred [C.J.p. 8199] Transportation
Passed [C.J.p. 10027]

Chicago's Home of Chicken & Waffles
3947 S Dr Martin Luther King Jr Dr
Dowell (3) O2015-7433
Referred [C.J.p. 10196] Transportation

Chicago's Pulse CPR Training, Inc.
3219 W 111th St
O'Shea (19) O2015-6692
Referred [C.J.p. 8157] Transportation
Passed [C.J.p. 10027]

Cocoa & Co.
1651 N Wells St
Hopkins (2) O2015-6645
Referred [C.J.p. 8139] Transportation
Passed [C.J.p. 10028]

Crossroads Christian Church
1434 W Montrose Ave
Pawar (47) O2015-7485
Referred [C.J.p. 10223] Transportation

El Encanto Michoacano
4228 W 26th St
Munoz (22) O2015-6702
Referred [C.J.p. 8160] Transportation
Passed [C.J.p. 10029]

PUBLIC WAY USAGE

Awnings

Erie-LaSalle Body Shop on Kedzie
2440 S Kedzie Ave
Cardenas (12) O2015-6686
Referred [C.J.p. 8152] Transportation
Passed [C.J.p. 10030]

European Draperies
3050 N Milwaukee Ave
Reboyras (30) O2015-7435
Referred [C.J.p. 10208] Transportation

Flowers Unlimited & Gift
8621 S Stony Island Ave
Harris (8) O2015-7434
Referred [C.J.p. 10197] Transportation

Food Town
935 E 79th St
Harris (8) O2015-6666
Referred [C.J.p. 8149] Transportation
Passed [C.J.p. 10030]

Formento's Nonna's
917 W Randolph St
Burnett (27) O2015-6740
Referred [C.J.p. 8167] Transportation
Passed [C.J.p. 10031]

Fred Lev Corn
200 W Ohio St
Reilly (42) O2015-7437
Referred [C.J.p. 10216] Transportation

GetConnected
528 S Cicero Ave
Scott, Jr. (24) O2015-6703
Referred [C.J.p. 8162] Transportation
Passed [C.J.p. 10032]

Godfather's Pizza
1265 W Wilson Ave
Cappleman (46) O2015-6841
Referred [C.J.p. 8204] Transportation
Passed [C.J.p. 10033]

PUBLIC WAY USAGE

Awnings

Gray, The
39 S LaSalle St
Reilly (42) O2015-6810
Referred [C.J.p. 8190] Transportation
Passed [C.J.p. 10033]

Gulliver's, Inc.
2727 W Howard St
Silverstein (50) O2015-6871
Referred [C.J.p. 8209] Transportation
Passed [C.J.p. 10034]

Havlan & West
1870 N Damen Ave
Waguespack (32) O2015-6753
Referred [C.J.p. 8176] Transportation
Passed [C.J.p. 10035]

Jad Fast Food
6645 S Halsted St
Sawyer (6) O2015-6656
Referred [C.J.p. 8148] Transportation
Passed [C.J.p. 10036]

Jamba Juice
920 W Belmont Ave
Tunney (44) O2015-6828
Referred [C.J.p. 8199] Transportation
Passed [C.J.p. 10036]

Jewell Events Catering
424 N Wood St
Burnett (27) O2015-6741
Referred [C.J.p. 8167] Transportation
Passed [C.J.p. 10037]

Judi's Sports Bar & Grill
512 E 103rd St
Beale (9) O2015-6669
Referred [C.J.p. 8150] Transportation
Passed [C.J.p. 10038]

Kenwood Realty Group, Inc.
645 E 75th St
Sawyer (6) O2015-6660
Referred [C.J.p. 8148] Transportation
Passed [C.J.p. 10039]

PUBLIC WAY USAGE

Awnings

Las Tablas
4920 W Irving Park Rd
Arena (45) O2015-6832
Referred [C.J.p. 8203] Transportation
Passed [C.J.p. 10039]

Lawrence House Pharmacy
4750 N Sheridan Rd
Cappleman (46) O2015-6839
Referred [C.J.p. 8204] Transportation
Passed [C.J.p. 10040]

Los Primos Grocery
3249 W Montrose Ave
Mell (33) O2015-6765
Referred [C.J.p. 8178] Transportation
Passed [C.J.p. 10041]

Mastro's Steakhouse
520 N Dearborn St
Reilly (42) O2015-6811
Referred [C.J.p. 8192] Transportation
Passed [C.J.p. 10042]

Mayan Sol Restaurant
3830 W Lawrence Ave
Ramirez-Rosa (35) O2015-6769
Referred [C.J.p. 8180] Transportation
Passed [C.J.p. 10043]

Mr. C's Midway Bar, Inc.
4654 W 63rd St
Quinn (13) O2015-6687
Referred [C.J.p. 8153] Transportation
Passed [C.J.p. 10044]

Neil's Food
7749 S Halsted St
Moore (17) O2015-6690
Referred [C.J.p. 8156] Transportation
Passed [C.J.p. 10044]

North Clybourn Group, Inc.
2324 W North Ave
Waguespack (32) O2015-6755
Referred [C.J.p. 8176] Transportation
Passed [C.J.p. 10045]

PUBLIC WAY USAGE

Awnings

Nubian Nation

7525 S Vincennes Ave

Sawyer (6) O2015-6662

Referred [C.J.p. 8148] Transportation

Passed [C.J.p. 10046]

Okocim Bar & Grill

6801 W Addison St

Sposato (38) O2015-7436

Referred [C.J.p. 10213] Transportation

Papa John's Pizza

5359 N Broadway

Osterman (48) O2015-6865

Referred [C.J.p. 8208] Transportation

Passed [C.J.p. 10047]

Plump Chicago Upscale/Resale & Floral Boutique

411 E Oakwood Blvd

Dowell (3) O2015-6649

Referred [C.J.p. 8142] Transportation

Passed [C.J.p. 10048]

Quick Stop Pantry

5357 N Clark St

Osterman (48) O2015-6868

Referred [C.J.p. 8208] Transportation

Passed [C.J.p. 10048]

Rainbow Flowers

2917 N Broadway

Tunney (44) O2015-6830

Referred [C.J.p. 8200] Transportation

Passed [C.J.p. 10049]

Retro Cafe Restaurant

3246 N Central Ave

Reboyras (30) O2015-6744

Referred [C.J.p. 8173] Transportation

Passed [C.J.p. 10050]

Richmond Food & Liquors

2941 W 59th St

Foulkes (16) O2015-6689

Referred [C.J.p. 8155] Transportation

Passed [C.J.p. 10051]

PUBLIC WAY USAGE

Awnings

River North Limited Partnership No. 2

222 W Hubbard St

Reilly (42) O2015-6813

Referred [C.J.p. 8193] Transportation

Passed [C.J.p. 10051]

Roanoke Hospitality LLC

135 W Madison St

Reilly (42) O2015-7438

Referred [C.J.p. 10216] Transportation

Roditys Restaurant

222 S Halsted St

Burnett (27) O2015-6743

Referred [C.J.p. 8167] Transportation

Passed [C.J.p. 10052]

Salon Elan Vital

4737 N Damen Ave

Pawar (47) O2015-6847

Referred [C.J.p. 8206] Transportation

Passed [C.J.p. 10053]

Sandy's Bakery & Deli, Inc.

5857 W Lawrence Ave

Arena (45) O2015-7483

Referred [C.J.p. 10222] Transportation

Saratoga USA

4422 N Clark St

Pawar (47) O2015-6849

Referred [C.J.p. 8206] Transportation

Passed [C.J.p. 10054]

Scott Enterprise

11513 S Michigan Ave

Beale (9) O2015-6670

Referred [C.J.p. 8151] Transportation

Passed [C.J.p. 10054]

SGA Youth and Family Services

10101 S Ewing Ave

Sadlowski Garza (10) O2015-6680

Referred [C.J.p. 8151] Transportation

Passed [C.J.p. 10055]

PUBLIC WAY USAGE

Awnings

Snap Kitchen

621 W Diversey Pkwy

Smith (43) O2015-7458

Referred [C.J.p. 10220] Transportation

Southport and Irving

4000-4006 N Southport Ave

Pawar (47) O2015-6850

Referred [C.J.p. 8206] Transportation

Passed [C.J.p. 10056]

State Farm Insurance

3138 W Irving Park Rd

Meil (33) O2015-6767

Referred [C.J.p. 8178] Transportation

Passed [C.J.p. 10057]

Sylvia Torres Underhill State Farm Agency

2422 S Oakley Ave

Solis (25) O2015-6734

Referred [C.J p. 8163] Transportation

Passed [C.J.p. 10058]

Synthesis A&V, Inc

2853 N Lincoln Ave

Waguespack (32) O2015-6761

Referred [C.J.p. 8176] Transportation

Passed [C.J.p. 10058]

Tamales Rosa

5632 S Kedzie Ave

Burke (14) O2015-6719

Referred [C.J.p. 8154] Transportation

Passed [C.J.p. 10059]

Taqueria La Oaxaquena

3382 N Milwaukee Ave

Reboyras (30) O2015-6747

Referred [C.J.p. 8173] Transportation

Passed [C J.p. 10060]

Traipse, Inc.

4341 N Lincoln Ave

Pawar (47) O2015-6853

Referred [C.J.p. 8206] Transportation

Passed [C.J.p. 10060]

PUBLIC WAY USAGE

Awnings

Transportation Building

600 S Dearborn St

Burns (4) O2015-6653

Referred [C.J.p. 8144] Transportation

Passed [C.J.p. 10061]

Tremont Hotel

100 E Chestnut St

Reilly (42) O2015-6814

Referred [C.J.p. 8194] Transportation

Passed [C.J.p. 10062]

Tripp Entertainment & Mias Photos

4036 W Armitage Ave

Maldonado (26) O2015-6738

Referred [C.J.p. 8165] Transportation

Passed [C.J.p. 10063]

Twiste(d Baker, The

2475 N Lincoln Ave

Smith (43) O2015-7462

Referred [C.J.p. 10221] Transportation

Uncle Dan's Ltd.

3551 N Southport Ave

Tunney (44) O2015-6831

Referred [C.J.p. 8200] Transportation

Passed [C.J.p. 10063]

Wigglyville, Inc

3337 N Broadway

Amend

Tunney (44) O2015-6722

Referred [C.J.p. 8200] Transportation

Passed [C.J.p. 10069]

Wild Goose Bar & Grill

4625 N Lincoln Ave

Pawar (47) O2015-6855

Referred [C.J p. 8206] Transportation

Passed [C.J.p. 10064]

Windy City Orthodontics

2921 N Lincoln Ave

Waguespack (32) O2015-6763

Referred [C.J.p. 8177] Transportation

Passed [C.J p. 10065]

PUBLIC WAY USAGE

Awnings

Young Scholars Developmental Institute
3038-3046 W 59th St
Burke (14) O2015-6714
Referred [C.J p. 8154] Transportation
Passed [C.J.p. 10066]

Ysabel's Filipino Cuisine
4908 W Irving Park Rd
Arena (45) O2015-6835
Referred [C.J.p. 8203] Transportation
Passed [C.J.p. 10066]

Canopies

1120 N Lake Shore Dr Building
1120 N Lake Shore Dr
Hopkins (2) O2015-6650
Referred [C.J.p. 8140] Transportation
Passed [C.J.p. 10085]

200 N Michigan Owner LLC
201 N Garland Ct
Reilly (42) O2015-6724
Referred [C.J.p. 8194] Transportation
Passed [C.J.p. 10085]

613 N Wells St
613 N Wells St
Reilly (42) O2015-7531
Referred [C.J.p. 10217] Transportation

ABC Cellular
804 E 79th St
Amend
Harris (8) O2015-6705
Referred [C.J.p. 8150] Transportation
Passed [C.J.p. 10086]

Athletico Management LLC
5320 S Blackstone Ave
Hairston (5) O2015-6667
Referred [C.J p. 8147] Transportation
Passed [C.J.p. 10071]

Ali Baba Gifts & Grocery, Inc.
1807 W Devon Ave
O'Connor (40) O2015-7518
Referred [C.J p. 10214] Transportation

PUBLIC WAY USAGE

Canopies

Ali Baba Gifts & Grocery, Inc.
4215 W Lawrence Ave
Laurino (39) O2015-7512
Referred [C.J.p. 10213] Transportation

Barley and Brass
2015 W Division St
Moreno (1) O2015-7497
Referred [C.J.p. 10194] Transportation

CAA Hotel Owner LLC
71 E Madison St
Reilly (42) O2015-7523
Referred [C.J.p. 10215] Transportation

Chisme Express, Inc.
5955 S Pulaski Rd
Zalewski (23) O2015-7509
Referred [C.J.p. 10203] Transportation

Furniture LLC
1515 N Fremont St
Hopkins (2) O2015-6648
Referred [C.J.p. 8140] Transportation
Passed [C.J.p. 10073]

Gray, The
39 S LaSalle St
Reilly (42) O2015-6695
Referred [C.J.p. 8190] Transportation
Passed [C.J.p. 10074]

JMB/Urban 900 Development Partners, Ltd.
900 N Michigan Ave
Reilly (42) O2015-6700
Referred [C.J.p. 8191] Transportation
Passed [C.J.p. 10074]

M & J Wilkow, Ltd.
203 N LaSalle St
Reilly (42) O2015-6704
Referred [C.J p. 8191] Transportation
Passed [C.J.p. 10075]

Merchandise Mart Properties, Inc.
336 N Wells St
Reilly (42) O2015-6709
Referred [C.J p. 8192] Transportation
Passed [C.J p. 10076]

PUBLIC WAY USAGE

Canopies

Nite Cap

5007 W Irving Park Rd

Arena (45) O2015-6742

Referred [C.J.p. 8203] Transportation

Passed [C.J.p. 10077]

Nubian Nation

7525 S Vincennes Ave

Sawyer (6) O2015-6672

Referred [C.J.p. 8148] Transportation

Passed [C.J.p. 10077]

OGM Investors II LLC

355 E Ohio St

Reilly (42) O2015-6711

Referred [C.J.p. 8192] Transportation

Passed [C.J.p. 10078]

Pink's Child Care Academy Ltd.

8236 S Kedzie Ave

Curtis (18) O2015-7501

Referred [C.J.p. 10202] Transportation

Ralph Di Silvestro

3017-3019 N Elston Ave

Mell (33) O2015-6679

Referred [C.J.p. 8178] Transportation

Passed [C.J.p. 10072]

Residence Inn by Marriott

11 S LaSalle St

Reilly (42) O2015-6720

Referred [C.J.p. 8193] Transportation

Passed [C.J.p. 10079]

Royal T

5074 N Lincoln Ave

O'Connor (40) O2015-6693

Referred [C.J.p. 8186] Transportation

Passed [C.J.p. 10080]

Soulcycle Southport LLC

3423 N Southport Ave

Tunney (44) O2015-6739

Referred [C.J.p. 8200] Transportation

Passed [C.J.p. 10080]

PUBLIC WAY USAGE

Canopies

South Chicago Dodge

7340 S Western Ave

Curtis (18) O2015-7504

Referred [C.J.p. 10202] Transportation

Tantrum

1023 N State St

Burns (4) O2015-6655

Referred [C.J.p. 8144] Transportation

Passed [C.J.p. 10081]

Target Store No. 1889

1154 S Clark St

Burns (4) O2015-6659

Referred [C.J.p. 8144] Transportation

Passed [C.J.p. 10082]

Tenzing Wine & Spirits LLC

165 N Morgan St

Door swing

Burnett (27) O2015-7479

Referred [C.J.p. 10204] Transportation

Viaggio

1330 W Madison St

Burnett (27) O2015-6677

Referred [C.J.p. 8168] Transportation

Passed [C.J.p. 10082]

Walgreens No. 05825

1213 W 79th St

Moore (17) O2015-6674

Referred [C.J.p. 8156] Transportation

Passed [C.J.p. 10083]

Walgreens No. 07687

3320 W Fullerton Ave

Ramirez-Rosa (35) O2015-6684

Referred [C.J.p. 8180] Transportation

Passed [C.J.p. 10084]

Grants of Privilege

@ Properties

2309 N Damen Ave

Signs

Waguespack (32) O2015-7016

Referred [C.J.p. 8175] Transportation

Passed [C.J.p. 9802]

PUBLIC WAY USAGE

Grants of Privilege

108 N State St (Chicago) Owner LLC
137 N Dearborn St
Sign
Reilly (42) O2015-7567
Referred [C.J.p. 10217] Transportation

1120 N Lake Shore Dr Building
1120 N Lake Shore Dr
Flood control system
Hopkins (2) O2015-6776
Referred [C.J.p. 8140] Transportation
Passed [C.J.p. 10008]

1120 N Lake Shore Dr Building
1120 N Lake Shore Dr
Manhole
Hopkins (2) O2015-6778
Referred [C.J.p. 8140] Transportation
Passed [C.J.p. 10009]

1134 W Washington LLC
1134 W Washington Blvd
Facade (Limestone pediment)
Burnett (27) O2015-7011
Referred [C.J.p. 8169] Transportation
Passed [C.J.p. 10009]

162 W. Hubbard Building Partnership
162 W Hubbard St
Fire escape - amend
Reilly (42) O2015-6671
Referred [C.J.p. 8195] Transportation
Passed [C.J.p. 10014]

175 Jackson LLC
175 W Jackson Blvd
Manhole
Reilly (42) O2015-7130
Referred [C.J.p. 8194] Transportation
Passed [C.J.p. 9997]

3200 N Clark LLC
3218 N Clark St
Cornice
Tunney (44) O2015-7036
Referred [C.J.p. 8200] Transportation
Passed [C.J.p. 10010]

PUBLIC WAY USAGE

Grants of Privilege

3709 N Wayne Ave Condo Assn
3709 N Wayne Ave
Landscaping
Tunney (44) O2015-7038
Referred [C.J.p. 8200] Transportation
Passed [C.J.p. 10011]

3709 N Wayne Ave Condo Assn.
3709 N Wayne Ave
Fence
Tunney (44) O2015-7551
Referred [C.J.p. 10222] Transportation

3FLTH IV LLC Holdings 3
1641 W 21st St
Fence
Solis (25) O2015-7010
Referred [C.J.p. 8163] Transportation
Passed [C.J p. 9995]

3FLTH IV LLC Holdings 3
1641 W 21st St
Step
Solis (25) O2015-7014
Referred [C.J.p. 8163] Transportation
Passed [C.J.p. 9996]

5 Boroughs Pizza & Subs
1543 N Sedgwick St
Sign
Burnett (27) O2015-7489
Referred [C.J.p. 10205] Transportation

5 N Wabash Condo Assn
5 N Wabash Ave
Vault
Reilly (42) O2015-7128
Referred [C.J.p. 8194] Transportation
Passed [C.J.p. 9997]

5411 Empanadas
1659 W Division St
Sign
Moreno (1) O2015-6746
Referred [C.J.p. 8138] Transportation
Passed [C.J.p. 10012]

PUBLIC WAY USAGE

Grants of Privilege

55 E Jackson LLC
55 E Jackson Blvd
Banner
Reilly (42) O2015-7564
Referred [C.J.p. 10217] Transportation

613 N Wells Street
613 N Wells St
Bay window
Reilly (42) O2015-7569
Referred [C.J.p. 10217] Transportation

737 North Michigan Avenue Investors LLC
737 N Michigan Ave
Vault
Hopkins (2) O2015-6772
Referred [C.J.p. 8140] Transportation
Passed [C.J.p. 9998]

800 W Huron LLC
800 W Huron St
Condenser
Burnett (27) O2015-6954
Referred [C.J.p. 8168] Transportation
Passed [C.J.p. 9999]

800 W Huron LLC
800 W Huron St
Fire escape
Burnett (27) O2015-6962
Referred [C.J.p. 8168] Transportation
Passed [C.J.p. 10000]

800 W Huron LLC
800 W Huron St
Ramp
Burnett (27) O2015-6967
Referred [C.J.p. 8168] Transportation
Passed [C.J.p. 10001]

800 W Huron LLC
800 W Huron St
Staircase
Burnett (27) O2015-6970
Referred [C.J.p. 8168] Transportation
Passed [C.J.p. 10002]

PUBLIC WAY USAGE

Grants of Privilege

800 W Huron LLC
800 W Huron St
Step
Burnett (27) O2015-6973
Referred [C.J.p. 8168] Transportation
Passed [C.J.p. 10002]

811 Partners LLC
811 W Evergreen Ave
Light fixture
Burnett (27) O2015-6978
Referred [C.J.p. 8168] Transportation
Passed [C.J.p. 10003]

829 N Milwaukee Avenue LLC
829 N Milwaukee Ave
Cornice
Burnett (27) O2015-6985
Referred [C.J.p. 8168] Trensportation
Passed [C.J.p. 10004]

829 N Milwaukee Avenue LLC
829 N Milwaukee Ave
Light fixture
Burnett (27) O2015-6996
Referred [C.J.p. 8168] Transportation
Passed [C.J.p. 10005]

829 N Milwaukee Avenue LLC
829 N Milwaukee Ave
Sills facade
Burnett (27) O2015-6989
Referred [C.J.p. 8168] Transportation
Passed [C.J.p. 10006]

860 Evergreen Properties
860 W Evergreen Ave
Concrete pad
Burnett (27) O2015-7007
Referred [C.J.p. 8168] Transportation
Passed [C.J.p. 10006]

PUBLIC WAY USAGE

Grants of Privilege

860 Evergreen Properties
860 W Evergreen Ave
Conduit
Burnett (27) O2015-7001
Referred [C.J.p. 8169] Transportation
Passed [C.J.p. 10007]

A. Reed Realty
8008 S Western Ave
Sign
Curtis (18) O2015-6921
Referred [C.J.p. 8157] Transportation
Passed [C.J.p. 9792]

Aaron's Sales and Lease Ownership No. C1731
4453 N Pulaski Rd
Sign
Ramirez-Rosa (35) O2015-6939
Referred [C.J.p. 8180] Transportation
Passed [C.J.p. 9792]

AC Marriott Chicago Downtown
630 N Rush St
Sign
Reilly (42) O2015-7517
Referred [C.J.p. 10215] Transportation

Acceptance Insurance
11109 S Halsted St
Sign
Austin (34) O2015-6933
Referred [C.J.p. 8179] Transportation
Passed [C.J.p. 9793]

Acceptance Insurance
8259 S Kedzie Ave
Sign
Curtis (18) O2015-6924
Referred [C.J.p. 8157] Transportation
Passed [C.J.p. 9794]

Adidas No. 514
923 N Rush St
Sign
Reilly (42) O2015-7048
Referred [C.J.p. 8188] Transportation
Passed [C.J.p. 9795]

PUBLIC WAY USAGE

Grants of Privilege

Advance Distributors, Inc.
4949 N Pulaski Rd
Sign
Laurino (39) O2015-7511
Referred [C.J.p. 10213] Transportation

Agency EA
920 N Franklin St
Planter railing
Burnett (27) O2015-6919
Referred [C.J.p. 8167] Transportation
Passed [C.J.p. 9797]

Agenda Mexicana
2701 W 51st St
Sign
Burke (14) O2015-6912
Referred [C.J.p. 8153] Transportation
Passed [C.J.p. 9796]

AG-OCG 360 North Michigan LLC
360 N Michigan Ave
Occupation of space
Reilly (42) O2015-7054
Referred [C.J.p. 8188] Transportation
Passed [C.J.p. 9795]

Alverna Group LLC, The
3047 N Oakley Ave
Balcony
Waguespack (32) O2015-7018
Referred [C.J.p. 8175] Transportation
Passed [C.J.p. 9798]

Ancor Services LLC
868 N Milwaukee Ave
Door swing
Burnett (27) O2015-6920
Referred [C.J.p. 8167] Transportation
Passed [C.J.p. 9799]

Andina Agency
3754 W Fullerton Ave
Sign
Santiago (31) O2015-6994
Referred [C.J.p. 8174] Transportation
Passed [C.J.p. 9799]

PUBLIC WAY USAGE

Grants of Privilege

Anna Kiryk
3045 W Fifth Ave
Bay window
Ervin (28) O2015-7448
Referred [C.J.p. 10206] Transportation

Anton Hanania
8301-8313 S Pulaski Rd
Column/bollard
Curtis (18) O2015-6928
Referred [C.J.p. 8157] Transportation
Passed [C.J.p. 9870]

Archer Auto Sales, Inc.
4411-4415 S Archer Ave
Sign
Burke (14) O2015-7459
Referred [C J.p. 10200] Transportation

Armitage Produce Inc.
3334 W Armitage Ave
Occupation of space
Maldonado (26) O2015-7021
Referred [C.J.p. 8165] Transportation
Passed [C.J.p. 9800]

Ashland Belmont LLC
3201 N Ashland Ave
Foundation wall
Tunney (44) O2015-6993
Referred [C.J.p. 8198] Transportation
Passed [C.J.p. 9801]

Associated Bank
6355 N Central Ave
Sign
Laurino (39) O2015-6952
Referred [C.J.p. 8184] Transportation
Passed [C.J.p. 9802]

Athletico of West Loop LLC
24 S Morgan St
Sign
Solis (25) O2015-6997
Referred [C.J.p. 8163] Transportation
Passed [C.J.p. 9803]

PUBLIC WAY USAGE

Grants of Privilege

Au Cheval
800 W Randolph St
Condenser
Burnett (27) O2015-6923
Referred [C.J.p. 8167] Transportation
Passed [C.J.p. 9804]

Avers Court Condominium Assn.
5148-5158 N Avers Ave
Flood control
Laurino (39) O2015-6955
Referred [C.J.p. 8184] Transportation
Passed [C.J.p. 9805]

Bagley, Lynn and Zaruba, Todd
1232 W 103rd St
Staircase
Austin (34) O2015-6935
Referred [C.J.p. 8179] Transportation
Passed [C.J.p. 9897]

Bar Celona
3474 N Clark St
Light fixture
Tunney (44) O2015-6995
Referred [C.J.p. 8199] Transportation
Passed [C.J.p. 9805]

Bar Siena
832 W Randolph St
Sign
Burnett (27) O2015-6925
Referred [C.J.p. 8167] Transportation
Passed [C.J.p. 9806]

Beacon Tavern
405 N Wabash Ave
Revolving door
Reilly (42) O2015-7521
Referred [C.J.p. 10215] Transportation

Bed Bath & Beyond of California LLC
530 N State St
Sign
Reilly (42) O2015-7525
Referred [C.J.p. 10215] Transportation

PUBLIC WAY USAGE

Grants of Privilege

Bennett Brothers, Inc.
30 E Adams St
Vault
Reilly (42) O2015-7056
Referred [C.J.p. 8188] Transportation
Passed [C.J.p. 9807]

Beyond Design, Inc.
4515-4521 N Ravenswood Ave
Landscaping
Pawar (47) O2015-6779
Referred [C.J.p. 8205] Transportation
Passed [C.J.p. 9808]

Bloomingdales, Inc.
600 N Wabash Ave
Sign
Reilly (42) O2015-7058
Referred [C.J.p. 8188] Transportation
Passed [C.J.p. 9808]

BMO Harris Bank
1400 W 18th St
Door swing
Solis (25) O2015-7006
Referred [C.J.p. 8163] Transportation
Passed [C.J.p. 9809]

BMO Harris Bank
5943 S Cornell Ave
Sign
Hairston (5) O2015-7447
Referred [C.J.p. 10197] Transportation

BMO Harris Bank
3601 N Halsted St
Sign
Cappleman (46) O2015-7560
Referred [C.J.p. 10223] Transportation

BMO Harris Bank
5960 W Irving Park Rd
Sign
Sposato (38) O2015-7506
Referred [C.J.p. 10213] Transportation

PUBLIC WAY USAGE

Grants of Privilege

BMO Harris Bank
99 W Washington St
Sign
Reilly (42) O2015-7527
Referred [C.J.p. 10215] Transportation

Board of Education of the City of Chcago
24 W Walton St
Caisson
Hopkins (2) O2015-6749
Referred [C.J.p. 8139] Transportation
Passed [C.J.p. 9810]

Borelli's
2124 W Lawrence Ave
Sign
Pawar (47) O2015-6780
Referred [C.J.p. 8205] Transportation
Passed [C.J.p. 9811]

Boston Market No. 825
1424 E 53rd St
Grease basin
Burns (4) O2015-6872
Referred [C.J.p. 8143] Transportation
Passed [C.J.p. 9812]

Brindille
534 N Clark St
Sign
Reilly (42) O2015-7067
Referred [C.J.p. 8188] Transportation
Passed [C.J.p. 9812]

Builders Cabinet Supply
401 N Western Ave
Sign
Burnett (27) O2015-6929
Referred [C.J.p. 8167] Transportation
Passed [C.J.p. 9613]

C Fish House LLC/C-Chicago
20 W Kinzie St
Planter
Reilly (42) O2015-7530
Referred [C.J.p. 10215] Transportation

PUBLIC WAY USAGE

Grants of Privilege

Cagan Management Group Inc.
2201 W Wabansia Ave
Balcony
Waguespack (32) O2015-7020
Referred [C.J.p. 8176] Transportation
Passed [C.J.p. 9814]

Carniceria Leon Guanajuato, Inc.
4301 W Armitage Ave
Light fixture
Ramirez-Rosa (35) O2015-7502
Referred [C.J.p. 10212] Transportation

Car-X Auto Service
3244 W Irving Park Rd
Sign
Mell (33) O2015-6922
Referred [C.J.p. 8177] Transportation
Passed [C.J.p. 9815]

Cash America Pawn of Chicago No. 2
1909 W Howard St
Sign
Moore (49) O2015-7052
Referred [C.J.p. 8209] Transportation
Passed [C.J.p. 9815]

Celestial Ministries
2149 S Drake Ave
Staircase
Scott, Jr. (24) O2015-6974
Referred [C.J.p. 8162] Transportation
Passed [C.J.p. 9816]

Chatgris LLC
459 W Belden Ave
Fence
Smith (43) O2015-7578
Referred [C.J.p. 10219] Transportation

Chatgris LLC
2465 N Geneva Ter
Bay window
Smith (43) O2015-7557
Referred [C.J.p. 10219] Transportation

PUBLIC WAY USAGE

Grants of Privilege

Chatgris LLC
2465 N Geneva Ter
Facade
Smith (43) O2015-7581
Referred [C.J.p. 10219] Transportation

Chicago Automan, Inc.
737 N Western Ave
Sign
Moreno (1) O2015-7440
Referred [C.J.p. 10194] Transportation

Chicago Eye Institute
3982 N Milwaukee Ave
Sign
Arena (45) O2015-7041
Referred [C.J.p. 8203] Transportation
Passed [C.J.p. 9817]

Chicago Hope Academy
2431 W Roosevelt Dr
Sign
Ervin (28) O2015-6945
Referred [C.J.p. 8170] Transportation
Passed [C.J.p. 9818]

Chicago Loop Allianc
111 N State St
Security camera
Reilly (42) O2015-7132
Referred [C.J.p. 8189] Transportation
Passed [C.J.p. 9823]

Chicago Loop Alliance
11 E Adams St
Pedestrian counter
Reilly (42) O2015-7098
Referred [C.J.p. 8188] Transportation
Passed [C.J.p. 9819]

Chicago Loop Alliance
17 E Monroe St
Pedestrian counter
Reilly (42) O2015-7101
Referred [C.J.p. 8188] Transportation
Passed [C.J.p. 9819]

PUBLIC WAY USAGE

Grants of Privilege

Chicago Loop Alliance
321 S Plymouth Ct
Pedestrian counter
Burns (4) O2015-6875
Referred [C.J.p. 8144] Transportation
Passed [C.J.p. 9820]

Chicago Loop Alliance
1 S State St
Pedestrian counter
Reilly (42) O2015-7087
Referred [C.J.p. 8188] Transportation
Passed [C.J.p. 9821]

Chicago Loop Alliance
111 N State St
Pedestrian counter
Reilly (42) O2015-7115
Referred [C.J.p. 8188] Transportation
Passed [C.J.p. 9822]

Chicago Loop Alliance
190 N State St
Pedestrian counter
Reilly (42) O2015-7117
Referred [C.J.p. 8189] Transportation
Passed [C.J.p. 9824]

Chicago Loop Alliance
201 N State St
Pedestrian counter
Reilly (42) O2015-7118
Referred [C.J.p. 8189] Transportation
Passed [C.J.p. 9824]

Chicago Loop Alliance
401 S State St
Pedestrian counter
Burns (4) O2015-6879
Referred [C.J.p. 8144] Transportation
Passed [C.J.p. 9825]

PUBLIC WAY USAGE

Grants of Privilege

Chicago Loop Alliance
1 W Wacker Dr
Pedestrian counter
Reilly (42) O2015-7122
Referred [C.J.p. 8188] Transportation
Passed [C.J.p. 9827]

Chicago Loop Alliance
1 E Wacker Dr
Pedestrian counter
Reilly (42) O2015-7120
Referred [C.J.p. 8188] Transportation
Passed [C.J.p. 9826]

Chicago Public School
6350 S Stewart Ave
Fence
Cochran (20) O2015-6937
Referred [C.J.p. 8158] Transportation
Passed [C.J.p. 9828]

Chicago Public Schools
25 W 47th St
Fence
Dowell (3) O2015-6827
Referred [C.J.p. 8142] Transportation
Passed [C.J.p. 9829]

Chicago Tabernacle
3231 N Cicero Ave
Sign
Reboyras (30) O2015-6983
Referred [C.J.p. 8173] Transportation
Passed [C.J.p. 9830]

Chicago Tattooing Co., Inc., The
1017 W Belmont Ave
Sign
Tunney (44) O2015-6999
Referred [C.J.p. 8199] Transportation
Passed [C.J.p. 9830]

Chicago's Home of Chicken & Waffles
3947 S Dr Martin Luther King Jr Dr
Windscreen
Dowell (3) O2015-7443
Referred [C.J.p. 10196] Transportation

PUBLIC WAY USAGE

Grants of Privilege

Chris Schultz State Farm Agency
6430 N Central Ave
Planter
Napolitano (41) O2015-6982
Referred [C.J.p. 8187] Transportation
Passed [C.J.p. 9831]

City Olive
5644 N Clark St
Sign
O'Connor (40) O2015-6963
Referred [C.J.p. 8186] Transportation
Passed [C.J.p. 9832]

Cityfront Center West Assn.
220 E Illinois St
Planter
Reilly (42) O2015-7081
Referred [C.J.p. 8189] Transportation
Passed [C.J.p. 9833]

Clark 800 LLC
800 N Clark St
Fire escape
Hopkins (2) O2015-7650
Referred [C.J.p. 10195] Transportation

Clark 800 LLC
800 N Clark St
Planter curb
Hopkins (2) O2015-7655
Referred [C.J.p. 10196] Transportation

Coalfire
3705-3707 N Southport Ave
Sign
Tunney (44) O2015-7000
Referred [C.J.p. 8199] Transportation
Passed [C.J.p. 9833]

Columbia College Chicago
623 S Wabash Ave
Vault
Reilly (42) O2015-7084
Referred [C.J.p. 8189] Transportation
Passed [C.J.p. 9834]

PUBLIC WAY USAGE

Grants of Privilege

Columbia Sportswear Co.
830 N Michigan Ave
Door swing
Reilly (42) O2015-7091
Referred [C.J.p. 8189] Transportation
Passed [C.J.p. 9835]

Columbia Sportswear Co.
830 N Michigan Ave
Revolving door
Reilly (42) O2015-7093
Referred [C.J.p. 8189] Transportation
Passed [C.J.p. 9836]

Columbian Condo Assn., The
1160 S Michigan Ave
Light fixture
Burns (4) O2015-7449
Referred [C.J.p. 10197] Transportation

Comfort Holdins LLC
2333 W North Ave
Step
Moreno (1) O2015-7441
Referred [C.J.p. 10194] Transportation

COMPLETIONS +,
553 E 75th St
Sign
Sawyer (6) O2015-6873
Referred [C.J.p. 8148] Transportation
Passed [C.J.p. 9837]

Continental Care Center
5334-5336 N Western Ave
Sign
O'Connor (40) O2015-6966
Referred [C.J.p. 8186] Transportation
Passed [C.J.p. 9837]

Corridor Brewery and Provisions
3446 N Southport Ave
Sign
Tunney (44) O2015-7536
Referred [C.J.p. 10222] Transportation

PUBLIC WAY USAGE

Grants of Privilege

Country Financial
1701 W Belmont Ave
Sign
Waguespack (32) O2015-7023
Referred [C.J.p. 8176] Transportation
Passed [C.J.p. 9838]

Country Financial
4306 N Lincoln Ave
Sign
Pawar (47) O2015-6781
Referred [C.J.p. 8205] Transportation
Passed [C.J.p. 9839]

Country Financial
10414 S Western Ave
Sign
O'Shea (19) O2015-6926
Referred [C J.p. 8158] Transportation
Passed [C.J.p. 9840]

Crash Champions LLC
5350-5354 W Belmont Ave
Sign
Reboyras (30) O2015-6984
Referred [C.J.p. 8173] Transportation
Passed [C.J.p. 9840]

Cricket Wireless
7854 S Ashland Ave
Sign
Moore (17) O2015-6914
Referred [C.J.p. 8156] Transportation
Passed [C.J.p. 9841]

Cricket Wireless
1976 W Lawrence Ave
Sign
Pawar (47) O2015-6782
Referred [C J.p. 8205] Transportation
Passed [C.J.p. 9842]

PUBLIC WAY USAGE

Grants of Privilege

Cricket Wireless Authorized Retailer
7012 N Clark St
Sign
Moore (49) O2015-7053
Referred [C.J.p. 8209] Transportation
Passed [C.J.p. 9843]

Cricket Wireless, Authorized Agent
5558 W Belmont Ave
Sign
Reboyras (30) O2015-7492
Referred [C.J.p. 10208] Transportation

CrossFit Defined
1235 W Belmont Ave
Door swing
Waguespack (32) O2015-7024
Referred [C.J.p. 8176] Transportation
Passed [C.J.p. 9844]

Cummings, Robert
1443 N Astor St
Fence
Smith (43) O2015-7619
Referred [C.J.p. 10219] Transportation

Decorium Furniture, Inc.
7128 W Grand Ave
Sign
Taliaferro (29) O2015-6965
Referred [C.J.p. 8172] Transportation
Passed [C.J.p. 9844]

DePaul University
2354 N Clifton Ave
Sign
Smith (43) O2015-7588
Referred [C.J.p. 10219] Transportation

DePaul University
2315 N Kenmore Ave
Caisson
Smith (43) O2015-7584
Referred [C.J.p. 10219] Transportation

PUBLIC WAY USAGE

Grants of Privilege

DePaul University
2315 N Kenmore Ave
Ornamental cornice
Smith (43) O2015-7586
Referred [C.J.p. 10219] Transportation

Diffused Galleria
1448 N Milwaukee Ave
Sign
Moreno (1) O2015-6735
Referred [C.J.p. 8138] Transportation
Passed [C.J.p. 9845]

Dolex
2741 W Cermak Rd
Sign
Cardenas (12) O2015-7455
Referred [C.J.p. 10199] Transportation

Dollar General Store No. 11833
3527 W Armitage Ave
Sign
Maldonado (26) O2015-7026
Referred [C.J.p. 8165] Transportation
Passed [C.J.p. 9846]

Dollar Tree No. 5617
3400 S Archer Ave
Sign
Cardenas (12) O2015-6899
Referred [C.J.p. 8152] Transportation
Passed [C.J.p. 9847]

East-Side Auto Sales & Repairs LLC
10266 S Indianapolis Ave
Sign
Sadlowski Garza (10) O2015-6890
Referred [C.J.p. 8151] Transportation
Passed [C.J.p. 9847]

Emprie Hard Crome, Inc.
1537 S Wood St
Manhole
Ervin (28) O2015-6895
Referred [C.J.p. 8170] Transportation
Passed [C.J.p. 9848]

PUBLIC WAY USAGE

Grants of Privilege

Emprie Hard Crome, Inc.
1537 S Wood St
Sewer line
Ervin (28) O2015-6896
Referred [C.J.p. 8171] Transportation
Passed [C.J.p. 9849]

Family Dollar
6349 S Cottage Grove Ave
Building projection
Cochran (20) O2015-6938
Referred [C.J.p. 8158] Transportation
Passed [C.J.p. 9850]

Family Dollar No. 5002
100 S Laramie Ave
Building projection
Taliaferro (29) O2015-6968
Referred [C.J.p. 8172] Transportation
Passed [C.J.p. 9850]

Family Dollar Store
11810 S Western Ave
Sign
O'Shea (19) O2015-6940
Referred [C.J.p. 8158] Transportation
Passed [C.J.p. 9851]

Flub A Dub Chub's
3021 N Broadway
Sign
Tunney (44) O2015-7003
Referred [C.J.p. 8199] Transportation
Passed [C.J.p. 9852]

Fordham Condominium, The
25 E Superior St
Caisson
Reilly (42) O2015-7097
Referred [C.J.p. 8189] Transportation
Passed [C.J.p. 9853]

PUBLIC WAY USAGE

Grants of Privilege

Fordham Condominium, The
25 E Superior St
Manhole
Reilly (42) O2015-7104
Referred [C.J.p. 8189] Transportation
Passed [C.J.p. 9854]

Forever Dental
4450 S Archer Ave
Light fixture
Burke (14) O2015-7463
Referred [C.J.p. 10200] Transportation

Franks 'N' Dawgs, Inc.
1863 N Clybourn Ave
Sign
Smith (43) O2015-7589
Referred [C.J.p. 10219] Transportation

Fred & Jack's El Gran Burrito
7600 S Yates Ave
Light fixture
Moore (17) O2015-6918
Referred [C.J.p. 8156] Transportation
Passed [C.J.p. 9854]

Fred Lev Company
200 W Ohio St
Sign
Reilly (42) O2015-7095
Referred [C.J.p. 8189] Transportation
Passed [C.J.p. 9855]

Galeria Musical & Wireless
3103 W Lawrence Ave
Sign
Mell (33) O2015-6927
Referred [C.J.p. 8178] Transportation
Passed [C.J.p. 9856]

Garland Office Condominium LLC
111 N Wabash Ave
Kiosk
Reilly (42) O2015-7062
Referred [C.J.p. 8189] Transportation
Passed [C.J.p. 9857]

PUBLIC WAY USAGE

Grants of Privilege

Giordano's
6707-6709 N Northwest Hwy
Sign
Napolitano (41) O2015-6986
Referred [C.J.p. 8187] Transportation
Passed [C.J.p. 9857]

Gloria Jean Coffee
79 E Madison St
Sign
Reilly (42) O2015-7066
Referred [C.J.p. 8189] Transportation
Passed [C.J.p. 9858]

Gold Standard Baking
3700 S Kedzie Ave
Manhole
Cardenas (12) O2015-6905
Referred [C.J.p. 8152] Transportation
Passed [C.J.p. 9860]

Gold Standard Baking, Inc.
3700 S Kedzie Ave
Grease trap
Cardenas (12) O2015-6902
Referred [C.J.p. 8152] Transportation
Passed [C.J.p. 9859]

Gordon Gill
2222 N Geneva Ter
Ice melt system
Smith (43) O2015-7590
Referred [C.J.p. 10219] Transportation

Grano Cafe
2427 W Hubbard St
Door swing
Burnett (27) O2015-7475
Referred [C.J.p. 10204] Transportation

Grand Kingsbury LLC
520 N Kingsbury St
Planter
Reilly (42) O2015-7107
Referred [C.J.p. 8190] Transportation
Passed [C.J.p. 9861]

PUBLIC WAY USAGE

Grants of Privilege

Gray, The
39 S LaSalle St
Column pilaster
Reilly (42) O2015-7075
Referred [C.J.p. 8190] Transportation
Passed [C.J.p. 9861]

Gray, The
39 S LaSalle St
Door swing
Reilly (42) O2015-7078
Referred [C.J.p. 8190] Transportation
Passed [C.J.p. 9862]

Gray, The
39 S LaSalle St
Flagpole
Reilly (42) O2015-7082
Referred [C.J.p. 8190] Transportation
Passed [C.J.p. 9863]

Gray, The
39 S LaSalle St
Pile cap
Reilly (42) O2015-7086
Referred [C.J.p. 8190] Transportation
Passed [C.J.p. 9864]

Gray, The
39 S LaSalle St
Retaining wall
Reilly (42) O2015-7090
Referred [C.J.p. 8190] Transportation
Passed [C.J.p. 9865]

Gray, The
39 S LaSalle St
Vault
Reilly (42) O2015-7092
Referred [C.J.p. 8190] Transportation
Passed [C.J.p. 9866]

PUBLIC WAY USAGE

Grants of Privilege

Guesthouse Hotel, The
4472-4866 N Clark St
Occupation of space
Pawar (47) SO2015-6770
Referred [C.J.p. 8204] Transportation
Passed as Substitute [C.J.p. 9866]

GWT SPE LLC
500 N Sacramento Blvd
Door swing
Burnett (27) O2015-7477
Referred [C.J.p. 10204] Transportation

Gyu-Kaku Restaurant
210 E Ohio St
Cornice
Reilly (42) O2015-7099
Referred [C.J.p. 8190] Transportation
Passed [C.J.p. 9867]

Gyu-Kaku Restaurant
210 E Ohio St
Wooden terrace overhang
Reilly (42) O2015-7102
Referred [C.J.p. 8190] Transportation
Passed [C.J.p. 9868]

Gyu-Kaku Restuarant
201 E Ohio St
Light fixture - amend
Reilly (42) O2015-6664
Referred [C.J.p. 8195] Transportation
Passed [C.J.p. 10014]

Hamdard Center for Health and Human Services, NFP
1542 W Devon Ave
Sign
O'Connor (40) O2015-7515
Referred [C.J.p. 10215] Transportation

PUBLIC WAY USAGE

Grants of Privilege

Havas Worldwide Chicago, Inc.
36 E Grand Ave
Sign
Reilly (42) O2015-7106
Referred [C.J.p. 8190] Transportation
Passed [C.J.p. 9870]

HDog Fast Food
5341 S Archer Ave
Sign
Burke (14) O2015-6913
Referred [C.J.p. 8153] Transportation
Passed [C.J.p. 9869]

Hilton Garden Inn Chicago Downtown/Magnificent Mile
10 E Grand Ave
Light fixture
Reilly (42) O2015-7111
Referred [C.J.p. 8190] Transportation
Passed [C.J.p. 9871]

Hilton Garden Inn-Chicago North Loop
66 E Wacker Pl
Sign
Reilly (42) O2015-7113
Referred [C.J.p. 8191] Transportation
Passed [C.J.p. 9872]

Hispanic Housing Development Corporation
1535 N Pulaski Rd
Fire escape
Maldonado (26) O2015-7031
Referred [C.J.p. 8165] Transportation
Passed [C.J.p. 9873]

Hollywood-North Park Community Assn.
3601 W Peterson Ave
Sign
Laurino (39) O2015-6957
Referred [C.J.p. 8185] Transportation
Passed [C.J.p. 9873]

PUBLIC WAY USAGE

Grants of Privilege

Home Run Inn
3215 N Sheffield Ave
Sign
Tunney (44) O2015-7005
Referred [C.J.p. 8199] Transportation
Passed [C.J.p. 9874]

Hunter Parking, Inc.
636 S Wabash Ave
Fire shutter
Burns (4) O2015-6881
Referred [C.J.p. 8144] Transportation
Passed [C.J.p. 9875]

Hunter Parking, Inc.
636 S Wabash Ave
Light fixture
Burns (4) O2015-6887
Referred [C.J.p. 8144] Transportation
Passed [C.J.p. 9876]

Hyatt Place
28 N Franklin St
Sign
Reilly (42) O2015-7532
Referred [C.J.p. 10216] Transportation

Illinois Institute of Technology
565 W Adams St
Earth retention system
Reilly (42) O2015-7119
Referred [C.J.p. 8191] Transportation
Passed [C.J.p. 9876]

Illinois Institute of Technology
565 W Adams St
Manhole
Reilly (42) O2015-7121
Referred [C.J.p. 8191] Transportation
Passed [C.J.p. 9877]

Illinois Institute of Technology
565 W Adams St
Ventilation well
Reilly (42) O2015-7123
Referred [C.J.p. 8191] Transportation
Passed [C.J.p. 9878]

PUBLIC WAY USAGE

Grants of Privilege

Intelligentsia Coffee & Tea, Inc
3123 N Broadway
Sign
Tunney (44) O2015-7008
Referred [C.J.p. 8199] Transportation
Passed [C.J.p. 9879]

Interior Define, Inc.
833 W Armitage Ave
Sign
Smith (43) O2015-7591
Referred [C.J.p. 10219] Transportation

Interpark
215 W Washington St
Sign
Reilly (42) O2015-7126
Referred [C.J.p. 8191] Transportation
Passed [C J.p. 9880]

Jane's
1655 W Cortland St
Light fixture
Waguespack (32) O2015-7027
Referred [C.J.p. 8176] Transportation
Passed [C.J.p. 9881]

Jd & C Engineering, Inc.
2635 N Kildare Ave
Occupation of space
Santiago (31) O2015-6998
Referred [C.J.p. 8175] Transportation
Passed [C.J.p. 9880]

Jerk
811 W Chicago Ave
Light fixture
Burnett (27) O2015-6931
Referred [C.J.p. 8167] Transportation
Passed [C.J.p. 9882]

JMB/Urban 900 Development Partners, Ltd.
900 N Michigan Ave
Sign
Reilly (42) O2015-7129
Referred [C.J.p. 8191] Transportation
Passed [C.J.p. 9883]

PUBLIC WAY USAGE

Grants of Privilege

Joe's Seafood Prime Steak
60 E Grand Ave
Windscreen
Reilly (42) O2015-7131
Referred [C.J.p. 8191] Transportation
Passed [C.J.p. 9884]

Katz, Karie A.
1934 N Howe St
Fence
Smith (43) O2015-7592
Referred [C.J.p. 10219] Transportation

Katz, Karie A.
1934 N Howe St
Landscaping
Smith (43) O2015-7593
Referred [C J.p. 10219] Transportation

Katz, Karie A.
1934 N Howe St
Planter
Smith (43) O2015-7595
Referred [C.J.p. 10220] Transportation

Katz, Karie A.
1934 N Howe St
Tree
Smith (43) O2015-7596
Referred [C.J.p. 10220] Transportation

Kenmore Eastlake Condo Assn.
2035 N Kenmore Ave
Manhole
Smith (43) O2015-7599
Referred [C.J.p. 10220] Transportation

Khalil's Food & Liquor
146-152 W 103rd St
Light fixture
Beale (9) O2015-6886
Referred [C.J p. 8150] Transportation
Passed [C.J.p. 9885]

PUBLIC WAY USAGE

Grants of Privilege

Khalil's Food & Liquor
146 W 103rd St
Security camera
Beale (9) O2015-6889
Referred [C.J.p. 8151] Transportation
Passed [C.J.p. 9884]

Kincade's
950 W Armitage Ave
Flagpole
Smith (43) O2015-7600
Referred [C.J.p. 10220] Transportation

Kindred Hospital Chicago-North Campus
2544 W Montrose Ave
Occupation of space
Pawar (47) O2015-6783
Referred [C.J.p. 8205] Transportation
Passed [C.J.p. 9886]

King Mini Mart
1303 S Kedzie Ave
Light fixture
Scott, Jr. (24) O2015-6980
Referred [C.J.p. 8162] Transportation
Passed [C.J.p. 9887]

Kinmont
419 W Superior St
Banner
Reilly (42) O2015-7534
Referred [C.J.p. 10216] Transportation

Kit Kat Lounge and Restaurant
3700 N Halsted St
Planter
Cappleman (46) O2015-6771
Referred [C.J.p. 8204] Transportation
Passed [C.J.p. 9888]

L.I. Portfolio Holdings LLC
701 W Armitage Ave
Bay window
Smith (43) O2015-7609
Referred [C.J.p. 10220] Transportation

PUBLIC WAY USAGE

Grants of Privilege

Lake Park Associates, Inc.
1463 E 53rd St
Sign
Hairston (5) O2015-6848
Referred [C.J.p. 8147] Transportation
Passed [C.J.p. 9888]

Lake Point Tower Condo Assn.
505 N Lake Shore Dr
Sidewalk vault
Reilly (42) O2015-7134
Referred [C.J.p. 8191] Transportation
Passed [C.J.p. 9889]

Lakeside Square LP
920 W Lakeside Pl
Fence
Cappleman (46) O2015-6773
Referred [C.J.p. 8204] Transportation
Passed [C.J.p. 9890]

Life Storage Centers LLC
2341 S State St
Sign
Dowell (3) O2015-6829
Referred [C.J.p. 8142] Transportation
Passed [C.J.p. 9891]

Lincoln Parkchamber Commercema
2369 N Clark St
Trash container
Smith (43) O2015-7603
Referred [C.J.p. 10220] Transportation

Lincoln Property Co.
120 N LaSalle St
Foundation pad
Reilly (42) O2015-7135
Referred [C.J.p. 8191] Transportation
Passed [C.J.p. 9892]

Lincoln Property Co.
120 N LaSalle St
Trellis
Reilly (42) O2015-7136
Referred [C.J.p. 8191] Transportation
Passed [C.J.p. 9893]

PUBLIC WAY USAGE

Grants of Privilege

Lindo Guadalajara Restaurant
4761 N Clark St
Sign
Pawar (47) O2015-7563
Referred [C.J.p. 10223] Transportation

Lock Up Storage Centers, The
1930 N Clybourn Ave
Sign
Hopkins (2) O2015-6751
Referred [C.J.p. 8140] Transportation
Passed [C.J.p. 9893]

Lofts at Museum Park Condo Assn., The
1305 S Michigan Ave
Planter
Dowell (3) O2015-6836
Referred [C.J.p. 8142] Transportation
Passed [C.J.p. 9895]

Lofts at Museum Park Condo. Assoc., The
1305 S Michigan Ave
Landscaping
Dowell (3) O2015-6833
Referred [C.J.p. 8142] Transportation
Passed [C.J.p. 9894]

Logan Parlor
3251 W Fullerton Ave
Sign
Waguespack (32) O2015-7029
Referred [C.J.p. 8176] Transportation
Passed [C.J.p. 9896]

Marc Realty
11 E Adams St
Vault
Reilly (42) O2015-7138
Referred [C.J.p. 8192] Transportation
Passed [C.J.p. 9897]

Martial Arts Training Temple
3716 N Cicero Ave
Sign
Reboyras (30) O2015-6988
Referred [C.J.p. 8173] Transportation
Passed [C.J.p. 9898]

PUBLIC WAY USAGE

Grants of Privilege

Martini Club at Manor Bowling and Billiard
3124 N Central Ave
Sign
Santiago (31) O2015-7444
Referred [C.J.p. 10209] Transportation

Mary Meyer School, The
2817 N Pine Grove Ave
Park bench
Tunney (44) O2015-7012
Referred [C.J.p. 8199] Transportation
Passed [C.J.p. 9899]

Mattress Firm No. 119100
4442 N Broadway
Sign
Cappleman (46) O2015-6774
Referred [C.J.p. 8204] Transportation
Passed [C.J.p. 9900]

MB Financial Bank
2973 N Milwaukee Ave
Caisson
Reboyras (30) O2015-6991
Referred [C.J.p. 8173] Transportation
Passed [C.J.p. 9901]

MB Financial Bank N.A.
3959 N Lincoln Ave
Sign
Pawar (47) O2015-6784
Referred [C.J.p. 8205] Transportation
Passed [C.J.p. 9901]

MB Financial Bank N.A.
4800 N Western Ave
Sign
O'Connor (40) O2015-6969
Referred [C.J.p. 8186] Transportation
Passed [C.J.p. 9902]

McCormick Market
80 E Cermak Rd
Sign
Dowell (3) O2015-6838
Referred [C.J.p. 8142] Transportation
Passed [C.J.p. 9903]

PUBLIC WAY USAGE

Grants of Privilege

Melrose Diner
3231-3233 N Broadway
Sign
Tunney (44) O2015-7013
Referred [C.J.p. 8199] Transportation
Passed [C.J.p. 9904]

Mencoff, Samuel M.
1250 N Lake Shore Dr
Occupation of space
Smith (43) O2015-7620
Referred [C.J.p. 10220] Transportation

Mendelson, David
2658 N Dayton St
Fence
Smith (43) O2015-7583
Referred [C.J.p. 10220] Transportation

Metro PCS
5938 W Roosevelt Rd
Sign
Taliaferro (29) O2015-6972
Referred [C.J.p. 8172] Transportation
Passed [C.J.p. 9904]

Metropcs Authorized Dealer
4459 W Lawrence Ave
Sign
Laurino (39) O2015-6959
Referred [C.J.p. 8185] Transportation
Passed [C.J.p. 9905]

Metropolitan Pier and Exposition Authority
301 E Cermak Rd
Door swing
Burns (4) O2015-6898
Referred [C.J.p. 8144] Transportation
Passed [C.J.p. 9906]

MFK
432 W Diversey Pkwy
Sign
Tunney (44) O2015-7015
Referred [C.J.p. 8199] Transportation
Passed [C.J.p. 9907]

PUBLIC WAY USAGE

Grants of Privilege

Michael & Michael Hair
363-365 W Chicago Ave
Landscaping
Reilly (42) O2015-7057
Referred [C.J.p. 8192] Transportation
Passed [C.J.p. 9907]

Michael & Michael Hair
363-365 W Chicago Ave
Light Fixture
Reilly (42) O2015-7059
Referred [C.J.p. 8192] Transportation
Passed [C.J.p. 9908]

Mid City Subaru
4330 W Irving Park Rd
Catch basin
Arena (45) O2015-7042
Referred [C.J.p. 8203] Transportation
Passed [C.J.p. 9909]

Midway Moving & Storage, Inc.
2717 W Chicago Ave
Sign
Maldonado (26) O2015-7035
Referred [C.J.p. 8165] Transportation
Passed [C.J.p. 9910]

Milwaukee Flats
1422-1426 N Milwaukee Ave
Cornice
Moreno (1) O2015-6737
Referred [C.J.p. 8138] Transportation
Passed [C.J.p. 9911]

Miss Saigon, Inc.
1129 W Argyle St
Sign
Osterman (48) O2015-7047
Referred [C.J.p. 8208] Transportation
Passed [C.J.p. 9911]

PUBLIC WAY USAGE

Grants of Privilege

Montrose Kimball Check Cashers
3354 W Montrose Ave
Sign
Mell (33) O2015-6930
Referred [C.J.p. 8178] Transportation
Passed [C.J.p. 9912]

Morton's of Chicago/Chicago, Inc.
1050 N State St
Sign
Hopkins (2) O2015-7652
Referred [C.J.p. 10196] Transportation

Mother and Son Snack Shop
3134 N Cicero Ave
Sign
Santiago (31) O2015-7002
Referred [C.J.p. 8175] Transportation
Passed [C.J.p. 9913]

Mr. J Fish & Chicken
7601 S Halsted St
Sign
Moore (17) O2015-7469
Referred [C.J.p. 10201] Transportation

Museum Park Lofts Condo
125 E 13th St
Fence
Dowell (3) O2015-6840
Referred [C.J.p. 8142] Transportation
Passed [C.J.p. 9914]

Museum Park Lofts Condo
125 E 13th St
Landscaping
Dowell (3) O2015-7445
Referred [C.J.p. 10196] Transportation

Napleton's Northwestern Chrysler Jeep Dodge
5950 N Western Ave
Sign
O'Connor (40) O2015-6971
Referred [C.J.p. 8186] Transportation
Passed [C.J.p. 9915]

PUBLIC WAY USAGE

Grants of Privilege

New Troy Tap
4600 S Troy St
Sign
Burke (14) O2015-6915
Referred [C.J.p. 8154] Transportation
Passed [C.J.p. 9915]

North Clybourn Group, Inc.
2324 W North Ave
Planter
Waguespack (32) O2015-7032
Referred [C.J.p. 8176] Transportation
Passed [C.J.p. 9916]

North Park University
3205 W Carmen Ave
Catch basin
Mell (33) O2015-7496
Referred [C.J.p. 10211] Transportation

Northalsted Business Alliance
3245 N Halsted St
Kiosk
Tunney (44) O2015-7017
Referred [C.J.p. 8199] Transportation
Passed [C.J.p. 9917]

Northalsted Business Alliance
3417 N Halsted St
Kiosk
Tunney (44) O2015-7025
Referred [C.J.p. 8199] Transportation
Passed [C.J.p. 9918]

Northalsted Business Alliance
3640 N Halsted St
Kiosk
Tunney (44) O2015-7019
Referred [C.J.p. 8200] Transportation
Passed [C.J.p. 9919]

Northwestern Memorial Hospital
221 E Huron St
Acid sewer
Reilly (42) O2015-7074
Referred [C.J.p. 8192] Transportation
Passed [C.J.p. 9920]

PUBLIC WAY USAGE
Grants of Privilege
Northwestern Memorial Hospital
221 E Huron St
Irrigation system
Reilly (42) O2015-7069
Referred [C.J.p. 8192] Transportation
Passed [C.J.p. 9920]
Northwestern Memorial Hospital
221 E Huron St
Sanitary sewer main
Reilly (42) O2015-7070
Referred [C.J.p. 8192] Transportation
Passed [C.J.p. 9921]
Northwestern Memorial Hospital
221 E Huron St
Storm sewer main
Reilly (42) O2015-7079
Referred [C.J.p. 8192] Transportation
Passed [C.J.p. 9922]
Northwestern Memorial Hospital
221 E Huron St
Valve
Reilly (42) O2015-7088
Referred [C.J.p. 8192] Transportation
Passed [C.J.p. 9923]
Northwestern Memorial Hospital
251 E Huron St
Kiosk
Reilly (42) O2015-7064
Referred [C.J.p. 8192] Transportation
Passed [C.J.p. 9924]
Northwestern Memorial Hospital
251 E Huron St
Planter
Reilly (42) O2015-7538
Referred [C J.p. 10216] Transportation
Northwestern Memorial Hospital
201 E Superior St
Tunnel
Reilly (42) O2015-7541
Referred [C.J.p. 10216] Transportation

PUBLIC WAY USAGE
Grants of Privilege
Nubian Nation
7501-7525 S Vincennes Ave
Sign
Sawyer (6) O2015-6874
Referred [C.J.p. 8148] Transportation
Passed [C.J.p. 9925]
Oak Street Health MSO LLC
3433 W Madison St
Sign
Ervin (28) O2015-6950
Referred [C.J.p. 8171] Transportation
Passed [C.J.p. 9927]
O'Callaghan's
29 W Hubbard St
Vault
Reilly (42) O2015-7545
Referred [C J.p. 10216] Transportation
O'Donovan's
2100 W Irving Park Rd
Flagpole
Pawar (47) O2015-6834
Referred [C.J.p. 8205] Transportation
Passed [C.J.p. 9926]
Ogden North LLC
1254-1256 S Fairfield Ave
Fence
Ervin (28) O2015-7450
Referred [C.J.p. 10206] Transportation
Ogden North LLC
1254-1356 S Fairfield Ave
Occupation of space
Ervin (28) O2015-7487
Referred [C.J.p. 10206] Transportation
Ogden North LLC
1255 S Fairfield Ave
Fence
Ervin (28) O2015-7451
Referred [C.J.p. 10206] Transportation

PUBLIC WAY USAGE

Grants of Privilege

Ogden North LLC
1255 S Fairfield Ave
Occupation of space
Ervin (28) O2015-7490
Referred [C.J.p. 10207] Transportation

Ogden North LLC
1260 S Fairfield Ave
Fence
Ervin (28) O2015-7453
Referred [C.J.p. 10206] Transportation

Ogden North LLC
1260 S Fairfield Ave
Occupation of space
Ervin (28) O2015-7499
Referred [C.J.p. 10207] Transportation

Ogden North LLC
1301-1307 S Fairfield Ave
Fence
Ervin (28) O2015-7460
Referred [C.J.p. 10206] Transportation

Ogden North LLC
1301-1307 S Fairfield Ave
Occupation of space
Ervin (28) O2015-7503
Referred [C.J.p. 10207] Transportation

Ogden North LLC
1313-1315 S Fairfield Ave
Fence
Ervin (28) O2015-7464
Referred [C.J.p. 10206] Transportation

Ogden North LLC
1313-1315 S Fairfield Ave
Occupation of space
Ervin (28) O2015-7520
Referred [C.J.p. 10207] Transportation

Ogden North LLC
1317-1319 S Fairfield Ave
Fence
Ervin (28) O2015-7468
Referred [C.J.p. 10206] Transportation

PUBLIC WAY USAGE

Grants of Privilege

Ogden North LLC
1317-1319 S Fairfield Ave
Occupation of space
Ervin (28) O2015-7524
Referred [C.J.p. 10207] Transportation

Ogden North LLC
1345 S Fairfield Ave
Fence
Ervin (28) O2015-7471
Referred [C.J.p. 10206] Transportation

Ogden North LLC
1345 S Fairfield Ave
Occupation of space
Ervin (28) O2015-7528
Referred [C.J.p. 10207] Transportation

Ogden North LLC
1256-1260 S Washtenaw Ave
Fence
Ervin (28) O2015-7476
Referred [C.J.p. 10206] Transportation

Ogden North LLC
1256-1260 S Washtenaw Ave
Occupation of space
Ervin (28) O2015-7495
Referred [C.J.p. 10207] Transportation

Ogden North LLC
1262-1300 S Washtenaw Ave
Fence
Ervin (28) O2015-7478
Referred [C.J.p. 10206] Transportation

Ogden North LLC
1262-1300 S Washtenaw Ave
Occupation of space
Ervin (28) O2015-7510
Referred [C.J.p. 10207] Transportation

Ogden North LLC
1302-1306 S Washtenaw Ave
Fence
Ervin (28) O2015-7482
Referred [C.J.p. 10206] Transportation

PUBLIC WAY USAGE

Grants of Privilege

Ogden North LLC
1310-1314 S Washtenaw Ave
Fence
Ervin (28) O2015-6953
Referred [C.J.p. 8171] Transportation
Passed [C.J.p. 9928]

Ogden North LLC
1310-1314 S Washtenaw Ave
Occupation of space
Ervin (28) O2015-6958
Referred [C.J.p. 8171] Transportation
Passed [C.J.p. 9929]

Old Lawndale Tap
5848 S Lawndale Ave
Sign
Zalewski (23) O2015-6956
Referred [C.J.p. 8161] Transportation
Passed [C.J.p. 9930]

Old St. Patrick's Churcha
700 W Adams St
Step
Reilly (42) O2015-7060
Referred [C.J.p. 8193] Transportation
Passed [C.J.p. 9930]

Oscar Isberian Rugs, Inc.
120 W Kinzie St
Sign
Reilly (42) O2015-7061
Referred [C.J.p. 8193] Transportation
Passed [C.J.p. 9931]

Oskin, David and Oskin, Yana
2210 W Charleston St
Facade - amend
Waguespack (32) O2015-7430
Referred [C.J.p. 10209] Transportation

Palette Fragrances & Cosmetics, Inc.
4819 N Western Ave
Sign
Pawar (47) O2015-6837
Referred [C.J.p. 8205] Transportation
Passed [C.J.p. 9932]

PUBLIC WAY USAGE

Grants of Privilege

Panda Express, Inc.
180 N Wabash Ave
Sign
Reilly (42) O2015-7547
Referred [C.J.p. 10216] Transportation

Pearle Vision Center
6309 N Lincoln Ave
Sign
Silverstein (50) O2015-7055
Referred [C.J.p. 8210] Transportation
Passed [C.J.p. 9933]

Penny's Noodle Shop
950 W Diversey Pkwy
Sign
Tunney (44) O2015-7028
Referred [C.J.p. 8200] Transportation
Passed [C.J.p. 9933]

Pershing King Drive LLC
3857 S Dr Martin Luther King Jr Dr
Bollard
Burns (4) O2015-6907
Referred [C.J.p. 8144] Transportation
Passed [C.J.p. 9934]

Pizano's Pizza & Pasta
864 N State St
Occupation of space
Hopkins (2) O2015-6752
Referred [C.J.p. 8140] Transportation
Passed [C.J.p. 9935]

Pizza Hut
1225 W Fullerton Ave
Sign
Smith (43) O2015-7610
Referred [C.J.p. 10220] Transportation

Pizzeria Da Nella
1441-1445 W Fullerton Ave
Sign
Hopkins (2) O2015-6754
Referred [C.J.p. 8140] Transportation
Passed [C.J.p. 9936]

PUBLIC WAY USAGE

Grants of Privilege

PNC Bank
3170 N Broadway
Sign
Tunney (44) O2015-7030
Referred [C.J.p. 8200] Transportation
Passed [C.J.p. 9937]

PNC Bank
401 N LaSalle St
Sign
Reilly (42) O2015-7065
Referred [C.J.p. 8193] Transportation
Passed [C.J.p. 9937]

Polk Place Condos
3256 W Polk St
Fence
Scott, Jr. (24) O2015-6987
Referred [C.J.p. 8162] Transportation
Passed [C.J.p. 9938]

Power Sculpt Fitness
3229 N Lincoln Ave
Sign
Pawar (47) O2015-7566
Referred [C.J.p. 10223] Transportation

Presence Saint Elizabeth Hospital
1431 N Claremont Ave
Concrete tranch
Moreno (1) O2015-7442
Referred [C.J.p. 10194] Transportation

Presidential Towers
555 W Madison St
Facade
Reilly (42) O2015-7072
Referred [C.J.p. 8193] Transportation
Passed [C.J.p. 9939]

Presidential Towers
555 W Madison St
Facade
Reilly (42) O2015-7076
Referred [C.J.p. 8193] Transportation
Passed [C.J.p. 9940]

PUBLIC WAY USAGE

Grants of Privilege

Primary Eye Care Associates
Sign
Burke (14) O2015-6916
Referred [C.J.p. 8154] Transportation
Passed [C.J.p. 9941]

Prop House/Koncrete, The
1675 N Elston Ave
Windscreen
Hopkins (2) O2015-7651
Referred [C.J.p. 10196] Transportation

Pure Barre Chicago West Loop
1170 W Madison St
Sign
Solis (25) O2015-7009
Referred [C.J.p. 8163] Transportation
Passed [C.J.p. 9942]

Racing Plumbing
2642 N Lincoln Ave
Flagpole
Smith (43) O2015-7613
Referred [C.J.p. 10220] Transportation

Racing Plumbing
2642 N Lincoln Ave
Light fixture
Smith (43) O2015-7616
Referred [C.J.p. 10220] Transportation

Rafee Food Mart, Inc.
5960 W Roosevelt Rd
Sign
Taliaferro (29) O2015-6977
Referred [C.J.p. 8172] Transportation
Passed [C.J.p. 9943]

Rag and Bone
25 E Delaware Pl
Sign
Hopkins (2) O2015-7654
Referred [C.J.p. 10196] Transportation

PUBLIC WAY USAGE

Grants of Privilege

Raven Theatre Co.
6157 N Clark St
Sign
Osterman (48) O2015-7049
Referred [C.J.p. 8208] Transportation
Passed [C.J.p. 9944]

Renaissance Chicago
8500 W Bryn Mawr Ave
Sign
Napolitano (41) O2015-6990
Referred [C.J.p. 8187] Transportation
Passed [C.J.p. 9944]

Restoration Hardware
1306 N Dearborn St
Sprinkler system
Hopkins (2) O2015-6756
Referred [C.J.p. 8140] Transportation
Passed [C.J.p. 9945]

Roanoke Hospitality LLC
135 W Madison St
Light fixture
Reilly (42) O2015-7549
Referred [C.J.p. 10216] Transportation

Rose-Rush, Inc.
712 N Rush St
Entrance enclosure
Reilly (42) O2015-7080
Referred [C.J.p. 8193] Transportation
Passed [C.J.p. 9946]

Royal T
5074 N Lincoln Ave
Bay window
O'Connor (40) O2015-6975
Referred [C.J.p. 8186] Transportation
Passed [C.J.p. 9947]

Rudy's Bar & Grill
69 E Madison St
Sign
Reilly (42) O2015-7552
Referred [C.J.p. 10216] Transportation

PUBLIC WAY USAGE

Grants of Privilege

Sangamon-Jackson LLC Co.
307 N Sangamon St
Planter
Burnett (27) O2015-6934
Referred [C.J.p. 8167] Transportation
Passed [C.J.p. 9948]

Self Storage World
3206 W 61st St
Sign
Zalewski (23) O2015-6961
Referred [C.J.p. 8161] Transportation
Passed [C.J.p. 9948]

Sheffield Properties of Illinois, Inc.
960 N Michigan Ave
Sign
Reilly (42) O2015-7083
Referred [C.J.p. 8193] Transportation
Passed [C.J.p. 9949]

Short Stuff Chicago LLC
1235 W Belmont Ave
Bicycle rack
Waguespack (32) O2015-7034
Referred [C.J.p. 8176] Transportation
Passed [C.J.p. 9950]

Simply Prepaid
5603 W Irving Park Rd
Sign
Sposato (38) O2015-6949
Referred [C.J.p. 8183] Transportation
Passed [C.J.p. 9951]

Simply Prepaid
3338 W Lawrence Ave
Sign
Mell (33) O2015-6932
Referred [C.J.p. 8178] Transportation
Passed [C.J.p. 9951]

PUBLIC WAY USAGE

Grants of Privilege

SL 231 LaSalle LLC c/o Jones Lang LaSalle
231 S LaSalle St
Vault
Reilly (42) O2015-7096
Referred [C.J.p. 8193] Transportation
Passed [C.J.p. 9952]

Snap Kitchen
621 W Diversey Ave
Sign
Smith (43) O2015-7622
Referred [C.J.p. 10221] Transportation

Snap Kitchen
1534 N Halsted St
Sign
Hopkins (2) O2015-7653
Referred [C.J.p. 10196] Transportation

Snarf's Sandwiches
955 W Webster Ave
Sign
Smith (43) O2015-7624
Referred [C.J.p. 10221] Transportation

Sonco Real Estate LLC
3223 N Sheffield Ave
Sign
Tunney (44) O2015-7033
Referred [C.J.p. 8200] Transportation
Passed [C.J.p. 9953]

South East Chicago Commission
5100 S Michigan Ave
Planter
Dowell (3) O2015-6843
Referred [C.J.p. 8142] Transportation
Passed [C.J.p. 9954]

South Shore High School
1955 E 75th St
Staircase
Harris (8) O2015-6883
Referred [C.J.p. 8149] Transportation
Passed [C.J.p. 9955]

PUBLIC WAY USAGE

Grants of Privilege

Southwest Signs, Inc.
5641 W 63rd St
Sign - amend
Quinn (13) O2015-6730
Referred [C.J.p. 8153] Transportation
Passed [C.J.p. 10014]

Spanish Square, The
1354 W Belmont Ave
Light fixture
Tunney (44) O2015-7539
Referred [C.J.p. 10222] Transportation

Spectrum Real Estate
820 N Orleans St
Facade
Burnett (27) O2015-6936
Referred [C.J.p. 8167] Transportation
Passed [C.J.p. 9955]

Spectrum Real Estate
820 N Orleans St
Ocupation of space
Burnett (27) O2015-6942
Referred [C.J.p. 8167] Transportation
Passed [C.J.p. 9956]

Sprinkles Cupcakes IL LLC
50 E Walton St
Sign
Reilly (42) O2015-7556
Referred [C.J.p. 10216] Transportation

Sprintcom, Inc.
1025 W Sunnyside Ave
Sign
Cappleman (46) O2015-6775
Referred [C.J.p. 8204] Transportation
Passed [C.J.p. 9957]

Stan's Donuts-Clark St
2800 N Clark St
Sign
Tunney (44) O2015-7543
Referred [C.J.p. 10222] Transportation

PUBLIC WAY USAGE

Grants of Privilege

Starbucks Coffee No. 23421
334 N Desplaines St
Sign
Reilly (42) O2015-7558
Referred [C.J.p. 10216] Transportation

Strive Logistics LLC
3008 N Lincoln Ave
Sign
Waguespack (32) O2015-7493
Referred [C.J.p. 10209] Transportation

Subway
2412 N Lincoln Ave
Light fixture
Smith (43) O2015-7625
Referred [C.J.p. 10221] Transportation

Subway
3167 N Lincoln Ave
Sign
Waguespack (32) O2015-7037
Referred [C.J.p. 8176] Transportation
Passed [C.J.p. 9958]

Subway
511 N Mcclurg Ct
Sign
Reilly (42) O2015-7100
Referred [C.J.p. 8193] Transportation
Passed [C.J.p. 9959]

Subway
8 W Ohio St
Sign
Reilly (42) O2015-7103
Referred [C.J.p. 8193] Transportation
Passed [C.J.p. 9959]

Suits America, Inc.
713 E 79th St
Sign
Sawyer (6) O2015-6876
Referred [C.J.p. 8148] Transportation
Passed [C.J.p. 9960]

PUBLIC WAY USAGE

Grants of Privilege

Swift & Sons
1000 W Fulton Market
Light fixture
Burnett (27) O2015-6944
Referred [C.J.p. 8168] Transportation
Passed [C.J.p. 9961]

Symmetry Physical Therapy LLC
4223 N Lincoln Ave
Sign
Pawar (47) O2015-6842
Referred [C.J.p. 8206] Transportation
Passed [C.J.p. 9962]

Tamales Rosa
5632 S Kedzie Ave
Sign
Burke (14) O2015-6917
Referred [C.J.p. 8154] Transportation
Passed [C.J.p. 9962]

Target Store No. 1889
1154 S Clark St
Light fixture
Burns (4) O2015-6910
Referred [C.J.p. 8144] Transportation
Passed [C.J.p. 9963]

Target Store No. 1889
1154 S Clark St
Sign
Burns (4) O2015-6911
Referred [C.J.p. 8144] Transportation
Passed [C.J.p. 9964]

Target Store T-3207
401 E Illinois St
Banner
Reilly (42) O2015-7105
Referred [C.J.p. 8193] Transportation
Passed [C.J.p. 9965]

Ted Kloeckner Preferred Flower
3214 W 55th St
Sign
Burke (14) O2015-7466
Referred [C.J.p. 10200] Transportation

PUBLIC WAY USAGE

Grants of Privilege

Tenzing Wine & Spirits LLC
165 N Morgan St
Step
Burnett (27) O2015-7486
Referred [C.J.p. 10205] Transportation

Timothy Vincent O'Mahony
911 N Willard Ct
Stairway
Burnett (27) O2015-6947
Referred [C.J.p. 8167] Transportation
Passed [C.J.p. 9926]

Tino Torres Auto Repair
2601 N Laramie Ave
Sign
Santiago (31) O2015-7004
Referred [C.J.p. 8175] Transportation
Passed [C.J.p. 9965]

Trans Union LLC
555 W Adams St
Caisson
Reilly (42) O2015-7108
Referred [C.J.p. 8194] Transportation
Passed [C.J.p. 9966]

Tribe S.C.
1819-1821 W Belmont Ave
Planter
Waguespack (32) O2015-7040
Referred [C.J.p. 8176] Transportation
Passed [C.J.p. 9967]

Uncommon Ground
1401-1405 W Devon Ave
Sign
Osterman (48) O2015-7051
Referred [C.J.p. 8208] Transportation
Passed [C.J p. 9968]

Unique Furniture
6222 N Lincoln Ave
Sign
Silverstein (50) O2015-7063
Referred [C.J p. 8210] Transportation
Passed [C.J.p. 9968]

PUBLIC WAY USAGE

Grants of Privilege

University of Chicago, The
5801 S Ellis Ave
Tunnel
Hairston (5) O2015-6851
Referred [C.J.p. 8147] Transportation
Passed [C.J.p. 9972]

University of Chicago, The
5500 S University Ave
Pipe
Hairston (5) O2015-6854
Referred [C.J.p. 8147] Transportation
Passed [C.J.p. 9969]

University of Chicago, The
5800 S Woodlawn Ave
Steam line
Hairston (5) O2015-6857
Referred [C.J.p. 8147] Transportation
Passed [C.J.p. 9970]

University of Chicago, The (File No. 19)
6022 S Drexel Ave
Steam tunnel
Cochran (20) O2015-6941
Referred [C.J.p. 8159] Transportation
Passed [C.J.p. 9971]

University of Chicago Medical Center, The
5700 S Maryland Ave
Loading dock
Hairston (5) O2015-6859
Referred [C.J.p. 8147] Transportation
Passed [C.J.p. 9973]

Vans No. 449
1051 N Rush St
Sign
Reilly (42) O2015-7109
Referred [C.J.p. 8194] Transportation
Passed [C.J.p. 9974]

PUBLIC WAY USAGE

Grants of Privilege

VB 1224 Lofts Condo Assn.
1224 W Van Buren St
Planter
Ervin (28) O2015-6960
Referred [C.J.p. 8171] Transportation
Passed [C.J.p. 9974]

Veranda
5700-5702 W Irving Park Rd
Sign
Sposato (38) O2015-7507
Referred [C.J.p. 10213] Transportation

Victor's Barber Shop & Beauty Salon
3121 W 26th St
Sign
Cardenas (12) O2015-6908
Referred [C.J.p. 8152] Transportation
Passed [C.J.p. 9975]

VIG Chicago, The
1527 N Wells St
Sign
Burnett (27) O2015-6951
Referred [C.J.p. 8168] Transportation
Passed [C.J.p. 9976]

Vineyard Vines Retail LLC
932 N Rush St
Banner
Reilly (42) O2015-7559
Referred [C.J.p. 10216] Transportation

Visionary Eye Care
5222 N Clark St
Sign
O'Connor (40) O2015-6979
Referred [C.J.p. 8186] Transportation
Passed [C.J.p. 9977]

Volumes Bookcafe
1474 N Milwaukee Ave
Banner
Moreno (1) O2015-6745
Referred [C.J.p. 8138] Transportation
Passed [C.J.p. 9977]

PUBLIC WAY USAGE

Grants of Privilege

W2005 CMK Realty LLC
500 W 87th St
Sign
Brookins (21) O2015-6948
Referred [C.J.p. 8159] Transportation
Passed [C.J.p. 9994]

Walgreens No. 05825
1213 W 79th St
Sign
Moore (17) O2015-7472
Referred [C.J.p. 10202] Transportation

Walgreens No. 07687
3320 W Fullerton Ave
Light fixture
Ramirez-Rosa (35) O2015-6943
Referred [C.J.p. 8180] Transportation
Passed [C.J.p. 9979]

Walgreens No. 07687
3320 W Fullerton Ave
Sign
Ramirez-Rosa (35) O2015-6946
Referred [C.J.p. 8180] Transportation
Passed [C.J.p. 9980]

Walgreens No. 09438
30 N Michigan Ave
Sign
Reilly (42) O2015-7112
Referred [C.J.p. 8194] Transportation
Passed [C.J.p. 9981]

Walgreens No. 10350
7109 S Jeffery Ave
Sign
Hairston (5) O2015-6862
Referred [C.J.p. 8147] Transportation
Passed [C.J.p. 9981]

Walgreens No. 2721
7150 W Archer Ave
Sign
Zalewski (23) O2015-6964
Referred [C.J.p. 8161] Transportation
Passed [C.J.p. 9978]

PUBLIC WAY USAGE

Grants of Privilege

Warby Parker
851 W Webster Ave
Sign
Smith (43) O2015-7626
Referred [C.J.p. 10220] Transportation

Water Tower LLC
845 N Michigan Ave
Bay window
Hopkins (2) O2015-6758
Referred [C.J.p. 8140] Transportation
Passed [C.J.p. 9982]

Water Tower LLC
845 N Michigan Ave
Light fixture
Hopkins (2) O2015-6760
Referred [C.J.p. 8140] Transportation
Passed [C.J.p. 9983]

We'll Clean
2261 N Clybourn Ave
Sign
Hopkins (2) O2015-6764
Referred [C.J.p. 8140] Transportation
Passed [C.J.p. 9984]

Wells Street Companies
743 N LaSalle Dr
Sign
Hopkins (2) O2015-6762
Referred [C.J.p. 8140] Transportation
Passed [C.J.p. 9985]

West Loop Associates LLC
550 W Jackson Blvd
Facade
Reilly (42) O2015-7114
Referred [C.J.p. 8194] Transportation
Passed [C.J.p. 9986]

Westin River North Chicago Hotel
320 N Dearborn St
Loading dock
Reilly (42) O2015-7116
Referred [C.J.p. 8194] Transportation
Passed [C.J.p. 9986]

PUBLIC WAY USAGE

Grants of Privilege

Wheels Auto Repair, Inc.
4151 W North Ave
Sign
Maldonado (26) O2015-7039
Referred [C.J.p. 8165] Transportation
Passed [C.J.p. 9987]

Wicker Park & Bucktown Chamber of Commerce, The
1733 N Damen Ave
Park bench
Waguespack (32) O2015-7044
Referred [C.J.p. 8176] Transportation
Passed [C.J.p. 9988]

Wild Goose Bar & Grill
4265 N Lincoln Ave
Sign
Pawar (47) O2015-6845
Referred [C.J.p. 8206] Transportation
Passed [C.J.p. 9989]

Wintrust Bank
3234 N Damen Ave
Sign
Waguespack (32) O2015-7046
Referred [C.J.p. 8177] Transportation
Passed [C.J.p. 9989]

Wintrust Bank
3050 N Harlem Ave
Sign
Taliaferro (29) O2015-6981
Referred [C.J.p. 8172] Transportation
Passed [C.J.p. 9990]

Wintrust Bank
1946 W Irving Park Rd
Sign
Pawar (47) O2015-6846
Referred [C.J.p. 8206] Transportation
Passed [C.J.p. 9991]

PUBLIC WAY USAGE

Grants of Privilege

Wirtz Realty Corporation

333 N Michigan Ave

Occupation of space

Reilly (42) O2015-7127

Referred [C.J.p. 8194] Transportation

Passed [C.J.p. 9992]

Wyndham Grand Chicago Riverfront

71 E Wacker Dr

Occupation of space

Reilly (42) O2015-7125

Referred [C.J.p. 8194] Transportation

Passed [C.J.p. 9993]

Wyndham Grand Chicago Riverfront

71 E Wacker Dr

Occupation of space

Reilly (42) O2015-7124

Referred [C.J.p. 8194] Transportation

Passed [C.J.p. 9993]

Miscellaneous

Revocation of driveway permit No. 09-000717

4857 W Madison St

Ervin (28) Or2015-526

Referred [C.J.p. 8171] Transportation

Passed [C.J.p. 10136]

Sidewalk Cafés

Cafe El Tapatio

3400 N Ashland Ave

Amend

Pawar (47) O2015-6701

Referred [C.J.p. 8206] Transportation

Passed [C.J.p. 10092]

Delightful Pastries

1710 N Wells St

Amend

Smith (43) O2015-7429

Referred [C.J.p. 10221] Transportation

Dunkin Donuts

205 W Wacker Dr

Reilly (42) O2015-6647

Referred [C.J.p. 8195] Transportation

Passed [C.J.p. 10088]

PUBLIC WAY USAGE

Sidewalk Cafés

Edwardo's Pizza

1212 N Dearborn St

Amend

Hopkins (2) O2015-6717

Referred [C.J.p. 8141] Transportation

Passed [C.J.p. 10093]

Guild Ship Bar and Galley

546 N Wells St

Amend

Reilly (42) O2015-6713

Referred [C.J.p. 8195] Transportation

Passed [C.J.p. 10092]

Rim Seafood, The

5657 N Lincoln Ave

O'Connor (40) O2015-6644

Referred [C.J.p. 8186] Transportation

Passed [C.J.p. 10089]

Snap Kitchen

621 W Diversey Ave

Smith (43) O2015-7428

Referred [C.J.p. 10221] Transportation

Sociale and Cafe Press

800 S Clark St

Burns (4) O2015-6818

Referred [C.J.p. 8144] Transportation

Passed [C.J.p. 10090]

Starbucks Coffee No. 2213

444 N Michigan Ave

Reilly (42) O2015-7426

Referred [C.J.p. 10217] Transportation

Vig Chicago, The

1527 N Wells St

Burnett (27) O2015-7425

Referred [C.J.p. 10205] Transportation

REPORTS

Annual

City Comptroller

Comprehensive Annual Financial Report and Supplement (2014)

Dept./Agency F2015-118

Filed [C.J.p. 8240]

REPORTS

Annual

Office of Inspector General

Audit and Program Review Section Draft 2015 Annual Plan

Dept./Agency F2015-116

Filed [C.J.p. 8240]

SIGNS/SIGNBOARDS

All Right Sign

259 E Erie St

Reilly (42) Or2015-621

Referred [C.J.p. 10218] Zoning

North Shore Sign Co.

4150 S Pulaski Rd

Burke (14) Or2015-618

Referred [C.J.p. 10200] Zoning

Olympic Signs

1620 W Chicago Ave

Moreno (1) Or2015-622

Referred [C.J.p. 10195] Zoning

Olympic Signs

6540 S Pulaski Rd

Quinn (13) Or2015-617

Referred [C.J.p. 10199] Zoning

South Water Signs

111 W Illinois St

Reilly (42) Or2015-619

Referred [C.J.p. 10218] Zoning

South Water Signs

111 W Illinois St

Reilly (42) Or2015-620

Referred [C.J.p. 10218] Zoning

SPECIAL SERVICE AREAS

S.S.A. No. 1 (State Street (Loop))

Tax levy, annual budget and 2015 service provider agreement

Amend

Emanuel (Mayor) O2015-7133

Referred [C.J.p. 4693] Finance

Passed [C.J.p. 8549]

SPECIAL SERVICE AREAS

S.S.A. No. 3 (Southwest)

Tax levy, annual budget and 2016 service provider agreement

Emanuel (Mayor) O2015-6474

Referred [C.J.p. 4694] Finance

Passed [C.J.p. 8439]

S.S.A. No. 4 (95th/Beverly)

Tax levy, annual budget and 2016 service provider agreement

Emanuel (Mayor) O2015-6476

Referred [C.J.p. 4694] Finance

Passed [C.J.p. 8445]

S.S.A. No. 7 (Kedzie Industrial Park)

Tax levy, annual budget and 2016 service provider agreement

Emanuel (Mayor) O2015-7365

Referred [C.J.p. 8230] Finance

S.S.A. No. 8 (Greater Lakeview East)

Tax levy, annual budget and 2016 service provider agreement

Emanuel (Mayor) O2015-7366

Referred [C.J.p. 8230] Finance

S.S.A. No. 10 (Back of the Yards)

Tax levy, annual budget and 2016 service provider agreement

Emanuel (Mayor) O2015-6478

Referred [C.J.p. 4694] Finance

Passed [C.J.p. 8450]

S.S.A. No. 13 (Stockyards)

Tax levy, annual budget and 2016 service provider agreement

Emanuel (Mayor) O2015-6630

Referred [C.J.p. 4694] Finance

Passed [C.J.p. 8455]

S.S.A. No. 16 (Greektown)

Tax levy, annual budget and 2016 service provider agreement

Emanuel (Mayor) O2015-6665

Referred [C.J.p. 4694] Finance

Passed [C.J.p. 8461]

SPECIAL SERVICE AREAS

S.S.A. No. 18 (North Halsted Street)

Tax levy, annual budget and 2016 service provider agreement

Emanuel (Mayor) O2015-7367

Referred [C.J.p. 8230] Finance

S.S.A. No. 19 (Howard Street)

Tax levy, annual budget and 2016 service provider agreement

Emanuel (Mayor) O2015-6759

Referred [C.J.p. 4694] Finance

Passed [C.J.p. 8467]

S.S.A. No. 20 (South Western Avenue)

Tax levy, annual budget and 2016 service provider agreement

Emanuel (Mayor) O2015-6777

Referred [C.J.p. 4694] Finance

Passed [C.J.p. 8473]

S.S.A. No. 21 (Lincoln Square)

Tax levy, annual budget and 2016 service provider agreement

Emanuel (Mayor) O2015-6785

Referred [C.J.p. 4694] Finance

Passed [C.J.p. 8479]

S.S.A. No. 22 (Clark Street-Andersonville)

Tax levy, annual budget and 2016 service provider agreement

Emanuel (Mayor) O2015-7368

Referred [C.J.p. 8230] Finance

S.S.A. No. 23 (Clark Street-Lincoln Park)

Tax levy, annual budget and 2016 service provider agreement

Emanuel (Mayor) O2015-7369

Referred [C.J.p. 8230] Finance

S.S.A. No. 24 (Clark Street-Rogers Park)

Tax levy, annual budget and 2016 service provider agreement

Emanuel (Mayor) O2015-6794

Referred [C.J.p. 4694] Finance

Passed [C.J.p. 8485]

S.S.A. No. 25 (Little Village)

Tax levy, annual budget and 2016 service provider agreement

Emanuel (Mayor) O2015-7377

Referred [C.J.p. 8230] Finance

SPECIAL SERVICE AREAS

S.S.A. No. 26 (Edgewater)

Tax levy, annual budget and 2016 service provider agreement

Emanuel (Mayor) O2015-7384

Referred [C.J.p. 8230] Finance

S.S.A. No. 27 (Lake View)

Tax levy, annual budget and 2015 service provider agreement

Amend

Emanuel (Mayor) O2015-7137

Referred [C.J.p. 4693] Finance

Passed [C.J.p. 8554]

Tax levy, annual budget and 2016 service provider agreement

Emanuel (Mayor) O2015-7387

Referred [C.J.p. 8230] Finance

S.S.A. No. 28-2014 (Six Corners)

Tax levy, annual budget and 2016 service provider agreement

Emanuel (Mayor) O2015-6812

Referred [C.J.p. 4694] Finance

Passed [C.J.p. 8490]

S.S.A. No. 29 (West Town)

Tax levy, annual budget and 2016 service provider agreement

Emanuel (Mayor) O2015-7389

Referred [C.J.p. 8230] Finance

S.S.A. No. 31 (Clark Street/Lawrence Avenue)

Tax levy, annual budget and 2016 service provider agreement

Emanuel (Mayor) O2015-7045

Referred [C.J.p. 4694] Finance

Passed [C.J.p. 8495]

S.S.A. No. 32 (79th Street-Auburn Gresham)

Tax levy, annual budget and 2016 service provider agreement

Emanuel (Mayor) O2015-7391

Referred [C.J.p. 8230] Finance

S.S.A. No. 33 (Wicker Park/Bucktown)

Tax levy, annual budget and 2016 service provider agreement

Emanuel (Mayor) O2015-7073

Referred [C.J.p. 4694] Finance

Passed [C.J.p. 8501]

SPECIAL SERVICE AREAS

S.S.A. No. 34 (Uptown)

Tax levy, annual budget and 2016 service provider agreement

Emanuel (Mayor) SO2015-7110

Referred [C.J.p. 4694] Finance

Passed as Substitute [C.J.p. 8507]

S.S.A. No. 38 (North Center)

Tax levy, annual budget and 2016 service provider agreement

Emanuel (Mayor) O2015-7394

Referred [C.J.p. 8230] Finance

S.S.A. No. 39 (Brighton/Archer)

Tax levy, annual budget and 2016 service provider agreement

Emanuel (Mayor) O2015-7416

Referred [C.J.p. 8230] Finance

S.S.A. No. 40 (Michigan Avenue-Roseland)

Tax levy, annual budget and 2016 service provider agreement

Emanuel (Mayor) O2015-7439

Referred [C.J.p. 8230] Finance

S.S.A. No. 41 (103rd Street-Roseland)

Tax levy, annual budget and 2016 service provider agreement

Emanuel (Mayor) O2015-7446

Referred [C.J.p. 8230] Finance

S.S.A. No. 43 (Devon Avenue)

Tax levy, annual budget and 2016 service provider agreement

Emanuel (Mayor) O2015-7474

Referred [C.J.p. 8230] Finance

S.S.A. No. 45 (103rd Street-Halsted)

Tax levy, annual budget and 2016 service provider agreement

Emanuel (Mayor) O2015-7140

Referred [C.J.p. 4694] Finance

Passed [C.J.p. 8513]

S.S.A. No. 49 (South Shore/Exchange)

Tax levy, annual budget and 2016 service provider agreement

Emanuel (Mayor) O2015-7144

Referred [C.J.p. 4694] Finance

Passed [C.J.p. 8518]

SPECIAL SERVICE AREAS

S.S.A. No. 50 (Calumet Heights/Avalon)

Tax levy, annual budget and 2016 service provider agreement

Emanuel (Mayor) O2015-7548

Referred [C.J.p. 8230] Finance

S.S.A. No. 51 (Chatham)

Tax levy, annual budget and 2016 service provider agreement

Emanuel (Mayor) O2015-7571

Referred [C.J.p. 8230] Finance

S.S.A. No. 54 (Sheridan Road)

Tax levy, annual budget and 2016 service provider agreement

Emanuel (Mayor) O2015-7152

Referred [C.J.p. 4694] Finance

Passed [C.J.p. 8523]

S.S.A. No. 55 (111th/Kedzie)

Tax levy, annual budget and 2016 service provider agreement

Emanuel (Mayor) O2015-7163

Referred [C.J.p. 4694] Finance

Passed [C.J.p. 8528]

S.S.A. No. 59 (59th Street)

Tax levy, annual budget and 2016 service provider agreement

Emanuel (Mayor) O2015-7166

Referred [C.J.p. 4694] Finance

Passed [C.J.p. 8534]

S.S.A. No. 61 (Hyde Park)

Tax levy, annual budget and 2016 service provider agreement

Emanuel (Mayor) O2015-7598

Referred [C.J.p. 8230] Finance

S.S.A. No. 62 (Cicero/Peterson)

Tax levy, annual budget and 2016 service provider agreement

Emanuel (Mayor) O2015-7608

Referred [C.J.p. 8230] Finance

S.S.A. No. 63 (West Humboldt Park)

Tax levy, annual budget and 2016 service provider agreement

Emanuel (Mayor) O2015-7172

Referred [C.J.p. 4694] Finance

Passed [C.J.p. 8539]

SPECIAL SERVICE AREAS

S.S.A. No. 64 (Walden)

Tax levy, annual budget and 2016 service provider agreement

Emanuel (Mayor) O2015-7178

Referred [C.J.p. 4694] Finance

Passed [C.J.p. 8544]

S.S.A. No. 69 (95th/Ashland)

Tax levy, annual budget and 2016 service provider agreement

Emanuel (Mayor) O2015-7612

Referred [C.J.p. 8230] Finance

STREETS

Honorary Designations

"Cesar A. Izquierdo Way"

W North Shore Ave, at N Clark St

Moore (49) Or2015-631

Referred [C.J.p. 10224] Transportation

"Deontae Montre'al Smith Street"

950 W 61st St

Foulkes (16) O2015-6432

Referred [C.J.p. 8155] Transportation

Passed [C.J.p. 10134]

"Dr. Maurice Harvey Way"

W Fargo Ave, at N Wolcott St

Moore (49) Or2015-630

Referred [C.J.p. 10224] Transportation

"Edward Sroka Way"

W Augusta Blvd, 2200 block

Hopkins (2) SO2015-5336

Referred [C.J.p. 4546] Transportation

Passed as Substitute [C.J.p. 10134]

"Honorary Jagdish (Jay) Shah Way"

S Green St, at W Madison St

Burnett (27) O2015-7401

Referred [C.J.p. 10205] Transportation

"Honorary Joel Hall Way"

N Clark St, 5900 block

Osterman (48) Or2015-559

Referred [C.J.p. 8208] Transportation

Passed [C.J.p. 10134]

STREETS

Honorary Designations

"Lillian Drummond Parkway"

W Congress Pkwy, at S Leamington Ave

Taliaferro (29) Or2015-558

Referred [C.J.p. 8172] Transportation

Passed [C.J.p. 10133]

"Tom Allen Way"

W Cuyler Ave, 2400 block

Pawar (47) O2015-6607

Referred [C.J.p. 8207] Transportation

Passed [C.J.p. 10133]

Vacations

Chicago Park District

2331-2339 W 115th St, 2326-2336 W 115th St

O'Shea (19) O2015-6589

Referred [C.J.p. 8158] Transportation

Passed [C.J.p. 10116]

Norfolk Southern Railway Co.

5616-5626 S Normal Ave, 425-447 W 57th St, 432-454 W 57th PL and various additional addresses

Cochran (20) O2015-6455

Referred [C.J.p. 8159] Transportation

Passed [C.J.p. 10093]

TAG DAYS

Doctors Without Borders/Medecins Sans Frontieres October 18, 2015 - December 31, 2015

Burke (14) Or2015-637

Direct Introduction Finance

Passed [C.J.p. 9711]

Planned Parenthood Federation of America, Inc. October 18, 2015 - December 13, 2015

Burke (14) Or2015-637

Direct Introduction Finance

Passed [C.J.p. 9711]

TAX INCENTIVES

Class 6(b)

Halsted-Lumber Street LLC

2234-2310 S Halsted St

Solis (25) R2015-694

Referred [C.J.p. 8164] Economic

Adopted [C.J.p. 9748]

TAX INCENTIVES

Class 6(b)

Miller Bay LLC

5801 W Dickens Ave

Taliaferro (29) R2015-810

Referred [C.J.p. 10208] Economic

Raffin Properties, Inc.

736 E 112th St

Beale (9) R2015-696

Referred [C.J.p. 8151] Economic

Adopted [C.J.p. 9752]

Scannell Properties No. 204 LLC

3000 S Damen Ave

Solis (25) R2015-695

Referred [C.J.p. 8164] Economic

Adopted [C.J.p. 9738]

Class 7(b)

3456 CHI LLC

3440 N Kedzie Ave

Emanuel (Mayor) O2015-7392

Referred [C.J.p. 8235] Economic

Class 7(c)

5657 Broadway LLC

6016-6060 N Western Ave, 6045 N Artesian Ave, 6101 N Artesian Ave

Emanuel (Mayor) O2015-7255

Referred [C.J.p. 4699] Economic

Passed [C.J.p. 9734]

Class L

Motor Row Properties LLC

2230 S Michigan Ave

Emanuel (Mayor) O2015-7285

Referred [C.J.p. 4693] Finance

Passed [C.J.p. 8351]

TAX INCREMENT FINANCING DISTRICTS

119th/I-57 T.I.F.

Adoption

Allocation for expanded redevelopment project area

Emanuel (Mayor) O2015-7270

Referred [C.J.p. 4695] Finance

Passed [C.J.p. 9031]

TAX INCREMENT FINANCING DISTRICTS

119th/I-57 T.I.F.

Approval

Amendment No. 1 to redevelopment plan and expansion of area

Emanuel (Mayor) O2015-7263

Referred [C.J.p. 4695] Finance

Passed [C.J.p. 8778]

Designation

Expanded redevelopment project area

Emanuel (Mayor) O2015-7280

Referred [C.J.p. 4695] Finance

Passed [C.J.p. 9023]

Belmont/Central T.I.F.

Adoption

Allocation for Belmont/Central Redevelopment Amendment No. 2 Project Area

Emanuel (Mayor) O2015-7248

Referred [C.J.p. 4695] Finance

Passed [C.J.p. 9207]

Approval

Amendment No. 2 to redevelopment plan and project

Emanuel (Mayor) O2015-7226

Referred [C.J.p. 4695] Finance

Passed [C.J.p. 9039]

Belmont/Cicero T.I.F.

Designation

Belmont/Central Redevelopment Amendment No. 2 Project Area

Emanuel (Mayor) O2015-7236

Referred [C.J.p. 4695] Finance

Passed [C.J.p. 9194]

Cicero/Archer T.I.F.

Approval

Amendment No 1 to redevelopment plan and project

Emanuel (Mayor) O2015-7192

Referred [C.J.p. 4695] Finance

Passed [C.J.p. 8566]

TAX INCREMENT FINANCING DISTRICTS

Sanitary and Ship Canal T.I.F.

Approval

Amendment No. 2 to redevelopment plan

Emanuel (Mayor) O2015-7284
Referred [C.J.p. 4695] Finance
Passed [C.J.p. 8686]

Woodlawn T.I.F.

Approval

Amendment No. 2 to redevelopment plan by replacing Map No. 7 in its entirety

Emanuel (Mayor) O2015-7259
Referred [C.J.p. 4695] Finance
Passed [C.J.p. 8559]

TAXES/TAX LEVIES

Levies

2015

Supplemental levy

Fiscal year January 1, 2015 - December 31, 2015

Emanuel (Mayor) O2015-7393
Referred [C.J.p. 8231] Finance

2016

Appropriations expenditure and amounts levied

Fiscal year January 1, 2016 - December 31, 2016

Emanuel (Mayor) O2015-7395
Referred [C.J.p. 8231] Finance

2017

Appropriations expenditure and amounts levied

Fiscal year January 1, 2017 - December 31, 2017

Emanuel (Mayor) O2015-7396
Referred [C.J.p. 8231] Finance

2018

Appropriations expenditure and amounts levied

Fiscal year January 1, 2018 - December 31, 2018

Emanuel (Mayor) O2015-7398
Referred [C.J.p. 8231] Finance

Miscellaneous

Establishment of City of Chicago Debt Relief Ordinance of 2015 to provide relief for unregistered taxpayer or tax collector, final tax assessment, real property transfer tax, administrative hearing violation debt, and eligible vehicle violation debt

Emanuel (Mayor) O2015-7390
Referred [C.J.p. 8228] Budget

TRAFFIC

Closed to Traffic

S Kensington Ave, from S Prairie Ave to S Indiana Ave

Beale (9) O2015-7386
Referred [C.J.p. 10198] Pedestrian and Traffic Safety

Direction

W 28th St, from S Kedzie Ave to S Spaulding Ave

One-Way westerly

Munoz (22) Or2015-568
Referred [C.J.p. 8090] Pedestrian and Traffic Safety
Passed [C.J.p. 9763] SO2015-7357

W Clarendon Ave, from W Irving Park to N Broadway

One-Way northerly

Cappleman (46) O2015-7323
Direct Introduction Pedestrian and Traffic Safety
Passed [C.J.p. 9763] SO2015-7357

Signs

Stop Signs

W 51st St, at S Lawler Ave

Two-Way Stop

Burke (14) Or2015-626
Referred [C.J.p. 10192] Pedestrian and Traffic Safety

W 53rd St, at S Merrimac Ave

Stop

Zalewski (23) Or2015-571
Referred [C.J.p. 8128] Pedestrian and Traffic Safety
Passed [C.J.p. 9785] SO2015-7382

E 75th St, at S Paxton Ave

Two-Way Stop

Harris (8) Or2015-623
Referred [C.J.p. 10192] Pedestrian and Traffic Safety

E 76th St, at S Cregier Ave

Two-Way Stop

Harris (8) Or2015-624
Referred [C.J.p. 10192] Pedestrian and Traffic Safety

TRAFFIC

Signs

Stop Signs

S Aberdeen St, at W 79th St

All-Way Stop

Moore (17) Or2015-614

Referred [C.J.p. 10192] Pedestrian and Traffic Safety

W Balmoral Ave, at N Newland Ave

All-Way Stop

Napolitano (41) Or2015-609

Direct Introduction Pedestrian and Traffic Safety

Passed [C.J.p. 9785] SO2015-7382

W Cullerton St, at S Sangamon St

Stop

Solis (25) Or2015-572

Referred [C.J.p. 8128] Pedestrian and Traffic Safety

Passed [C.J.p. 9785] SO2015-7382

S Kilbourn Ave, at W 58th St

Stop

Quinn (13) Or2015-625

Referred [C.J.p. 10192] Pedestrian and Traffic Safety

N Lockwood Ave, at W Patterson Ave

All-Way Stop

Reboyras (30) Or2015-615

Referred [C.J.p. 10192] Pedestrian and Traffic Safety

W Palatine Ave, at N Odell Ave

All-Way Stop

Napolitano (41) Or2015-610

Direct Introduction Pedestrian and Traffic Safety

Passed [C.J.p. 9785] SO2015-7382

W Wrightwood Ave, at N Merrimac Ave

Stop

Reboyras (30) Or2015-507

Referred [C.J.p. 8128] Pedestrian and Traffic Safety

Passed [C.J.p. 9785] SO2015-7382

TRAFFIC

Signs

Warning & Regulatory Signs

W 17th St, 1900 block

20 mph

Solis (25) O2015-7500

Referred [C.J.p. 10193] Pedestrian and Traffic Safety

1941 W 17th St

School Zone

Solis (25) Or2015-628

Referred [C.J.p. 10192] Pedestrian and Traffic Safety

TRIBUTES

Berra, Yogi

Burke (14) R2015-792

Adopted [C.J.p. 10144]

Buckner, John W.

Austin (34) R2015-781

Adopted [C.J.p. 10165]

Buckner, John W.

Emanuel (Mayor), Austin (34) R2015-823

Adopted [C.J.p. 8220]

Burnett, Marvin W.

Burnett (27) R2015-817

Adopted [C.J.p. 10160]

Cavitt, Bernard E.

Burke (14) R2015-793

Adopted [C.J.p. 10145]

Crawford, William A."Bill" (Hon.)

Burke (14) R2015-795

Adopted [C.J.p. 10147]

Crooks, N.Patrick (Hon.)

Burke (14) R2015-796

Adopted [C.J.p. 10148]

Cudahy, Richard D., Sr. (Hon.)

Burke (14) R2015-794

Adopted [C.J.p. 10149]

Edwards, Don (Hon.)

Burke (14) R2015-797

Adopted [C.J.p. 10150]

TRIBUTES

Gara, Clifford Robert
Laurino (39) R2015-785
Adopted [C.J.p. 10169]

Healey, Denis (Right Hon.)
Burke (14) R2015-798
Adopted [C.J.p. 10151]

Ozaki, Sam
Burke (14) R2015-799
Adopted [C.J.p. 10152]

Petkofski, Robert
Laurino (39) R2015-786
Adopted [C.J.p. 10170]

Scott, Richard G.
Burke (14) R2015-800
Adopted [C.J.p. 10154]

Stanley, Bill
Burke (14) R2015-801
Adopted [C.J p. 10155]

Tubbs, Murry W.
Harris (8) R2015-784
Adopted [C.J.p. 10140]

Turnage, Jean A. (Hon.)
Burke (14) R2015-802
Adopted [C.J.p. 10156]

Uyvari, Dick
Capp.eman (46) R2015-790
Adopted [C.J.p. 10171]

UNITED STATES GOVT.

Call for Food and Drug Administration to reverse decision approving pediatric opioid use for children
Emanuel (Mayor), Burke (14) R2015-812
Referred [C.J.p. 8235] Health & Environment

ZONING RECLASSIFICATIONS

Map No. 1-G

1330 W Fulton LLC
1300-1344 W Fulton St, 301-329 N Ada St, 1301-1345 W Carroll Ave and 300-330 N Elizabeth St
App No. 18546, M2-3 to M1-3 then to BPD
Misc. Transmittal O2015-7344
Referred [C.J.p. 8244] Zoning

ZONING RECLASSIFICATIONS

Map No. 1-I

SDG - 2629 Superior LLC
2629 W Superior St
App No. 18542, RS3 to RT4
Misc. Transmittal O2015-7340
Referred [C.J.p. 8243] Zoning

Map No. 3-G

944 North Elston LLC
944-946 N Elston Ave
App No. 18543T1, M3-3 to B2-3
Misc. Transmittal O2015-7341
Referred [C.J.p. 8244] Zoning

Map No. 3-H

1714 W Division Owners LLC
1714-1722 W Division St
App No. 18544T1, B3-2 to B3-3
Misc. Transmittal O2015-7342
Referred [C.J.p. 8245] Zoning

Map No. 3-J

3233 W Potomac LLC
3233 W Potomac Ave
App No. 18548, RS3 to B2-3
Misc. Transmittal O2015-7346
Referred [C.J.p. 8245] Zoning

La Casa Norte
3527-3533 W North Ave
App No. 18553T1, B3-1 and B3-5 to B3-5
Misc. Transmittal O2015-7351
Referred [C.J.p. 8243] Zoning

Map No. 5-I

1639-1641 N Artesian, Inc.
1639-1641 N Artesian Ave
App No. 18551, RS3 and RT3.5 to RT4
Misc. Transmittal O2015-7349
Referred [C.J.p. 8244] Zoning

BAS 3 Development LLC
2915-2923 W Armitage Ave, 1945-1951 N Richmond St
App No. 18550T1, B3-1 to B3-5
Misc. Transmittal O2015-7348
Referred [C.J.p. 8242] Zoning

ZONING RECLASSIFICATIONS

Map No. 5-I

Lee, In Soo and Lee, Kwang

2701 W Armitage Ave

App No. 18557T1, C1-1 to B2-3

Misc. Transmittal O2015-7364

Referred [C.J.p. 8243] Zoning

Wilmot Construction, Inc.

1854-1856 N California Ave

App No. 18549T1, B3-1 to B1-3

Misc. Transmittal O2015-7347

Referred [C.J.p. 8244] Zoning

Map No. 5-J

Green400 LLC

1842 N Kedzie Ave

App No. 18547, RS3 to RT4

Misc. Transmittal O2015-7345

Referred [C.J.p. 8242] Zoning

Map No. 7-J

Aloft Dance LLC

3324-3328 W Wrightwood Ave, 2601-2611 N Kimball Ave

App No. 18555T1, RS3 to B2-3

Misc. Transmittal O2015-7362

Referred [C.J.p. 8242] Zoning

Map No. 7-K

Mr Kleen Auto Spa, Inc.

3145 N Cicero Ave

App No. 18554, B1-1 to C1-1

Misc. Transmittal O2015-7352

Referred [C.J.p. 8243] Zoning

Map No. 9-G

Harris Properties LLC

3334 N Southport Ave

App No. 18556, B3-2 to B3-3

Misc. Transmittal O2015-7363

Referred [C.J.p. 8243] Zoning

ZONING RECLASSIFICATIONS

Map No. 9-J

Alvarez, Edgar

3400 N Lawndale Ave, 3706 W Roscoe St

App No. 18552, RS3 to B1-2

Misc. Transmittal O2015-7350

Referred [C.J.p. 8241] Zoning

Map No. 13-G

Flynn Industries LLC

4830 N Broadway

App No. 18545, B3-5 to C1-5

Misc. Transmittal O2015-7343

Referred [C.J.p. 8242] Zoning

Map No. 17-H

6501-6511 N Western Ave

C2-2 to RS2

Silverstein (50) O2015-7406

Referred [C.J.p. 10193] Zoning

Exhibit "A".

(Page 1 of 7)

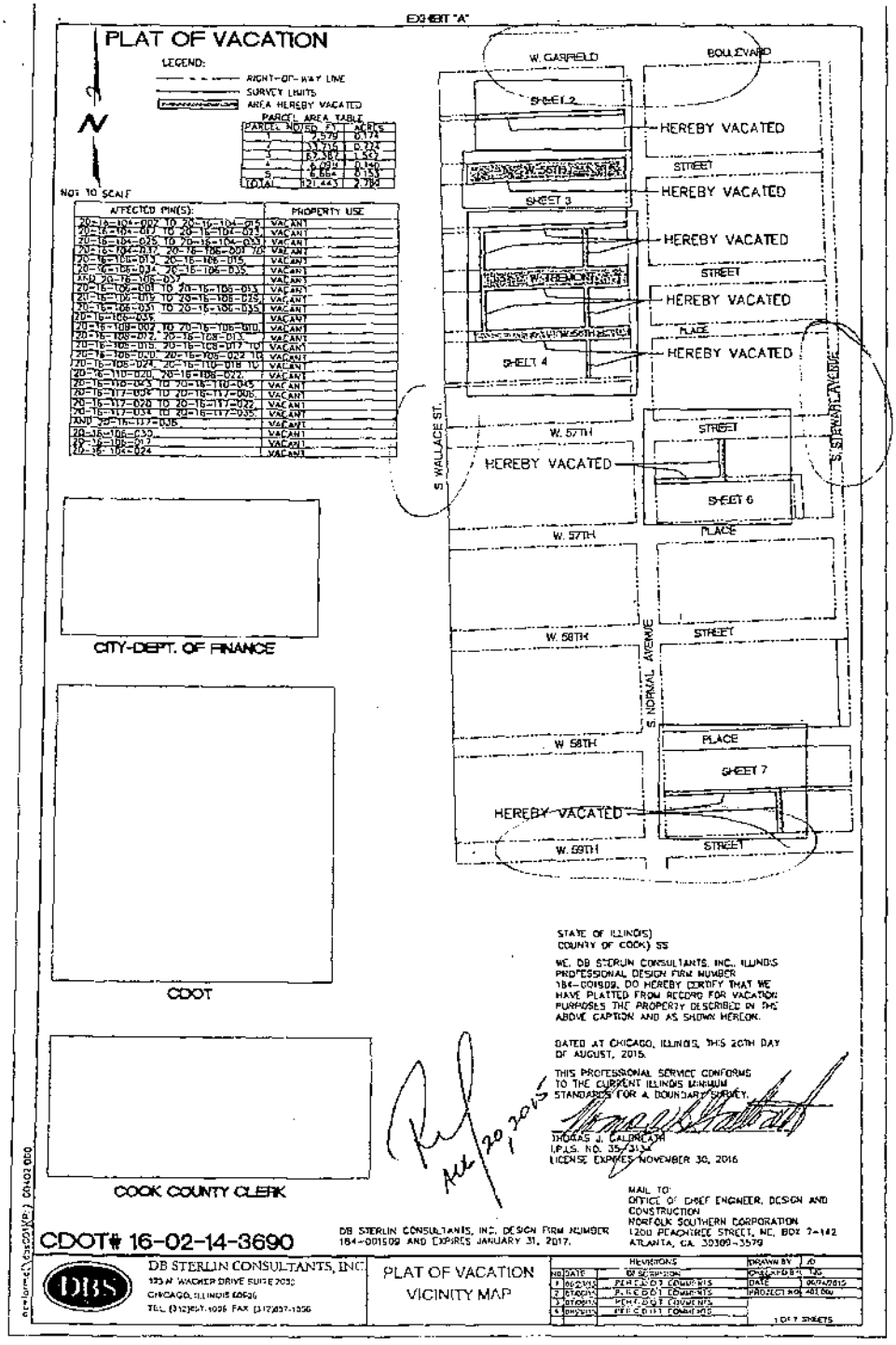

Exhibit "A".

(Page 2 of 7)

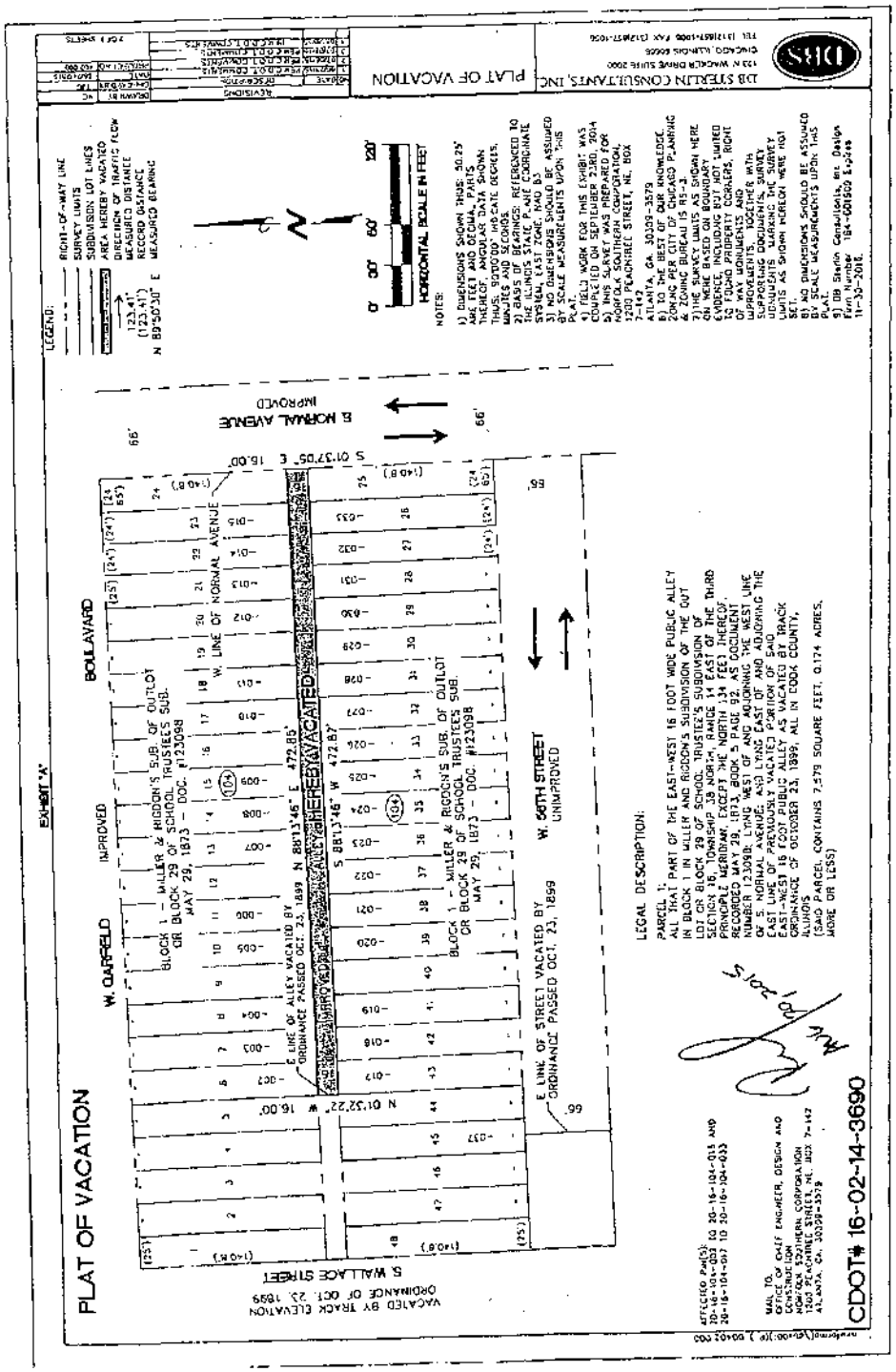

Exhibit "A".

(Page 3 of 7)

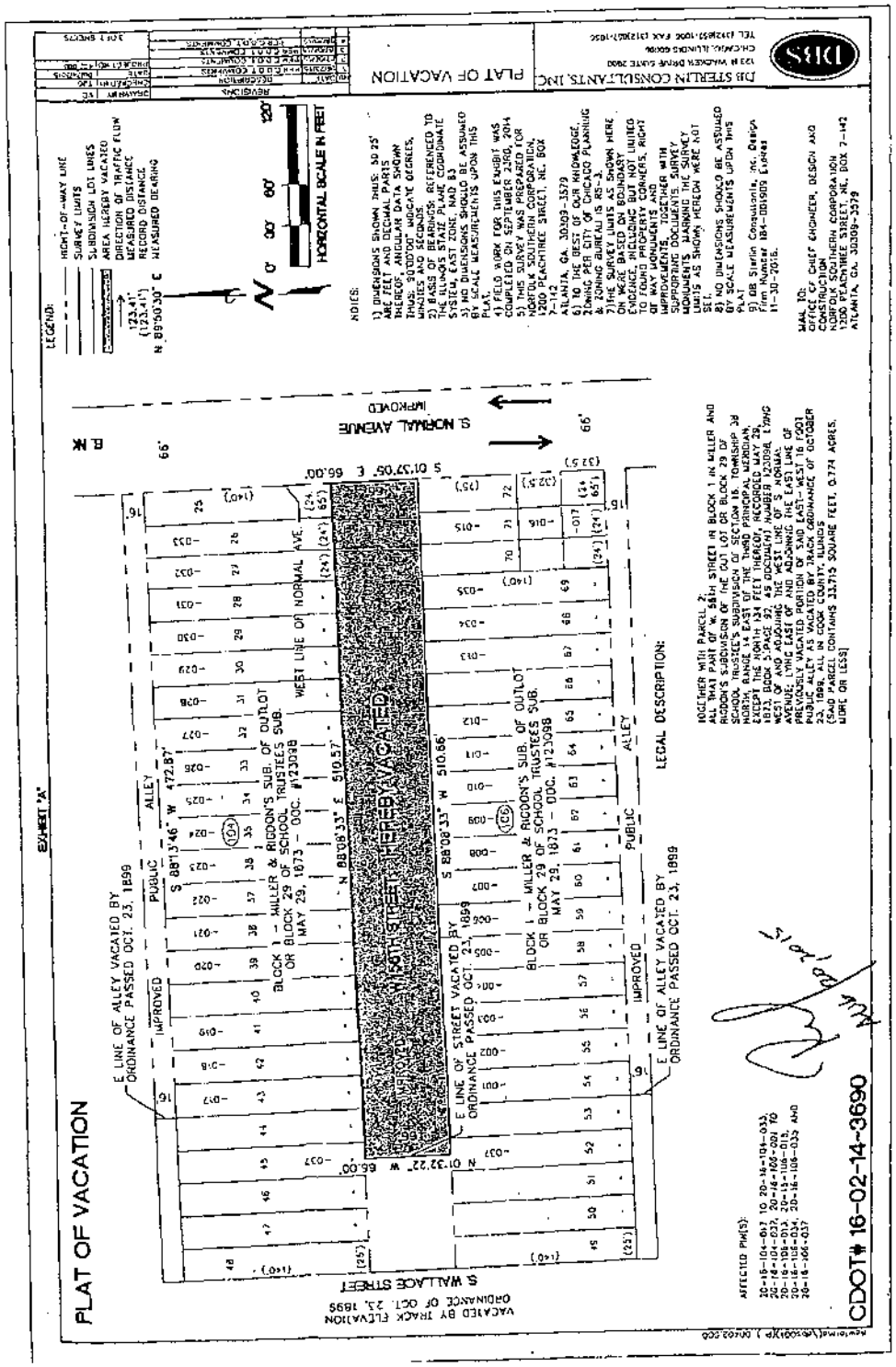

Exhibit "A".

(Page 4 of 7)

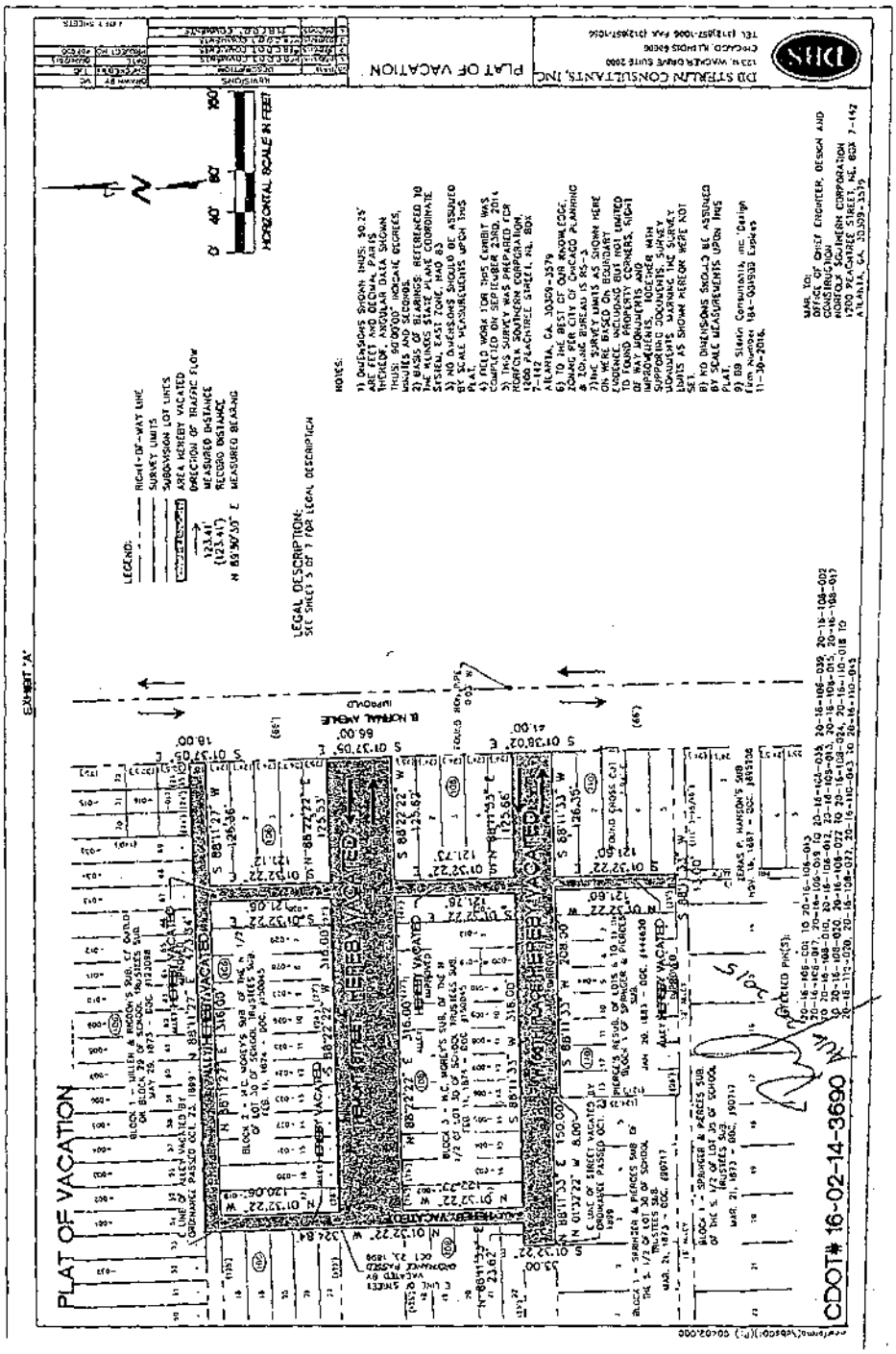

Exhibit "A".

(Page 5 of 7)

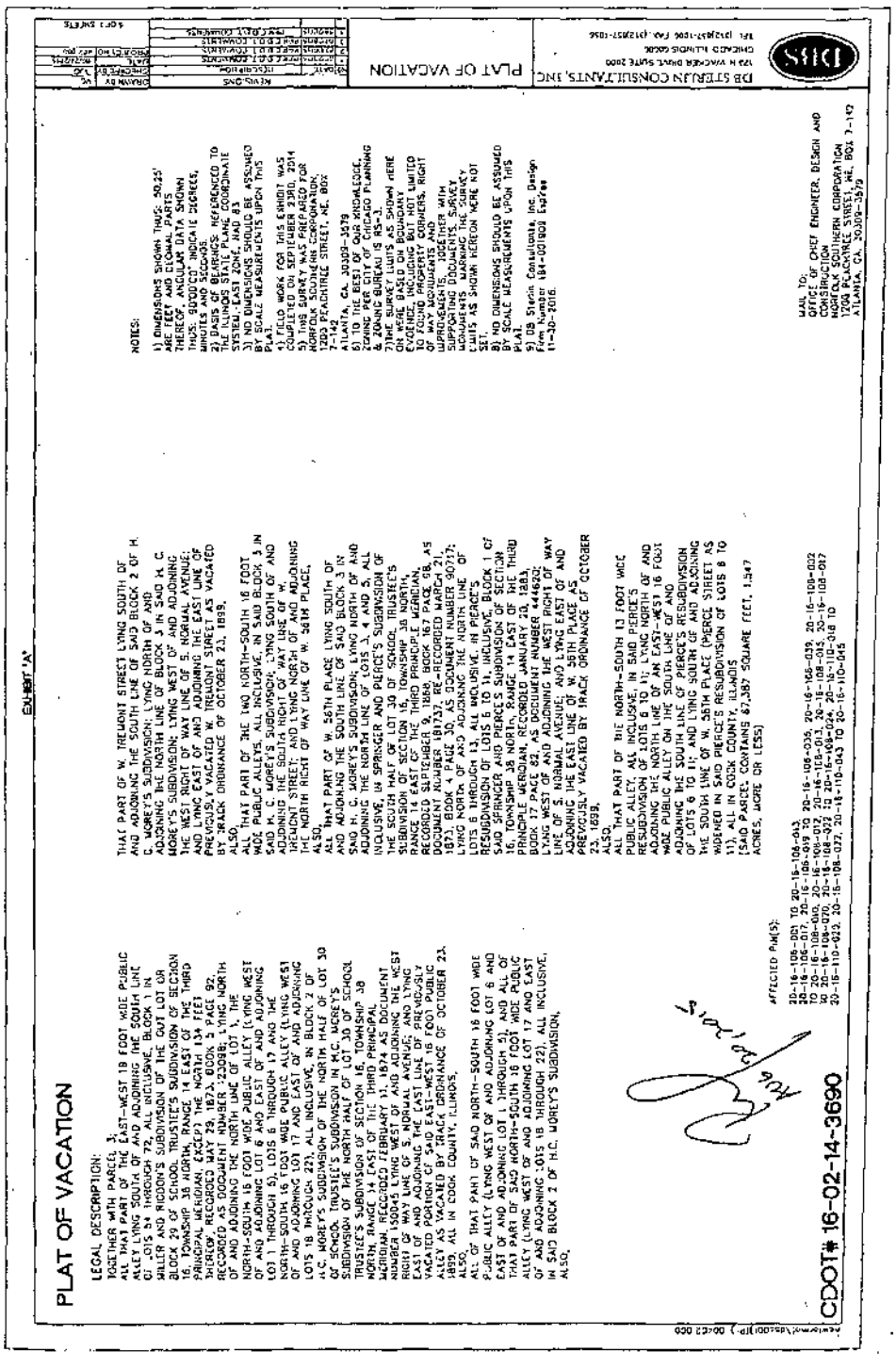

Exhibit "A".

(Page 6 of 7)

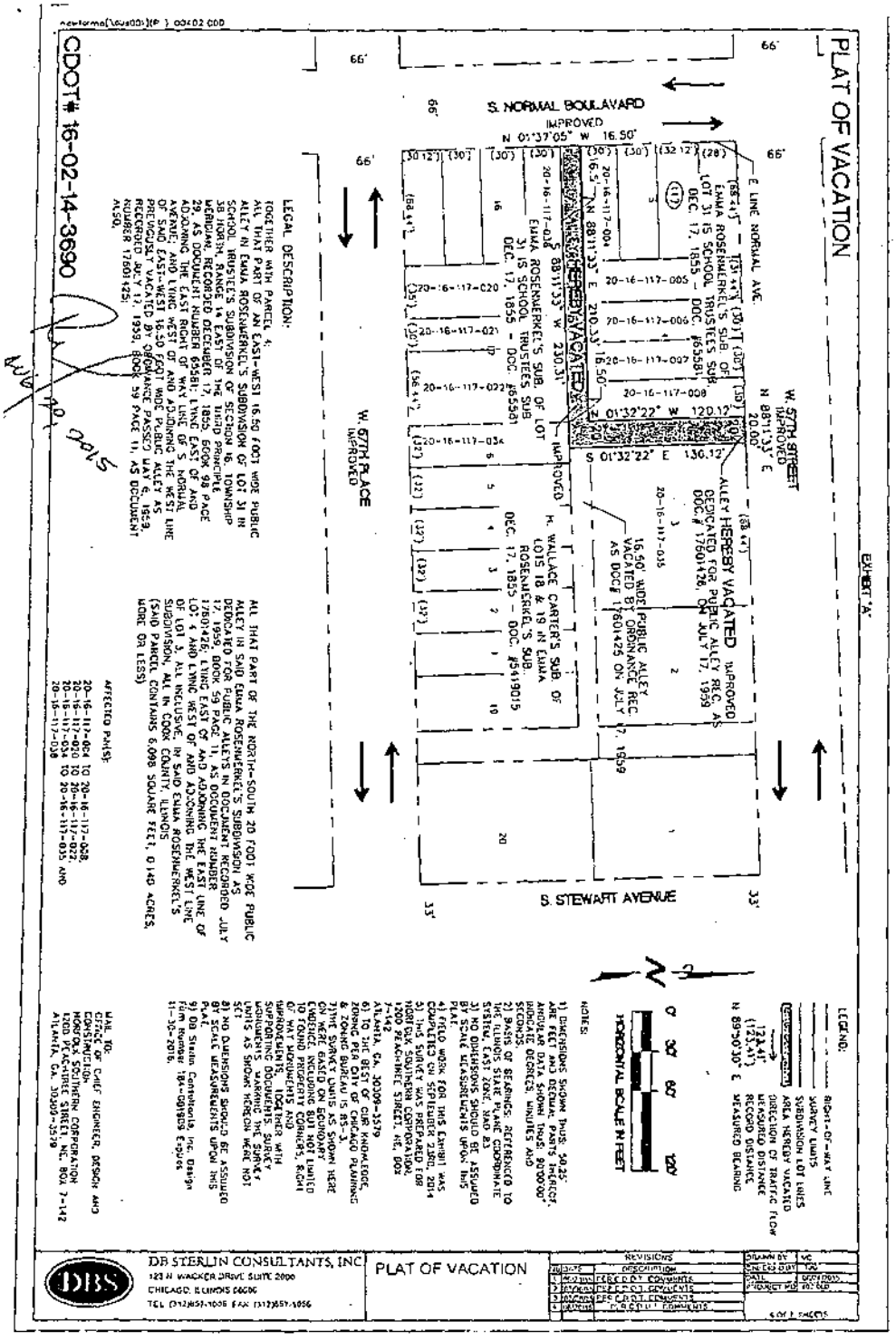

Exhibit "A".

(Page 7 of 7)

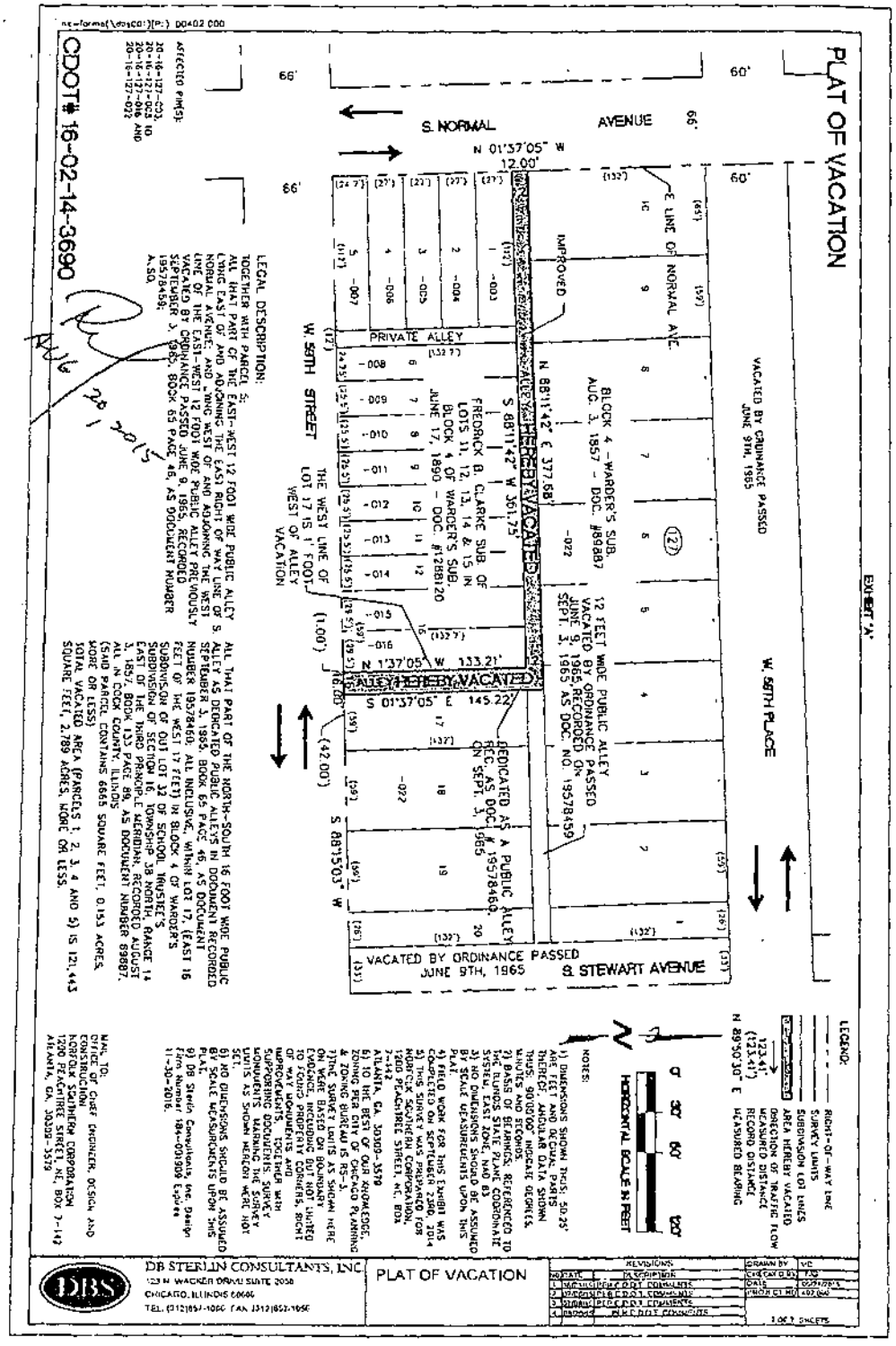

Exhibit "A".
(Page 1 of 2)

EXHIBIT "A"

PLAT OF VACATION

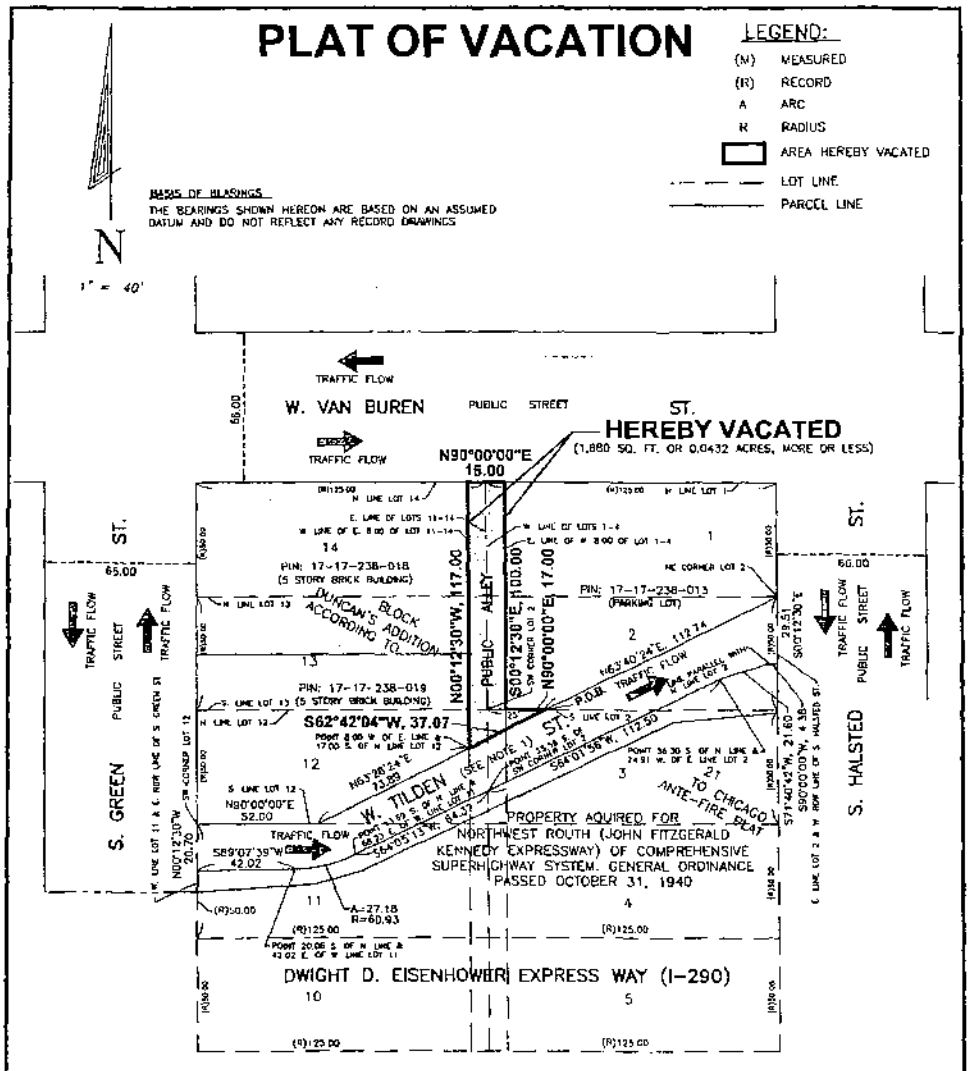

SURVEYOR'S NOTES:

1.) NO DEDICATION/OPENING INFORMATION FOR WEST TILDEN STREET FOUND BY, OR PROVIDED TO, THIS SURVEYOR.

2.) DATE OF LAST FIELD WORK NOVEMBER 20, 2013

3.) NO MONUMENTS SET OR FOUND FOR THE COORDINATION OF THIS PLAT.

4.) DIMENSIONS ARE SHOWN IN FEET AND DECIMAL PARTS THEREOF.

5.) NO DIMENSIONS SHOULD BE ASSUMED BY SCALE MEASUREMENTS UPON THE PLAT.

6.) THE PROPERTY HEREBY VACATED AND ALL ADJOINING PROPERTY LYING WEST OF THE WEST LINE OF THE EAST 8.00 FEET OF LOTS 11 TO 14 FALLS WITHIN ZONE DS-3 DOWNTOWN SERVICE DISTRICT AND THE PROPERTY HEREBY VACATED AND ALL ADJOINING PROPERTY LYING EAST OF THE WEST LINE OF THE EAST 8.00 FEET OF LOTS 11 TO 14 FALLS WITHIN ZONE DX-5 DOWNTOWN MIXED USE DISTRICT.

PLAT PREPARED FOR:
LOWE CONSTRUCTION MANAGEMENT
615 WEST VAN BUREN ST.
SUITE 550
CHICAGO, IL 60607

Thomas A. Molloy, LTD.
Professional Land Surveying
RESIDENTIAL * COMMERCIAL * CONSTRUCTION
773-726-1449 Phone * 630-595-4700 Fax * tamsurvey@aol.com
PROFESSIONAL DESIGN FIRM REGISTRATION NO. 184.004840
(EXPIRES APRIL 30, 2015)

JAN 7 2015

PAGE 1 OF 2

CDOT# 17-02-14-3647

TAM PROJECT NO. 2140 – ORDER NO.: 140257

Exhibit "A".
(Page 2 of 2)

EXHIBIT "A"

PLAT OF VACATION

LEGAL DESCRIPTION:
THE NORTH–SOUTH 16 FOOT WIDE PUBLIC ALLEY AND THAT PART OF TILDEN STREET BEING THAT PART OF LOTS 1, 2, 3, 12, 13 AND 14 IN BLOCK 21 OF DUNCAN'S ADDITION TO CHICAGO, BEING A SUBDIVISION OF THE EAST 1/2 OF THE NORTHEAST 1/4 OF SECTION 17, TOWNSHIP 39 NORTH, RANGE 14, EAST OF THE THIRD PRINCIPAL MERIDIAN, ACCORDING TO THE ANTE–FIRE PLAT THEREOF, BOUNDED AND DESCRIBED AS FOLLOWS:

BEGINNING AT A POINT ON THE SOUTH LINE OF LOT 2, AFORESAID, THAT IS 25.00 FEET EAST OF THE SOUTHWEST CORNER OF THEREOF, AS MEASURED ALONG SAID SOUTH LINE; THENCE SOUTH 62 DEGREES 42 MINUTES 04 SECONDS WEST (BEARINGS ASSUMED FOR THE PURPOSES OF THIS LEGAL DESCRIPTION), 37.07 FEET TO A POINT WHICH IS 8.00 FEET WEST OF THE EAST LINE OF LOT 12 AFORESAID, AS MEASURED PARALLEL WITH THE NORTH LINE OF SAID LOT 12, AND 17.00 FEET SOUTH OF THE NORTH LINE OF SAID LOT 12; THENCE NORTH 00 DEGREES 12 MINUTES 30 SECONDS WEST ALONG THE WEST LINE OF THE EAST 8.00 FEET OF LOTS 12, 13 AND 14, AFORESAID, 117.00 FEET TO THE NORTH LINE OF SAID LOT 14; THENCE NORTH 90 DEGREES 00 MINUTES 00 SECONDS EAST ALONG THE NORTH LINE OF SAID LOT 14 AND THE NORTH LINE OF LOT 1, AFORESAID, 16.00 FEET TO AN INTERSECTION WITH THE EAST LINE OF THE WEST 8.00 FEET OF SAID LOT 1; THENCE SOUTH 00 DEGREES 12 MINUTES 30 SECONDS EAST ALONG SAID EAST LINE OF THE WEST 8.00 FEET OF LOT 1 AND THE EAST LINE OF THE WEST 8.00 FEET OF LOT 2, AFORESAID, 100.00 FEET TO AN INTERSECTION WITH THE SOUTH LINE OF SAID LOT 2, AT A POINT 8.00 FEET EAST OF THE SOUTHWEST CORNER OF THEREOF, AS MEASURED ALONG SAID SOUTH LINE; THENCE NORTH 90 DEGREES 00 MINUTES 00 SECONDS EAST ALONG SAID SOUTH LINE, 17.00 FEET TO THE POINT OF BEGINNING, ALL IN COOK COUNTY, ILLINOIS. (CONTAINING 1,880 SQUARE FEET OR 0.0432 ACRES, MORE OR LESS)

DEPT. OF FINANCE

COOK CO.

C.D.O.T.

JAN 7, 2015

Thomas A. Molloy, LTD.
Professional Land Surveying
RESIDENTIAL * COMMERCIAL * CONSTRUCTION
773-724-1449 Phone * 630-595-4700 Fax * lamsurvey@aol.com
PROFESSIONAL DESIGN FIRM REGISTRATION NO. 184–004840
(EXPIRES APRIL 30, 2015)

THOMAS A. MOLLOY 35–3409 PROFESSIONAL LAND SURVEYOR STATE OF ILLINOIS BENSENVILLE, ILLINOIS

THIS PROFESSIONAL SERVICE CONFORMS TO THE CURRENT ILLINOIS MINIMUM STANDARDS FOR A BOUNDARY SURVEY.

STATE OF ILLINOIS)
COUNTY OF DUPAGE) SS

I, THOMAS A. MOLLOY, AN ILLINOIS PROFESSIONAL LAND SURVEYOR, HEREBY CERTIFY THAT A PLAT HAS BEEN MADE UNDER MY DIRECTION FOR THE PURPOSE OF VACATING A PORTION OF AN ALLEY AND STREET AS SHOWN HEREON AND THAT THE PLAT HEREON DRAWN IS A CORRECT REPRESENTATION OF SAID VACATION

BENSENVILLE, ILLINOIS THIS 6TH DAY OF JANUARY, A.D. 2015

ILLINOIS PROFESSIONAL LAND SURVEYOR NO. 3409
(EXPIRES NOVEMBER 30, 2016)

PAGE 2 OF 2

CDOT# 17–02–14–3647

TAM PROJECT NO. 2140 – ORDER NO. 140257

Exhibit "A".
(To Ordinance)

EXHIBIT "A"

PLAT OF VACATION

THAT PART OF THE EAST-WEST 16 FOOT PUBLIC ALLEY LYING NORTH OF LOTS 13 AND 14 AND SOUTH OF LOT 15 IN BLOCK 4 IN JERNBERG'S SUBDIVISION OF THE WEST HALF OF THE SOUTHWEST QUARTER OF THE NORTHWEST QUARTER OF THE WEST HALF OF THE NORTHEAST QUARTER OF THE SOUTHWEST QUARTER OF THE NORTHWEST QUARTER OF SECTION 18, TOWNSHIP 37 NORTH, RANGE 14 EAST OF THE THIRD PRINCIPAL MERIDIAN RECORDED JUNE 25, 1890 AS DOCUMENT 1293095 AND DESCRIBED AS FOLLOWS: BEGINNING AT A POINT ON THE NORTH LINE OF SAID LOT 14 LYING 50.00 FEET EAST OF AN PARALLEL TO THE WEST LINE OF SAID SECTION 18; THENCE, ON AN ASSUMED BEARING, NORTH 0 DEGREES 00 MINUTES 00 SECONDS EAST, ALONG SAID PARALLEL LINE, 16.00 FEET TO A POINT ON THE SOUTH LINE OF SAID LOT 15; THENCE SOUTH 89 DEGREES 56 MINUTES 21 SECONDS EAST, ALONG THE SOUTH LINE OF SAID LOT 15, 99.36 FEET TO A POINT ON THE NORTHERLY EXTENSION OF THE EAST LINE OF SAID LOT 13; THENCE SOUTH 0 DEGREES 02 MINUTES 04 SECONDS EAST, ALONG SAID NORTHERLY EXTENSION, 16.00 FEET TO THE NORTHEAST CORNER OF SAID LOT 13; THENCE NORTH 89 DEGREES 56 MINUTES 21 SECONDS WEST, ALONG THE NORTH LINE OF SAID LOTS 13 AND 14, 99.36 FEET TO THE POINT OF BEGINNING; ALL IN COOK COUNTY, ILLINOIS.

TOTAL AREA: 1589 SQ. ST. MORE OR LESS

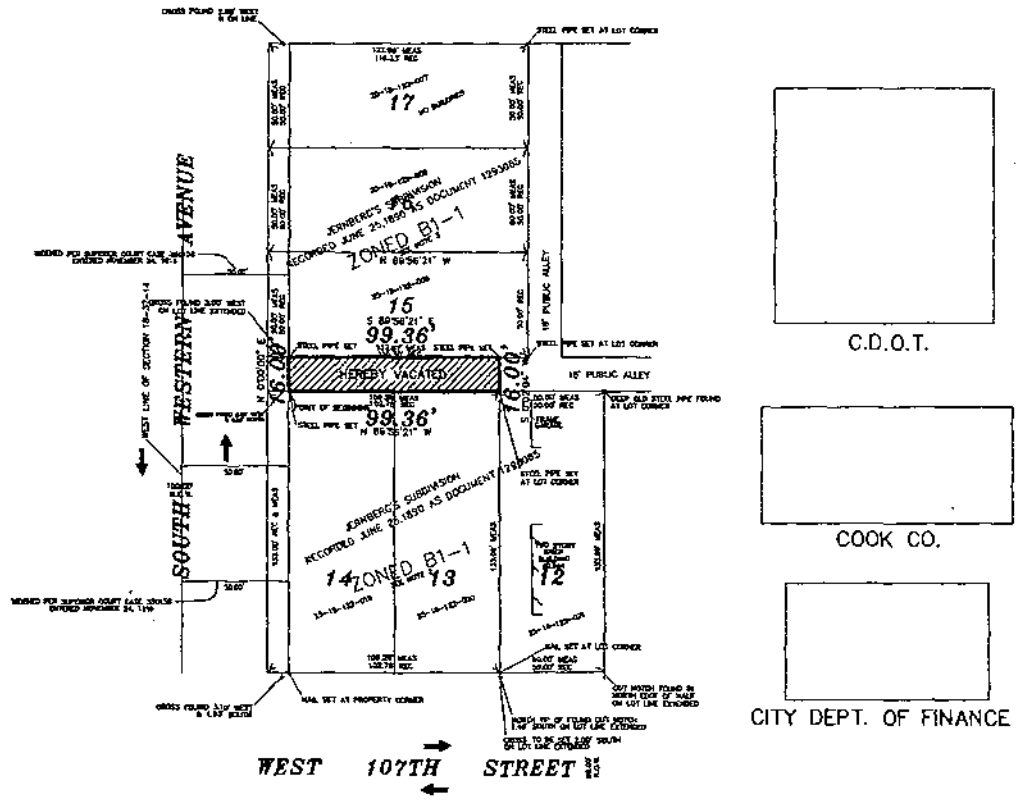

NOTES:

1. BEARINGS SHOWN HEREON ARE BASED ON AN ASSUMED BASIS. THE WEST LINE OF SECTION 18-37-14 IS ASSUMED AS DUE NORTH.
2. ZONING INFORMATION BASED ON INFORMATION PROVIDED BY THE CLIENT.
3. DIMENSIONS ARE SHOWN IN FEET AND DECIMAL PARTS THEREOF.
4. NO DIMENSIONS SHOULD BE ASSUMED BY SCALE MEASUREMENTS UPON THE PLAT.

PREPARED FOR:

BEVERLY WESTERN PARTNERS, LLC.
420 CLINTON PLACE
RIVER FOREST, IL 60305

METZLER, PURTILL & STEELE LLC
1313 E. WOODFIELD ROAD, 2ND FLOOR
SCHAUMBURG, IL 60173

PREPARED BY:

Urchell and Associates, Inc.
Land Surveying Services

10442 S. TALMAN AVENUE
CHICAGO, IL 60655
PHONE 708.925.7155
FAX 773.298.9500
DESIGN FIRM REGISTRATION #184-004694
LICENSE RENEWAL DATE: APRIL 30, 2017

CDOT# 18-19-15-3724

STATE OF ILLINOIS) S.S.
COUNTY OF COOK)

I, ROBERT J. URCHELL, ILLINOIS PROFESSIONAL LAND SURVEYOR NUMBER 035-003438 DO HEREBY CERTIFY THAT I HAVE SURVEYED THE PROPERTY DESCRIBED HEREON AND HAVE PREPARED THE HEREON DRAWN PLAT FOR THE PURPOSE OF THE VACATION OF THE PORTION OF A PUBLIC ALLEY. I ALSO CERTIFY THAT THIS PROFESSIONAL SERVICE CONFORMS TO THE CURRENT ILLINOIS STANDARDS FOR A BOUNDARY SURVEY.

FIELD WORK COMPLETED: 09/04/15

DATED: 09/08/15

ROBERT J. URCHELL I.P.L.S. No. 3436
LICENSE RENEWAL DATE: NOVEMBER 30, 2016
PROJECT No. 15-09-008

Sept 14, 2015

C:\DOCUMENTS AND SETTINGS\ADMINISTRATOR\MYDOCUMENTS\SURVEYS\J1509008.DWG

Exhibit "A".
(Page 1 of 2)

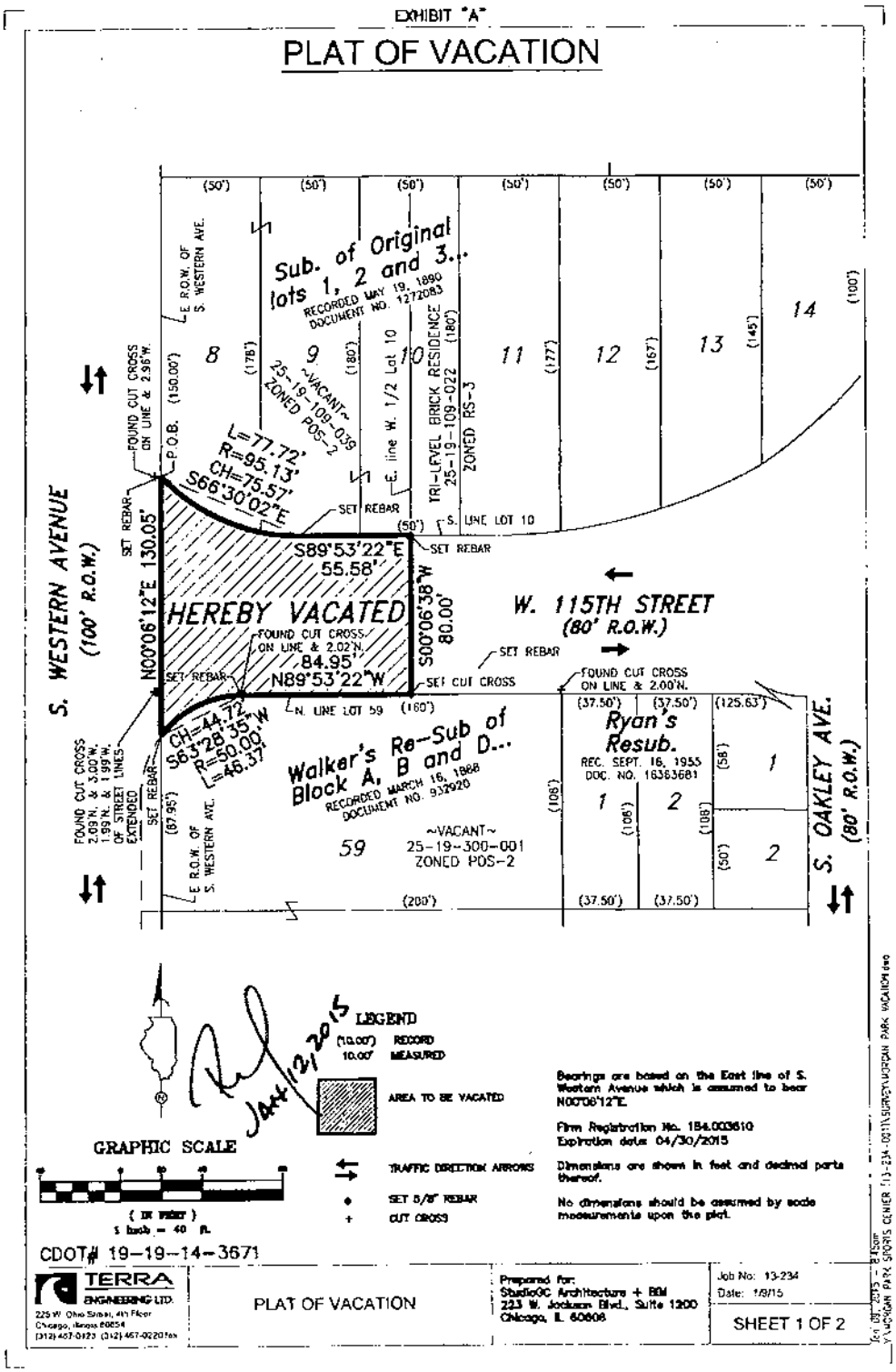

Exhibit "A".
(Page 2 of 2)

EXHIBIT "A"

PLAT OF VACATION

That part of West 115th Street described as follows: Beginning at the Southwest corner of Lot 8, also being a point on the East line of S. Western Avenue, in the Subdivision of Original Lots 1, 2 and 3 and the South 93 feet of original Lots 4 and 5, and also a Re-subdivision of Lots 31, 32, 33, 38, 39 and 40 of the Subdivision of the South Half of Lots 14 and 15 and all of Lots 6 to 13 included, and the North 57 feet of original Lots 4 and 5 in Block E. Morgan Park, Washington Heights, Section 19, Township 37 North, Range 14 East of the Third Principal Meridian, according to the plat thereof recorded May 19, 1890 as Document number 1272083; thence Southeasterly 77.72 feet along a curve whose radius is 95.13 feet and to the North, the chord of said curve bears South 66 degrees 30 minutes 02 seconds East 75.57 feet to a point on the South line of Lot 9 of said Subdivision; thence South 89 degrees 53 minutes 22 seconds East 55.58 feet to the Southeast corner of the West Half of Lot 10 in said subdivision; thence South 00 degrees 06 minutes 38 seconds West 80.00 feet to the North line of Lot 59 in Walker's Resubdivision of Blocks A, B, and D in the Resubdivision of Lots and Blocks all in Morgan Park, Washington Heights, Section 19, Township 37 North, Range 14 East of the Third Principal Meridian, according to the plat thereof recorded March 16, 1888 as Document number 932920; thence North 89 degrees 53 minutes 22 seconds West along the North line of said Lot 59, a distance of 84.95 feet; thence Southwesterly 46.37 feet along the North line of said Lot 59 on a curve whose radius is 50.00 feet and to the South, the chord of said curve bears South 63 degrees 28 minutes 35 seconds West 44.72 feet to the West line of said Lot 59, also being the East line of said S. Western Avenue; thence North 00 degrees 06 minutes 12 seconds East, along the East line of said S. Western Avenue, 130.05 feet to the Point of Beginning, in Cook County, Illinois.

Said parcel contains 10,879 Sq. Ft.(0.250 Acres), more or less.

DEPT. OF FINANCE

COOK CO.

C.D.O.T.

STATE OF ILLINOIS
COUNTY OF COOK

This is to certify that I, an Illinois Professional Land Surveyor, have surveyed the property described in the caption above, and that this Professional service conforms to the current Illinois Minimum Standards for a Boundary Survey.

Given under my hand and seal in Chicago, Illinois, this 8th day of January, 2015.

THOMAS E. BAUMGARTNER, ILLINOIS LAND SURVEYOR NO. 3142
LICENSE EXPIRATION 11-30-2016

Field work completed
November 15, 2013.

PROFESSIONAL LAND SURVEYOR ☆ STATE OF ILLINOIS ☆
THOMAS E. BAUMGARTNER
035-3142
PLAINFIELD

Date 1/9/2015

CDOT# 19-19-14-3671

FIRM REGISTRATION EXPIRATION 4-30-2015

TERRA ENGINEERING LTD.
225 W. Ohio Street, 4th Floor
Chicago, Illinois 60654
(312) 467-0123 (312) 467-0220 fax

PLAT OF VACATION

Prepared for:
StudioGC Architecture + BBI
223 W. Jackson Blvd., Suite 1200
Chicago, IL 60606

Job No: 13-234
Date: 1/9/15

SHEET 2 OF 2

Jan 12, 2015 - 9:07am
...\MORGAN PARK SPORTS CEN ER 13-234-001\SURVEY\MORGAN PARK VACATION.dgn